



SMOKE AND CARBON MONOXIDE ALARMS AFFIDAVIT

DECLARATION OF INSTALLATION IN RESIDENTIAL OCCUPANCIES

FOR COMPLIANCE WITH THE 2022 CALIFORNIA BUILDING CODE (CBC) AND 2022 CALIFORNIA RESIDENTIAL CODE (CRC)

NO INTERIOR ACCESS IS REQUIRED FOR INSPECTION.

PROPERTY ADDRESS: _____

PROPERTY MANAGER/OWNER NAME: _____

Room/Space	Smoke Alarm Required? (CBC 907.2.11.2 and CRC R314.3)	Carbon Monoxide Alarm Required? (CRC R315.3)
In each sleeping room	Yes	No
Outside of each separate sleeping area in the immediate vicinity of bedrooms (i.e. hallway)	Yes	Yes
In each sleeping room with fuel burning appliance	Yes	Yes
In each story within a dwelling unit, including basements	Yes	Yes

***Carbon Monoxide alarms are not required in dwellings which do not contain fuel-burning appliances and that do not have an attached garage.**

Multi-Purpose Alarms: Carbon Monoxide alarms combined with smoke alarms shall comply with Section R314.5 and R315.4 of the California Residential Code and shall be approved by the Office of the State Fire Marshal.

Power Supply: In dwelling units with no commercial power supply, alarm(s) may be solely battery operated. In existing dwelling units, alarms are permitted to be solely battery operated where repairs or alterations do not result in the removal of wall and ceiling finishes or there is no access by means of attic, basement, or crawl space. See Sections CBC 907.2.11.2, CRC 314 and CRC 315 of the California Building and California Residential Codes. An electrical permit is required for alarms which must be connected to the building wiring.

As owner OR manager of the above-referenced property, I/We affirm and declare that the alarms referenced above have been installed in accordance with the manufacturer’s instructions and in compliance with the California Building and California Residential Codes. The alarms have been tested and are operational.

The property owner/manager or representative shall sign the affidavit for document to be accepted:

Print Owner/Manager Name: _____ Date: _____

Complete form and email to fireprevention@cityofredlands.org
or standard mail:
35 Cajon St., Suite 12 Fire Administration, Redlands CA 92373

(See Back of Page for Placement Diagram)

Required Locations of Smoke/Carbon Monoxide Detectors

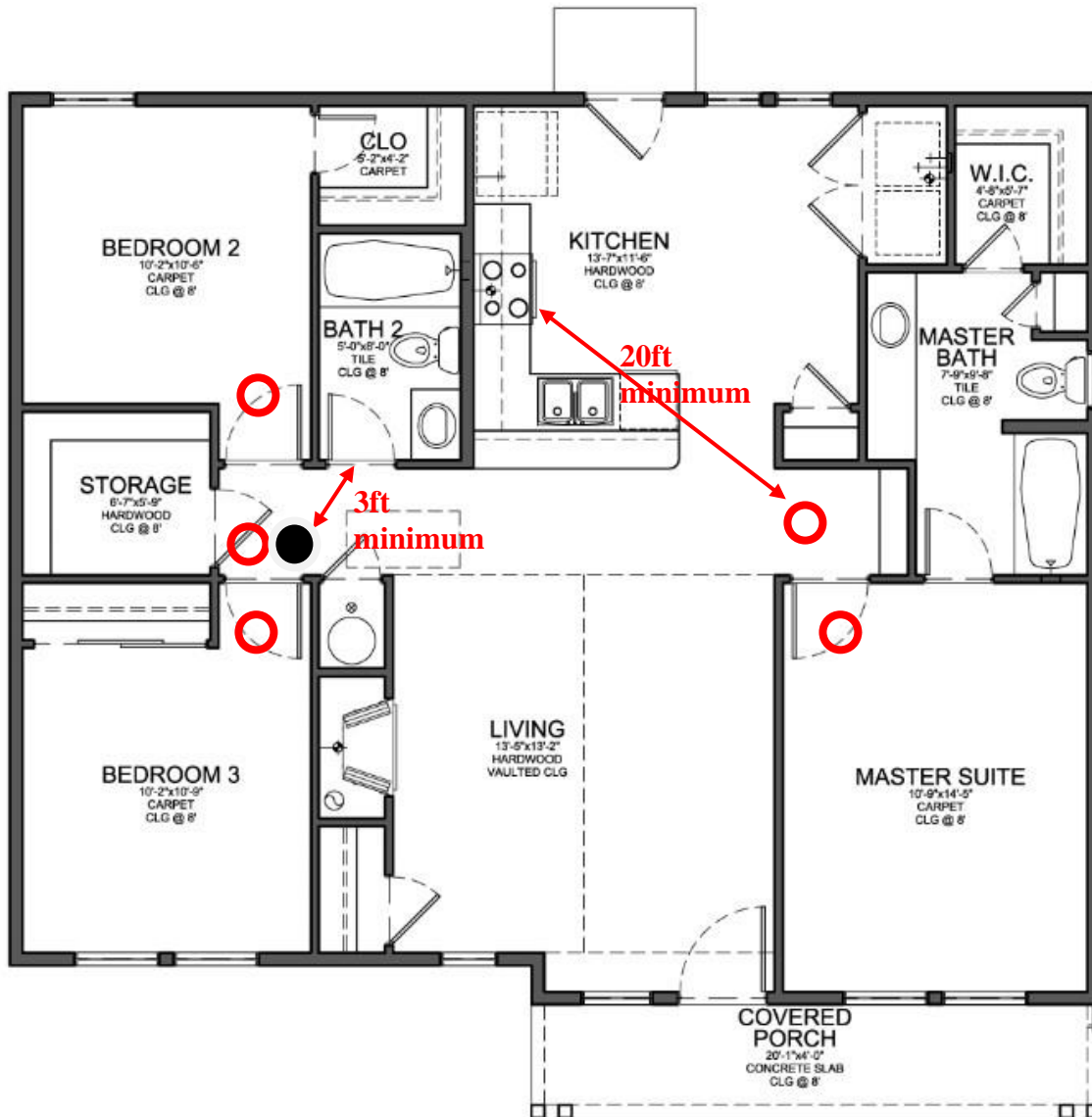

○ = Smoke Alarm

● = Carbon Monoxide Alarm

(Combination Smoke/Carbon Monoxide Alarms are recommended)

Placement Considerations:

- Every level, including basements, also requires both carbon monoxide and smoke Alarms.
- New Alarms shall have a minimum **10-year** rated battery (*effective July 1, 2014*).
- Alarms shall be located a minimum of **20ft away** from cooking appliances.
- Alarms shall be located **three (3) feet away** from openings into bathrooms, mechanical supply/return registers and ceiling fans.