

FINAL REPORT

CITYWIDE PAVEMENT MANAGEMENT PROGRAM UPDATE (PMP 2020)

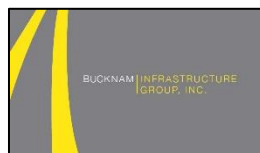

***Prepared for:
City of Redlands, CA
March, 2020***



This page intentionally left blank

March 11, 2020

Mr. Goutam Dobey, P.E.
Engineering Manager
Municipal Utilities and Engineering Department
P.O. Box 3005
Redlands, CA 92373

Subject: Final Report - Pavement Management Program (PMP 2020)

Dear Mr. Dobey:

As part of the Citywide Pavement Management Program update for the City of Redlands, Bucknam Infrastructure Group, Inc. is pleased to submit the Final Report for the updated Pavement Management Program (PMP 2020).

The information contained in this report was used to develop the recommended improvement program for the pavement network. The report covers the following categories:

- **Executive Summary, Findings and Recommendations (Section I)**
- **Pavement Management Program Development and Reporting (Section II)**
- **Pavement Conditions For Each Segment in the Network (PCI Report – Section III)**
The Pavement Condition Index report shows the present condition of each street in the pavement network. In addition, the report shows the basic geometry of each street segment.
- **Recommended Maintenance and Repair Strategies**
The recommended maintenance and repair strategies were used to generate the Forecasted Maintenance Report and were based on our winter 2019 inspections. Additionally, we have assessed and incorporated unit cost and maintenance application practices/types with our strategies.
- **Projected Projects based on those Strategies (Forecasted Maintenance Report – Section IV)**
The Forecasted Maintenance Report projects the street maintenance activities required for the next five years, broken down to show maintenance levels for all streets. The forecast maintenance report included is sorted by functional classification and fiscal year.

BUCKNAM INFRASTRUCTURE GROUP, INC.
3548 Seagate Way, Suite 230 Oceanside, CA 92056
T. 760.216.6529 F. 760.216.6549
www.bucknam-inc.com



Our thorough analysis of previous and current PMP strategies enabled our staff to make proactive recommendations to the City's updated Pavement Accelerated Repair and Implementation Strategy (PARIS) pavement Capital Improvement Program (CIP). As stated by the City, specific arterial and residential rehabilitation projects are scheduled for design and construction for the next five years.

All comments received from the City have been incorporated in the reports that follow. All of the City's issues and needs that were brought to our attention are included in the report. It has been a pleasure working with you and the City on updating the Pavement Management Program (PMP 2020). We look forward to the continued success of this project and future teamwork with City staff.

Sincerely,

Bucknam Infrastructure Group, Inc.,

A handwritten signature in black ink, appearing to read "Peter J. Bucknam". The signature is fluid and cursive, with the first name being the most prominent.

Peter J. Bucknam
Project Manager
Infrastructure Management – GIS Services

TABLE OF CONTENTS

	<u>Page #</u>
I. Executive Summary	1
A. Summary of City's Pavement Network	3
B. Current Citywide Conditions	4
C. Maintenance / Rehabilitation Strategy Development	6
D. Annual Budget Projections	9
E. Quality Control Efforts	10
F. Findings and Recommendations	11
II. Pavement Management System-Capital Improvement Program	13
A. Summary of PMP Project	13
B. Maintenance / Rehabilitation Strategy Assignment Table	15
C. Annual CIP/M&R Work Program Projections	16
D. Condition Distribution Report	25
E. Calculation of PCI	25
F. Sample Distress Photos – Recommended Treatment	29
III. Pavement Condition Index (PCI) Reports	38
A. PCI Report – Data Definitions	39
B. Citywide Redlands PCI Map – 2019	41
C. Citywide Redlands PCI Map – 2020	42
D. PCI Report; Sorted by Street Name (A to Z) - Spreadsheet	
E. PCI Report; Sorted by PCI (0-100) – Spreadsheet	
IV. Forecast Maintenance Report	43
A. Recommended Arterial (2019/20-2024/25) - Spreadsheet	
B. Recommended Local (2019/20-2024/25) - Spreadsheet	

<u>Table and Figure Reference</u>	<u>Page #</u>
Figure 1 – Pavement Area (by SF) – All Ranks	3
Figure 2 – PCI Distribution (by total section mileage) for All Streets	6
Figure 3 – Sample Pavement Life Cycle	13
Figure 4 – Resulting Network PCI (\$25.4 Million / 5yr Budget)	19
Figure 5 – Resulting Network PCI (Increase PCI Budget)	21
Figure 6 – Resulting Network PCI (Constrained Budget)	23
Figure 7 – PCI Calculation Worksheet	26
Figure 8 – Arterial/Collector Condition Distribution	27
Figure 9 – Local Condition Distribution	27
Figure 10 – Citywide Condition Distribution	28
Figure 11 – Sample Distress Photos – Recommended Treatment	29-37
Figure 12 – 2019 Redlands PCI Map	41
Figure 13 – 2020 Redlands PCI Map	42

Table 1 – Redlands PMP Network Quantities and Condition Results	4
Table 2 – PCI Range Distribution by Segment	4
Table 3 – Citywide Projection Utilizing \$25.4 Million / 5Yr Budget	9
Table 4 – Necessary Annual Funding to Increase PCI to 84	9
Table 5 – Constrained Annual Funding	9
Table 6 – PCI Range	14
Table 7 – Maintenance / Rehabilitation Strategy Assignment Table	15
Table 8 – Redlands Five-Year Pavement Budget Projection	17
Table 9 – Citywide Projection Utilizing \$25.4 Million / 5Yr Budget	18
Table 10 – Necessary Annual Funding to Increase PCI to 84	20
Table 11 – Constrained Annual Funding	22

Acronym Listing

American Society for Testing and Materials (ASTM)
Army Corps of Engineers (ACOE)
Asphalt Concrete (AC)
Asphalt Rubber Hot Mix (ARHM)
Average Daily Traffic (ADT)
Capital Improvement Program (CIP)
Full-Depth Reclamation (FDR)
Geographic Information System (GIS)
Government Accounting Standards Board Statement 34 (GASB 34)
Ground Penetrating Radar (GPR)
Maintenance and Repair (M&R)
Pavement Condition Index (PCI)
Pavement Management Program (PMP)
Portland Cement Concrete (PCC)

SECTION I EXECUTIVE SUMMARY

CITYWIDE PAVEMENT MANAGEMENT PROGRAM UPDATE

This report reflects the continued dedication and proactive management of the City's Pavement Management Program (PMP); the last major update to the City's PMP was performed in 2012. The implementation of the City's Pavement Accelerated Repair and Implementation Strategy (PARIS) was based upon the results from the PMP 2012 study. The goal of the PARIS initiative was to proactively pave two-thirds of the City's streets through five (5) phases of improvement. The final phase of the PARIS program is being designed and construction is scheduled for mid - FY 2020.

The City is currently using the Army Corps of Engineers PMP software, MicroPAVER, to manage the street network. This system is essential to the City in that it assists the Municipal Utilities and Engineering staff in identifying necessary Capital Improvement Program (CIP) funding levels for the arterial and local street systems as well as cost-effectively managing proactive maintenance & repairs throughout the network. Under this project, the City has incorporated the development of a unique Pavement Management – GIS layer that will assist the City in spatially analyzing pavement conditions and other attribute information that resides in the MicroPAVER database.

One of the key purposes of the PMP is to identify the greatest return on Engineering investments by combining pavement field condition data with annual budget allocations. The MicroPAVER computer modeling forecasts street conditions based on short-term and long-term budget scenarios (typically 5-years). This develops a potential list of candidate projects for the City to consider as well as demonstrates each budgets scenario's conditional /economic return-on-investment (ROI). This new PMP document incorporates a project forecasting strategy developed by Bucknam and City Engineering staff which not only follows the City's PARIS maintenance and rehabilitation project budgets but also addresses the needs of certain streets which would typically be excluded from the project roster generated by MicroPAVER due to their condition being below the baseline level of selection used within the computer model.

By annually using the PMP as one of its primary budgetary planning tools, Redlands Engineering staff has been successful in achieving measurable improvements in the condition of the City's network of streets. The continuously upward-trend in pavement condition has certainly been the result of not only an ongoing commitment by the City Council in providing the necessary funding for Pavement Management within the City's yearly budgets but also proper selection by staff.

The Redlands PMP has been updated to assist City personnel by providing current data on the City's street network and to develop cost-effective maintenance strategies to maintain a desirable level of pavement service and performance on a network scale. In turn, this will optimize the expenditure of limited fiscal resources. The project consisted of inspecting over 300 miles and/or 650 lane miles of streets as well as assisting in updating the City's 5-Year CIP. The updated PMP report has identified recommendations and deficiencies in the current operating and maintenance efforts put forth by the City.

Specifically, the program provides administrators and maintenance personnel with:

- *the present condition status of the pavement network (all streets), as a whole and of any grouping or individual component within the City (arterial, collector, etc.);*
- *a ranked list of all streets, or segments of streets, by condition within the network;*
- *rehabilitation/maintenance needs of each street segment by year;*
- *an optimized priority maintenance and rehabilitation program based on cost/benefit analysis and various levels of funding;*
- *optimum annual budget levels for pavement maintenance for the current and the following five (5) years;*
- *prediction of the future performance of the City's pavement network and each individual street section;*
- *updated PMP data to assist the City with the continued management of the PARIS program; and*
- *pavement condition data and analysis presented in ArcGIS and within the City's GIS Enterprise*

Pavement is a dynamic structure where deterioration is constantly occurring; thus the pavement management system needs to be updated on a regular basis to reflect these changes in pavement conditions, pavement maintenance histories, and maintenance strategies based upon budgetary constraints. In our approach to develop the City's forecasted maintenance recommendations we worked with City staff in identifying unit costs for all maintenance practices used on an annual. Currently, based upon the City's maintenance practices and their associated unit costs, the total replacement value of the Redlands pavement network is \$253,189,300. This value clearly indicates that the City's pavement network is the most valuable and essential asset to Redlands. The City's use of slurry seal, convention AC Overlay, Full Depth Reclamation and R&R practices are typically applied at a five year, ten year and 25 year frequency respectively. These frequencies are typical but the City may see increases in deterioration rates due to environmental, load and high average daily traffic (ADT) volumes. For example, high ADT volumes along one of Redlands's arterial streets will increase deterioration rates for a previously applied AC Overlay compared to a small local street. These deterioration rates are monitored through frequent inspections and functional class deterioration analysis within the City's PMP database.

This report reflects our findings and recommendations for the PMP and the current state of the City's pavement network. Furthermore, we have recommended detailed funding and maintenance strategies for the arterial/collector and residential networks for next five (5) years.

SUMMARY OF CITY'S PAVEMENT NETWORK

The City of Redlands is responsible for maintaining approximately 2,394 pavement segments within its jurisdiction (56,896,472 square feet of pavement); there are approximately 300 miles of streets or 650 lane miles of streets within the network. The Arterial / Collector network consists of 26,271,705 SF of pavement totaling in 110 street miles. The Residential network consists of 30,624,767 SF of pavement totaling in 190 street miles.

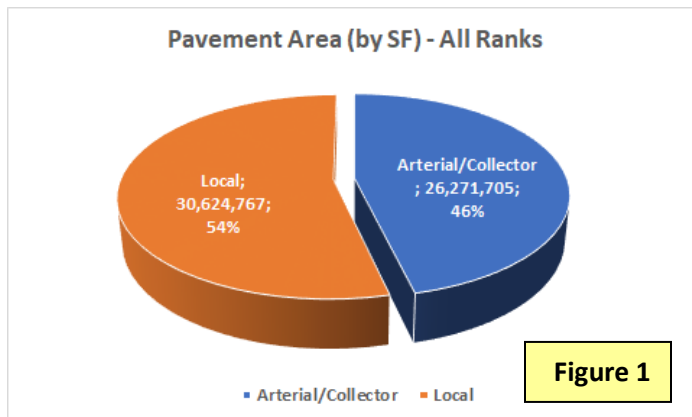

The City's pavement network is broken down into manageable groups that have similar characteristics, such as pavement rank, surface type and logical segmentation. Pavement segments are identified by their branch and section numbers. Pavement "branches" that have a common usage, such as Brockton Ave., defines a "branch" within MicroPAVER. Pavement "sections" are pavement segments within a designated branch that has consistent pavement rankings, construction/maintenance histories and use (i.e. Texas St. to Lawton St.). Representative inspection samples are then selected and visually surveyed to locate distress data. This data is used to calculate the section Pavement Condition Index (PCI) which includes distress type, distress extents and severities.

The PCI is a condition rating that ranges from 100 (a new pavement section or recently overlaid or reconstructed) to 0 for a section that has structurally failed and deteriorated dramatically. Weighted average PCI = pavement section PCI * its area / by the total square footage of the specific network or pavement area. Table 1 summarizes the conditions found within the Redlands network.

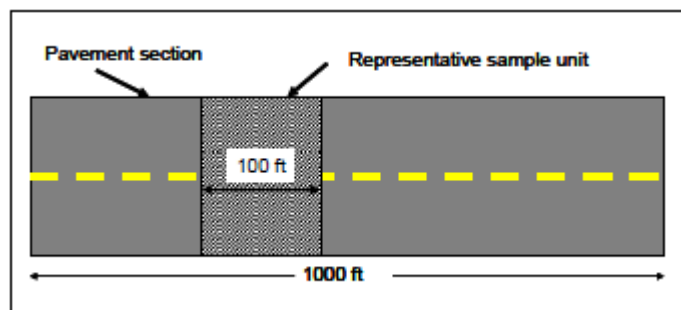

The weighted average PCI for the City's Arterial / Collector network is 83.2

The weighted average PCI for the City's Local network is 80.9

The weighted average PCI for the City's Overall network is 82.0

CURRENT CITYWIDE CONDITIONS

The overall condition of the City’s network is “Good” with a weighted average PCI of **82.0** based on the conditions and surface areas found within each segment.

Rank	Mileage	SF	Weighted PCI 2019
Arterial/Collector	110	26,271,705	83.2
Local	190.0	30,624,767	80.9
Citywide	300.0	56,896,472	82.0

Table 1 – Redlands PMP Network Quantities and Condition Results

The distribution of the City’s overall pavement network is shown in Section II, page 25 of this report (Condition Distribution).

Condition	PCI Range	Arterial/Collector	Locals	Total Mi.	% of Network
Very Good	(86-100)	69.3	115.4	184.7	62%
Good	(75-85)	15.3	24.7	40.0	13%
Fair	(60-74)	11.2	12.1	23.3	8%
Poor	(41-59)	8.7	18.7	27.4	9%
Very Poor	(0-40)	5.5	19.1	24.6	8%
		110.0	190.0	300.0	

Table 2 – PCI Range Distribution by Segment

As shown above, a large majority of segments are evenly distributed through Very Good to Good condition categories. With the City’s network currently showing a weighted PCI of 82.0, combined with 76% of its sections within these condition ranges, the network is in a “preventive condition status”. This means that long-term maintenance & repair (M&R) & CIP funding will be greatly decreased over the next ten years. The PARIS projects that are scheduled for construction in the Spring of 2020 will continue to increase this result. Moving into the next five years of pavement management, in order to sustain these conditions the proper amount of overlay rehabilitation and slurry seal maintenance needs to be budgeted. The condition ranges shown above are defined by the ASTM D6433-18 “Standard Practice for Roads and Parking Lots Pavement Condition Index Surveys”.

As shown in Table 2, over 25% of the City’s entire network falls within the fair, poor and very poor condition categories based on PCI, highlighting the need for continued long-term funding for preventative & rehabilitation projects. More overlay rehabilitation activity will increase the City’s overall weighted PCI while reducing deferred maintenance costs in future fiscal years. Overlay projects applied to appropriate, qualifying segments will be necessary to maintain the City’s network at a preventative condition status as described above. Additionally, a network-wide weighted PCI status is typically a network with a weighted average PCI over 75.

- Regarding the Local network detailed conditional analysis combined with maintenance recommendations by PCI (based on Pages 6 – 8) show that 17% (32 miles) of the local pavement network requires slurry seal maintenance activity while 23% (44 miles) requires overlay rehabilitation of full-depth reconstruction. We highly recommend that the City continues to utilize its

neighborhood/zone approach to where projects are schedule in large groupings in order to save on costs for PS&E, construction logistics and management.

- With the manageable amount of local sections needing maintenance & repair the City should appropriate the proper amount of funding to the local street network in order to sustain its weighted PCI in the range of 80 to 82. We have included within Section II of this report the recommended annual funding allocations that will sustain this network. Due to the size of the Local network it will continue to be a potential high-level contributor to the amount of deferred M&R unless additional pavement funding is appropriated.
- In regard to the Arterial network, the overall condition indicates that the proper amount of funding and appropriate AC/PCC improvements have been applied over the past 5+ years. With the overall PCI at 83.2, long-term sustainability of this network should be the City's goal. Over the next 10 years a continuous application of new preventative/rehabilitation projects needs to be scheduled remove the remaining high cost overlays/reconstructions.
- Arterial / Collector data is showing that 15% (16.0 miles) of the pavement network requires slurry seal maintenance activity while 22% (24.7 miles) requires overlay rehabilitation of full reconstruction
- With the supplement of SB1, PARIS and Measure I revenue sources coming to the City over the next several fiscal years these essential projects can be scheduled and expedited.

Through our assessment of the City's annual pavement maintenance budget allocations (FY 2019/20-2024/25) if a major reduction in Arterial/Local CIP funds occur this will cause the City's citywide weighted PCI to decrease over the next five years. We highly recommend a continuation of the PARIS program.

Furthermore, as large overlay and rehabilitation projects are considered for funding, the City should also consider using sub-grade R - Values, structural design, distress severities and extents as parameters for determining whether a pavement section that lies within the Fair to Very Poor condition range should be overlaid or reconstructed.

PCI conditions reflect "surface" conditions; additional sub-surface data such as coring data, R-Values and sub-grade conditions will provide City to with a better approach to the M&R that should be applied.

Overall, these findings are positive in that the amount of preventative maintenance revenues to maintain the network is not overbearing or detrimental to the system as a whole. Cost efficient preventative maintenance with the combination of increased overlay funding should be the focus of the PMP for the next several years.

Bucknam developed a multi-year Capital Improvement Program for the City based on the pavement records, yearly capital expenditures and the most recent FY 2019/20 inspections. We worked closely with the City in determining a proactive maintenance CIP; this included a detailed review of available CIP, State, County and maintenance funding, local unit cost for M&R and neighborhood/zone

scheduling.

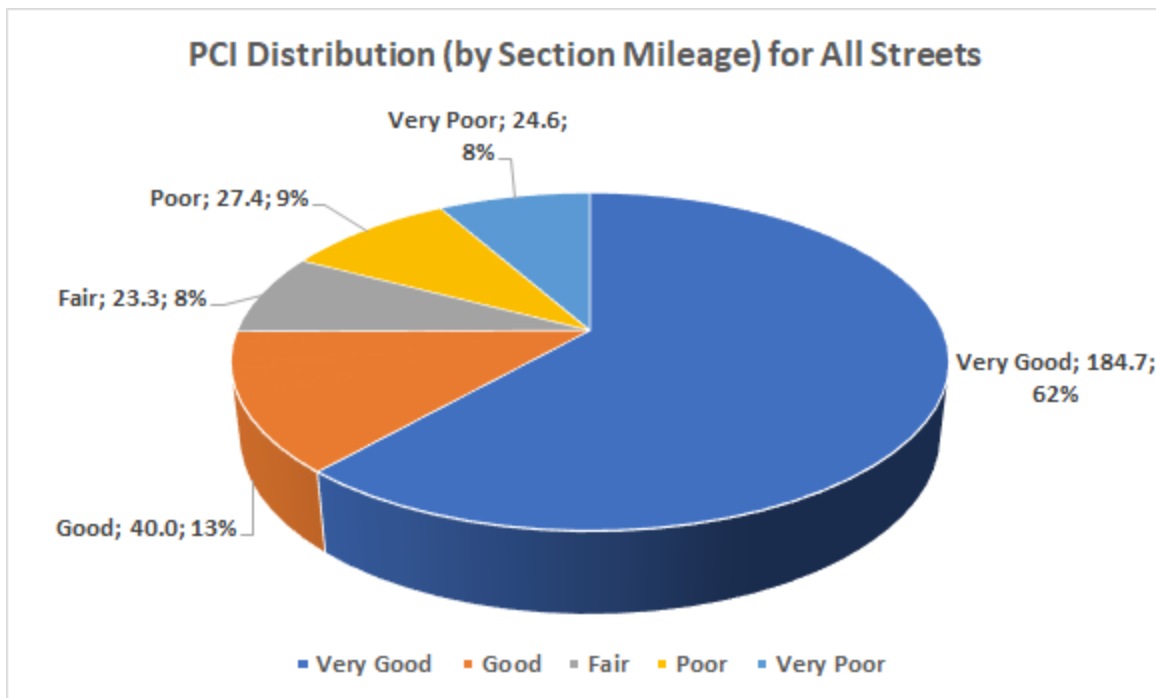

Figure 2 – PCI Distribution (by total section mileage) for All Streets

MAINTENANCE / REHABILITATION STRATEGY DEVELOPMENT

Based on the results of the condition survey and input from the City, pavement maintenance/rehabilitation strategies were assessed and published within MicroPAVER. At the outset, City and *Bucknam Infrastructure Group, Inc. (Bucknam)* staff identified a distribution of City maintenance funds that would be applied to the network over the next five years. This was based upon the desire to prevent the decrease in street conditions and not allow an increase in the maintenance backlog funds over the five-year program.

With this approach, Bucknam has recommended a “minimal level of service” which creates a major dividing line in determining pavement maintenance. Based on the City’s weighted average PCI, condition distribution, and maintenance practices, our team has identified a PCI of “65” as the minimum level of service. **This means that pavement section with a PCI less than 65 will be potentially recommended for conventional AC grind & overlay with localized R&R. Sections with PCI’s above 65 are potential candidates for less expensive methods such as slurry sealing when combined with extensive pavement preparatory work.** These and other AC/PCC pavement treatment recommendations are indicated in Table 7, Section II.

As shown in Figure 2, 75% of the City’s streets are in Very Good to Good condition. These sections will be targeted for “preventive” maintenance within our CIP recommendations (crack sealing, patching, slurry seal). Sections within the Good condition category (13%) will typically carry a recommendation for slurry seal maintenance. The reasoning in doing this is to extend the life cycles of those “good” pavement sections which accrues capital saving to aggressively rehabilitate those pavement sections that are below the “minimal level of service”.

In order to achieve the most effective and optimum program for the City, certain strategies have been selected and/or analyzed. Below is a listing of the maintenance strategies / activities utilized in development. Each activity is representative of the types of work that have been programmed as part of the long-term maintenance requirements of the City's street network.

Our team met with City staff to discuss the current unit costs, funding levels and maintenance practices being applied to the network each fiscal year to gain a strong understanding of how the previous and current maintenance strategies performed in the past. For additional detail on the following activities see Section II. The services which are proposed to be financed from the assessments will include the following:

General Repairs-Stop Gap (Preventative) – PCI Range – 85 to 100

Surface treatments generally utilized as “holding action” solutions to delay the need for pavement structural strengthening. Generally include activities such as deep patching, skin patching, grinding and leveling.

Slurry Seals (Global) – PCI Range – 60 to 85

Surface treatments applied to pavements with minimal surface distress to provide new wearing surfaces and extend pavement life. Generally consists of a mixture of conventional or latex-modified emulsified asphalt, well-graded fine aggregate, mineral filler and water placed over an existing AC surface. Slurry seals are used to fill existing pavement surface defects as a wearing course. There are three basic aggregate gradations used in slurry seals: Type 1 (fine); Type 2 (general); and Type 3 (coarse).

The City of Redlands utilizes conventional Type II Slurry Seal.

1.5” to 2.0” Grind / Overlay & ARHM Overlay (Major); – PCI Range – 25 to 65

Localized removal of the existing pavement section to a prescribed depth followed by the placement of a conventional flexible pavement section using a structural AC Hot Mix or AR Hot Mix or full depth asphalt. Each classification of road has a typical design cross-section upon anticipated traffic loading.

Projects include all labor, material and equipment required to replace localized failed sections of the roadway as it becomes necessary; work will involve removal / reconstruction and/or slot grinding of localized areas, and large aggregate base-paving. It is necessary prior to the ARHM overlay finish.

- **1.5” to 2.0” Convention AC Overlay** - Includes the costs required to perform the maintenance overlays within the City. Work will involve a localized cold milling (4-ft header cut) to a minimum 1.5” depth. After which an overlay will be applied.

Full Depth Reclamation - Reconstruction (Major Maintenance*); PCI range – 0 to 25

Removal of the existing pavement section to a prescribed depth followed by the placement of a conventional flexible pavement section using a structural AC Hot Mix, ARHM or a full depth asphalt. Each classification of road has a typical design cross-section upon anticipation traffic loading. By performing a reconstruction the sections PCI resets at 100 and restarts the life-cycle deterioration curve of the section.

City utilizes Full Depth Reclamation (FDR). This process includes pulverization (with cement), moisture conditioning, use of breakdown rollers, shaping, pneumatic or steel roller, finish roller, sealant and final surface course. The City performs FDR at depths of 6" to 12" with FDR-25 or FDR-200.

*Localized, Global and Major maintenance activities are default terms used within the MicroPAVER pavement software. Specific pavement repair applications are placed within each maintenance activity in order to develop multi-year maintenance forecast recommendations.

ANNUAL BUDGET PROJECTIONS

The budgeting process was approached with the following in mind; generate three unique work programs for the next five (5) years based upon actual road pavement conditions in order to:

1. Demonstrate how the “actual” citywide pavement budget (\$25,400,000/5yr) performs against the 2019 conditions
2. Demonstrate a proactive annual budget that “increases” the weighted PCI to 84 after five years
3. Demonstrate a “constrained” annual budget to determine how the City’s weighted PCI responds by FY 2023-24

Based on pavement maintenance needs, three (3) annual work programs have been prepared and summarized below. Table 3 demonstrates the how conditions react to the City’s annual pavement funding budget (\$25,400,000/5yr); Table 4 demonstrates the necessary funding to “increase” the weighted PCI to 84; Table 5 demonstrates a constrained budget and how the citywide weighted average PCI responds after five years (each scenario addresses arterial and local streets). The revenues shown below include construction cost, plus costs for Engineering Design/Administration, Construction Management & Inspection and City overhead (unit costs were provided by City staff).

Plan Year	PCI	Prev / Slurry Seal	AC Overlay/Recon	Total Funded \$	Deferred Maintenance
Current	82.0	~	~	~	\$28,996,200
2019-20	84.6	\$0	\$8,496,200	\$8,496,200	\$20,715,400
2020-21	83.2	\$1,867,500	\$131,800	\$1,999,300	\$20,739,100
2021-22	83.4	\$1,450,300	\$4,996,500	\$6,446,800	\$17,109,100
2022-23	81.9	\$1,855,400	\$144,300	\$1,999,700	\$17,765,900
2023-24	82.0	\$5,062,200	\$1,386,400	\$6,448,600	\$17,857,100
		\$10,235,400	\$15,155,200	\$25,390,600	

Table 3 – Citywide Projection Utilizing \$25.4 Million / 5Yr Budget

Plan Year	PCI	Prev / Slurry Seal	AC Overlay/Recon	Total Funded \$	Deferred Maintenance
Current	82.0	~	~	~	\$28,996,200
2019-20	84.6	\$0	\$8,496,200	\$8,496,200	\$20,715,400
2020-21	84.4	\$532,100	\$5,717,300	\$6,249,400	\$17,789,500
2021-22	84.1	\$1,450,300	\$4,793,400	\$6,243,700	\$14,515,600
2022-23	84.2	\$1,121,900	\$5,122,600	\$6,244,500	\$10,944,100
2023-24	84.2	\$5,062,200	\$1,183,700	\$6,245,900	\$10,999,800
		\$8,166,500	\$25,313,200	\$33,479,700	

Table 4 – Necessary Annual Funding to Increase PCI to 84

Plan Year	PCI	Prev / Slurry Seal	AC Overlay/Recon	Total Funded \$	Deferred Maintenance
Current	82.0	~	~	~	\$28,996,200
2019-20	84.6	\$0	\$8,496,200	\$8,496,200	\$20,715,400
2020-21	83.2	\$532,100	\$1,739,000	\$2,271,100	\$21,005,400
2021-22	82.0	\$1,450,300	\$925,400	\$2,375,700	\$22,751,900
2022-23	80.7	\$1,121,900	\$1,275,500	\$2,397,400	\$24,223,600
2023-24	79.1	\$2,271,600	\$2,176,600	\$4,448,200	\$26,597,000
		\$5,375,900	\$14,612,700	\$19,988,600	

Table 5 – Constrained Annual Funding



Additional detail and breakdown of budget projections are demonstrated in Section IV of this report. All work program budgets generated are presented in terms of 2019 dollars. All repair activities were based on distresses observed at the time of the field survey. These are recommendations and are to be used as “the best case scenario” for improving the City of Redlands street network.

QUALITY CONTROL EFFORTS

Quality control efforts begin at the notice-to-proceed; this involved full assessment of the previous MicroPAVER database (provided by the City) as well as available GIS data associated with the Redlands street network. A full analysis of street classification was performed and specific street classifications edits were made. The City indicated that all neighboring streets shared with neighboring local agencies should be reflected in our reporting.

Based on existing and new segmentation data, corrections to section SF’s and splitting of sections were performed to account for street improvements, missing streets, new streets / tract developments.

As indicated in our scope of work, we performed numerous quality control checks in the field during survey efforts as well as specific site investigations requested by the City. Field check efforts were performed at the end of each week of survey as well as a final effort once all required inspections were complete. 10% of the pavement inspection set was resurveyed by a second team to ensure the quantities and distress types were collected properly (approx. 28 miles).

FINDINGS AND RECOMMENDATIONS

Arterials / Collectors

The actual workload requirements identified indicate that the Arterial / Collector network is currently in “Good” condition. **To maintain this condition, it is critical that preventive maintenance and overlay activities are funded at the levels identified in Table 3 to maintain a “good” network weighted average PCI value.**

Our arterial/collector findings for conditional data and recommendations for revenue expenditures are shown below:

- The Arterial/Collector network has a weighted PCI of 83.2;
- 22% of the arterial network (approx. 24.7 miles) qualify for overlay/reconstruction; while 15% (approx. 16.0 miles) qualify for slurry seal maintenance;
- Currently, the identified \$28.9 million of deferred slurry, overlay and reconstruction M&R on the Redlands network **consists of 26% preventative maintenance and 74% rehabilitation / reconstruction.**
- Develop a proactive fiscal and planned approach to identify future arterial overlay projects based on the deterioration modeling within MicroPAVER;
- Appropriate the necessary arterial revenues at the levels shown within the Section IV Forecasted Maintenance Report for a minimum of five years to generate the results identified within this report;
- Reassess/re-evaluate the arterial rehabilitation budget program every two years to improve on CIP forecasts for 2020-21 and beyond to ensure the results shown in Table 3;
- Perform pavement inspections on the arterial network every two years in order to proactively track pavement deterioration rates and to improve upon the planning modes shown within this report;
- Demonstrated budget shown in Table 4 is ample improve the Arterial weighted PCI of 83 after five years, furthermore, the citywide deferred backlog decreases from a level of \$28.9 million to \$10.9 million after five years;
- **Bucknam recommends that the City proactively budget pavement maintenance at the levels shown in Table 4 in order to improve upon the conditions found today as well as decrease the amount of citywide deferred maintenance that resides on the network; and**
- **Continuation of the PARIS program is highly recommended and should be reviewed through biennial updates to the PMP.**

Locals

The actual workload requirements identified indicate that the Local network is currently in “Good” condition. **To improve upon this condition, it is critical that preventive maintenance and conventional overlay activities are funded at the levels above those identified in Table 4 and the reports in Section IV.**

Our Local findings for conditional data and recommendations for revenue expenditures are shown below:

- The Local network has a weighted PCI of 80.9;
- 23% of the Local network (approx. 44 miles) qualify for overlay/reconstruction; while 17% (approx. 32 miles) qualify for slurry seal maintenance;
- Currently, the identified \$28.9 million of deferred slurry, cape, overlay and reconstruction M&R on the Redlands network **consists of 26% preventative maintenance and 74% rehabilitation / reconstruction.**
- Demonstrated budget shown in Table 3 is ample to maintain the Local weighted PCI; proactive funding needs to be implemented to see these results;
- Follow the proactive Local preventive slurry seal and overlay fiscal plan approach shown in the Section IV reporting;
- Reassess/re-evaluate the Local rehabilitation budget program every two years to improve on Section IV budget forecasts for 2020-21 and beyond to ensure the results shown in Table 3;
- Perform pavement inspections on one-third of the Local network each year to build upon the solid planning models within MicroPAVER to track PCI deterioration;
- **Demonstrated budget shown in Table 4 is ample improve the Local weighted PCI of 80.9 after five years, furthermore, the citywide deferred backlog increases from a level of \$28.9 million to \$10.9 million after five years;**
- **Continuation of the PARIS program is highly recommended and should be reviewed through biennial updates to the PMP.**

SECTION II

PAVEMENT MANAGEMENT PROGRAM / CAPITAL IMPROVEMENT PROGRAM

Bucknam performed the following services in accordance with the scope of services that was contracted with the City of Redlands.

Numerous studies from the United States Army Corps of Engineers and APWA have shown that it is much more cost effective to maintain a pavement segment in good condition over its useful life in comparison to letting it deteriorate to the point that it requires a major overlay or reconstruction, which is shown in sample deterioration curve (Figure 3) below.

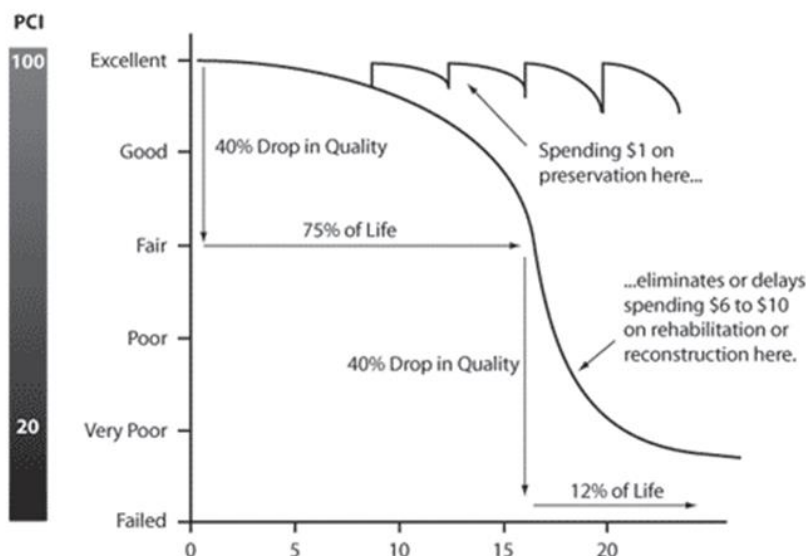

Figure 3 – Sample Pavement Life Cycle

Each \$1.00 spent on maintenance within the “Good” range will cost \$6.00 to \$9.00 for reconstruction if projects are deferred.

Summary of PMP Project

As a part of the pavement management program update, a major element of work was to complete a comprehensive assessment of the existing street network and PMS database within the City. This included assessing the City’s 2012 MicroPAVER dataset, GIS centerline file, street naming conventions, functional classifications and work history information. From there, Bucknam worked with the City to confirm public and private street listings which set the foundation for accurate CIP reporting.

Work history information was provided by the City in the form of completed bid documents, institutional knowledge, previous spreadsheet files, and GIS maps. This information was entered into the proper pavement segments that match the limits of those projects. Our staff converted the previous MicroPAVER PMP and developed the City’s new PMP with MicroPAVER; all previous and critical pavement data was converted from the past system.

Table 6 demonstrates PCI ranges and condition terms defaulted within MicroPAVER. Once a pavement inspection is complete, a PCI is calculated for each pavement section. Each PCI calculated now falls within a defined PCI range category, furthermore, a weighted PCI was calculated for all the streets within the network (weighted average PCI = pavement section PCI * its area / by the total square footage of the network). This information can also be represented through MicroPAVER to show how much square footage or percentage of area falls within PCI range category.

PCI Range	Condition
86-100	Very Good
75-85	Good (2020 Redlands = 82)
60-74	Fair
41-59	Poor
0-40	Very Poor

**Previous 2012
PCI = 53 (Prior
to PARIS)**



Table 6 - PCI Range

From there, CIP pavement recommendations were performed (discussed and demonstrated below) where the pavement maintenance information the City provided (PMP material practices, unit costs and capital budgets) were used to generate recommendations through the MicroPAVER system.

The summary of all roads condition data and their representative PCI's can be seen in the Pavement Condition Report in Section III.

MAINTENANCE / REHABILITATION STRATEGY ASSIGNMENT TABLE

Once the appropriate activities from the above listings were selected by the City, a Maintenance / Rehabilitation Strategy Table was defined within MicroPAVER that assigned the appropriate actions to the specific repair needs of the street. In defining these strategies, emphasis was placed on defining pavement condition thresholds and using the PCI for the specific maintenance activities within these categories.

Maintenance / Rehabilitation Strategy Assignment Table

All Streets		
PCI Range	Description	Unit Cost
85-100	Preventative, Stop Gap, Patching	Varies by Activity
Varies by Activity		
60-85	Type II Slurry Seal	\$0.44/SF
Minimal Level of Service (65)		
45-65	1.5" Grind & Overlay (includes 4" header cut)	\$2.50/SF
25-65	2" Grind & Overlay	\$2.81/SF
0-25	Pulverize 6" - 2" AC (FDR-25)	\$3.68/SF
0-25	Pulverize 9" - 3" AC (FDR-25)	\$4.31/SF
0-25	Pulverize 12" - 4" AC (FDR-25)	\$4.93/SF
0-25	Pulverize 6" - 2" AC (FDR-200)	\$3.93/SF
0-25	Pulverize 9" - 3" AC (FDR-200)	\$4.62/SF
0-25	Pulverize 12" - 4" AC (FDR-200)	\$5.25/SF
<i>30% Contingency included within All Unit Costs</i>		

Table 7 – Maintenance / Rehabilitation Strategy Assignments

The M&R Strategy Assignments List, shown in Table 7, was developed to identify the most critical segments in each of the work programs (Arterial/Collector and Local). Segment priorities were established by determining the range of PCI's requiring first attention based on the relative value of each segment's PCI, thus maximizing the annual maintenance budget. Also, distress quantity, area extent, type and severity were critical elements in the decision process for recommending maintenance. A 30% contingency was placed on each unique maintenance unit cost in order to account for the administration efforts performed by City staff during design and project construction; additionally, a 3% unit cost inflation factor was applied across the term of the CIP.

Once the strategy assignments were set within the system, budgets and work assignments were generated for each work program on an annual basis. Using pavement deterioration curves for each type of pavement surface and class of road, both current year and future years work requirements for each pavement segment within the City were determined. In forecasting the maintenance requirements in future years, the current PCI value is reduced annually for each pavement segment based on the MicroPAVER deterioration curves within the City's database.

Likewise, maintenance activities performed in a given year increase the PCI value as they are applied to



the segment. The overall program is dynamic in that each strategy consists of a cyclic series of actions that simulates the pavement anticipated life cycle.

ANNUAL CIP/M&R WORK PROGRAM PROJECTIONS

The goal of these projections is to assist City policy makers in utilizing the recommendations of the MicroPAVER system. By using the City of Redlands current budgets and maintenance practices the system will develop “section unique” improvements and strategies. Each segment will be tied to a specific fiscal year. As shown in the following pages, we have assessed the budgets that have been projected to meet the maintenance and rehabilitations needed to maximize the City’s return on investment. The budget forecasting goal for the network focused on:

- ❖ Establishing a proactive multi-year Maintenance & Rehabilitation Program;
- ❖ Developing a preventive maintenance program; and
- ❖ Selecting the most cost effective repairs based on City strategies

ACTUAL – The actual \$25.4 mil/5yr budget was determined by the City based upon previous, current and future spending levels on a yearly basis for pavement maintenance within the City. The Actual budget scenario was generated for the City to demonstrate how the current spending levels affect future spending levels and how the network PCI reacts to the budget on a yearly basis. We have included the schedule FY 2019-20 PARIS streets within our projections.

INCREASE PCI BUDGET – An “increase” budget was generated for the City to demonstrate the necessary annual funding required to increase the weighted PCI level to a level of 84 after five years.

CONSTRAINED BUDGET – A “constrained” budget was generated for the City to demonstrate how a limited annual funding allocation impacts the City’s weighted PCI and deferred maintenance.

****All multi-year budget projections include a 3% inflation rate for the term of the budget forecast.***

ACTUAL BUDGET

(Citywide 5-yr Projection)

The annual projected revenues shown below only account for the cost of pavement maintenance and rehabilitation activities. A 30% contingency was applied to the Arterial / Collector and Local pavement unit costs.

The following FY 2019-2024 budget forecast revenues were based on the operational criteria:

Plan Year	Measure I, PARIS Fund, SB1	Funding Allocation
2019-20	\$8,500,000	PARIS 2019-20 Projects
2020-21	\$2,000,000	Maintenance Projects
2021-22	\$6,450,000	Overlay/Resurfacing Project
2022-23	\$2,000,000	Maintenance Projects
2023-24	\$6,450,000	Overlay/Resurfacing Project
Total	\$25,400,000	

Table 8 – Redlands Five-Year Pavement Budget Projection

ACTUAL (\$25,400,000 / 5YR) – The first key step in developing a proactive PMP is to model the City’s existing conditions against an “actual” annual budget. In doing this, PCI performance, deferred maintenance and pavement application uses are able to benchmarked and demonstrated in a positive or negative result. Bucknam utilized the City’s \$25.4 Million/5yr budget to establish a benchmark scenario for pavement funding; the City provided Bucknam with 2019 unit costs for pavement maintenance

\$25,400,000/5YR BUDGET PROGRAM (FIVE-YEAR MODEL)

This budget program incorporates pavement sections that have a functional class of Arterial (PR, C) and Local (R).

Plan Year	PCI	Prev / Slurry Seal	AC Overlay/Recon	Total Funded \$	Deferred Maintenance
Current	82.0	~	~	~	\$28,996,200
2019-20	84.6	\$0	\$8,496,200	\$8,496,200	\$20,715,400
2020-21	83.2	\$1,867,500	\$131,800	\$1,999,300	\$20,739,100
2021-22	83.4	\$1,450,300	\$4,996,500	\$6,446,800	\$17,109,100
2022-23	81.9	\$1,855,400	\$144,300	\$1,999,700	\$17,765,900
2023-24	82.0	\$5,062,200	\$1,386,400	\$6,448,600	\$17,857,100
		\$10,235,400	\$15,155,200	\$25,390,600	

Table 9 – Citywide Projection Utilizing \$25.4 Million/ 5Yr Budget

By modeling the existing pavement conditions against \$25.4 Million/5yr funding, we have found that two major positive results occur over the five year CIP. (See Figure 4 below). First, the weighted PCI for the entire network only increases from a level of 82.0 and naturally returns to 82.0 over the five year CIP. Sustaining a citywide weighted average of 82.0 is the optimal PCI value for long-term management.

The resulting deferred maintenance backlog decreases from \$28.9 million to \$17.9 million after the five years program which indicates that a five year \$25,400,000 pavement budget is viable in the long-term modeling (this equates to a 38% decrease). It is proactive and properly funded in the first two years of the program, in the long-term, the network PCI will level out and eventually return to 82.0 at FY 2023-24. We recommend sustaining the Redlands PMP network weighted PCI between 82 to 84. We have demonstrated how this can be achieved in our additional budget scenario (see Section II, page 8).

Within the calculated citywide deferred maintenance 26% of the costs are for slurry and stop gap maintenance and 74% for grind/overlay and reconstruction.

As shown, this projection model does meet the initial goal of decreasing the moderate amounts of citywide overlay rehabilitation projects. In order for these scenarios to produce these results proactive and sustained annual funding is necessary; on a biennial basis, the City should monitor the management of overlay deferred maintenance. The potential delay in projects and the resulting buildup of more overlay work in the five-year time frame is not a debt that City will want to accept.

Through Bucknam’s analysis of the previous pavement database, work history dates and our experience with AC Overlay deterioration rates, it is important to point out that pavement sections that were overlaid in the mid-part of the 2000’s (FY’s 2005-2007) will need proper overlay rehabilitation approximately around fiscal year 2020-21 and beyond.



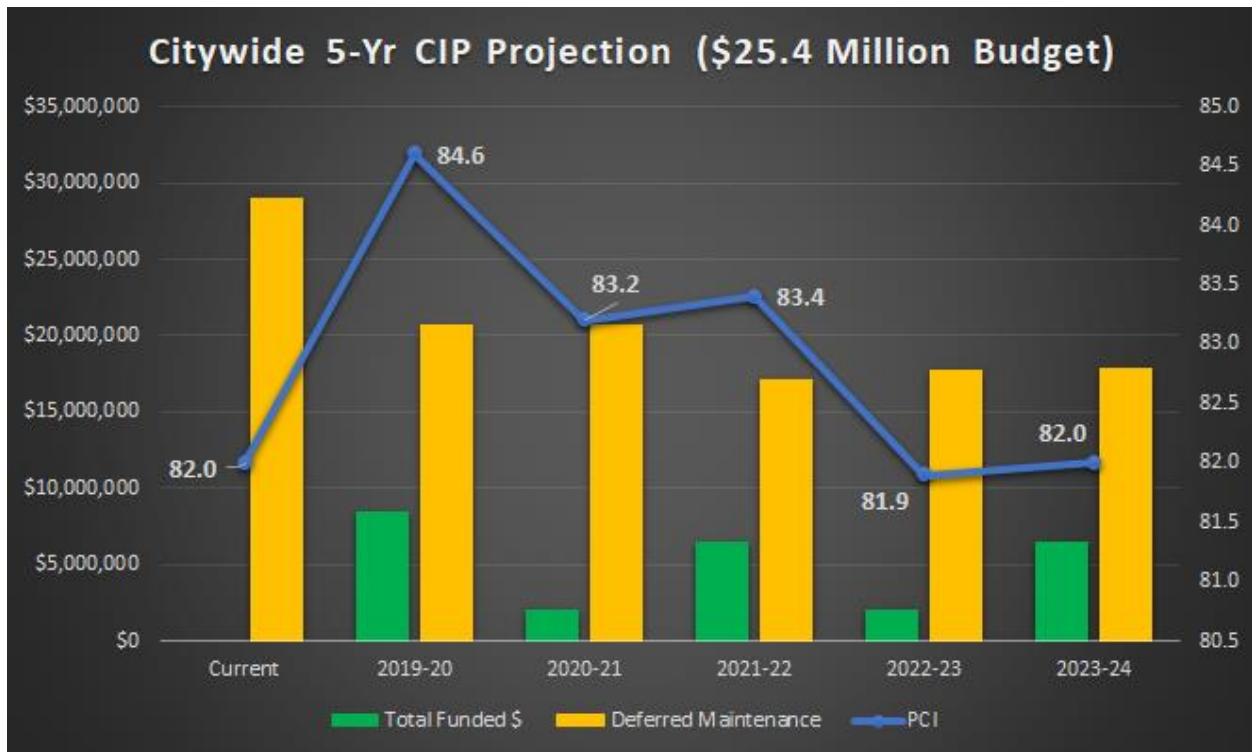

Figure 4 – Resulting Network PCI (\$25.4 Million/5yr Budget)

The resulting \$11.1 million decrease in deferred maintenance/rehabilitation, shown above, demonstrates how applying sufficient capital funds to the network allows the City’s slurry/overlay deferred maintenance to decrease by approx. 38% which is conducive to a long-term successful PMP. Additionally, it is important to note, the City should continue to implement localized stop gap maintenance (i.e. Asphalt Zipper type R&R deep patching, leveling courses, crack sealing, etc.) prior to any major slurry seal maintenance and/or overlay rehabilitation. By performing stop gap measures to individual pavement sections the overall performance of a sections condition will improve over time and will create a longer life-cycle than if no preventive maintenance was performed.

DEFERRED MAINTENANCE

Delaying repairs on streets where pavement condition indicates a need creates deferred maintenance. Deferred maintenance includes pavement maintenance / rehabilitation that is needed across the entire network, but cannot be performed due to the lack of available funding and is pushed to the next budget cycle. The actual repairs that are being deferred are often referred to as a “backlog”.

As maintenance is deferred, the opportunity to apply life extending preventive pavement applications is lost and the ultimate cost of rehabilitation multiples. Currently, the identified \$28.9 million of deferred slurry, overlay and reconstruction M&R on the Redlands network consists of 26% preventative maintenance and 74% rehabilitation / reconstruction.

INCREASE PCI PROGRAM (FIVE YEAR MODEL)

With the City striving to show proactive maintenance across all City pavements, a budget program was generated to show the greatest return on investment through the application of slurry seal, grind & overlay and Full Depth reclamation. Our goal under this model is to increase the network weighted PCI to 84 after five years. This model will demonstrate the necessary funding to achieve this goal.

Again, we used the “\$25.4 Million/yr” 5-yr PMP model (shown above) as a cornerstone for our modeling within the “Increase PCI” program. Combining the previous reporting model with a realistic and achievable annual budget, we found positive results.

The “Increase PCI” program incorporates pavement sections that have a functional class of Arterial (PR, C) and Local (R).

Plan Year	PCI	Prev / Slurry Seal	AC Overlay/Recon	Total Funded \$	Deferred Maintenance
Current	82.0	~	~	~	\$28,996,200
2019-20	84.6	\$0	\$8,496,200	\$8,496,200	\$20,715,400
2020-21	84.4	\$532,100	\$5,717,300	\$6,249,400	\$17,789,500
2021-22	84.1	\$1,450,300	\$4,793,400	\$6,243,700	\$14,515,600
2022-23	84.2	\$1,121,900	\$5,122,600	\$6,244,500	\$10,944,100
2023-24	84.2	\$5,062,200	\$1,183,700	\$6,245,900	\$10,999,800
		\$8,166,500	\$25,313,200	\$33,479,700	

Table 10 – Necessary Annual Funding to Increase PCI to 84

Referring to Table 10, it is noted that the weighted PCI increases proactively through the five-year projection (82.0 to 84.2). Additionally, the annual deferred maintenance total decreases from \$28.9 million to \$10.9 million at the end of the five-years (this equates to a 62% decrease). If the City utilizes an average annual budget of \$6,695,900/yr for slurry maintenance and overlay / reconstruction rehabilitation as shown above, the City will be able to “increase” the conditions and will see a “substantial decrease” in the amount of deferred maintenance (majority is overlay rehabilitation/reconstruction). If this model was extended to a 10-yr projection we would see a lowering in the overall deferred maintenance (approx. \$6 million by FY 2029).

We recommend that a stronger focus be placed on the Local network improvements due to the simple fact that the Local network currently has lower overall conditions compared to the arterials. We still recommend consistent annual maintenance/rehabilitation to the arterial network, i.e. localized patching, ARHM through the use of awarded SB1, PARIS and Measure I funds. But again, with the Local network showing a higher degree of negative results, a renewed focus for neighborhood area maintenance and proactive overlays should be continued.

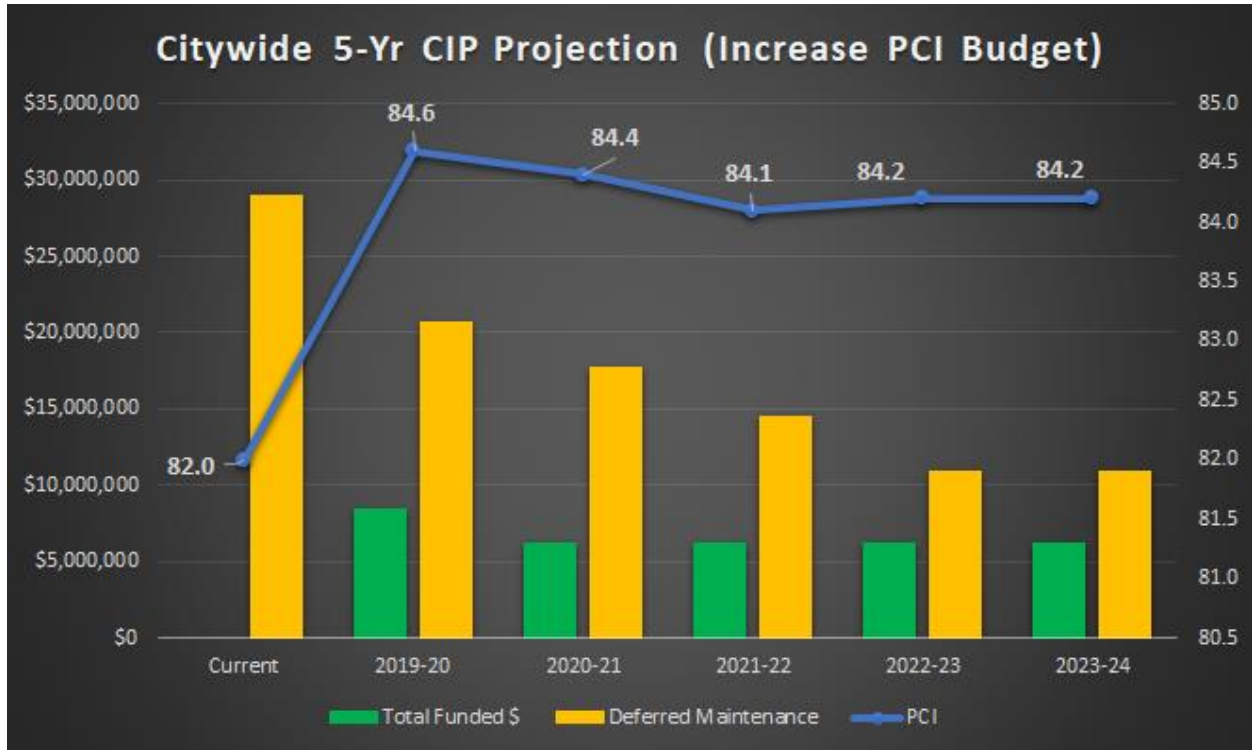

Figure 5 – Resulting Network PCI (Increase PCI Budget)

The Local maintenance model that has been developed under the “Increase PCI” budget can be used as a benchmark to monitor the City’s annual budget allocations as the network continues to mature and age; the proper amount of funding for overlay rehabilitation needs to be the City’s highest priority (these recommendations are shown within the Section IV Forecast Maintenance Report).

CONSTRAINED PROGRAM (FIVE YEAR MODEL)

With the previous two M&R strategies shown above we have demonstrated how the City’s projected “Actual” budget performs and what level of funding is necessary to “Increase the PCI to 84”. Our goal under this model is to what a “constrained” annual budget would do to the Redlands network after a five-year program. This model will demonstrate the necessary funding to decrease the weighted PCI to a level of 79.

We used the two previous models (shown above) as the basis for our modeling within the “constrained” program. The “Constrained” program incorporates pavement sections that have a functional class of Arterial (PR, C) and Local (R).

Plan Year	PCI	Prev / Slurry Seal	AC Overlay/Recon	Total Funded \$	Deferred Maintenance
Current	82.0	~	~	~	\$28,996,200
2019-20	84.6	\$0	\$8,496,200	\$8,496,200	\$20,715,400
2020-21	83.2	\$532,100	\$1,739,000	\$2,271,100	\$21,005,400
2021-22	82.0	\$1,450,300	\$925,400	\$2,375,700	\$22,751,900
2022-23	80.7	\$1,121,900	\$1,275,500	\$2,397,400	\$24,223,600
2023-24	79.1	\$2,271,600	\$2,176,600	\$4,448,200	\$26,597,000
		\$5,375,900	\$14,612,700	\$19,988,600	

Table 11 – Constrained Annual Funding

Referring to Table 11, it is noted that the weighted PCI decrease through the five-year projection (82.0 to 79.1). The annual deferred maintenance total decreases from \$28.9 million to \$26.6 million at the end of the five-years (this equates to a 8% decrease). If the City utilizes an average annual budget of \$3,997,700/yr for slurry, overlay, and reconstruction M&R as shown above, the City will be incur greater operations & maintenance debt.

Once the City has performed the last remaining PARIS pavement rehabilitation projects (spring 2020) the City should consider improving upon the Local slurry maintenance “neighborhood” strategies for several reasons. First, preventive maintenance applications applied five plus (5+) years after rehabilitation, like those throughout our report, will help to sustain current high level of condition while reducing annual expenditures. Secondly, with a citywide maintenance neighborhood methodology established, four beneficial impacts occur:

- 1) Planned / Maintenance areas are addressed through a multi-yr maintenance cycle which creates a dedicated project schedule for City staff and constituent inquiries;
- 2) Deferred overlay rehabilitation can be addressed in a more effective manner due to accrued savings of revenues (reduced construction logistical costs, volume-based costs, etc.)
- 3) A preventive maintenance strategy is more cost-effective in a long-term PMP rather than implementing a maintenance approach that addresses only the “worst-first” streets.
- 4) All maintenance alternatives are available due to the increased funding and focused maintenance per year.

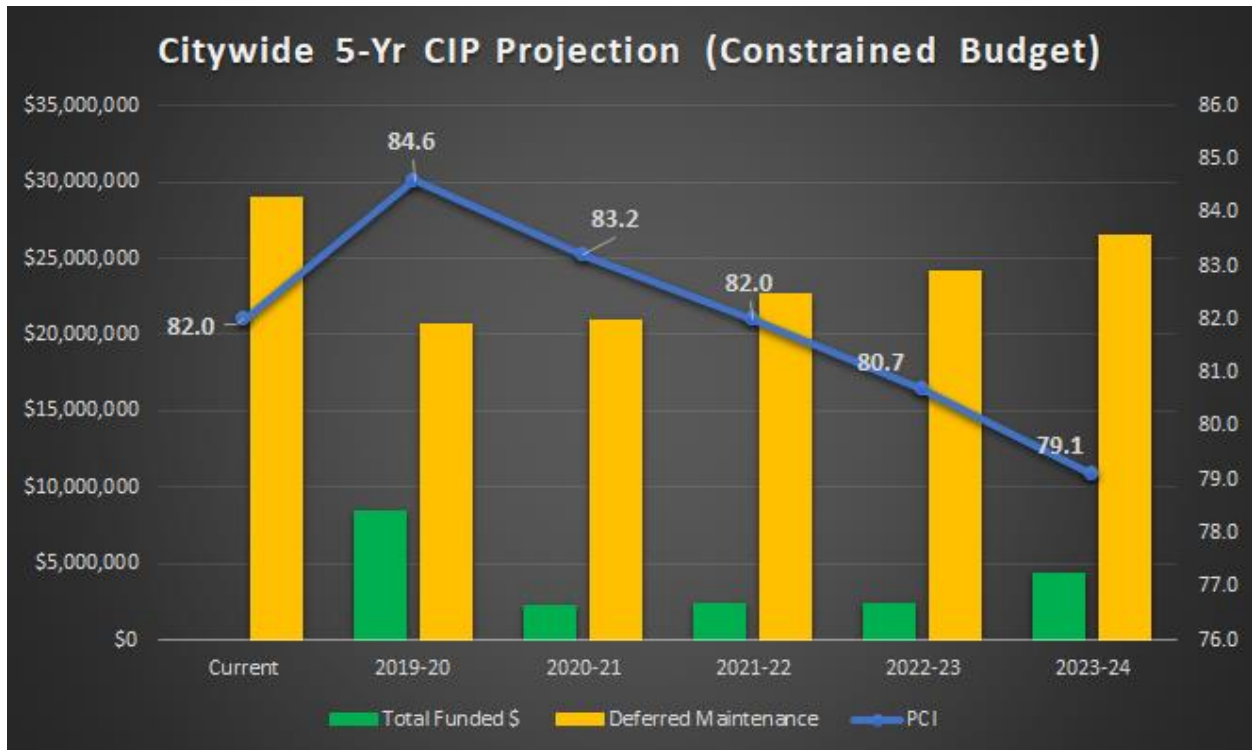

Figure 6 – Resulting Network PCI (Constrained Budget)

Again, it is recommended that the City continue to monitor the deterioration rates for the applications of FDR, Grind & Overlay and Type II slurry seal to ensure the City is generating the greatest return-on-investment and extend life-cycles; this should be done through frequent inspections, biennial updates to this report and deterioration studies.

PAVEMENT MANAGEMENT PROGRAM REPORTS

In addition to the annual budget scenario, this report contains a comprehensive and complementary assemblage of pavement management reports ranging from summary reports to annual maintenance and rehabilitation schedules (Forecasted Maintenance Report, Section IV). Collectively as well as individually, the reports represent reasonable projections of pavement maintenance needs and performance based on visual condition assessments, unit cost estimates, and pavement deterioration models.

It is important to note that pavement segment dimensions and surface area (recorded during 2000-06 inspections), along with the action and repair costs, as presented within reports are accurate within tolerable limits. This is noteworthy due to the "implied" accuracy of reporting length and width to the nearest foot, true section area to the nearest square foot, and action and repair unit costs and project estimates to the nearest penny and dollar, respectively.

Network street maps have been included to represent several thematic categories:

- 2019 Citywide Pavement Condition Index (PCI) map;

NEXT STEPS

As with any infrastructure management software program, time investments need to be made by key Public Works staff to maintain the integrity of the data as well as its accuracy. This will be key to future staff management of the pavement program and reporting. City personnel need to maintain their commitment to the preventive maintenance system, while working toward reducing the City's present backlog of rehabilitation projects.

In order to ensure that report outputs are accurate and credible, it is essential that the integrity of all data files be maintained. This will require performing all necessary updates when changes are made to scheduling scenarios, unit cost information, historical data, etc. In addition, the entire pavement network will have to be re-inventoried at regular intervals. This will not only allow work to be scheduled based on the most current condition data available, but will provide City personnel with a means to monitor actual rates of pavement deterioration so appropriate modifications can be made to the system curves.

Bucknam will be supporting the City with staff level support to assist in the continuous updates with the MicroPAVER system. This will include work history updates, generating reports from the system, unit cost updates, and future inspections.

CONDITION DISTRIBUTION REPORT

This report depicts the distribution of the pavement condition throughout the street network by a specific rank and its given area.

The condition scheme ranges from “Very Good” to “Very Poor”, with an “Very Good” condition corresponding to a pavement at the beginning of its life cycle, and a “Very Poor” condition representing a badly deteriorated pavement with virtually no remaining life.

The table below shows the general description for each pavement condition:

Condition Description – PCI Range - Description

Condition Description	PCI Range	Description
Very Good	86-100	Minor to low distress, no significant distress; Low severity distresses with expectation of utility patches in good condition or slight hairline cracks; minor weathering found
Good	75-85	Slight to moderately weathered, low to moderate distress severities, utility patching commonly found; moderate distress extents
Fair	60-74	Severely weathered or moderate levels of distress, generally limited to utility patching and climate related distress
Poor	41-59	Moderate to high distresses including load related types such as alligator cracking, greater distress extents
Very Poor	0-40	Severely distresses, large quantities of distortion or alligator cracking; Failure of the pavement, distress has surpassed tolerable rehabilitation limits

CALCULATION OF PCI

In order to calculate a Pavement Condition Index (PCI) value within MicroPAVER, specific street section data needs to be inputted into MicroPAVER to define the survey limits, asphalt types, pavement age and metrics.

Pavement “sections” are pavement segments within the defined branch that have consistent pavement rankings, construction/maintenance histories and use. Representative inspection samples are then selected and visually surveyed to locate distress data. This data is used to calculate the pavement sections Pavement Condition Index (PCI) which includes distress type, extent of the distress and its severity.

The PCI is a condition rating that ranges from 100 (pavement section that is in perfect condition) to 0 for a section that has structurally failed and deteriorated dramatically. The PCI is calculated from three major data entries from our inspectors:

1. Distress Type (one of 20 AC or 19 PCC types shown on the MicroPAVER inspection forms)
2. Distress Quantity (the square footage, length or count of a specific distress)
3. Distress Severity (the level of severity determined for each distress found; low, medium or high)

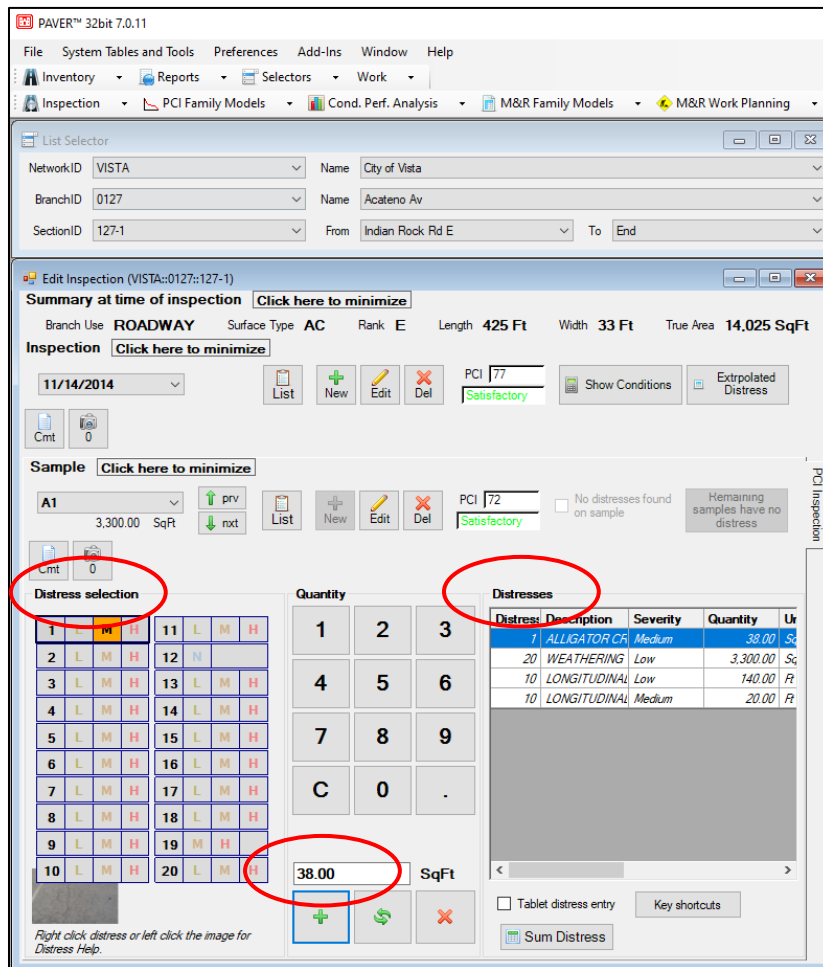

Figure 7 – PCI Calculation Worksheet

The PCI is a condition rating that ranges from 100 (pavement section that is in perfect condition) to 0 for a section that has structurally failed and deteriorated dramatically. Weighted average PCI of a given area/zone = pavement section PCI * its area / by the total square footage of the given area/zone. Weighted average PCI of a given area/zone = pavement section PCI multiplied by its area then divided by the total square footage of the given area/zone.

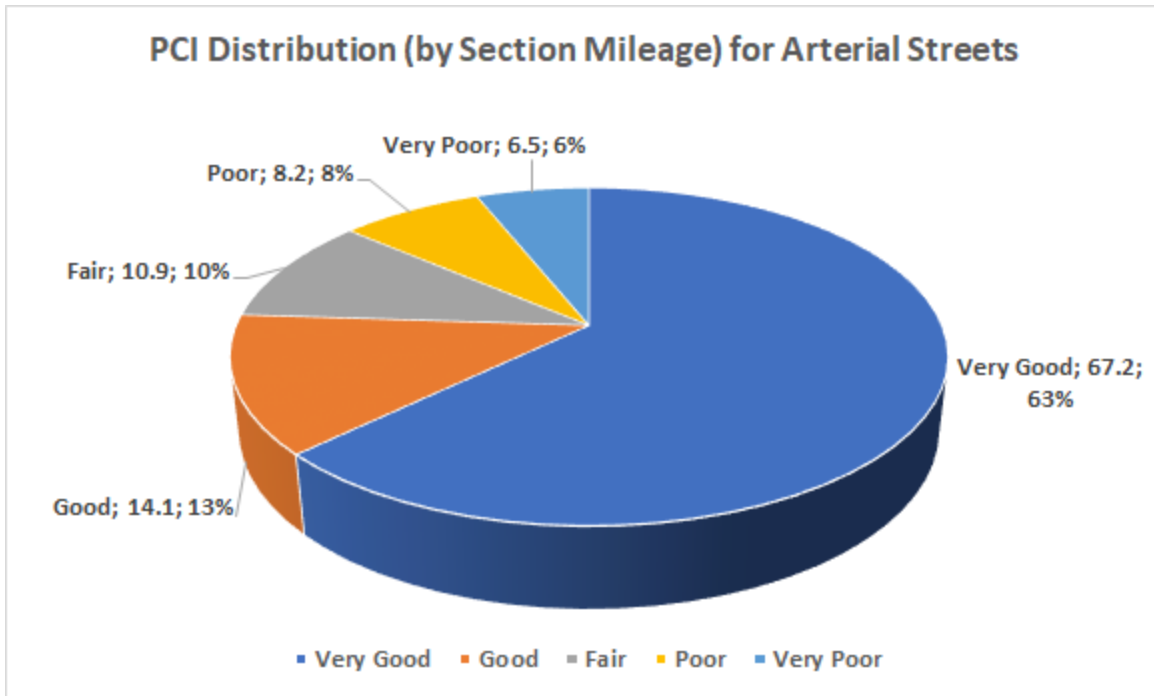

Figure 8 – Arterial / Collector Condition Distribution

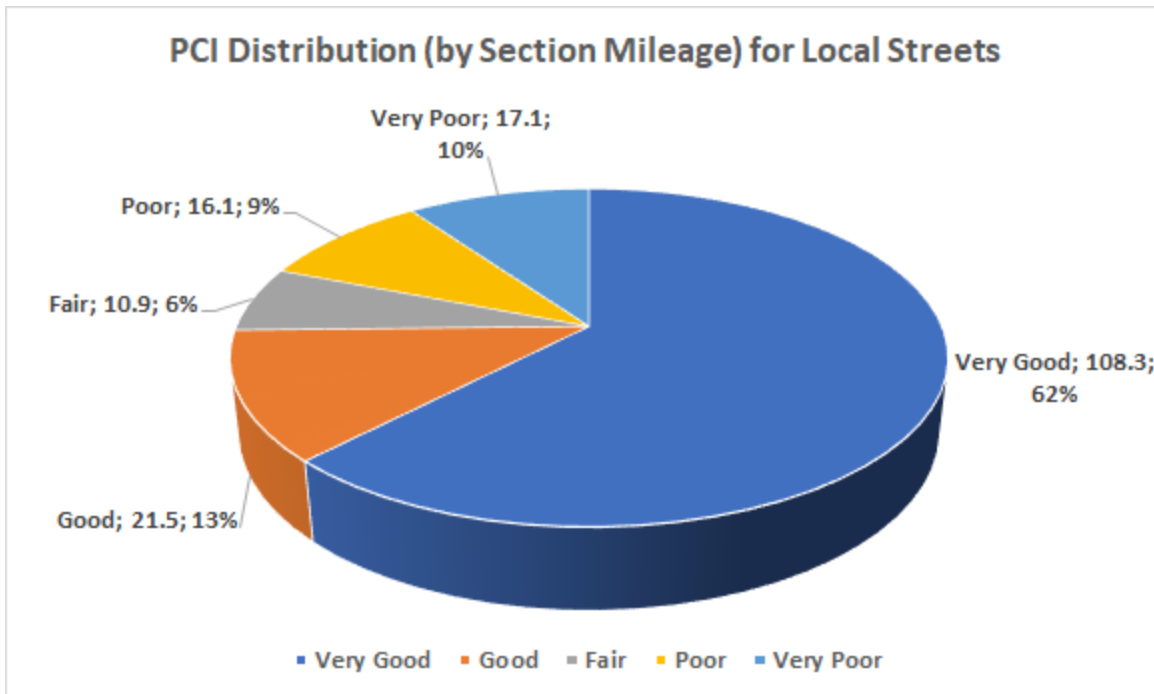

Figure 9 – Local Condition Distribution

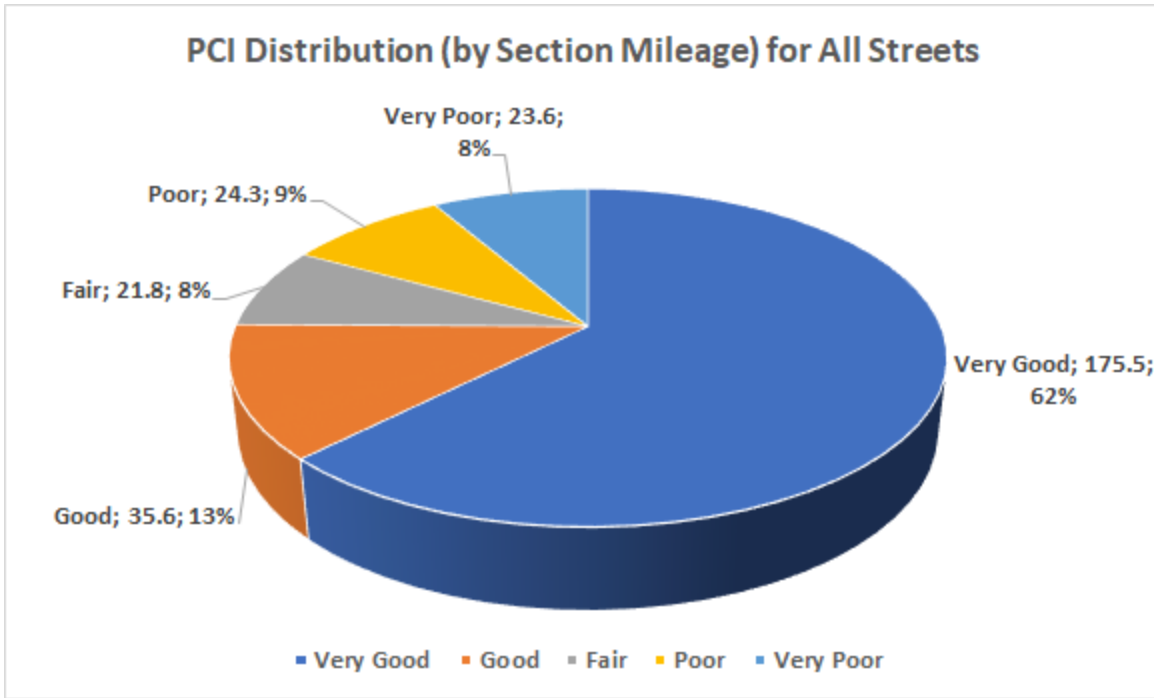

Figure 10 – Citywide Condition Distribution

SAMPLE DISTRESS PHOTOS – RECOMMENDED TREATMENT

Bucknam Infrastructure Group



1. Alligator Cracking



Cracks that form a chicken wire or alligator scale like pattern.

Low Severity: Thin parallel longitudinal cracks that may come together at certain points, but full alligator pattern is not present yet.

Medium Severity: Further development of cracks into alligator pattern. Cracks are starting to spall.

High Severity: Alligator pattern is heavily developed, and cracks are spalled to the point where individual pieces may become separated.

Typical Recommendation: Low severity, R&R – Patching, crack sealing; high severity R&R-overlay

2. Bleeding



Bleeding occurs when incorrectly mixed asphalt is applied and in hot weather the asphalt or tar rises to the surface.

Severity is determined by the amount of asphalt/tar present.

Typical Recommendation: Low severity, apply coarse sand; high severity, grind or heat planer excess, resurfacing may be necessary

3. Block Cracking



Longitudinal and transverse cracks that intersect to form smaller than 10x10 ft blocks. Creates uniform blocks with straight edges.

Low Severity: Cracking is less than 3/8 inches.

Medium Severity: Cracking between 3/8 and 3 inches.

High Severity: Cracking is over 3 inches.

Typical Recommendation: Low severity, crack sealing; high severity, R&R-overlay

4. Bumps and Sags



Small, localized, and linear upward or downward displacements of pavement, which can be caused by a variety of factors.

Severity is determined by the extent to which ride quality is diminished.

Typical Recommendation: R&R - Patching

5. Corrugation



Closely spaced Bumps and or Sags that form a washboard effect in the pavement.

Severity is determined by the extent to which ride quality is diminished.

Typical Recommendation: Low severity, R&R – Patching; high severity, R&R-overlay

6. Depression



Localized area of pavement with a lower elevation than the surrounding pavement.

Low Severity: depth of ½ to 1 inch.

Medium Severity: depth of 1 to 2 Inches.

High Severity: depth greater than 2 inches.

Typical Recommendation: R&R - Patching

7. Edge Cracking



Cracks that are parallel to the edge of the pavement that may cause a break up of pavement.

Low Severity: Low or Medium cracking with no breakup.

Medium Severity: Medium cracking with some breakup.

High Severity: Considerable breakup of pavement.

Typical Recommendation: R&R - Patching

8. Joint Reflective Cracking



Cracking that is reflected through AC pavement when it is overlaid on top of PCC pavement.

Low Severity: Cracking is less than 3/8 inches.

Medium Severity: Cracking between 3/8 and 3 inches.

High Severity: Cracking is over 3 inches.

Typical Recommendation: R&R - Overlay

9. Lane / Shoulder Drop-off



Elevation change between pavement and shoulder.

Low Severity: Difference in elevation is between 1 and 2 inches.

Medium Severity: Difference in elevation is between 2 and 4 inches.

High Severity: Difference in elevation is over 4 inches.

Typical Recommendation: R&R – Patching or edge grinding

10. Linear & Transverse Cracking

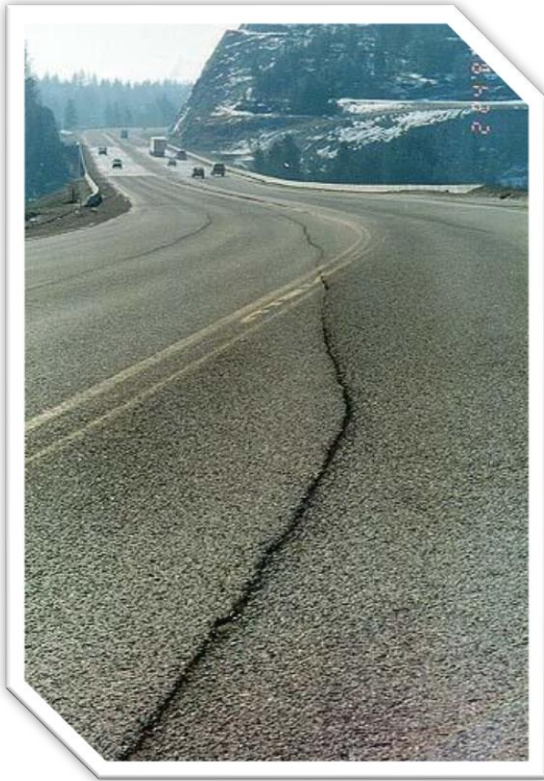

Cracks that are generally either parallel or perpendicular to traffic.

Low Severity: Cracking is less than 3/8 inches.

Medium Severity: Cracking is between 3/8 and 3 inches.

High Severity: Cracking is over 3 inches.

Typical Recommendation: Low severity, crack sealing; high severity, R&R - Overlay

11. Patching



Area of pavement that has been replaced.

Severity is determined by the quality of the patch and the extent to which ride quality is diminished.

Typical Recommendation: R&R – structural / non-structural overlay

12. Polished Aggregate



Distress where traffic smooths the pavement surface so friction is diminished and cars can slide.

There are no Severity Levels for this distress.

13. Pothole

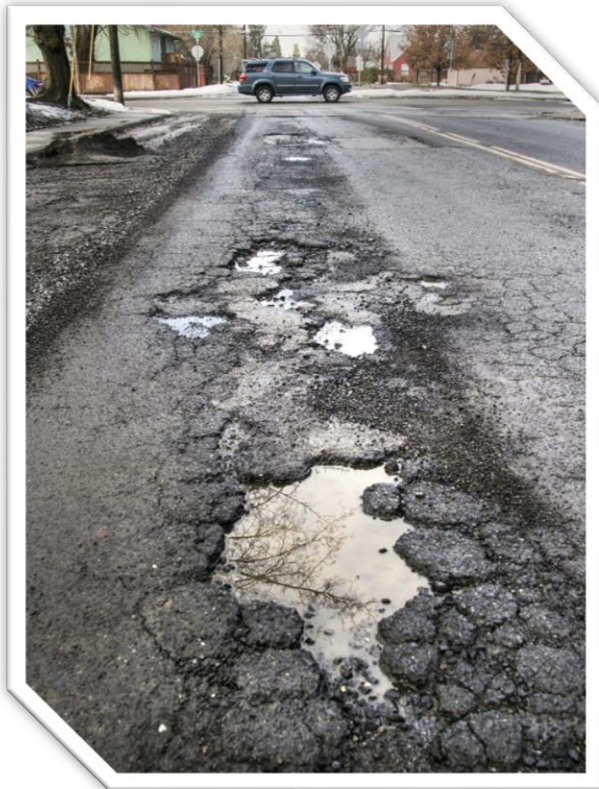

Severity Measured using the following Matrix.

Maximum Depth Of Pothole (in.) (mm)	Average Diameter (in.) (mm)		
	4 to 8 in. (100 to 200 mm)	8 to 18 in. (200 to 460 mm)	18 to 30 in. (460 to 760 mm)
1/2 to ≤ 1 in. (13 to 25 mm)	L	L	M
> 1 to ≤ 2 in. (25 to 50 mm)	L	M	H
> 2 in. (50 mm)	M	M	H

Typical Recommendation: low severity Pothole fill or R&R – Patching, high severity should be R&R-Overlay

14. RR Crossing



Pavement distresses caused by railroad crossings.

Severity is determined by the extent to which ride quality is diminished.

Typical Recommendation: R&R - Patching

15. Rutting



Linear depressions along wheel paths caused by traffic.

Low Severity: Depth is $\frac{1}{4}$ to $\frac{1}{2}$ inches.

Medium Severity: Depth is $\frac{1}{2}$ to 1 inch.

High Severity: is greater than 1 inch.

Typical Recommendation:
Pavement with deeper ruts should be leveled and overlaid

16. Shoving

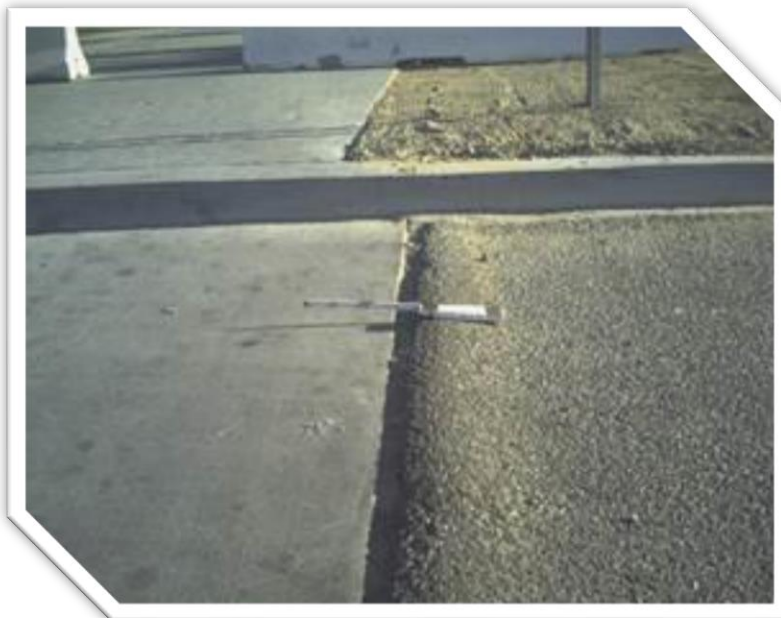

Displacement of pavement creating a “wave” over a more solid surface.

Severity is determined by the extent to which ride quality is diminished.

Typical Recommendation: R&R - Patching

17. Slippage Cracking

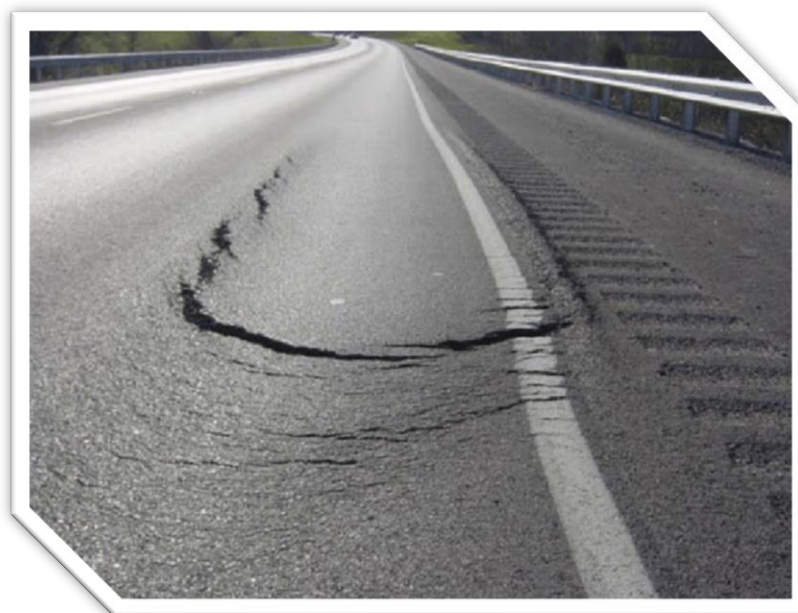

Half-moon shaped cracks where wheels cause pavement to slide.

Low Severity: Average crack width is less than 3/8 inch.

Medium Severity: Crack width is between 3/8 and 3/2 inches.

High Severity: Crack width is greater than 3/2 inches.

Typical Recommendation: R&R - Patching

18. Swell



Upward Bulges creating “wave-like” patterns.

Severity is determined by the extent to which ride quality is diminished.

Typical Recommendation: Low severity, R&R – Patching; high severity, R&R-overlay

19. Weathering

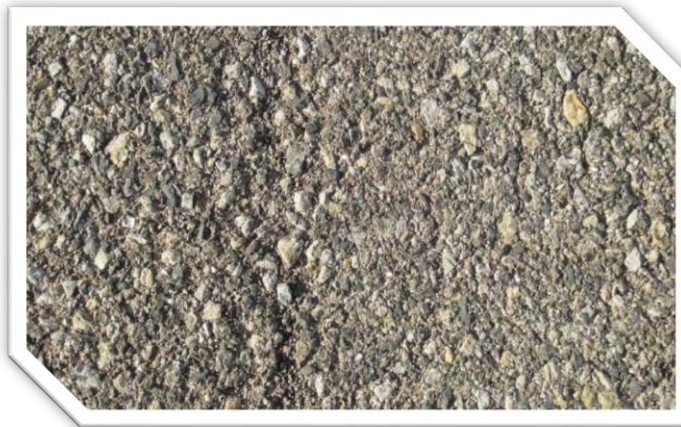

The wearing away of the asphalt binder.

Low Severity: Aggregate is starting to be exposed.

Medium Severity: Aggregate is exposed up to ¼ of its width.

High Severity: Aggregate is exposed to greater than ¼ of its width.

Typical Recommendation: naturally occurring, slurry seal

20. Raveling



The further weathering of asphalt so that coarse aggregate is separating out of pavement.

Medium Severity: Considerable loss of aggregate.

High Severity: Almost complete removal of coarse aggregate.

Typical Recommendation: Low severity, R&R – Patching; high severity, R&R-overlay

This page intentionally left blank

SECTION III

CITYWIDE

PAVEMENT CONDITION INDEX (PCI) REPORT

- A. PCI Report – Data Definitions
- B. Citywide Redlands PCI Map – 2019
- C. Citywide Redlands PCI Map – 2020
- D. PCI Report; Sorted by Street Name (A to Z)
- E. PCI Report; Sorted by PCI (0-100)

This page intentionally left blank

PAVEMENT CONDITION INDEX REPORT

Listed alphabetically by street name or PCI, this report provides the City with a listing of pertinent inventory and pavement condition data for each inventory unit within the City's pavement network. The Pavement Condition Index (PCI) Report notes the names, limits, classification, dimension, surface type, and lane configuration of each inventory unit. Detailed descriptions of the information appearing on this report are presented below:

BRANCH NAME - The name of each inventory unit appears in this column. Generally, the inventory unit name is taken directly from a street sign; however, where no street signs are posted, the name appearing on the network map is noted instead. A sample set of street name suffix abbreviation definitions is presented below:

AV - Avenue	CT - Court	CIR - Circle	BLVD - Boulevard
DR - Drive	LN - Lane	RD - Road	HWY – Highway
ST - Street	WY - Way	EB - East Bound	F - Frontage
NB - North Bound	SB - South Bound	WB - West Bound	TER – Terrace
PL - Place			

FROM - A description of the beginning limit of each inventory unit appears in this column. If the beginning limit exists between intersections, then the beginning limit description may be an address, post mile marker, or a distance from a known point of reference (e.g., "500' N/MAIN ST").

TO - A description of the ending limit of each inventory unit appears in this column. Like BEGIN limit, the END limit description may consist of a street name, an address, or a distance from a known point of reference. In the case of cul-de-sacs, or dead-ends, the END limit consists of an address, or a directional reference, such as "NORTH END," when no address is available.

RANK - The codes for the four (4) functional classifications as the inventory unit appears in this column, are represented below. Basically, units are classified according to traffic volume.

<u>CODE</u>	<u>DESCRIPTION</u>
PR	Primary Arterial
C	Collector
R	Residential
I	Industrial

SURFACE - A code was assigned to each inventory unit to describe surface type.

<u>CODE</u>	<u>DESCRIPTION</u>
AC	Asphalt Concrete
AAC	Asphalt Concrete over Asphalt Concrete (work history event)
PCC	Concrete

LENGTH - The length of the section within each branch.

UNITS - The unit of measurement for the section length, typically linear feet (LF).



AREA - The area of each section within a branch.

UNITS - The unit of measurement for the section area, typically square feet (SF).

PCI - Pavement Condition Indices were calculated for inventory units based on severity and extent of distress manifestations observed within the inventory unit. Ranging between 0 and 100, a PCI of "100" corresponds to a pavement at the beginning of its life cycle, while a PCI of "0" corresponds to a badly deteriorated pavement which is at or near the end of its life cycle.

PCI CLIMATE, LOAD AND OTHER – reflects “Section Extrapolated Distress”; these values are shown within the Sample Distresses tab within the PCI window. Distresses are aggregated based on the type and severity level. For random samples, distress quantities are adjusted to reflect the extrapolated value based on the sections total area. Extrapolated distress deducts are classified as resulting from Climate, Load and Other distresses. The Distress Classification portion of the tab shows the “percent” of extrapolated distress deduct belonging to Climate, Load and Other (these %’s are shown within the PCI reports herein). These values are beneficial in that they support the decision whether recommend slurry seal, overlay or reconstruction project for street sections.

INSPECTION DATE – Represents the most recent inspection date performed on a given sections. PCI shown is historical in value and may not indicate what “today’s” PCI is due to variance in time. Pavement deterioration calculations can be performed on a section(s) to demonstrate a deteriorated PCI based upon a new current date.

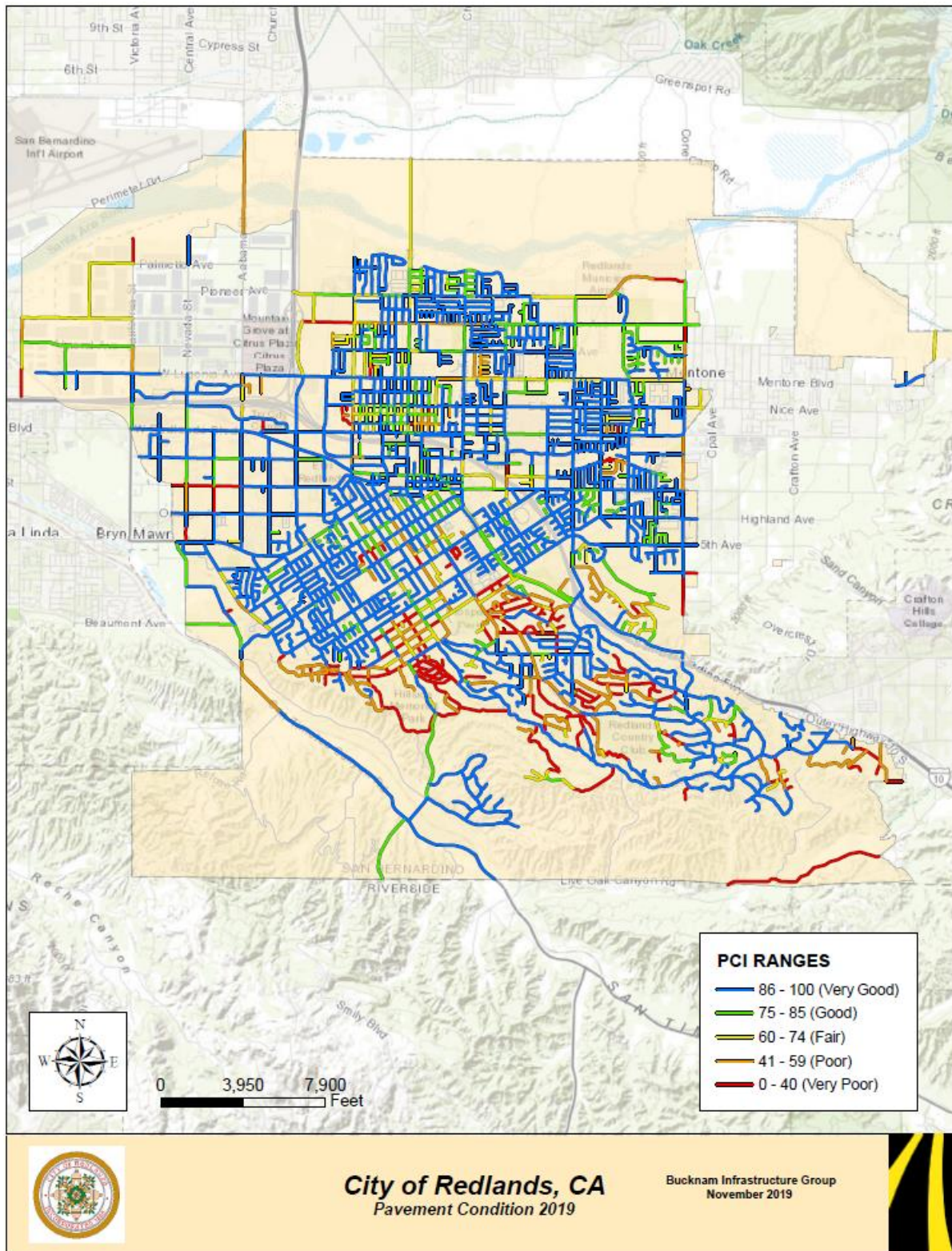

Figure 12 – 2019 Redlands PCI Map

This page intentionally left blank

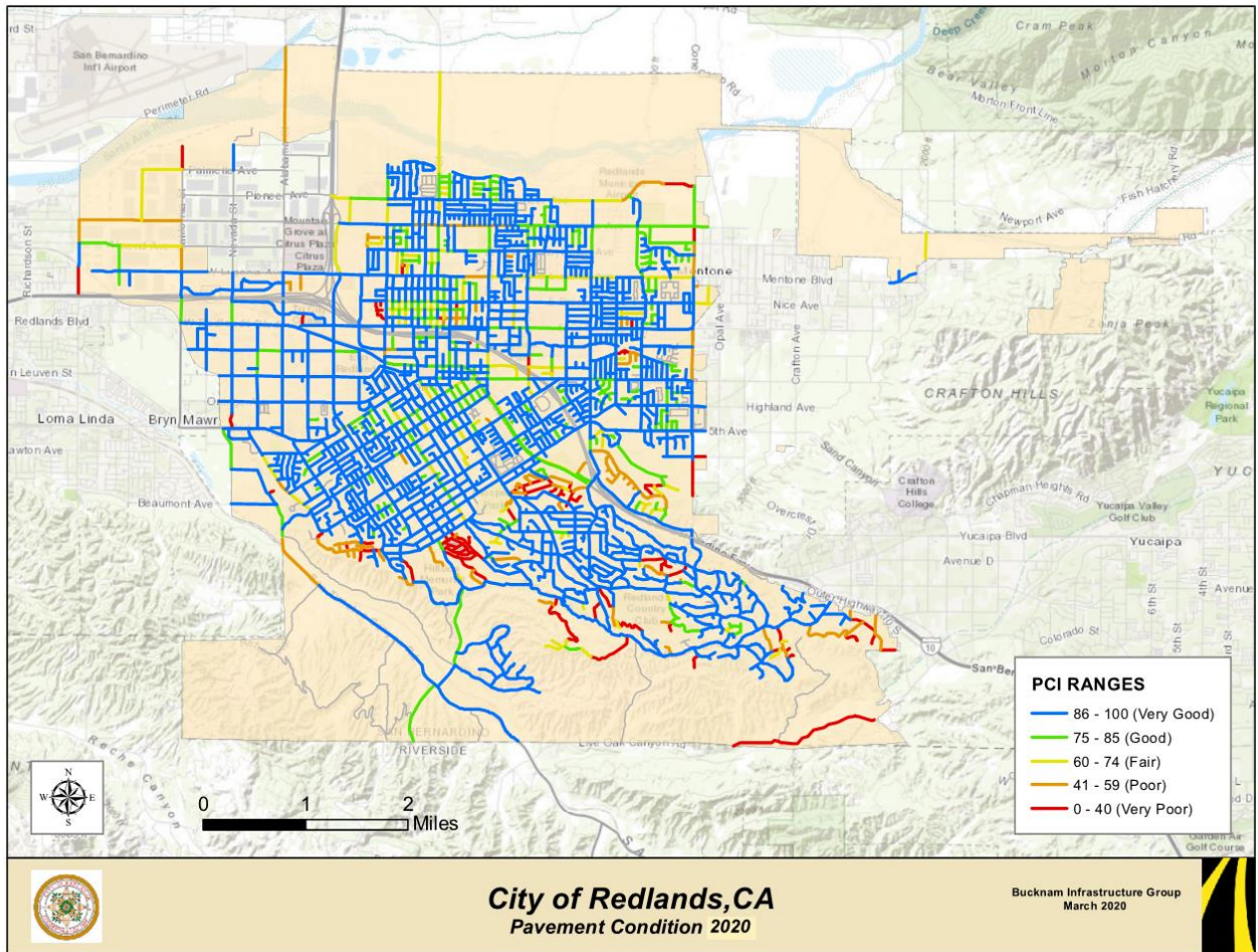

Figure 13 – 2020 Redlands PCI Map

This page intentionally left blank

Pavement Condition Index (PCI) Report - All Streets

Sorted by Rank, Name (A-Z)

BranchID	SectionID	Name	From	To	Rank	Type	L	W	Area	Insp. Date	PCI	PCI Climate	PCI Load	PCI Other
Arterials														
5TH AVE	01	5TH AVE	FORD ST	MARION RD	PR	AC	1,408	60	95,898	9/10/19	88	81	16	3
5TH AVE	02	5TH AVE	MARION RD	DEARBORN ST	PR	AC	1,316	60	79,885	9/10/19	91	77	23	0
5TH AVE	03	5TH AVE	DEARBORN ST	SILVERTREE LN	PR	AC	523	60	32,324	9/10/19	92	95	0	5
5TH AVE	04	5TH AVE	SILVERTREE LN	LA SALLE ST	PR	AC	798	60	48,400	9/10/19	93	100	0	0
5TH AVE	05	5TH AVE	LA SALLE ST	WABASH AVE	PR	AC	1,278	60	77,515	9/10/19	93	100	0	0
5TH AVE	06	5TH AVE	WABASH AVE	CITY LIMIT	PR	AC	705	44	31,020	9/10/19	91	53	26	21
6TH	05	6TH ST	REDLANDS BLVD	STUART AVE	C	AC	720	46	33,120	9/20/19	85	40	45	15
6TH	06	6TH ST	STUART AVE	HIGH AVE	C	AC	344	36	12,367	9/20/19	98	100	0	0
6TH	07	6TH ST	HIGH AVE	PEARL AVE	C	AC	221	32	7,353	9/20/19	95	100	0	0
6TH	08	6TH ST	PEARL AVE	COLTON AVE	C	AC	224	32	7,480	10/17/19	96	100	0	0
ALABAMA	01	ALABAMA ST	BARTON RD	CALVARY CIR	PR	AC	328	68	22,815	10/16/19	95	100	0	0
ALABAMA	02	ALABAMA ST	CALVARY CIR	ORANGE AVE	PR	AC	1,324	60	80,822	10/16/19	94	100	0	0
ALABAMA	03	ALABAMA ST	ORANGE AVE	STATE ST	PR	AC	1,372	72	99,220	10/16/19	96	54	0	46
ALABAMA	04	ALABAMA ST	STATE ST	PARK AVE	PR	AC	1,274	80	102,212	10/16/19	97	79	0	21
ALABAMA	05	ALABAMA ST	PARK AVE	REDLANDS BLVD	PR	AC	1,270	66	84,705	10/17/19	93	64	36	0
ALABAMA	07	ALABAMA ST	REDLANDS BLVD	INDUSTRIAL PARK AVE	PR	AC	575	80	46,000	9/11/19	97	100	0	0
ALABAMA	08	ALABAMA ST	INDUSTRIAL PARK AVE	BRIDGE	PR	AC	608	78	47,424	11/14/19	70	85	15	0
ALABAMA	09	ALABAMA ST	BRIDGE	COULSTON AVE	PR	AC	695	80	54,475	11/14/19	65	63	35	2
ALABAMA	10	ALABAMA ST	COULSTON AVE	LUGONIA AVE	PR	AC	460	84	36,925	11/14/19	47	19	81	0
ALABAMA	11	ALABAMA ST	CITY LIMITS (730' N/ RIVER BLUFF)	CITY LIMITS (PVMT CHNGE/ROBERTSONS)	PR	AC	4,605	35	189,044	11/6/19	50	33	67	0
ALESSANDRO	01	ALESSANDRO RD	CRESCENT AVE	CAROB ST	C	AC	695	33	22,935	9/4/19	84	30	49	21
ALESSANDRO	02	ALESSANDRO RD	SAN TIMOTEO CANYON RD	CREEKSIDE DR	C	AC	1,375	27	34,575	11/13/19	96	100	0	0
ALESSANDRO	04	ALESSANDRO RD	CAROB ST	REBECCA ST	C	AC	1,795	46	82,570	9/4/19	89	26	0	74
ALESSANDRO	05	ALESSANDRO RD	REBECCA ST	SUNSET DR	C	AC	320	40	12,800	9/4/19	94	100	0	0
ALESSANDRO	06	ALESSANDRO RD	SUNSET DR	SUNSET HILLS LN	C	AC	3,475	28	97,300	9/4/19	78	63	24	13
ALESSANDRO	07	ALESSANDRO RD	SUNSET HILLS LN	CREEKSIDE DR	C	AC	732	28	20,496	9/4/19	77	78	22	0
ALESSANDRO	08	ALESSANDRO RD	CREEKSIDE DR	SAN TIMOTEO CANYON RD	C	AC	1,000	32	33,570	2/7/19	100	0	0	0
ALTA VISTA	01	ALTA VISTA DR	SUNSET DR	SOUTH LN	C	AC	471	30	15,100	10/24/19	93	100	0	0
ALTA VISTA	02	ALTA VISTA DR	SOUTH LN	HIGHVIEW LN	C	AC	790	28	23,308	10/24/19	92	100	0	0
ALTA VISTA	03	ALTA VISTA DR	HIGHVIEW LN	HIGHVIEW DR	C	AC	1,101	46	51,677	10/24/19	94	100	0	0
ALTA VISTA	04	ALTA VISTA DR	HIGHVIEW DR	HILLTOP DR	C	AC	345	47	16,301	10/24/19	95	100	0	0
ALTA VISTA	05	ALTA VISTA DR	HILLTOP DR	FLORIDA ST	C	AC	511	43	21,986	10/24/19	95	100	0	0
ALTA VISTA	06	ALTA VISTA DR	FLORIDA ST	KNOLL DR	C	AC	378	43	15,876	10/24/19	92	100	0	0
ALTA VISTA	07	ALTA VISTA DR	KNOLL DR	CITY LIMIT LINE	C	AC	231	45	10,240	10/24/19	92	100	0	0
BARTON	01	BARTON RD	SAN TIMOTEO CANYON RD	LADERA ST	PR	AC	297	84	25,211	10/22/19	95	100	0	0
BARTON	02	BARTON RD	LADERA ST	NEVADA ST	PR	AC	156	84	13,288	10/22/19	90	100	0	0
BARTON	03	BARTON RD	NEVADA ST	TERRACINA BLVD	PR	AC	880	84	73,804	10/22/19	92	100	0	0
BARTON	04	BARTON RD	TERRACINA BLVD	IOWA ST	PR	AC	438	80	34,044	10/22/19	93	100	0	0
BARTON	05	BARTON RD	IOWA ST	ALABAMA ST	PR	AC	1,339	72	97,161	10/22/19	95	100	0	0
BARTON	06	BARTON RD	ALABAMA ST	BELLEVUE AVE	PR	AC	690	74	51,915	10/22/19	97	100	0	0
BARTON	07	BARTON RD	BELLEVUE AVE	KANSAS ST	PR	AC	724	76	56,480	10/22/19	98	100	0	0
BARTON	08	BARTON RD	KANSAS ST	LAKESIDE AVE	PR	AC	675	76	49,501	10/22/19	98	100	0	0
BELLEVUE	01	BELLEVUE AVE	BARTON RD	BROOKSIDE AVE	C	AC	778	60	48,267	10/18/19	93	93	0	7
BELLEVUE	02	BELLEVUE AVE	BROOKSIDE AVE	CHEYENNE WAY	C	AC	360	60	22,567	10/18/19	92	100	0	0
BELLEVUE	03	BELLEVUE AVE	CHEYENNE WAY	MAGNOLIA AVE	C	AC	206	54	11,539	10/18/19	91	100	0	0
BELLEVUE	04	BELLEVUE AVE	MAGNOLIA AVE	BLOSSOM AVE	C	AC	295	54	16,045	10/18/19	92	100	0	0
BELLEVUE	05	BELLEVUE AVE	BLOSSOM AVE	OLIVE AVE	C	AC	556	60	33,501	10/18/19	92	100	0	0
BELLEVUE	06	BELLEVUE AVE	OLIVE AVE	BELLEVUE CT	C	AC	333	60	20,139	10/18/19	89	59	0	41
BELLEVUE	07	BELLEVUE AVE	BELLEVUE CT	BELLA VISTA CT	C	AC	236	60	14,093	10/18/19	92	100	0	0
BELLEVUE	08	BELLEVUE AVE	BELLA VISTA CT	BELLA VISTA CREST	C	AC	69	60	4,093	10/18/19	95	100	0	0
BELLEVUE	09	BELLEVUE AVE	BELLA VISTA CREST	LAUREL AVE	C	AC	211	60	12,620	10/18/19	88	76	24	0
BELLEVUE	10	BELLEVUE AVE	LAUREL AVE	FERN AVE	C	AC	425	56	23,442	10/18/19	94	100	0	0
BROCKTON	01	BROCKTON AVE	NEW YORK ST	CARLSON AVE	C	AC	744	36	27,626	10/10/19	94	50	0	50
BROCKTON	02	BROCKTON AVE	CARLSON AVE	GLENN CT	C	AC	230	38	9,706	10/10/19	93	38	0	62
BROCKTON	03	BROCKTON AVE	GLENN CT	TEXAS ST	C	AC	275	38	10,867	10/10/19	91	30	0	70
BROCKTON	04	BROCKTON AVE	TEXAS ST	LAWTON ST	C	AC	300	36	10,800	10/10/19	71	78	22	0
BROCKTON	05	BROCKTON AVE	LAWTON ST	CALHOUN ST	C	AC	330	36	11,880	10/10/19	75	86	14	0
BROCKTON	06	BROCKTON AVE	CALHOUN ST	COLUMBIA ST	C	AC	333	36	11,988	10/10/19	74	86	14	0
BROCKTON	07	BROCKTON AVE	COLUMBIA ST	WEBSTER ST	C	AC	327	36	11,772	10/10/19	74	84	16	0
BROCKTON	08	BROCKTON AVE	WEBSTER ST	OHIO ST	C	AC	330	36	11,880	10/10/19	75	73	27	0
BROCKTON	09	BROCKTON AVE	OHIO ST	CLAY ST	C	AC	330	36	11,880	10/10/19	79	85	15	0
BROCKTON	10	BROCKTON AVE	CLAY ST	WASHINGTON ST	C	AC	330	36	11,880	10/10/19	70	55	45	0
BROCKTON	11	BROCKTON AVE	WASHINGTON ST	ORANGE ST	C	AC	300	36	10,800	10/10/19	78	86	12	2

Pavement Condition Index (PCI) Report - All Streets

Sorted by Rank, Name (A-Z)

BranchID	SectionID	Name	From	To	Rank	Type	L	W	Area	Insp. Date	PCI	PCI Climate	PCI Load	PCI Other
BROCKTON	12	BROCKTON AVE	ORANGE ST	ALTA ST	C	AC	304	36	11,016	10/29/19	95	100	0	0
BROCKTON	13	BROCKTON AVE	ALTA ST	6TH ST	C	AC	330	36	11,764	10/29/19	95	100	0	0
BROCKTON	14	BROCKTON AVE	6TH ST	HERALD ST	C	AC	330	36	11,767	10/29/19	95	100	0	0
BROCKTON	15	BROCKTON AVE	HERALD ST	TRIBUNE ST	C	AC	330	36	11,767	10/29/19	93	61	39	0
BROCKTON	16	BROCKTON AVE	TRIBUNE ST	POST ST	C	AC	333	36	11,888	10/29/19	94	100	0	0
BROCKTON	17	BROCKTON AVE	POST ST	OXFORD DR	C	AC	325	36	11,533	10/29/19	95	100	0	0
BROCKTON	18	BROCKTON AVE	OXFORD DR	LOMBARD DR	C	AC	341	36	12,162	10/29/19	96	100	0	0
BROCKTON	19	BROCKTON AVE	LOMBARD DR	CHURCH ST	C	AC	284	36	10,171	10/29/19	97	100	0	0
BROCKTON	20	BROCKTON AVE	CHURCH ST	CHURCH PL	C	AC	303	36	10,885	9/9/19	94	100	0	0
BROCKTON	21	BROCKTON AVE	COLGATE PL	BERKELEY DR	C	AC	320	36	11,465	9/9/19	96	100	0	0
BROCKTON	22	BROCKTON AVE	BERKELEY DR	OCCIDENTAL DR	C	AC	659	36	23,724	9/9/19	94	52	0	48
BROCKTON	24	BROCKTON AVE	OCCIDENTAL DR	UNIVERSITY ST	C	AC	625	36	22,444	9/9/19	96	86	0	14
BROCKTON	25	BROCKTON AVE	UNIVERSITY ST	GROVE ST	C	AC	2,037	36	73,240	9/9/19	95	100	0	0
BROCKTON	26	BROCKTON AVE	GROVE ST	JUDSON ST	C	AC	1,230	36	44,280	9/9/19	96	88	0	12
BROCKTON	28	BROCKTON AVE	JUDSON ST	RENEE ST	C	AC	267	36	9,882	9/9/19	95	86	0	14
BROCKTON	29	BROCKTON AVE	RENEE ST	AARON DR	C	AC	260	36	9,494	9/9/19	96	86	0	14
BROCKTON	30	BROCKTON AVE	AARON ST	LINCOLN ST	C	AC	767	36	27,664	9/9/19	96	80	0	20
BROCKTON	31	BROCKTON AVE	LINCOLN ST	ANTHONY ST	C	AC	330	36	11,803	10/18/19	96	100	0	0
BROCKTON	32	BROCKTON AVE	ANTHONY ST	COUNTRY PL	C	AC	565	36	20,270	10/18/19	96	100	0	0
BROCKTON	33	BROCKTON AVE	COUNTRY PL	DEARBORN ST	C	AC	647	36	23,202	10/18/19	95	100	0	0
BROCKTON	34	BROCKTON AVE	DEARBORN ST	KENSINGTON DR	C	AC	660	36	23,760	10/17/19	91	100	0	0
BROCKTON	36	BROCKTON AVE	KENSINGTON DR	VIA SAN REMO	C	AC	634	36	22,824	10/18/19	94	100	0	0
BROCKTON	38	BROCKTON AVE	VIA SAN REMO	MENDOCINO WAY	C	AC	660	36	23,660	10/18/19	94	100	0	0
BROCKTON	39	BROCKTON AVE	MENDOCINO WAY	WABASH AVE	C	AC	507	36	18,252	10/18/19	94	100	0	0
BROOKSIDE	01	BROOKSIDE AVE	TERRACINA BLVD	CASCADE ST	C	AC	839	36	30,510	9/4/19	95	100	0	0
BROOKSIDE	02	BROOKSIDE AVE	CASCADE ST	CARMODY ST	C	AC	262	36	9,378	9/4/19	97	100	0	0
BROOKSIDE	03	BROOKSIDE AVE	CARMODY ST	CHANNING ST	C	AC	342	36	12,258	9/4/19	96	100	0	0
BROOKSIDE	04	BROOKSIDE AVE	CHANNING ST	BELLEVUE AVE	C	AC	391	36	14,049	9/4/19	96	100	0	0
BROOKSIDE	05	BROOKSIDE AVE	BELLEVUE AVE	AZALEA CT	C	AC	282	48	13,537	10/17/19	93	100	0	0
BROOKSIDE	06	BROOKSIDE AVE	AZALEA CT	LAKESIDE AVE	C	AC	1,006	52	53,183	10/17/19	93	100	0	0
BROOKSIDE	07	BROOKSIDE AVE	LAKESIDE AVE	PRICE ST	PR	AC	400	84	33,600	10/22/19	89	97	0	3
BROOKSIDE	08	BROOKSIDE AVE	PRICE ST	TENNESSEE ST	PR	AC	630	62	34,260	10/22/19	90	100	0	0
BROOKSIDE	09	BROOKSIDE AVE	TENNESSEE ST	SAN MATEO ST	PR	AC	268	62	13,576	10/22/19	74	26	59	15
BROOKSIDE	10	BROOKSIDE AVE	SAN MATEO ST	HASTINGS T	PR	AC	272	62	12,312	10/22/19	71	28	72	0
BROOKSIDE	11	BROOKSIDE AVE	HASTINGS ST	BROOKDALE DR	PR	AC	915	62	41,850	10/22/19	83	17	83	0
BROOKSIDE	12	BROOKSIDE AVE	BROOKDALE DR	ROMA ST	PR	AC	300	62	14,167	10/22/19	87	21	79	0
BROOKSIDE	13	BROOKSIDE AVE	ROMA ST	ASH ST	PR	AC	334	64	18,429	10/22/19	85	16	82	2
BROOKSIDE	14	BROOKSIDE AVE	ASH ST	CENTER ST	PR	AC	818	64	41,717	10/29/19	94	90	0	10
BROOKSIDE	15	BROOKSIDE AVE	CENTER ST	BUENA VISTA ST	PR	AC	725	64	36,458	10/29/19	88	40	23	37
BROOKSIDE	16	BROOKSIDE AVE	BUENA VISTA ST	BUENA VISTA ST	PR	AC	107	64	5,686	10/29/19	88	49	47	4
BROOKSIDE	17	BROOKSIDE AVE	BUENA VISTA ST	SAN GORGONIO DR	PR	AC	207	64	10,466	10/29/19	92	78	0	22
BROOKSIDE	18	BROOKSIDE AVE	SAN GORGONIO DR	PARKWOOD DR	PR	AC	178	64	9,063	10/29/19	91	82	0	18
BROOKSIDE	19	BROOKSIDE AVE	PARKWOOD DR	KENDALL ST	PR	AC	153	64	7,645	10/29/19	93	100	0	0
BROOKSIDE	20	BROOKSIDE AVE	KENDALL ST	GRANT ST	PR	AC	218	64	12,180	10/29/19	94	100	0	0
BROOKSIDE	21	BROOKSIDE AVE	GRANT ST	EUREKA ST	PR	AC	393	68	25,622	10/29/19	92	81	0	19
BROOKSIDE	22	BROOKSIDE AVE	EUREKA ST	4TH ST	PR	AC	558	60	29,716	10/29/19	88	71	0	29
BROOKSIDE	23	BROOKSIDE AVE	4TH ST	ORANGE ST	PR	AC	338	58	18,361	10/29/19	88	79	21	0
CAJON	01	CAJON ST	SOUTH AVE	FOUNTAIN AVE	PR	AC	673	34	23,283	10/23/19	89	41	0	59
CAJON	02	CAJON ST	HIGHLAND AVE	GARDEN ST	C	AC	1,250	45	60,825	10/31/19	51	58	41	1
CAJON	03	CAJON ST	GARDEN ST	FOUNTAIN AVE	C	AC	1,156	36	45,085	10/30/19	54	47	44	9
CAJON	07	CAJON ST	HIGHLAND AVE	PALM AVE	PR	AC	1,315	46	60,490	9/6/19	96	82	0	18
CAJON	08	CAJON ST	PALM AVE	CLIFTON CT	PR	AC	637	44	28,028	9/6/19	96	100	0	0
CAJON	09	CAJON ST	CLIFTON CT	CYPRESS AVE	PR	AC	670	44	29,480	9/6/19	94	77	0	23
CAJON	10	CAJON ST	CYPRESS AVE	HOME PL	PR	AC	620	44	27,280	9/6/19	95	100	0	0
CAJON	11	CAJON ST	HOME PL	FERN AVE	PR	AC	636	44	27,984	9/6/19	95	100	0	0
CAJON	12	CAJON ST	FERN AVE	CLARK ST	PR	AC	618	44	27,192	9/6/19	91	37	0	63
CAJON	13	CAJON ST	CLARK ST	OLIVE AVE	PR	AC	636	44	27,984	9/6/19	96	100	0	0
CAJON	14	CAJON ST	OLIVE AVE	VINE ST	PR	AC	500	44	22,000	9/6/19	89	76	20	4
CAJON	15	CAJON ST	VINE ST	CITRUS AVE	PR	AC	362	44	15,928	9/6/19	88	96	0	4
CALIFORNIA	01	CALIFORNIA ST	REDLANDS BLVD	I-10 FWY	PR	AC	794	80	63,520	10/29/19	76	26	71	3
CALIFORNIA	02	CALIFORNIA ST	ORANGE TREE LN	ORANGE TREE LN	PR	AC	284	110	31,240	11/14/19	100	100	0	0
CALIFORNIA	03	CALIFORNIA ST	ORANGE TREE LN	LUGONIA AVE	PR	AC	819	110	90,090	10/29/19	97	100	0	0
CALIFORNIA	04	CALIFORNIA ST	LUGONIA AVE	ALMOND AVE	PR	AC	1,245	96	130,650	11/14/19	59	7	80	13
CENTER	05	CENTER ST	BURKE ST	CENTER ST	C	AC	448	26	11,872	9/5/19	98	100	0	0

Pavement Condition Index (PCI) Report - All Streets

Sorted by Rank, Name (A-Z)

BranchID	SectionID	Name	From	To	Rank	Type	L	W	Area	Insp. Date	PCI	PCI Climate	PCI Load	PCI Other
CENTER	06	CENTER ST	CENTER ST	CRESCENT AVE	C	AC	1,655	26	52,900	9/5/19	98	100	0	0
CENTER	08	CENTER ST	CRESCENT AVE	HIGHLAND AVE	C	AC	860	44	37,840	9/5/19	74	52	39	9
CENTER	09	CENTER ST	HIGHLAND AVE	PALM AVE	PR	AC	1,300	44	57,200	9/5/19	80	61	29	10
CENTER	10	CENTER ST	BURKE ST	CHARLESTON LN	C	AC	299	26	9,200	11/1/19	81	61	6	33
CENTER	11	CENTER ST	CHARLESTON LN	RIDGE ST	C	AC	1,480	32	51,120	11/1/19	57	35	56	9
CENTER	12	CENTER ST	STATE ST	REDLANDS BLVD	PR	AC	198	56	11,088	11/14/19	100	100	0	0
CENTER	13	CENTER ST	PALM AVE	CLIFTON AVE	PR	AC	620	44	27,280	9/5/19	78	39	60	1
CENTER	14	CENTER ST	CLIFTON AVE	CYPRESS AVE	PR	AC	692	44	30,448	9/5/19	73	54	44	2
CENTER	15	CENTER ST	CYPRESS AVE	NORTH PL	PR	AC	663	44	29,172	9/5/19	79	65	29	6
CENTER	16	CENTER ST	NORTH PL	FERN AVE	PR	AC	658	44	28,952	9/5/19	80	63	31	6
CENTER	17	CENTER ST	FERN AVE	CLARK ST	PR	AC	664	44	29,216	9/5/19	78	58	23	19
CENTER	18	CENTER ST	CLARK ST	OLIVE AVE	PR	AC	658	44	28,952	9/5/19	76	50	40	10
CENTER	19	CENTER ST	OLIVE AVE	GLENWOOD DR	PR	AC	660	44	29,040	9/5/19	71	35	59	6
CENTER	20	CENTER ST	GLENWOOD DR	BROOKSIDE AVE	PR	AC	630	44	27,720	9/5/19	76	72	25	3
CENTER	22	CENTER ST	BROOKSIDE AVE	PINE AVE	PR	AC	434	60	26,058	9/5/19	97	80	0	20
CENTER	23	CENTER ST	PINE AVE	CENTER PL	PR	AC	671	60	40,395	9/5/19	98	100	0	0
CENTER	24	CENTER ST	CENTER PL	STATE ST	PR	AC	835	60	50,100	9/5/19	97	100	0	0
CHURCH	01	CHURCH ST	REDLANDS BLVD	CLARK ST	C	AC	502	50	25,100	10/9/19	90	77	23	0
CHURCH	02	CHURCH ST	CLARK ST	CITRUS AVE	C	AC	332	48	15,936	10/9/19	91	77	23	0
CHURCH	03	CHURCH ST	CITRUS AVE	STATE ST	C	AC	315	38	11,970	10/23/19	83	77	23	0
CHURCH	04	CHURCH ST	STATE ST	CENTRAL AVE	C	AC	340	28	9,520	10/23/19	85	64	36	0
CHURCH	05	CHURCH ST	CENTRAL AVE	STUART AVE	C	AC	800	48	38,400	10/23/19	67	59	25	16
CHURCH	06	CHURCH ST	STUART AVE	HIGH AVE	C	AC	337	36	12,132	10/23/19	96	100	0	0
CHURCH	07	CHURCH ST	HIGH AVE	STILLMAN AVE	C	AC	435	52	22,620	9/9/19	87	66	31	3
CHURCH	08	CHURCH ST	STILLMAN AVE	COLTON AVE	C	AC	435	40	17,400	9/9/19	86	56	14	30
CHURCH	09	CHURCH ST	COLTON AVE	BROCKTON AVE	C	AC	1,250	35	43,750	9/9/19	96	100	0	0
CHURCH	12	CHURCH ST	BROCKTON AVE	LUGONIA AVE	C	AC	1,320	46	60,720	9/9/19	92	100	0	0
CHURCH	13	CHURCH ST	LUGONIA AVE	PENNSYLVANIA AVE	C	AC	1,323	60	79,380	9/17/19	91	85	15	0
CHURCH	14	CHURCH ST	PENNSYLVANIA AVE	SAN BERNARDINO AVE	C	AC	1,328	60	79,680	9/17/19	85	87	13	0
CHURCH	15	CHURCH ST	SAN BERNARDINO AVE	PIONEER AVE	C	AC	1,199	36	42,337	9/17/19	87	68	17	15
CHURCH	20	CHURCH ST	PIONEER AVE	SOLANO WY	C	AC	501	36	18,008	9/17/19	85	97	0	3
CHURCH	21	CHURCH ST	SOLANO WY	RIVERVIEW DR	C	AC	665	36	24,231	9/17/19	84	64	36	0
CITRUS	01	CITRUS AVE	CITY LIMITS	NEVADA ST	C	AC	640	22	14,080	11/8/19	35	38	49	13
CITRUS	02	CITRUS AVE	NEVADA ST	IOWA ST	C	AC	1,280	22	28,160	11/8/19	29	39	48	13
CITRUS	03	CITRUS AVE	IOWA ST	ALABAMA ST	C	AC	1,275	22	28,050	11/8/19	30	34	55	11
CITRUS	07	CITRUS AVE	ORANGE ST	5TH ST	PR	AC	317	46	14,582	9/25/19	85	95	0	5
CITRUS	08	CITRUS AVE	5TH ST	6TH ST	PR	AC	330	46	15,180	9/25/19	90	100	0	0
CITRUS	09	CITRUS AVE	6TH ST	7TH ST	PR	AC	330	46	15,180	9/25/19	90	100	0	0
CITRUS	10	CITRUS AVE	7TH ST	8TH ST	PR	AC	288	46	13,248	9/25/19	98	100	0	0
CITRUS	11	CITRUS AVE	8TH ST	9TH ST	PR	AC	320	46	14,720	9/25/19	88	100	0	0
CITRUS	13	CITRUS AVE	9TH ST	REDLANDS BLVD	PR	AC	436	46	20,056	9/25/19	79	54	44	2
CITRUS	14	CITRUS AVE	REDLANDS BLVD	CHURCH ST	PR	AC	527	60	31,620	9/25/19	100	0	0	0
CITRUS	15	CITRUS AVE	CHURCH ST	CENTRAL AVE	PR	AC	1,525	60	91,500	11/4/19	77	36	61	3
CITRUS	16	CITRUS AVE	CENTRAL AVE	UNIVERSITY ST	PR	AC	568	48	27,264	11/4/19	82	86	12	2
CITRUS	17	CITRUS AVE	UNIVERSITY ST	UNIVERSITY PL	PR	AC	248	60	15,188	11/4/19	89	79	21	0
CITRUS	18	CITRUS AVE	UNIVERISTY PL	COOK ST	PR	AC	937	60	55,189	11/4/19	92	100	0	0
CITRUS	19	CITRUS AVE	COOK ST	CYPRESS AVE	PR	AC	299	60	17,806	11/4/19	97	100	0	0
CITRUS	20	CITRUS AVE	CYPRESS AVE	GROVE ST	PR	AC	397	60	23,738	11/4/19	97	100	0	0
CITRUS	21	CITRUS AVE	GROVE ST	JUDSON ST	PR	AC	1,288	60	77,141	11/4/19	87	100	0	0
CITRUS	22	CITRUS AVE	JUDSON ST	LINCOLN ST	PR	AC	1,320	60	79,072	10/18/19	85	63	37	0
CITRUS	23	CITRUS AVE	LINCOLN ST	DEARBORN ST	PR	AC	1,351	58	77,911	10/18/19	87	51	49	0
CITRUS	24	CITRUS AVE	DEARBORN ST	LA SALLE ST	PR	AC	1,290	60	73,107	10/18/19	95	100	0	0
CITRUS	25	CITRUS AVE	LA SALLE ST	VALENCIA LN	PR	AC	280	60	16,565	10/18/19	96	100	0	0
CITRUS	26	CITRUS AVE	VALENCIA LN	CRAFTON CT	PR	AC	698	60	35,022	10/18/19	95	100	0	0
CITRUS	27	CITRUS AVE	CRAFTON CT	WABASH AVE	PR	AC	305	60	17,684	10/18/19	94	100	0	0
COLTON	01	COLTON AVE	REDLANDS BLVD	TRI-CITY CENTER DR	PR	AC	268	60	16,080	9/16/19	94	90	0	10
COLTON	03	COLTON AVE	TRI-CITY CENTER DR	INDUSTRIAL PARK AVE	PR	AC	1,120	60	67,200	9/16/19	93	93	0	7
COLTON	04	COLTON AVE	INDUSTRIAL PARK AVE	TENNESSEE ST	PR	AC	454	60	27,182	9/11/19	94	100	0	0
COLTON	05	COLTON AVE	TENNESSEE ST	NEW YORK ST	PR	AC	1,315	60	87,591	9/16/19	96	100	0	0
COLTON	06	COLTON AVE	NEW YORK ST	TEXAS ST	PR	AC	1,330	56	74,000	9/16/19	96	100	0	0
COLTON	07	COLTON AVE	TEXAS ST	WEBSTER ST	PR	AC	1,300	40	62,412	9/16/19	96	100	0	0
COLTON	11	COLTON AVE	WEBSTER ST	WASHINGTON ST	PR	AC	950	40	38,000	9/16/19	97	100	0	0
COLTON	16	COLTON AVE	WASHINGTON ST	ORANGE ST	PR	AC	300	42	12,600	9/16/19	77	82	16	2
COLTON	17	COLTON AVE	ORANGE ST	6TH ST	PR	AC	630	56	35,280	11/20/19	79	53	47	0

Pavement Condition Index (PCI) Report - All Streets

Sorted by Rank, Name (A-Z)

BranchID	SectionID	Name	From	To	Rank	Type	L	W	Area	Insp. Date	PCI	PCI Climate	PCI Load	PCI Other
COLTON	19	COLTON AVE	6TH ST	POST ST	PR	AC	975	36	35,100	9/9/19	92	63	30	7
COLTON	22	COLTON AVE	POST ST	CHURCH ST	PR	AC	970	36	34,920	9/9/19	91	65	30	5
COLTON	25	COLTON AVE	CHURCH ST	BERKELEY DR	PR	AC	657	40	26,280	9/9/19	85	50	47	3
COLTON	26	COLTON AVE	BERKELEY DR	OCCIDENTAL DR	PR	AC	665	42	27,930	9/9/19	86	62	33	5
COLTON	27	COLTON AVE	OCCIDENTAL DR	UNIVERSITY ST	PR	AC	684	42	28,728	9/9/19	84	53	45	2
COLTON	28	COLTON AVE	UNIVERSITY ST	GROVE ST	PR	AC	2,058	26	53,508	9/9/19	80	74	20	6
COLTON	29	COLTON AVE	GROVE ST	JUDSON ST	PR	AC	1,252	44	57,753	9/6/19	92	43	0	57
COLTON	30	COLTON AVE	JUDSON ST	LINCOLN ST	PR	AC	1,330	56	73,787	9/6/19	95	88	0	12
COLTON	31	COLTON AVE	LINCOLN ST	DEARBORN ST	PR	AC	1,377	60	82,327	9/6/19	92	100	0	0
COLTON	32	COLTON AVE	DEARBORN ST	KENSINGTON DR	PR	AC	794	60	47,570	9/6/19	95	100	0	0
COLTON	33	COLTON AVE	KENSINGTON DR	REDLANDS RANCH	PR	AC	826	60	49,506	9/6/19	95	100	0	0
COLTON	34	COLTON AVE	REDLANDS RANCH	WABASH AVE	PR	AC	945	60	56,700	9/6/19	96	100	0	0
COUNTRY CL	11	COUNTRY CLUB DR	MARIPOSA DR	PALO ALTO	C	AC	605	36	24,750	11/5/19	63	35	64	1
CRESCENT	01	CRESCENT AVE	SERPENTINE DR	CROWN ST	C	AC	810	30	24,300	10/31/19	36	35	54	11
CRESCENT	02	CRESCENT AVE	CROWN ST	SAN MATEO ST	C	AC	1,010	40	40,400	10/31/19	29	42	57	1
CRESCENT	03	CRESCENT AVE	SAN MATEO ST	STERLING RD	C	AC	515	40	20,600	10/31/19	25	33	64	3
CRESCENT	04	CRESCENT AVE	STERLING RD	SAN JACINTO ST	C	AC	312	38	11,856	10/31/19	24	20	73	7
CRESCENT	05	CRESCENT AVE	SAN JACINTO ST	ALESSANDRO RD	C	AC	215	38	8,170	10/31/19	43	50	40	10
CRESCENT	06	CRESCENT AVE	ALESSANDRO RD	PACIFIC ST	C	AC	825	40	33,000	9/5/19	89	66	30	4
CRESCENT	07	CRESCENT AVE	PACIFIC ST	CENTER ST	C	AC	940	40	37,600	9/5/19	89	68	27	5
CRESCENT	08	CRESCENT AVE	CENTER ST	RAMONA DR	C	AC	650	40	26,000	9/5/19	43	34	61	5
CYPRESS	01	CYPRESS AVE	SMILEY HEIGHTS DR	BEAUREGARD CREST	PR	AC	308	68	21,478	9/18/19	95	100	0	0
CYPRESS	02	CYPRESS AVE	BEAUREGARD CREST	ACACIA CT	PR	AC	140	68	9,520	9/18/19	95	100	0	0
CYPRESS	03	CYPRESS AVE	ACACIA CT	SUNNYSIDE AVE	PR	AC	929	68	64,440	9/18/19	93	58	0	42
CYPRESS	04	CYPRESS AVE	SUNNYSIDE AVE	VIOLET ST	PR	AC	1,124	68	79,765	9/18/19	95	100	0	0
CYPRESS	07	CYPRESS AVE	LAKESIDE AVE	NOTTINGHAM DR	PR	AC	282	68	19,061	9/18/19	95	100	0	0
CYPRESS	08	CYPRESS AVE	NOTTINGHAM DR	SAN MATEO ST	PR	AC	1,013	68	67,314	9/18/19	94	89	0	11
CYPRESS	09	CYPRESS AVE	SAN MATEO ST	SAN JACINTO ST	PR	AC	522	64	33,529	10/17/19	96	100	0	0
CYPRESS	10	CYPRESS AVE	SAN JACINTO ST	HARDING DR	PR	AC	383	64	24,522	10/17/19	96	87	0	13
CYPRESS	11	CYPRESS AVE	HARDING DR	MCKINLEY DR	PR	AC	250	64	16,020	10/17/19	97	100	0	0
CYPRESS	12	CYPRESS AVE	MCKINLEY DR	MONTEREY ST	PR	AC	220	64	14,039	10/17/19	95	88	0	12
CYPRESS	13	CYPRESS AVE	MONTEREY ST	CENTER ST	PR	AC	1,290	64	82,630	10/17/19	96	100	0	0
CYPRESS	14	CYPRESS AVE	CENTER ST	ESTHER WY	PR	AC	474	64	30,366	11/7/19	94	100	0	0
CYPRESS	15	CYPRESS AVE	ESTHER WY	BUENA VISTA ST	PR	AC	364	64	23,297	9/20/19	96	100	0	0
CYPRESS	16	CYPRESS AVE	BUENA VISTA ST	ALVARADO ST	PR	AC	449	64	29,179	9/20/19	93	82	0	18
CYPRESS	17	CYPRESS AVE	ALVARADO ST	EUREKA ST	PR	AC	458	64	29,825	9/20/19	95	100	0	0
CYPRESS	18	CYPRESS AVE	EUREKA ST	4TH ST	PR	AC	449	64	28,942	9/20/19	94	90	0	10
CYPRESS	19	CYPRESS AVE	4TH ST	CAJON ST	PR	AC	386	64	24,887	9/20/19	96	100	0	0
CYPRESS	20	CYPRESS AVE	CAJON ST	CYPRESS CIR	PR	AC	203	60	12,495	9/20/19	96	100	0	0
CYPRESS	21	CYPRESS AVE	CYPRESS CIR	LA VERNE ST	PR	AC	124	60	7,389	9/20/19	96	100	0	0
CYPRESS	22	CYPRESS AVE	LA VERNE ST	HIBISCUS DR	PR	AC	840	60	50,328	9/20/19	95	100	0	0
CYPRESS	23	CYPRESS AVE	HIBISCUS DR	REDLANDS BLVD	PR	AC	670	60	40,465	9/20/19	95	88	0	12
CYPRESS	24	CYPRESS AVE	REDLANDS BLVD	ORCHARD DR	PR	AC	407	58	24,168	10/23/19	90	73	27	0
CYPRESS	25	CYPRESS AVE	ORCHARD DR	ROOSEVELT RD	PR	AC	293	58	17,210	10/23/19	91	100	0	0
CYPRESS	26	CYPRESS AVE	ROOSEVELT RD	LEMONLIME ST	PR	AC	438	54	23,666	10/23/19	88	100	0	0
CYPRESS	27	CYPRESS AVE	LEMONLIME ST	LYTLE ST	PR	AC	387	52	20,271	10/23/19	92	94	0	6
CYPRESS	28	CYPRESS AVE	LYTLE ST	UNIVERSITY ST	PR	AC	330	50	17,474	10/23/19	90	74	26	0
CYPRESS	29	CYPRESS AVE	UNIVERSITY ST	UNIVERSITY PL	PR	AC	476	50	24,847	11/4/19	94	100	0	0
CYPRESS	30	CYPRESS AVE	UNIVERSITY PL	CITRUS AVE	PR	AC	1,070	58	57,947	11/4/19	91	80	0	20
DEARBORN	01	DEARBORN ST	5TH AVE	SILVERTREE LN	C	AC	854	60	51,187	9/10/19	94	100	0	0
DEARBORN	02	DEARBORN ST	SILVERTREE LN	HIGHLAND AVE	C	AC	409	60	24,510	9/10/19	95	100	0	0
DEARBORN	03	DEARBORN ST	HIGHLAND AVE	CITRUS AVE	C	AC	1,280	60	76,800	9/10/19	96	100	0	0
DEARBORN	07	DEARBORN ST	CITRUS AVE	LARAMIE AVE	C	AC	1,250	60	75,000	9/10/19	90	100	0	0
DEARBORN	10	DEARBORN ST	LARAMIE AVE	COLTON AVE	C	AC	1,300	60	78,000	10/17/19	91	100	0	0
DEARBORN	13	DEARBORN ST	COLTON AVE	BROCKTON AVE	C	AC	1,340	60	80,400	10/18/19	86	100	0	0
DEARBORN	18	DEARBORN ST	BROCKTON AVE	LUGONIA AVE	C	AC	1,300	60	78,000	10/18/19	96	100	0	0
DEARBORN	21	DEARBORN ST	LUGONIA AVE	FOOTHILL WAY	C	AC	284	36	10,174	10/18/19	76	100	0	0
DEARBORN	22	DEARBORN ST	FOOTHILL WAY	FOOTHILL WAY	C	AC	2,053	36	73,715	10/18/19	77	100	0	0
DEARBORN	23	DEARBORN ST	FOOTHILL WAY	SAN BERNARDINO AVE	C	AC	300	36	10,750	10/17/19	80	100	0	0
DEARBORN	24	DEARBORN ST	SAN BERNARDINO AVE	CORTEZ ST	C	AC	1,620	44	71,280	10/17/19	90	100	0	0
DEARBORN	25	DEARBORN ST	CORTEZ ST	PIONEER AVE	C	AC	320	44	14,080	11/6/19	82	100	0	0
ELIZABETHS	01	ELIZABETH ST	CRESCENT AVE	FOUNTAIN AVE	C	AC	1,821	36	66,062	9/5/19	97	100	0	0
ELIZABETHS	02	ELIZABETH ST	FOUNTAIN AVE	ELIZABETH CREST	C	AC	469	36	16,762	9/5/19	98	100	0	0
ELIZABETHS	03	ELIZABETH ST	ELIZABETH CREST	BURGIS ST	C	AC	1,449	35	51,148	9/5/19	98	100	0	0

Pavement Condition Index (PCI) Report - All Streets

Sorted by Rank, Name (A-Z)

BranchID	SectionID	Name	From	To	Rank	Type	L	W	Area	Insp. Date	PCI	PCI Climate	PCI Load	PCI Other
ELIZABETHS	04	ELIZABETH ST	BURGIS ST	HENRIETTA ST	C	AC	502	38	19,017	9/5/19	98	100	0	0
ELIZABETHS	05	ELIZABETH ST	HENRIETTA ST	GARDEN ST	C	AC	785	35	27,475	11/1/19	46	39	52	9
EUREKA	10	EUREKA ST	BROOKSIDE AVE	STATE ST	PR	AC	351	60	21,067	9/20/19	91	95	0	5
EUREKA	11	EUREKA ST	STATE ST	REDLANDS BLVD	PR	AC	258	60	15,464	9/20/19	93	100	0	0
EUREKA	12	EUREKA ST	REDLANDS BLVD	ORIENTAL AVE	PR	AC	425	60	23,802	10/14/19	96	100	0	0
EUREKA	13	EUREKA ST	ORIENTAL AVE	R/R TRACK	PR	AC	398	60	21,244	10/14/19	96	100	0	0
EUREKA	14	EUREKA ST	R/R TRACK	STUART AVE	PR	AC	220	60	13,200	10/14/19	92	63	37	0
EUREKA	15	EUREKA ST	STUART AVE	PEARL AVE	PR	AC	625	60	37,500	10/14/19	97	100	0	0
EUREKA	16	EUREKA ST	PEARL AVE	COLTON AVE	PR	AC	515	33	17,612	10/14/19	97	100	0	0
FERN	01	FERN AVE	SAN TIMOTEO CANYON RD	TERRACINA BLVD	PR	AC	1,847	30	55,333	9/18/19	95	100	0	0
FERN	02	FERN AVE	TERRACINA BLVD	BELLEVUE AVE	C	AC	1,106	40	44,988	9/18/19	95	50	0	50
FERN	03	FERN AVE	BELLEVUE AVE	FULBRIGHT AVE	C	AC	261	36	11,126	10/9/19	91	41	0	59
FERN	04	FERN AVE	FULBRIGHT AVE	LAKESIDE AVE	C	AC	1,058	36	37,472	10/9/19	95	89	0	11
FERN	05	FERN AVE	LAKESIDE AVE	SAN MATEO ST	C	AC	1,286	36	54,288	10/9/19	95	100	0	0
FERN	10	FERN AVE	SAN MATEO ST	HASTINGS ST	C	AC	236	54	12,687	10/9/19	87	100	0	0
FERN	11	FERN AVE	HASTINGS ST	SAN JACINTO ST	C	AC	260	54	14,014	10/9/19	88	100	0	0
FERN	12	FERN AVE	SAN JACINTO ST	NANETTE ST	C	AC	780	54	42,076	10/9/19	93	100	0	0
FERN	13	FERN AVE	NANETTE ST	ASH ST	C	AC	400	54	21,504	10/9/19	83	91	0	9
FERN	14	FERN AVE	ASH ST	BOND ST	C	AC	270	54	14,534	10/9/19	90	100	0	0
FERN	15	FERN AVE	BOND ST	NORWOOD ST	C	AC	324	54	17,393	10/9/19	88	100	0	0
FERN	16	FERN AVE	NORWOOD ST	CENTER ST	C	AC	300	54	16,198	10/9/19	90	100	0	0
FERN	17	FERN AVE	CENTER ST	MICHIGAN ST	C	AC	472	60	28,346	10/9/19	96	100	0	0
FERN	18	FERN AVE	MICHIGAN ST	BUENA VISTA ST	C	AC	396	60	23,723	10/9/19	97	82	0	18
FERN	19	FERN AVE	BUENA VISTA ST	GRANT ST	C	AC	613	60	36,780	10/9/19	97	80	0	20
FERN	21	FERN AVE	GRANT ST	EUREKA ST	C	AC	330	60	19,483	10/9/19	98	100	0	0
FERN	22	FERN AVE	EUREKA ST	4TH ST	C	AC	320	60	19,190	10/9/19	98	100	0	0
FERN	23	FERN AVE	4TH ST	CAJON ST	C	AC	310	60	18,380	10/9/19	91	72	28	0
FERN	24	FERN AVE	CAJON ST	NORDINA ST	C	AC	360	52	18,960	10/9/19	92	100	0	0
FERN	25	FERN AVE	NORDINA ST	SONORA ST	C	AC	390	54	21,653	10/9/19	89	100	0	0
FERN	26	FERN AVE	SONORA ST	MYRTLE ST	C	AC	370	54	20,440	10/9/19	89	100	0	0
FERN	27	FERN AVE	MYRTLE ST	LA PALOMA ST	C	AC	346	55	19,155	10/9/19	92	100	0	0
FERN	28	FERN AVE	LA PALOMA ST	REDLANDS BLVD	C	AC	342	55	19,129	10/9/19	88	100	0	0
FORD	01	FORD ST	CITRUS AVE	PALM AVE	PR	AC	568	60	34,627	9/25/19	89	100	0	0
FORD	02	FORD ST	PALM AVE	FERNWOOD DR	PR	AC	364	60	22,415	9/25/19	91	76	24	0
FORD	03	FORD ST	FERNWOOD DR	HIGHLAND AVE	PR	AC	944	60	56,444	9/25/19	89	80	20	0
FORD	04	FORD ST	HIGHLAND AVE	5TH AVE	PR	AC	302	60	18,053	9/25/19	90	95	0	5
FORD	05	FORD ST	5TH AVE	FARVIEW LN	PR	AC	839	58	48,565	9/25/19	88	79	0	21
FORD	06	FORD ST	FARVIEW LN	CRESTVIEW RD	PR	AC	646	35	22,560	9/25/19	85	54	0	46
FORD	07	FORD ST	CRESTVIEW RD	RESERVOIR RD	PR	AC	1,397	47	66,158	9/25/19	91	78	22	0
FORD	08	FORD ST	RESERVOIR RD	REDLANDS BLVD	PR	AC	588	62	36,273	9/25/19	94	91	0	9
FORD	09	FORD ST	REDLANDS BLVD	PATRICIA DR	PR	AC	1,347	60	70,950	9/25/19	96	100	0	0
FORD	10	FORD ST	PATRICIA DR	SUNSET DR	PR	AC	345	60	20,634	9/25/19	92	100	0	0
FORD	11	FORD ST	SUNSET DR	SOUTH AVE	PR	AC	944	60	59,545	9/25/19	89	79	21	0
FORD	12	FORD ST	SOUTH AVE	EUCALYPTUS DR	PR	AC	1,292	60	76,097	9/25/19	91	100	0	0
FORD	13	FORD ST	EUCALYPTUS DR	JORDAN DR	PR	AC	482	66	31,820	9/25/19	86	83	17	0
FORD	14	FORD ST	JORDAN DR	GARDEN HILL DR	PR	AC	198	26	5,175	9/25/19	86	79	21	0
GARDEN HIL	01	GARDEN HILL DR	GARDEN ST	FORD ST	C	AC	989	27	22,853	9/25/19	96	100	0	0
GARDEN	01	GARDEN ST	CAJON ST	FRANLIN AVE	C	AC	435	60	26,100	10/30/19	39	61	33	6
GARDEN	02	GARDEN ST	FRANKLIN AVE	HILTON AVE	C	AC	1,145	50	57,250	10/30/19	27	43	52	5
GARDEN	03	GARDEN ST	HILTON AVE	SOUTH AVE	C	AC	1,161	50	58,050	10/31/19	43	42	51	7
GARDEN	04	GARDEN ST	SOUTH AVE	ELIZABETH ST	C	AC	1,205	50	60,250	11/1/19	49	51	38	11
GARDEN	05	GARDEN ST	ELIZABETH ST	GARDEN HILL DR	C	AC	1,235	38	49,500	11/1/19	48	34	44	22
GARDEN	06	GARDEN ST	GARDEN HILL DR	ROSSMONT DR	C	AC	1,342	28	46,200	11/1/19	55	50	34	16
GARDEN	09	GARDEN ST	ROSSMONT DR	CANYON RD	C	AC	625	48	29,584	10/24/19	96	86	0	14
GARNET	01	GARNET ST	PVMT CHNGE (650' N/ MILL CREEK RD)	PVMT CHNGE(270' S/ BRIDGE)	PR	AC	1,265	22	27,830	11/15/19	74	57	39	4
GROVE	06	GROVE ST	PALM AVE	NAPA AVE	C	AC	723	36	27,456	9/12/19	94	100	0	0
GROVE	07	GROVE ST	NAPA AVE	MORRISON DR	C	AC	279	36	9,942	9/12/19	94	100	0	0
GROVE	08	GROVE ST	MORRISON DR	CITRUS AVE	C	AC	268	36	9,547	9/12/19	94	100	0	0
GROVE	09	GROVE ST	CITRUS AVE	CENTRAL AVE	C	AC	544	34	17,693	9/12/19	93	85	0	15
GROVE	10	GROVE ST	CENTRAL AVE	SYLVAN BLVD	C	AC	1,110	30	33,300	9/12/19	94	71	0	29
GROVE	12	GROVE ST	SYLVAN BLVD	STILLMAN AVE	C	AC	422	32	13,779	9/12/19	93	93	0	7
GROVE	13	GROVE ST	STILLMAN AVE	COLTON AVE	C	AC	435	34	14,534	9/12/19	94	100	0	0
GROVE	14	GROVE ST	COLTON AVE	BROCKTON AVE	C	AC	1,285	34	43,690	9/6/19	91	95	0	5
GROVE	19	GROVE ST	LUGONIA AVE	MONA AVE	C	AC	483	36	17,362	10/15/19	95	94	0	6

Pavement Condition Index (PCI) Report - All Streets

Sorted by Rank, Name (A-Z)

BranchID	SectionID	Name	From	To	Rank	Type	L	W	Area	Insp. Date	PCI	PCI Climate	PCI Load	PCI Other
GROVE	20	GROVE ST	MONA AVE	JEAN AVE	C	AC	270	36	9,674	10/15/19	95	77	0	23
GROVE	21	GROVE ST	JEAN AVE	SUSAN AVE	C	AC	270	36	9,669	10/15/19	95	100	0	0
GROVE	22	GROVE ST	SUSAN AVE	PENNSYLVANIA AVE	C	AC	249	36	8,937	10/15/19	94	100	0	0
GROVE	23	GROVE ST	PENNSYLVANIA AVE	SANDRA WY	C	AC	239	36	8,554	10/18/19	91	100	0	0
GROVE	24	GROVE ST	SANDRA WY	SHERRY WY	C	AC	355	36	12,720	10/18/19	89	100	0	0
HIGHLAND	01	HIGHLAND AVE	REDLANDS BLVD	ROOSEVELT RD	PR	AC	481	60	29,895	10/22/19	90	100	0	0
HIGHLAND	02	HIGHLAND AVE	ROOSEVELT RD	LYTLE ST	PR	AC	814	60	47,444	10/22/19	94	100	0	0
HIGHLAND	03	HIGHLAND AVE	LYTLE ST	CIMARRON DR	PR	AC	1,148	48	53,353	10/22/19	92	100	0	0
HIGHLAND	04	HIGHLAND AVE	CIMARRON DR	GROVE ST	PR	AC	678	58	34,589	10/22/19	94	100	0	0
HIGHLAND	05	HIGHLAND AVE	GROVE ST	FORD ST	PR	AC	236	58	14,713	10/22/19	94	100	0	0
HIGHLAND	06	HIGHLAND AVE	FORD ST	KENWOOD DR	C	AC	665	36	24,290	9/10/19	93	100	0	0
HIGHLAND	07	HIGHLAND AVE	KENWOOD DR	REDLANDS ST	C	AC	775	36	28,234	9/10/19	93	93	0	7
HIGHLAND	08	HIGHLAND AVE	REDLANDS ST	GARY LN	C	AC	653	36	23,508	9/10/19	96	100	0	0
HIGHLAND	09	HIGHLAND AVE	GARY LN	DEARBORN ST	C	AC	648	36	23,426	9/10/19	95	100	0	0
HIGHLAND	10	HIGHLAND AVE	DEARBORN ST	LA SALLE ST	C	AC	1,320	36	47,520	9/10/19	94	91	0	9
HIGHLAND	11	HIGHLAND AVE	LA SALLE ST	WABASH AVE	C	AC	1,275	36	45,900	9/10/19	95	100	0	0
HIGHLAND	12	HIGHLAND AVE	SERPENTINE DR	CROWN ST	C	AC	806	38	32,745	10/28/19	37	46	41	13
HIGHLAND	13	HIGHLAND AVE	CROWN ST	SAN MATEO ST	C	AC	682	36	24,552	10/28/19	86	46	0	54
HIGHLAND	14	HIGHLAND AVE	SAN MATEO ST	SAN JACINTO ST	C	AC	827	36	29,772	10/28/19	39	38	60	2
HIGHLAND	15	HIGHLAND AVE	SAN JACINTO ST	MONTEREY ST	C	AC	658	36	23,688	10/28/19	40	35	48	17
HIGHLAND	16	HIGHLAND AVE	MONTEREY ST	PACIFIC ST	C	AC	665	36	23,940	10/28/19	52	50	40	10
HIGHLAND	17	HIGHLAND AVE	PACIFIC ST	CENTER ST	C	AC	635	36	22,860	10/28/19	57	59	39	2
HIGHLAND	18	HIGHLAND AVE	CENTER ST	RAMONA DR	C	AC	615	36	22,140	10/31/19	32	40	60	0
HIGHLAND	19	HIGHLAND AVE	RAMONA DR	ALVARADO ST	C	AC	685	36	24,660	10/25/19	63	50	47	3
HIGHLAND	20	HIGHLAND AVE	ALVARADO ST	CAJON ST	C	AC	1,292	36	46,512	10/28/19	74	57	26	17
HIGHLAND	21	HIGHLAND AVE	CAJON ST	CULVERT ST	PR	AC	862	50	43,100	10/28/19	39	45	54	1
HIGHLAND	22	HIGHLAND AVE	CULVERT ST	YORK ST	PR	AC	435	50	21,750	10/28/19	35	38	50	12
HIGHLAND	23	HIGHLAND AVE	YORK ST	REDLANDS BLVD	PR	AC	743	50	39,180	10/28/19	22	34	61	5
HIGHLAND	24	HIGHLAND AVE	WABASH AVE	CITY LIMITS	C	AC	780	30	23,400	11/7/19	100	100	0	0
IOWA	05	IOWA ST	PARK AVE	REDLANDS BLVD	C	AC	1,245	38	48,346	10/17/19	96	100	0	0
JUDSON	01	JUDSON ST	CITRUS AVE	CENTRAL AVE	PR	AC	544	60	32,918	9/25/19	91	91	0	9
JUDSON	02	JUDSON ST	CENTRAL AVE	LARAMIE AVE	PR	AC	377	60	22,579	9/25/19	93	100	0	0
JUDSON	03	JUDSON ST	SAN BERNARDINO AVE	PIONEER AVE	PR	AC	1,325	42	55,650	10/17/19	95	100	0	0
JUDSON	04	JUDSON ST	LARAMIE	SYLVAN BLVD	PR	AC	839	60	49,770	10/18/19	94	100	0	0
JUDSON	05	JUDSON ST	SYLVAN BLVD	STILLMAN AVE	PR	AC	380	34	14,386	10/18/19	96	100	0	0
JUDSON	06	JUDSON ST	STILLMAN AVE	STILLMAN AVE	PR	AC	128	52	6,968	10/17/19	98	100	0	0
JUDSON	07	JUDSON ST	STILLMAN AVE	COLTON AVE	PR	AC	313	52	16,534	10/17/19	92	100	0	0
JUDSON	08	JUDSON ST	COLTON AVE	CLOCK AVE	PR	AC	635	58	36,830	9/6/19	92	100	0	0
JUDSON	09	JUDSON ST	CLOCK AVE	BROCKTON AVE	PR	AC	635	56	35,826	9/6/19	92	92	0	8
JUDSON	12	JUDSON ST	BROCKTON AVE	PADUA AVE	PR	AC	581	60	31,941	10/15/19	91	100	0	0
JUDSON	13	JUDSON ST	PADUA AVE	PUEBLO AVE	PR	AC	268	50	12,435	10/15/19	94	100	0	0
JUDSON	14	JUDSON ST	PUEBLO AVE	LUGONIA AVE	PR	AC	463	50	26,800	10/15/19	95	100	0	0
JUDSON	15	JUDSON ST	LUGONIA AVE	MONA AVE	PR	AC	473	42	23,778	10/15/19	92	100	0	0
JUDSON	16	JUDSON ST	MONA AVE	JEAN AVE	PR	AC	274	42	11,456	10/15/19	95	100	0	0
JUDSON	17	JUDSON ST	JEAN AVE	SUSAN AVE	PR	AC	274	42	11,459	10/15/19	95	100	0	0
JUDSON	18	JUDSON ST	SUSAN AVE	PENNSYLVANIA AVE	PR	AC	276	42	13,362	10/15/19	88	100	0	0
JUDSON	19	JUDSON ST	PENNSYLVANIA AVE	JB SCHOOL NORTH PL	PR	AC	1,086	42	39,110	10/15/19	85	85	15	0
JUDSON	20	JUDSON ST	JB SCHOOL NORTH PL	SAN BERNARDINO AVE	PR	AC	638	26	10,717	10/15/19	85	86	14	0
LAKESIDE	12	LAKESIDE AVE	CYPRESS AVE	KEVIN AVE	C	AC	377	36	13,516	11/12/19	93	37	0	63
LAKESIDE	13	LAKESIDE AVE	KEVIN AVE	CLIFTON AVE	C	AC	259	36	9,590	10/18/19	95	100	0	0
LINCOLN	01	LINCOLN ST	HIGHLAND AVE	KENWOOD DR	C	AC	592	36	21,400	10/18/19	88	60	0	40
LINCOLN	02	LINCOLN ST	KENWOOD DR	CITRUS AVE	C	AC	664	36	18,783	10/18/19	95	100	0	0
LINCOLN	03	LINCOLN ST	CITRUS AVE	CENTRAL AVE	C	AC	302	36	9,955	10/17/19	95	100	0	0
LINCOLN	04	LINCOLN ST	CENTRAL AVE	CENTRAL AVE	C	AC	210	36	7,521	10/17/19	98	100	0	0
LINCOLN	05	LINCOLN ST	CENTRAL AVE	POWELL LN	C	AC	267	36	9,561	10/17/19	97	100	0	0
LINCOLN	06	LINCOLN ST	POWELL LN	DEXTER WY	C	AC	260	36	9,313	10/17/19	96	100	0	0
LINCOLN	07	LINCOLN ST	DEXTER WY	LARAMIE AVE	C	AC	303	36	10,796	10/17/19	92	100	0	0
LINCOLN	08	LINCOLN ST	LARAMIE AVE	SYLVAN BLVD	C	AC	350	36	11,549	10/17/19	99	72	0	28
LINCOLN	09	LINCOLN ST	SYLVAN BLVD	STILLMAN AVE	C	AC	560	36	20,823	11/15/19	99	100	0	0
LINCOLN	10	LINCOLN ST	STILLMAN AVE	COLTON AVE	C	AC	294	36	10,604	10/17/19	99	100	0	0
LINCOLN	11	LINCOLN ST	COLTON AVE	COLLEGE AVE	C	AC	252	36	9,193	10/18/19	97	100	0	0
LINCOLN	12	LINCOLN ST	COLLEGE AVE	CAMBRIDGE AVE	C	AC	256	36	9,318	10/18/19	97	100	0	0
LINCOLN	13	LINCOLN ST	CAMBRIDGE AVE	CLOCK AVE	C	AC	258	36	9,381	10/18/19	97	100	0	0
LINCOLN	14	LINCOLN ST	CLOCK AVE	CAMPUS AVE	C	AC	262	36	9,867	10/18/19	97	100	0	0

Pavement Condition Index (PCI) Report - All Streets

Sorted by Rank, Name (A-Z)

BranchID	SectionID	Name	From	To	Rank	Type	L	W	Area	Insp. Date	PCI	PCI Climate	PCI Load	PCI Other
LINCOLN	15	LINCOLN ST	CAMPUS AVE	BROCKTON AVE	C	AC	244	36	9,106	10/18/19	97	100	0	0
LINCOLN	16	LINCOLN ST	BROCKTON AVE	RAEMEE AVE	C	AC	256	36	9,535	10/15/19	97	100	0	0
LINCOLN	17	LINCOLN ST	RAEMEE AVE	PADUA AVE	C	AC	235	36	8,796	10/15/19	97	100	0	0
LINCOLN	18	LINCOLN ST	PADUA AVE	PALOMA AVE	C	AC	241	36	9,003	10/15/19	97	100	0	0
LINCOLN	19	LINCOLN ST	PALOMA AVE	PAUIE AVE	C	AC	260	36	10,023	10/15/19	97	100	0	0
LINCOLN	20	LINCOLN ST	PAUIE AVE	LUGONIA AVE	C	AC	257	36	9,592	10/15/19	89	22	0	78
LIVE OAK C	01	LIVE OAK CANYON RD	PVMT CHNGE @ 30320 LIVE OAK CANYON)	BRIDGE	PR	AC	2,400	25	60,000	11/15/19	38	37	62	1
LIVE OAK C	02	LIVE OAK CANYON RD	BRIDGE	CITY LIMIT 32019 LIVE OAK CANYON RD	PR	AC	5,206	25	130,150	11/15/19	29	38	53	9
LUGONIA	05	LUGONIA AVE	ALABAMA ST	INDIANA CT	PR	AC	862	68	59,026	10/14/19	97	100	0	0
LUGONIA	06	LUGONIA AVE	INDIANA CT	CITRUS PLAZA DR	PR	AC	1,147	68	77,623	10/14/19	98	79	0	21
LUGONIA	07	LUGONIA AVE	CITRUS PLAZA DR	TENNESSEE ST	PR	AC	846	60	51,694	10/14/19	98	100	0	0
LUGONIA	08	LUGONIA AVE	TENNESSEE ST	NEW YORK ST	PR	AC	1,144	65	74,770	10/14/19	98	100	0	0
LUGONIA	09	LUGONIA AVE	NEW YORK ST	KARON ST	PR	AC	312	63	19,881	10/14/19	98	100	0	0
LUGONIA	10	LUGONIA AVE	KARON ST	TEXAS ST	PR	AC	1,035	60	62,362	10/14/19	97	80	0	20
LUGONIA	11	LUGONIA AVE	TEXAS ST	WEBSTER ST	PR	AC	1,262	60	74,450	10/17/19	95	100	0	0
LUGONIA	12	LUGONIA AVE	WEBSTER ST	ORANGE ST	PR	AC	1,280	56	74,510	10/17/19	94	72	0	28
LUGONIA	13	LUGONIA AVE	ORANGE ST	TRIBUNE ST	PR	AC	1,315	54	69,465	10/17/19	95	100	0	0
LUGONIA	14	LUGONIA AVE	TRIBUNE ST	CHURCH ST	PR	AC	1,260	60	82,730	10/17/19	57	42	57	1
LUGONIA	15	LUGONIA AVE	CHURCH ST	UNIVERSITY ST	PR	AC	1,955	68	132,915	10/29/19	70	61	26	13
LUGONIA	16	LUGONIA AVE	UNIVERSITY ST	GROVE ST	PR	AC	1,965	72	139,750	10/29/19	70	57	42	1
LUGONIA	17	LUGONIA AVE	GROVE ST	JUDSON ST	PR	AC	1,325	50	76,110	10/29/19	65	52	48	0
LUGONIA	18	LUGONIA AVE	JUDSON ST	LINCOLN ST	PR	AC	1,325	52	76,700	10/29/19	74	62	38	0
LUGONIA	19	LUGONIA AVE	LINCOLN ST	DEARBORN ST	PR	AC	1,310	52	78,770	11/5/19	86	56	44	0
LUGONIA	20	LUGONIA AVE	DEARBORN ST	REVELATION WAY	PR	AC	1,420	72	102,240	11/5/19	74	57	43	0
LUGONIA	21	LUGONIA AVE	REVELATION WAY	WABASH AVE	PR	AC	1,220	72	77,200	11/5/19	71	67	33	0
LUGONIA	23	LUGONIA AVE	CALIFORNIA ST	RESEARCH DR	PR	AC	3,206	76	242,597	11/14/19	89	82	18	0
LUGONIA	24	LUGONIA AVE	CITY LIMIT (1400' E/ CALIFORNIA ST)	CALIFORNIA ST	PR	AC	1,430	52	75,530	11/14/19	89	20	80	0
MARIGOLD	01	MARIGOLD AVE	PALMETTO AVE	SAN BERNARDINO AVE	PR	AC	2,589	60	158,045	11/6/19	65	31	64	5
MARIPOSA	01	MARIPOSA DR	CANYON RD	WESTWOOD LN	C	AC	115	36	4,572	10/24/19	90	86	0	14
MARIPOSA	02	MARIPOSA DR	WESTWOOD LN	WESTWOOD LN	C	AC	980	26	26,875	10/22/19	96	100	0	0
MARIPOSA	03	MARIPOSA DR	WESTWOOD LN	COUNTRY CLUB DR	C	AC	1,791	36	63,230	10/21/19	100	100	0	0
MARIPOSA	04	MARIPOSA DR	COUNTRY CLUB DR	COUNTRY CLUB DR	C	AC	228	36	7,843	10/21/19	100	31	0	69
MENTONE	01	MENTONE BLVD	CITY LIMITS	AMETHYST ST	PR	AC	570	36	27,250	11/15/19	100	100	0	0
MILL CREEK	01	MILL CREEK RD	AMETHYST ST	CITY LIMITS	PR	AC	938	36	36,825	11/15/19	99	100	0	0
MOUNTAIN	01	MOUNTAIN VIEW AVE	SAN BERNARDINO AVE	ALMOND AVE	PR	AC	1,157	50	57,850	11/14/19	42	44	48	8
MOUNTAIN	02	MOUNTAIN VIEW AVE	ALMOND AVE	RR XING	PR	AC	1,130	50	58,705	11/15/19	62	29	59	12
MOUNTAIN	03	MOUNTAIN VIEW AVE	RR XING	10 WEST ON/OFF RAMPS	PR	AC	1,445	56	78,900	11/20/19	26	28	59	13
NEVADA	01	NEVADA ST	BARTON RD	PVMT CHNGE	PR	AC	726	25	18,150	11/8/19	31	44	49	7
NEVADA	02	NEVADA ST	NEVADA @ HERITAGE PARK	ORANGE AVE	PR	AC	600	62	37,200	10/16/19	98	100	0	0
NEVADA	03	NEVADA ST	ORANGE AVE	CITRUS AVE	PR	AC	1,282	22	48,528	11/8/19	47	43	44	13
NEVADA	04	NEVADA ST	ORANGE BLOSSOM TRAIL	PARK AVE	PR	AC	1,190	40	54,140	11/8/19	75	32	22	46
NEVADA	05	NEVADA ST	PARK AVE	REDLANDS BLVD	PR	AC	1,270	50	64,136	10/14/19	97	100	0	0
NEVADA	06	NEVADA ST	REDLANDS BLVD	INDUSTRIAL PARK AVE	PR	AC	1,121	48	55,596	10/29/19	83	14	63	23
NEVADA	07	NEVADA ST	INDUSTRIAL PARK AVE	ORANGE TREE LN	PR	AC	610	44	29,792	10/29/19	93	61	0	39
NEVADA	08	NEVADA ST	ORANGE TREE LN	LUGONIA AVE	PR	AC	882	44	39,507	10/14/19	97	100	0	0
NEVADA	09	NEVADA ST	CITRUS AVE	ORANGE BLOSSOM TRAIL	PR	AC	115	28	3,220	11/8/19	40	54	43	3
NEVADA	13	NEVADA ST	PALMETTO AVE	DEAD END	C	AC	988	26	25,688	11/6/19	91	100	0	0
NEW JERSEY	01	NEW JERSEY ST	PARK AVE	ORANGE BLOSSOM TRAIL (BRIDGE)	C	AC	1,124	34	36,711	10/14/19	97	100	0	0
NEW JERSEY	02	NEW JERSEY ST	PARK AVE	ESSEX CT	C	AC	738	36	26,742	10/14/19	97	100	0	0
NEW JERSEY	03	NEW JERSEY ST	ESSEX CT	RANCHO DR	C	AC	301	40	11,986	10/14/19	97	100	0	0
NEW JERSEY	04	NEW JERSEY ST	RANCHO DR	REDLANDS BLVD	C	AC	233	40	9,627	10/14/19	97	100	0	0
NEW YORK	02	NEW YORK ST	PINE AVE	STATE ST	C	AC	1,266	36	45,549	9/11/19	95	87	0	13
NEW YORK	05	NEW YORK ST	COLTON AVE	BROCKTON AVE	C	AC	1,262	36	47,224	10/14/19	98	100	0	0
NEW YORK	06	NEW YORK ST	BROCKTON AVE	LUGONIA AVE	C	AC	1,297	36	46,996	10/14/19	98	100	0	0
OLIVE	01	OLIVE AVE	TERRACINA BLVD	BELLEVUE AVE	C	AC	1,518	60	87,336	9/4/19	93	100	0	0
OLIVE	05	OLIVE AVE	BELLEVUE AVE	MILLS AVE	C	AC	360	60	21,547	9/4/19	94	100	0	0
OLIVE	06	OLIVE AVE	MILLS AVE	LAKESIDE AVE	C	AC	960	60	57,549	9/4/19	94	100	0	0
OLIVE	07	OLIVE AVE	LAKESIDE AVE	SAN RAFAEL ST	C	AC	870	60	51,388	9/4/19	95	97	0	3
OLIVE	08	OLIVE AVE	SAN RAFAEL ST	SAN MATEO ST	C	AC	415	60	24,816	9/4/19	94	93	0	7
OLIVE	09	OLIVE AVE	SAN MATEO ST	NANETTE ST	C	AC	1,120	60	66,992	9/4/19	93	100	0	0
OLIVE	13	OLIVE AVE	NANETTE ST	BOND ST	C	AC	826	60	49,013	9/4/19	96	100	0	0
OLIVE	16	OLIVE AVE	BOND ST	CENTER ST	C	AC	626	60	37,498	9/4/19	95	100	0	0
OLIVE	19	OLIVE AVE	CENTER ST	ALVARADO ST	C	AC	1,280	54	69,120	10/9/19	81	100	0	0
OLIVE	25	OLIVE AVE	ALVARADO ST	EUREKA ST	C	AC	681	54	36,774	10/9/19	88	100	0	0

Pavement Condition Index (PCI) Report - All Streets

Sorted by Rank, Name (A-Z)

BranchID	SectionID	Name	From	To	Rank	Type	L	W	Area	Insp. Date	PCI	PCI Climate	PCI Load	PCI Other
OLIVE	28	OLIVE AVE	EUREKA ST	4TH ST	C	AC	323	54	17,442	10/9/19	87	75	25	0
OLIVE	29	OLIVE AVE	4TH ST	CAJON ST	C	AC	340	54	18,360	10/9/19	89	100	0	0
OLIVE	30	OLIVE AVE	CAJON ST	6TH ST	C	AC	495	54	26,200	10/9/19	81	81	17	2
OLIVE	31	OLIVE AVE	6TH ST	CITRUS AVE	C	AC	805	54	43,470	10/9/19	64	25	71	4
ORANGE A	01	ORANGE AVE	CITY LIMITS	NEVADA ST	C	AC	767	40	28,870	11/8/19	87	76	15	9
ORANGE A	02	ORANGE AVE	NEVADA ST	IOWA ST	C	AC	1,416	40	56,640	10/16/19	98	100	0	0
ORANGE A	03	ORANGE AVE	LUPINE ST	ALABAMA ST	C	AC	998	26	27,018	10/16/19	98	100	0	0
ORANGE A	04	ORANGE AVE	IOWA ST	LUPINE ST	C	AC	336	26	8,736	10/16/19	98	100	0	0
ORANGE A	05	ORANGE AVE	ALABAMA ST	KANSAS ST	C	AC	1,248	36	45,456	10/16/19	96	100	0	0
ORANGE A	06	ORANGE AVE	KANSAS ST	ORANGEWOOD CT	C	AC	811	24	19,464	10/16/19	89	74	0	26
ORANGE A	07	ORANGE AVE	ORANGEWOOD CT	TENNESSEE ST	C	AC	480	30	14,400	10/16/19	92	70	30	0
ORANGE	01	ORANGE ST	CITRUS AVE	STATE ST	PR	AC	322	52	14,872	10/11/19	87	68	18	14
ORANGE	02	ORANGE ST	STATE ST	REDLANDS BLVD	PR	AC	315	52	11,336	10/11/19	86	100	0	0
ORANGE	03	ORANGE ST	REDLANDS BLVD	ORIENTAL AVE	PR	AC	475	60	22,920	10/14/19	90	76	24	0
ORANGE	04	ORANGE ST	ORIENTAL AVE	STUART AVE	PR	AC	386	60	18,180	10/14/19	90	100	0	0
ORANGE	05	ORANGE ST	STUART AVE	PEARL AVE	PR	AC	602	60	31,320	10/14/19	91	76	24	0
ORANGE	06	ORANGE ST	PEARL AVE	COLTON AVE	PR	AC	480	72	31,943	10/11/19	98	100	0	0
ORANGE	07	ORANGE ST	COLTON AVE	SUN AVE	PR	AC	420	50	22,989	11/14/19	63	90	6	4
ORANGE	08	ORANGE ST	SUN AVE	UNION AVE	PR	AC	448	35	18,462	11/7/19	86	100	0	0
ORANGE	09	ORANGE ST	UNION AVE	WESTERN AVE	PR	AC	1,060	36	41,325	11/7/19	83	97	0	3
ORANGE	10	ORANGE ST	WESTERN AVE	LUGONIA AVE	PR	AC	630	36	26,985	11/7/19	90	100	0	0
ORANGE	11	ORANGE ST	LUGONIA AVE	DELAWARE AVE	PR	AC	635	50	31,750	11/14/19	91	89	0	11
ORANGE	12	ORANGE ST	DELAWARE AVE	PENNSYLVANIA AVE	PR	AC	650	38	29,620	11/7/19	83	91	0	9
ORANGE	13	ORANGE ST	PENNSYLVANIA AVE	SAN BERNARDINO AVE	PR	AC	1,265	36	64,920	11/14/19	78	100	0	0
ORANGE	14	ORANGE ST	SAN BERNARDINO AVE	DREKA AVE	PR	AC	751	64	49,020	11/6/19	98	100	0	0
ORANGE	15	ORANGE ST	DREKA AVE	PIONEER AVE	PR	AC	640	64	40,960	11/6/19	66	71	27	2
ORANGE	16	ORANGE ST	PIONEER AVE	ROAD NARROW (150' N/ HUBBARD CT)	PR	AC	1,305	60	78,300	11/6/19	83	54	30	16
ORANGE	17	ORANGE ST	ROAD NARROW (150' N/ HUBBARD CT)	CITY LIMITS (STOPLIGHT @ CEMEX)10L9	PR	AC	5,225	24	179,650	11/6/19	72	49	50	1
PALM	06	PALM AVE	SAN MATEO ST	SAN JACINTO ST	C	AC	634	36	22,832	9/12/19	94	100	0	0
PALM	07	PALM AVE	SAN JACINTO ST	MONTEREY ST	C	AC	660	36	23,735	9/12/19	91	37	0	63
PALM	08	PALM AVE	MONTEREY ST	CENTER ST	C	AC	1,290	36	46,440	9/12/19	94	100	0	0
PALM	12	PALM AVE	CENTER ST	RAMONA DR	C	AC	604	48	29,043	9/12/19	90	53	0	47
PALM	13	PALM AVE	RAMONA DR	ALVARADO ST	C	AC	670	46	31,340	9/12/19	95	100	0	0
PALM	15	PALM AVE	ALVARADO ST	CAJON ST	C	AC	1,280	48	61,440	9/12/19	94	92	0	8
PALM	18	PALM AVE	CAJON ST	SALEM DR	C	AC	414	46	18,976	9/12/19	94	100	0	0
PALM	19	PALM AVE	SALEM DR	HIBISCUS DR	C	AC	716	46	33,175	9/12/19	95	89	0	11
PALM	20	PALM AVE	HIBISCUS DR	REDLANDS BLVD	C	AC	675	46	31,050	9/12/19	95	100	0	0
PALM	22	PALM AVE	REDLANDS BLVD	ROOSEVELT RD	C	AC	691	46	31,786	9/12/19	93	100	0	0
PALM	24	PALM AVE	ROOSEVELT RD	LYTLE ST	C	AC	785	48	38,000	9/12/19	93	100	0	0
PALM	27	PALM AVE	LYTLE ST	CIMARRON DR	C	AC	498	46	22,800	9/12/19	95	100	0	0
PALM	29	PALM AVE	CIMARRON DR	MCAULIFFE CT	C	AC	1,118	46	52,547	9/12/19	95	100	0	0
PALM	30	PALM AVE	MCAULIFFE CT	EASTWOOD ST	C	AC	500	46	23,000	9/12/19	94	100	0	0
PALM	32	PALM AVE	EASTWOOD ST	FORD ST	C	AC	790	46	37,100	10/23/19	91	100	0	0
PALM	34	PALM AVE	FORD ST	CORAL CT	C	AC	456	32	14,530	10/18/19	87	93	0	7
PALM	35	PALM AVE	CORAL CT	DEAD END	C	AC	462	32	17,036	10/18/19	81	71	0	29
PALMETTO	01	PALMETTO AVE	CALIFORNIA ST	MARIGOLD AVE	PR	AC	2,045	60	124,270	11/6/19	65	42	51	7
PALO ALTO	01	PALO ALTO DR	COUNTRY CLUB DR	MIRASOL DR	C	AC	1,420	36	51,120	11/5/19	37	30	70	0
PALO ALTO	05	PALO ALTO DR	MIRASOL DR	PALO ALTO CT	C	AC	915	40	36,504	10/24/19	95	100	0	0
PALO ALTO	06	PALO ALTO DR	PALO ALTO CT	WABASH AVE	C	AC	210	40	8,379	10/24/19	96	100	0	0
PALO ALTO	07	PALO ALTO DR	WABASH AVE	PUESTA DEL SOL	C	AC	306	40	12,133	10/24/19	97	100	0	0
PALO ALTO	08	PALO ALTO DR	PUESTA DEL SOL	LA SOLANA DR	C	AC	928	40	36,504	10/24/19	95	100	0	0
PALO ALTO	09	PALO ALTO DR	LA SOLANA DR	SUNSET DR	C	AC	1,248	40	44,039	10/24/19	97	100	0	0
PARK	01	PARK AVE	ZANJA BRIDGE	AMIGOS DR	C	AC	505	40	20,556	9/18/19	93	100	0	0
PARK	02	PARK AVE	AMIGOS DR	NEW JERSEY ST	C	AC	436	40	17,412	9/18/19	94	100	0	0
PARK	03	PARK AVE	NEW JERSEY ST	NEVADA ST	C	AC	1,313	36	48,357	9/18/19	93	87	0	13
PARK	04	PARK AVE	NEVADA ST	IOWA ST	C	AC	1,272	40	50,604	9/18/19	94	91	0	9
PARK	05	PARK AVE	IOWA ST	ALABAMA ST	C	AC	1,325	35	46,375	9/18/19	80	20	0	80
PARK	06	PARK AVE	ALABAMA ST	MISSOURI CT	C	AC	1,271	36	45,253	9/18/19	95	100	0	0
PARK	09	PARK AVE	KANSAS ST	TENNESSEE ST	C	AC	1,289	44	58,361	9/18/19	95	89	0	11
PARK	10	PARK AVE	TENNESSEE ST	NEW YORK ST	C	AC	1,236	44	54,358	9/18/19	85	27	0	73
PEARL	01	PEARL AVE	EUREKA ST	ORANGE ST	C	AC	1,089	36	43,785	11/7/19	80	86	0	14
PENNSYLVAN	01	PENNSYLVANIA AVE	KARON ST	FRANCES ST	C	AC	271	38	10,469	10/14/19	100	100	0	0
PENNSYLVAN	02	PENNSYLVANIA AVE	FRANCES ST	ARLENE ST	C	AC	260	38	9,273	10/14/19	100	100	0	0
PENNSYLVAN	03	PENNSYLVANIA AVE	ARLENE ST	TEXAS ST	C	AC	428	38	16,438	10/14/19	100	30	0	70

Pavement Condition Index (PCI) Report - All Streets

Sorted by Rank, Name (A-Z)

BranchID	SectionID	Name	From	To	Rank	Type	L	W	Area	Insp. Date	PCI	PCI Climate	PCI Load	PCI Other
PENNSYLVAN	04	PENNSYLVANIA AVE	TEXAS ST	VERMONT ST	C	AC	300	30	9,243	10/14/19	93	90	0	10
PENNSYLVAN	05	PENNSYLVANIA AVE	VERMONT ST	CALHOUN ST	C	AC	194	36	6,966	10/15/19	97	100	0	0
PENNSYLVAN	06	PENNSYLVANIA AVE	CALHOUN ST	COLUMBIA ST	C	AC	232	36	8,316	10/15/19	95	85	0	15
PENNSYLVAN	07	PENNSYLVANIA AVE	COLUMBIA ST	WEBSTER ST	C	AC	578	36	21,075	10/15/19	96	88	0	12
PENNSYLVAN	08	PENNSYLVANIA AVE	WEBSTER ST	OHIO ST	C	AC	324	36	12,313	10/15/19	95	70	0	30
PENNSYLVAN	09	PENNSYLVANIA AVE	OHIO ST	CLAY ST	C	AC	321	28	9,563	10/15/19	96	81	0	19
PENNSYLVAN	10	PENNSYLVANIA AVE	CLAY ST	WASHINGTON ST	C	AC	330	36	11,831	10/15/19	97	100	0	0
PENNSYLVAN	11	PENNSYLVANIA AVE	WASHINGTON ST	ORANGE ST	C	AC	313	36	11,223	10/15/19	97	100	0	0
PENNSYLVAN	12	PENNSYLVANIA AVE	ORANGE ST	ALTA ST	C	AC	467	36	16,755	10/15/19	71	48	51	1
PENNSYLVAN	13	PENNSYLVANIA AVE	ALTA ST	LASSEN ST	C	AC	316	36	11,333	10/15/19	82	77	23	0
PENNSYLVAN	14	PENNSYLVANIA AVE	LASSEN ST	DeANZA ST	C	AC	617	36	22,174	10/15/19	88	82	18	0
PENNSYLVAN	15	PENNSYLVANIA AVE	DeANZA ST	CHURCH ST	C	AC	1,165	33	38,442	10/15/19	76	73	0	27
PENNSYLVAN	16	PENNSYLVANIA AVE	CHURCH ST	HUNTER DR	C	AC	655	35	16,622	10/15/19	93	100	0	0
PENNSYLVAN	17	PENNSYLVANIA AVE	HUNTER DR	BERKELEY DR	C	AC	296	36	10,578	10/15/19	94	100	0	0
PENNSYLVAN	18	PENNSYLVANIA AVE	BERKELEY DR	KINGSWOOD DR	C	AC	695	36	24,935	10/15/19	95	100	0	0
PENNSYLVAN	19	PENNSYLVANIA AVE	KINGSWOOD DR	UNIVERSITY ST	C	AC	495	36	17,740	10/15/19	93	62	0	38
PENNSYLVAN	20	PENNSYLVANIA AVE	UNIVERSITY ST	THAMES ST	C	AC	320	36	11,424	10/15/19	95	100	0	0
PENNSYLVAN	21	PENNSYLVANIA AVE	THAMES ST	VILLAGE ST	C	AC	570	36	20,413	10/15/19	93	91	0	9
PENNSYLVAN	22	PENNSYLVANIA AVE	VILLAGE ST	GROVE ST	C	AC	1,047	36	37,571	9/17/19	89	74	22	4
PENNSYLVAN	24	PENNSYLVANIA AVE	GROVE ST	NELSON ST	C	AC	683	36	24,473	9/17/19	97	89	0	11
PENNSYLVAN	25	PENNSYLVANIA AVE	NELSON ST	JUDSON ST	C	AC	657	36	21,212	9/17/19	97	100	0	0
PINE	01	PINE AVE	TENNESSEE ST	NEW YORK ST	C	AC	1,290	34	43,998	9/11/19	94	100	0	0
PIONEER	01	PIONEER AVE	CITY LIMITS	TENNESSEE ST	C	AC	1,095	25	38,125	11/14/19	71	51	31	18
PIONEER	02	PIONEER AVE	TENNESSEE ST	TEXAS ST	C	AC	1,898	43	81,614	11/7/19	78	50	50	0
PIONEER	03	PIONEER AVE	TEXAS ST	WEBSTER ST	C	AC	1,288	30	38,240	11/7/19	71	69	27	4
PIONEER	04	PIONEER AVE	WEBSTER ST	WASHINGTON ST	C	AC	1,014	36	34,175	11/7/19	82	63	37	0
PIONEER	05	PIONEER AVE	WASHINGTON ST	ORANGE ST	C	AC	280	35	10,668	11/7/19	98	100	0	0
PIONEER	10	PIONEER AVE	ORANGE ST	ALTA ST	C	AC	273	36	9,913	10/18/19	90	100	0	0
PIONEER	11	PIONEER AVE	ALTA ST	ALTA ST	C	AC	222	36	8,336	10/18/19	92	100	0	0
PIONEER	12	PIONEER AVE	ALTA ST	CAVE ST	C	AC	260	36	9,828	10/18/19	93	100	0	0
PIONEER	13	PIONEER AVE	CAVE ST	GLOVER ST	C	AC	320	36	11,655	10/18/19	95	100	0	0
PIONEER	14	PIONEER AVE	GLOVER ST	BROOKSTONE ST	C	AC	376	36	13,448	10/18/19	93	100	0	0
PIONEER	15	PIONEER AVE	BROOKSTONE ST	KINGSBURY DR	C	AC	827	36	29,723	10/18/19	92	100	0	0
PIONEER	16	PIONEER AVE	KINGSBURY DR	CHURCH ST	C	AC	310	36	11,422	10/18/19	91	100	0	0
PIONEER	17	PIONEER AVE	CHURCH ST	DUKE ST	C	AC	502	36	18,014	10/18/19	82	39	0	61
PIONEER	18	PIONEER AVE	DUKE ST	MADISON ST	C	AC	304	36	10,898	10/18/19	91	100	0	0
PIONEER	19	PIONEER AVE	MADISON ST	AUSTIN WY	C	AC	331	36	11,848	10/18/19	90	87	0	13
PIONEER	20	PIONEER AVE	AUSTIN WY	OCCIDENTAL DR	C	AC	160	36	5,716	10/18/19	92	100	0	0
PIONEER	21	PIONEER AVE	OCCIDENTAL DR	RIVERBEND DR	C	AC	468	36	16,798	10/18/19	92	100	0	0
PIONEER	22	PIONEER AVE	RIVERBEND DR	PUMMELO DR	C	AC	692	32	21,829	10/18/19	91	100	0	0
PIONEER	23	PIONEER AVE	PUMMELO DR	PIONEER AVE	C	AC	155	32	5,078	10/18/19	91	100	0	0
PIONEER	24	PIONEER AVE	PIONEER AVE	TIVOLI DR	C	AC	493	30	14,793	10/18/19	87	66	34	0
PIONEER	25	PIONEER AVE	TIVOLI DR	PIONEER AVE	C	AC	1,073	26	30,349	10/17/19	70	18	82	0
PIONEER	26	PIONEER AVE	JUDSON ST	SESSUMS DR	C	AC	1,510	32	54,435	11/6/19	73	78	14	8
PUESTA DEL	01	PUESTA DEL SOL	PALO ALTO DR	COUNTRY CLUB DR	C	AC	487	40	19,757	10/24/19	91	39	0	61
PUESTA DEL	02	PUESTA DEL SOL	COUNTRY CLUB DR	VIA DEL SOL	C	AC	258	40	10,447	11/5/19	96	100	0	0
PUESTA DEL	03	PUESTA DEL SOL	VIA DEL SOL	MIRADERO DR	C	AC	179	40	7,080	11/5/19	72	25	75	0
PUESTA DEL	04	PUESTA DEL SOL	MIRADERO DR	ALTA MIRA DR	C	AC	226	40	8,849	11/5/19	72	41	59	0
PUESTA DEL	05	PUESTA DEL SOL	ALTA MIRA DR	SUNSET DR S	C	AC	603	40	24,056	10/25/19	89	76	24	0
RAMONA	04	RAMONA DR	HIGHLAND AVE	CRESCENT AVE	C	AC	745	34	25,330	10/25/19	53	53	40	7
REDLANDS	01	REDLANDS BLVD	CALIFORNIA ST	NEW JERSEY ST	PR	AC	1,353	66	93,106	10/17/19	93	100	0	0
REDLANDS	02	REDLANDS BLVD	NEW JERSEY ST	NEVADA ST	PR	AC	1,322	64	84,903	10/17/19	92	60	40	0
REDLANDS	03	REDLANDS BLVD	NEVADA ST	IOWA ST	PR	AC	1,300	64	81,701	10/17/19	95	100	0	0
REDLANDS	04	REDLANDS BLVD	IOWA ST	ALABAMA ST	PR	AC	1,288	72	99,450	10/17/19	91	49	51	0
REDLANDS	06	REDLANDS BLVD	ALABAMA ST	KANSAS ST	PR	AC	1,375	80	110,000	10/17/19	96	100	0	0
REDLANDS	07	REDLANDS BLVD	KANSAS ST	TENNESSEE ST	PR	AC	1,490	72	96,190	10/17/19	87	82	18	0
REDLANDS	08	REDLANDS BLVD	TENNESSEE ST	NEW YORK ST	PR	AC	1,398	72	90,178	10/17/19	86	100	0	0
REDLANDS	09	REDLANDS BLVD	NEW YORK ST	TEXAS ST	PR	AC	1,450	74	94,379	10/17/19	86	100	0	0
REDLANDS	10	REDLANDS BLVD	TEXAS ST	KENDALL ST	PR	AC	1,032	70	72,240	10/17/19	84	66	34	0
REDLANDS	11	REDLANDS BLVD	KENDALL ST	1ST ST	PR	AC	310	70	21,700	10/17/19	82	62	33	5
REDLANDS	12	REDLANDS BLVD	1ST ST	EUREKA ST	PR	AC	370	72	24,720	10/17/19	83	100	0	0
REDLANDS	13	REDLANDS BLVD	EUREKA ST	3RD ST	PR	AC	435	72	27,840	10/17/19	86	97	0	3
REDLANDS	14	REDLANDS BLVD	3RD ST	ORANGE ST	PR	AC	527	72	29,784	10/17/19	85	100	0	0
REDLANDS	15	REDLANDS BLVD	ORANGE ST	5TH ST	PR	AC	340	72	19,584	10/17/19	82	55	0	45

Pavement Condition Index (PCI) Report - All Streets

Sorted by Rank, Name (A-Z)

BranchID	SectionID	Name	From	To	Rank	Type	L	W	Area	Insp. Date	PCI	PCI Climate	PCI Load	PCI Other
REDLANDS	16	REDLANDS BLVD	5TH ST	6TH ST	PR	AC	332	72	22,872	10/17/19	82	46	21	33
REDLANDS	17	REDLANDS BLVD	6TH ST	7TH ST	PR	AC	330	72	25,230	10/17/19	82	76	24	0
REDLANDS	18	REDLANDS BLVD	7TH ST	8TH ST	PR	AC	294	72	20,028	10/17/19	82	81	19	0
REDLANDS	19	REDLANDS BLVD	8TH ST	9TH ST	PR	AC	350	72	24,360	10/17/19	82	100	0	0
REDLANDS	20	REDLANDS BLVD	9TH ST	STATE ST	PR	AC	308	72	21,108	10/17/19	84	100	0	0
REDLANDS	21	REDLANDS BLVD	STATE ST	10TH ST (BEGIN PCC)	PR	AC	172	72	12,384	10/17/19	85	100	0	0
REDLANDS	22	REDLANDS BLVD	10TH ST	CITRUS AVE	PR	PCC	270	48	12,960	11/15/19	60	9	87	4
REDLANDS	23	REDLANDS BLVD	CITRUS AVE	CHURCH ST	PR	PCC	1,035	48	49,680	11/12/19	77	24	76	0
REDLANDS	24	REDLANDS BLVD	FERN AVE	CYPRESS AVE	PR	PCC	1,275	24	30,600	11/15/19	76	26	65	9
REDLANDS	25	REDLANDS BLVD	CYPRESS AVE	PALM AVE	PR	PCC	1,335	24	32,040	11/15/19	84	44	49	7
REDLANDS	26	REDLANDS BLVD	PALM AVE	HIGHLAND AVE	PR	PCC	1,350	24	32,400	11/15/19	81	36	58	6
REDLANDS	27	REDLANDS BLVD	HIGHLAND AVE	AC 150' NW/ FORD ST	PR	PCC	3,045	24	73,080	11/15/19	83	39	45	16
REDLANDS	28	REDLANDS BLVD	AC 150' NW/ FORD ST	FORD ST	PR	APC	255	36	9,695	11/15/19	69	58	26	16
REDLANDS	29	REDLANDS BLVD	FORD ST	BEGIN PCC	PR	AC	885	30	26,550	11/15/19	48	56	40	4
REDLANDS	30	REDLANDS BLVD	BEGIN PCC	HIGHLAND AVE	PR	PCC	2,295	24	55,080	11/15/19	72	19	74	7
REDLANDS	31	REDLANDS BLVD	HIGHLAND AVE	PALM AVE	PR	PCC	1,350	24	32,400	11/15/19	80	26	68	6
REDLANDS	32	REDLANDS BLVD	PALM AVE	CYPRESS AVE	PR	PCC	1,335	24	32,040	11/15/19	75	31	66	3
REDLANDS	33	REDLANDS BLVD	CYPRESS AVE	CHURCH ST	PR	PCC	1,275	24	30,600	11/15/19	74	23	77	0
RESERVOIR	01	RESERVOIR RD	FORD ST	DEVONSHIRE DR	C	AC	2,208	35	80,590	9/25/19	99	100	0	0
RESERVOIR	02	RESERVOIR RD	DEVONSHIRE DR	CONCORD LN	C	AC	439	35	15,107	11/1/19	98	100	0	0
RESERVOIR	03	RESERVOIR RD	CONCORD LN	LEXINGTON LN	C	AC	387	35	13,368	11/1/19	98	100	0	0
RESERVOIR	04	RESERVOIR RD	LEXINGTON LN	BUCKINGHAM DR	C	AC	388	35	13,365	11/1/19	98	100	0	0
RESERVOIR	06	RESERVOIR RD	BUCKINGHAM DR	WABASH AVE	C	AC	1,737	35	60,286	9/25/19	98	100	0	0
RIDGE	01	RIDGE ST	CENTER ST	PACIFIC ST	C	AC	851	18	15,318	10/23/19	100	72	0	28
RIDGE	02	RIDGE ST	PACIFIC ST	SUNSET DR	C	AC	870	24	20,880	10/23/19	97	94	6	0
SAN BERNAR	01	SAN BERNARDINO AVE	TENNESSEE ST	TEXAS ST	PR	AC	2,565	34	99,450	10/18/19	24	32	62	6
SAN BERNAR	02	SAN BERNARDINO AVE	TEXAS ST	WEBSTER ST	PR	AC	1,315	42	83,255	10/30/19	51	29	64	7
SAN BERNAR	03	SAN BERNARDINO AVE	WEBSTER ST	ORANGE ST	PR	AC	1,275	60	77,800	10/30/19	50	42	57	1
SAN BERNAR	04	SAN BERNARDINO AVE	ORANGE ST	GLOVER ST	PR	AC	1,265	60	76,500	10/30/19	54	45	50	5
SAN BERNAR	05	SAN BERNARDINO AVE	GLOVER ST	CHURCH ST	PR	AC	1,290	60	77,450	10/30/19	50	45	50	5
SAN BERNAR	06	SAN BERNARDINO AVE	CHURCH ST	OCCIDENTAL DR	PR	AC	1,285	60	75,800	10/18/19	48	21	79	0
SAN BERNAR	07	SAN BERNARDINO AVE	OCCIDENTAL DR	TORINO ST	PR	AC	1,490	60	92,850	10/18/19	85	49	51	0
SAN BERNAR	08	SAN BERNARDINO AVE	TORINO ST	CHERYL ST	PR	AC	805	60	50,750	10/18/19	84	60	12	28
SAN BERNAR	09	SAN BERNARDINO AVE	CHERYL ST	HARRISON LN	PR	AC	818	36	29,115	11/7/19	88	96	0	4
SAN BERNAR	10	SAN BERNARDINO AVE	HARRISON LN	JUDSON ST	PR	AC	836	62	51,210	10/18/19	95	100	0	0
SAN BERNAR	11	SAN BERNARDINO AVE	JUDSON ST	DEARBORN ST	PR	AC	830	36	29,880	10/18/19	79	55	45	0
SAN BERNAR	12	SAN BERNARDINO AVE	DEARBORN ST	WABASH AVE	PR	AC	2,940	48	158,250	10/18/19	85	74	25	1
SAN BERNAR	15	SAN BERNARDINO AVE	MOUNTAIN VIEW AVE	MARIGOLD AVE	PR	AC	3,204	100	313,960	11/14/19	51	34	63	3
SAN BERNAR	16	SAN BERNARDINO AVE	MARIGOLD AVE	CALIFORNIA ST	PR	AC	2,025	100	202,500	11/14/19	53	44	56	0
SAN JACINT	07	SAN JACINTO ST	HIGHLAND AVE	CEDAR AVE	C	AC	427	35	14,945	11/12/19	87	86	14	0
SAN JACINT	08	SAN JACINTO ST	CEDAR AVE	CRESCENT AVE	C	AC	405	48	19,440	10/31/19	55	36	52	12
SAN MATEO	01	SAN MATEO ST	HIGHLAND AVE	PALM AVE	PR	AC	1,310	50	65,500	9/12/19	92	61	0	39
SAN MATEO	04	SAN MATEO ST	PALM AVE	CLIFTON AVE	PR	AC	605	46	27,830	9/12/19	92	85	0	15
SAN MATEO	05	SAN MATEO ST	CLIFTON AVE	CYPRESS AVE	PR	AC	657	58	38,305	9/12/19	90	66	0	34
SAN MATEO	06	SAN MATEO ST	CYPRESS AVE	FERN AVE	PR	AC	1,324	58	76,952	9/18/19	93	92	0	8
SAN MATEO	07	SAN MATEO ST	FERN AVE	SAN MATEO CT	PR	AC	253	60	15,150	9/18/19	94	100	0	0
SAN MATEO	08	SAN MATEO ST	SAN MATEO CT	OLIVE AVE	PR	AC	1,022	60	61,157	9/18/19	95	89	0	11
SAN MATEO	09	SAN MATEO ST	OLIVE AVE	MAGNOLIA AVE	PR	AC	876	60	52,446	9/18/19	91	95	0	5
SAN MATEO	10	SAN MATEO ST	MAGNOLIA AVE	BROOKSIDE AVE	PR	AC	386	60	23,088	9/18/19	94	100	0	0
SAN MATEO	11	SAN MATEO ST	BROOKSIDE AVE	TENNESSEE ST	PR	AC	772	60	49,134	9/11/19	95	100	0	0
SAN TIM	04	SAN TIMOTEO CANYON RD	FERN AVE	SAN TIM BRIDGE	PR	AC	376	28	10,685	11/13/19	75	27	0	73
SAN TIM	05	SAN TIMOTEO CANYON RD	SAN TIM BRIDGE	SAN TIMOTEO CANYON RD (PVMT CHNGE)	PR	AC	1,058	30	39,045	11/13/19	52	37	60	3
SAN TIM	06	SAN TIMOTEO CANYON RD	SAN TIMOTEO CANYON RD (PVMT CHNGE)	LANDFILL ENTERANCE	PR	AC	2,064	35	83,475	11/13/19	48	52	46	2
SAN TIM	07	SAN TIMOTEO CANYON RD	LANDFILL ENTERANCE	BOYSCOUT RD	PR	AC	4,780	25	121,000	11/13/19	99	0	0	100
SAN TIM	08	SAN TIMOTEO CANYON RD	BOYSCOUT RD	ALESSANDRO RD	PR	AC	3,425	26	89,290	11/13/19	97	0	0	100
SAN TIM	09	SAN TIMOTEO CANYON RD	ALESSANDRO RD	CITY LIMITS	PR	AC	5,335	26	138,710	11/13/19	98	0	0	100
SERPENTINE	01	SERPENTINE DR	CLIFTON AVE	PALM AVE	C	AC	598	36	21,839	10/18/19	95	100	0	0
SERPENTINE	02	SERPENTINE DR	PALM AVE	SERPENTINE DR	C	AC	404	36	14,623	10/18/19	100	47	53	0
SERPENTINE	03	SERPENTINE DR	SERPENTINE DR	HIGHLAND AVE	C	AC	576	36	21,246	10/18/19	100	100	0	0
SERPENTINE	05	SERPENTINE DR	HIGHLAND AVE	MONTE VISTA DR	C	AC	1,082	35	37,870	11/8/19	51	50	37	13
SERPENTINE	06	SERPENTINE DR	MONTE VISTA DR	PINE KNOLL CRESCENT	C	AC	1,170	35	40,950	11/8/19	48	56	23	21
SESSUMS	01	SESSUMS DR	PIONEER AVE	PVT CHNGE (@ HANGER 24 ENTERANCE)	C	AC	3,095	44	124,435	11/6/19	51	58	41	1
SESSUMS	02	SESSUMS DR	PVMT CHNGE (@ HANGAR 24 ENTERANCE)	WABASH AVE	C	AC	998	36	36,735	11/6/19	16	15	85	0
SMILEY HEI	05	SMILEY HEIGHTS DR	SUNNY SIDE AVE	ARROYO CREST	C	AC	618	36	22,248	10/31/19	40	62	25	13

Pavement Condition Index (PCI) Report - All Streets

Sorted by Rank, Name (A-Z)

BranchID	SectionID	Name	From	To	Rank	Type	L	W	Area	Insp. Date	PCI	PCI Climate	PCI Load	PCI Other
SMILEY HEI	06	SMILEY HEIGHTS DR	ARROYO CREST	SERPENTINE DR	C	AC	425	36	15,300	10/31/19	39	73	25	2
SOUTH LN	01	SOUTH LN	SUTHERLAND DR	FREYA DR	C	AC	1,334	32	42,688	11/14/19	88	100	0	0
STATE	01	STATE ST	ALABAMA ST	BUSINESS CTR CT	C	AC	960	44	42,219	10/18/19	97	100	0	0
STATE	02	STATE ST	BUSINESS CTR CT	KANSAS ST	C	AC	253	44	11,092	10/18/19	97	100	0	0
STATE	03	STATE ST	KANSAS ST	TENNESSEE ST	C	AC	1,339	44	59,088	10/18/19	95	100	0	0
STATE	04	STATE ST	TENNESSEE ST	NEW YORK ST	C	AC	1,292	52	59,367	10/18/19	92	100	0	0
STATE	05	STATE ST	NEW YORK ST	TAMARISK ST	C	AC	266	38	10,164	10/18/19	94	100	0	0
STATE	06	STATE ST	TAMARISK ST	CENTER PL	C	AC	421	38	15,997	10/18/19	94	95	0	5
STATE	07	STATE ST	CENTER PL	TEXAS ST	C	AC	841	36	32,067	10/18/19	100	40	60	0
STUART	01	STUART AVE	NEW YORK ST	TEXAS ST	C	AC	1,472	36	55,032	11/5/19	97	100	0	0
STUART	02	STUART AVE	TEXAS ST	PVMT CHNGE (615' E/ TEXAS ST)	C	AC	615	25	16,575	11/14/19	49	15	83	2
STUART	04	STUART AVE	EUREKA ST	3RD ST	C	AC	600	32	19,533	10/17/19	96	100	0	0
STUART	05	STUART AVE	3RD ST	ORANGE ST	C	AC	472	42	19,167	10/17/19	95	100	0	0
SUNNYSIDE	03	SUNNYSIDE AVE	CYPRESS AVE	CLIFTON AVE	C	AC	663	36	24,340	9/18/19	98	100	0	0
SUNNYSIDE	04	SUNNYSIDE AVE	CLIFTON AVE	CASCANTE CT	C	AC	319	33	10,620	10/22/19	100	74	26	0
SUNNYSIDE	05	SUNNYSIDE AVE	CASCANTE CT	EDGEHILL LN	C	AC	560	33	19,936	10/22/19	100	50	34	16
SUNNYSIDE	06	SUNNYSIDE AVE	EDGEHILL LN	SMILEY HEIGHTS DR	C	AC	360	32	11,520	10/31/19	58	80	9	11
SUNSET N	01	SUNSET DR N	FRANKLIN AVE	FORD ST	C	AC	1,034	32	33,427	10/21/19	86	100	0	0
SUNSET N	02	SUNSET DR N	FORD ST	FELISA CT	C	AC	725	36	26,057	10/21/19	95	79	0	21
SUNSET N	03	SUNSET DR N	FELISA CT	SOUTH AVE	C	AC	349	36	12,871	10/21/19	95	100	0	0
SUNSET N	04	SUNSET DR N	SOUTH AVE	JUANITA LN	C	AC	614	36	21,958	10/21/19	95	100	0	0
SUNSET N	05	SUNSET DR N	JUANITA LN	PAMELA CREST	C	AC	784	36	28,150	10/21/19	95	89	0	11
SUNSET N	06	SUNSET DR N	PAMELA CREST	MARGARITA DR	C	AC	980	36	35,280	11/14/19	18	35	56	9
SUNSET N	07	SUNSET DR N	MARGARITA DR	MARJORIE CREST	C	AC	827	33	28,073	10/21/19	97	100	0	0
SUNSET N	08	SUNSET DR N	MARJORIE CREST	COUNTRY CLUB DR	C	AC	729	36	26,111	10/21/19	93	100	0	0
SUNSET N	09	SUNSET DR N	COUNTRY CLUB DR	KIMBALL LN	C	AC	650	40	23,702	10/21/19	95	100	0	0
SUNSET N	10	SUNSET DR N	KIMBALL LN	GOLDEN WEST DR	C	AC	380	36	15,549	10/21/19	96	100	0	0
SUNSET N	11	SUNSET DR N	GOLDEN WEST DR	WABASH AVE	C	AC	507	36	18,208	10/21/19	97	100	0	0
SUNSET N	12	SUNSET DR N	WABASH AVE	VALLE DEL SOL	C	AC	1,215	35	42,525	11/14/19	93	100	0	0
SUNSET N	13	SUNSET DR N	VALLE DEL SOL	PANORAMA POINT DR	C	AC	1,725	35	60,375	11/14/19	92	100	0	0
SUNSET N	14	SUNSET DR N	PANORAMA POINT DR	PVMT CHNGE (340' E/ CALLE SOLEJAR)	C	AC	546	35	17,799	11/14/19	85	52	46	2
SUNSET N	16	SUNSET DR N	PVMT CHNGE (340' E/ CALLE SOLEJAR)	SUNSET CT	C	AC	533	24	13,817	10/24/19	94	100	0	0
SUNSET N	17	SUNSET DR N	SUNSET CT	VALLEY VIEW LN	C	AC	386	32	12,492	10/24/19	95	100	0	0
SUNSET N	18	SUNSET DR N	VALLEY VIEW LN	ALTA VIST DR	C	AC	1,370	28	36,036	10/24/19	97	100	0	0
SUNSET S	02	SUNSET DR S	CLUB DR	PALO ALTO DR	C	AC	306	40	12,202	10/24/19	89	46	0	54
SUNSET S	03	SUNSET DR S	PALO ALTO DR	BURNS LN	C	AC	1,418	50	72,180	10/24/19	95	100	0	0
SUNSET S	04	SUNSET DR S	BURNS LN	PUESTA DEL SOL	C	AC	687	60	41,152	10/24/19	93	100	0	0
SUNSET S	05	SUNSET DR S	PUESTA DEL SO	HELEN DR	C	AC	1,575	48	72,913	10/24/19	98	100	0	0
SUNSET S	06	SUNSET DR S	HELEN DR	SUNSET X-GUTTER	C	AC	109	44	5,135	10/25/19	94	100	0	0
SUNSET S	07	SUNSET DR S	SUNSET X-GUTTER	VINTON WY	C	AC	1,107	33	36,378	10/25/19	97	0	0	100
SUNSET S	08	SUNSET DR S	VINTON WY	ELDER RD	C	AC	640	33	21,735	10/25/19	100	100	0	0
SUNSET S	09	SUNSET DR S	ELDER RD	EDGEMONT DR	C	AC	2,032	30	63,510	10/25/19	100	0	0	100
SUNSET S	10	SUNSET DR S	EDGEMONT DR	ROSSMONT DR	C	AC	1,141	30	34,863	10/25/19	100	100	0	0
SUNSET S	11	SUNSET DR S	ROSSMONT DR	VALLE VISTA DR	C	AC	863	30	26,794	10/25/19	98	31	0	69
SUNSET S	12	SUNSET DR S	VALLE VISTA DR	FAIRMONT DR	C	AC	2,194	26	57,044	10/25/19	98	0	0	100
SUNSET S	13	SUNSET DR S	RIDGE ST	FAIRMONT DR	C	AC	1,660	25	41,500	11/7/19	90	72	0	28
SUNSET S	14	SUNSET DR S	KINCAID ST	RIDGE ST	C	AC	2,300	30	76,989	11/7/19	38	48	43	9
SUNSET S	15	SUNSET DR S	ALLESANDRO RD	KINCAID ST	C	AC	1,370	28	39,775	11/7/19	32	41	53	6
SUNSET S	16	SUNSET DR S	SMILEY RIDGE	ALLESANDRO RD	C	AC	1,460	22	32,120	11/7/19	24	23	66	11
SUNSET S	17	SUNSET DR S	CROWN ST	SMILEY RIDGE	C	AC	2,380	25	59,500	11/7/19	25	31	60	9
SUNSET S	18	SUNSET DR S	PINE KNOLL CRESCENT	CROWN ST	C	AC	701	34	25,015	11/8/19	49	53	37	10
TENNESSEE	02	TENNESSEE ST	SAN MATEO ST	PINE AVE	PR	AC	734	60	44,068	9/11/19	95	100	0	0
TENNESSEE	03	TENNESSEE ST	PINE AVE	STATE ST	PR	AC	1,322	60	79,278	9/11/19	95	100	0	0
TENNESSEE	04	TENNESSEE ST	STATE ST	PARK AVE	PR	AC	1,322	60	79,220	9/11/19	93	93	0	7
TENNESSEE	05	TENNESSEE ST	PARK AVE	REDLANDS BLVD	PR	AC	528	60	32,023	9/11/19	93	100	0	0
TENNESSEE	06	TENNESSEE ST	REDLANDS BLVD	COLTON AVE	PR	AC	681	60	41,389	9/11/19	93	88	0	12
TENNESSEE	07	TENNESSEE ST	COLTON AVE	LUGONIA AVE	PR	AC	2,306	62	143,563	9/3/19	95	89	0	11
TENNESSEE	08	TENNESSEE ST	LUGONIA AVE	SAN BERNARDINO AVE	PR	AC	2,610	32	100,775	11/14/19	67	61	39	0
TENNESSEE	09	TENNESSEE ST	SAN BERNARDINO AVE	PIONEER AVE	C	AC	1,286	40	51,440	11/14/19	63	74	24	2
TERRACINA	01	TERRACINA BLVD	BARTON RD	LADERA ST	PR	AC	466	68	31,908	10/17/19	94	100	0	0
TERRACINA	02	TERRACINA BLVD	LADERA ST	BROOKSIDE AVE	PR	AC	1,100	60	66,923	10/17/19	95	100	0	0
TERRACINA	03	TERRACINA BLVD	BROOKSIDE AVE	CHELSEA AVE	PR	AC	1,560	54	84,240	11/7/19	68	19	71	10
TERRACINA	04	TERRACINA BLVD	CHELSEA AVE	OLIVE AVE	PR	AC	995	54	58,299	11/7/19	55	25	69	6
TERRACINA	05	TERRACINA BLVD	OLIVE AVE	FERN AVE	PR	AC	1,315	68	89,420	11/7/19	71	65	24	11

Pavement Condition Index (PCI) Report - All Streets

Sorted by Rank, Name (A-Z)

BranchID	SectionID	Name	From	To	Rank	Type	L	W	Area	Insp. Date	PCI	PCI Climate	PCI Load	PCI Other
11TH	01	11TH ST	STATE ST	CENTRAL AVE	R	AC	292	32	9,310	10/23/19	87	56	44	0
11TH	02	11TH ST	CENTRAL AVE	DEAD END	R	AC	291	32	9,214	10/23/19	86	68	32	0
11TH	03	11TH ST	STUART AVE	DEAD END	R	AC	276	36	10,158	9/20/19	81	64	14	22
11TH	04	11TH ST	DEAD END	THE TERRACE	R	AC	470	26	12,220	10/29/19	96	100	0	0
17TH	01	17TH ST	FLORIDA ST	CITY LIMITS	R	AC	940	26	24,440	11/14/19	44	51	38	11
18TH	01	18TH ST	FLORIDA ST	CITY LIMITS	R	AC	430	30	12,900	11/14/19	46	54	44	2
1ST	01	1ST ST	CITRUS AVE	STATE ST	R	AC	102	34	3,478	10/18/19	90	43	0	57
1ST	02	1ST ST	STATE ST	REDLANDS BLVD	I	AC	225	32	7,173	10/18/19	97	100	0	0
3RD	01	3RD ST	REDLANDS BLVD	ORIENTAL AVE	I	AC	443	36	16,182	10/21/19	90	100	0	0
3RD	02	3RD ST	STUART AVE	HIGH AVE	R	AC	337	28	9,554	11/5/19	87	100	0	0
3RD	03	3RD ST	3RD ST	PEARL AVE	R	AC	228	28	6,567	11/5/19	86	100	0	0
3RD	04	3RD ST	DEAD END	COLTON AVE	R	AC	542	36	21,590	11/5/19	98	100	0	0
4TH	01	4TH ST	CYPRESS AVE	HOME PL	R	AC	636	24	15,264	9/20/19	71	92	0	8
4TH	02	4TH ST	HOME PL	FERN AVE	R	AC	632	24	15,168	9/20/19	84	61	0	39
4TH	03	4TH ST	FERN AVE	CLARK AVE	R	AC	630	32	18,925	9/2/19	94	100	0	0
4TH	04	4TH ST	CLARK AVE	OLIVE AVE	R	AC	613	26	15,940	9/3/19	94	84	0	16
4TH	05	4TH ST	OLIVE AVE	VINE ST	R	AC	765	36	27,540	9/3/19	85	96	0	4
4TH	06	4TH ST	VINE ST	CITRUS AVE	R	AC	310	36	11,160	9/3/19	86	92	0	8
5TH	01	5TH ST	CITRUS AVE	STATE ST	I	AC	260	36	8,760	10/21/19	100	100	0	0
5TH	02	5TH ST	BRICK PAVERS	REDLANDS BLVD	I	AC	125	32	4,000	10/21/19	79	100	0	0
5TH	03	5TH ST	REDLANDS BLVD	DEAD END	I	AC	560	24	17,668	11/20/19	95	100	0	0
6TH AVE	01	6TH AVE	DEAD END	LA SALLE ST	R	AC	137	26	3,507	9/10/19	86	100	0	0
6TH AVE	02	6TH AVE	LA SALLE ST	WABASH AVE	R	AC	1,227	26	31,903	9/10/19	100	0	0	0
6TH AVE	03	6TH AVE	WABASH AVE	CITY LIMIT	R	AC	450	26	11,700	9/10/19	38	41	51	8
6TH	01	6TH ST	OLIVE AVE	VINE ST	I	AC	186	40	7,588	9/3/19	87	19	0	81
6TH	02	6TH ST	VINE ST	CITRUS AVE	I	AC	298	40	12,083	9/3/19	96	100	0	0
6TH	03	6TH ST	CITRUS AVE	STATE ST	I	AC	254	36	9,061	9/3/19	96	100	0	0
6TH	04	6TH ST	STATE ST	REDLANDS BLVD	I	AC	230	38	8,423	9/3/19	95	100	0	0
6TH	09	6TH ST	COLTON AVE	SUN AVE	R	AC	405	30	12,150	11/14/19	54	26	44	30
6TH	10	6TH ST	SUN AVE	UNION AVE	R	AC	410	32	13,120	11/14/19	56	18	33	49
6TH	11	6TH ST	UNION AVE	BROCKTON AVE	R	AC	358	28	10,024	11/14/19	56	32	47	21
6TH	12	6TH ST	BROCKTON AVE	WESTERN AVE	R	AC	623	29	18,020	10/29/19	91	74	26	0
6TH	13	6TH ST	WESTERN AVE	LUGONIA AVE	R	AC	627	29	18,198	10/29/19	90	100	0	0
7TH	01	7TH ST	CITRUS AVE	STATE ST	I	AC	254	32	8,060	10/23/19	100	50	46	4
7TH	02	7TH ST	STATE ST	REDLANDS BLVD	I	AC	221	32	7,049	10/23/19	100	37	0	63
7TH	03	7TH ST	REDLANDS BLVD	STUART AVE	R	AC	790	36	28,914	9/20/19	88	41	30	29
7TH	04	7TH ST	STUART AVE	HIGH AVE	R	AC	327	40	13,288	9/20/19	82	100	0	0
8TH	01	8TH ST	CITRUS AVE	STATE ST	I	AC	232	36	8,357	10/23/19	100	81	16	3
8TH	02	8TH ST	STATE ST	REDLANDS BLVD	I	AC	222	36	8,126	10/23/19	99	100	0	0
9TH	01	9TH ST	CITRUS AVE	STATE ST	I	AC	232	36	7,756	10/23/19	96	41	0	59
9TH	02	9TH ST	STATE ST	REDLANDS BLVD	I	AC	130	32	4,160	10/23/19	68	25	71	4
9TH	03	9TH ST	REDLANDS BLVD	CENTRAL AVE	R	AC	96	30	2,876	9/20/19	91	100	0	0
9TH	04	9TH ST	CENTRAL AVE	STUART AVE	R	AC	790	34	26,566	9/20/19	93	94	0	6
9TH	05	9TH ST	STUART AVE	HIGH AVE	R	AC	332	32	10,922	9/20/19	91	100	0	0
AARON	01	AARON DR	DEAD END	DEAD END	R	AC	1,240	32	41,975	9/6/19	94	100	0	0
AARON	02	AARON DR	BROCKTON AVE	RAEMEE AVE	R	AC	258	32	8,203	9/9/19	97	100	0	0
ACACIA	01	ACACIA CT	CYPRESS AVE	DEAD END	R	AC	1,000	38	39,564	9/18/19	87	66	14	20
ADAMS	01	ADAMS ST	DEAD END	INDEPENDENCE AVE	R	AC	444	32	14,903	10/17/19	100	100	0	0
AFTON	01	AFTON CT	CRESTVIEW RD	END	R	AC	175	32	7,800	11/7/19	50	52	48	0
ALEXIS	01	ALEXIS LN	RIVER BEND DR	PUMMELO DR	R	AC	667	32	21,873	10/18/19	97	100	0	0
ALLISON	01	ALLISON WAY	LA SOLANA DR	END	R	AC	625	32	22,200	11/14/19	55	62	33	5
ALMOND	01	ALMOND AVE	MOUNTAIN VIEW AVE	RESEARCH DR	R	AC	2,066	60	123,960	11/14/19	80	74	25	1
ALMOND	02	ALMOND AVE	RESEARCH DR	CALIFORNIA ST	R	AC	3,145	60	179,692	11/14/19	68	54	46	0
ALPINE	01	ALPINE CT	MENDOCINO WY	DEAD END	R	AC	440	32	16,290	10/18/19	92	100	0	0
ALPINE	02	ALPINE CT	BROCKTON AVE	NAPLES AVE	R	AC	477	32	15,914	10/18/19	94	100	0	0
ALTA LOMA	01	ALTA LOMA DR	COUNTRY CLUB DR	END	R	AC	465	33	18,545	11/1/19	19	33	63	4
ALTA MIRA	01	ALTA MIRA DR	PUESTA DEL SOL	ALTA MIRA PL	R	AC	163	33	5,305	11/5/19	79	32	68	0
ALTA MIRA	02	ALTA MIRA DR	ALTA MIRA PL	MIRADERO DR	R	AC	695	33	23,735	11/5/19	83	79	19	2
ALTA MIRA	04	ALTA MIRA DR	MIRADERO DR	DEAD END	R	AC	156	33	7,478	11/5/19	85	100	0	0
ALTAMIRA P	01	ALTA MIRA PL	ALTA MIRA DR	DEAD END	R	AC	177	33	8,427	11/5/19	87	95	0	5
ALTA	01	ALTA ST	THE TERRACE	COLTON AVE	R	AC	33	42	1,451	11/5/19	97	100	0	0
ALTA	02	ALTA ST	COLTON AVE	SUN AVE	R	AC	385	36	13,851	10/11/19	57	47	53	0
ALTA	03	ALTA ST	SUN AVE	UNION AVE	R	AC	441	30	14,845	10/11/19	72	73	27	0
ALTA	04	ALTA ST	UNION AVE	BROCKTON AVE	R	AC	390	30	12,406	10/11/19	69	76	13	11

Pavement Condition Index (PCI) Report - All Streets

Sorted by Rank, Name (A-Z)

BranchID	SectionID	Name	From	To	Rank	Type	L	W	Area	Insp. Date	PCI	PCI Climate	PCI Load	PCI Other
ALTA	05	ALTA ST	BROCKTON AVE	WESTERN AVE	R	AC	626	30	18,777	10/11/19	85	100	0	0
ALTA	06	ALTA ST	WESTERN AVE	LUGONIA AVE	R	AC	618	30	18,700	10/11/19	83	58	23	19
ALTA	07	ALTA ST	PENNSYLVANIA AVE	SAN MARCOS AVE	R	AC	240	32	7,656	10/11/19	97	100	0	0
ALTA	08	ALTA ST	SAN MARCOS AVE	SAN JUAN AVE	R	AC	260	32	8,268	10/11/19	97	100	0	0
ALTA	09	ALTA ST	SAN JUAN AVE	SAN BERNARDINO AVE	R	AC	768	32	24,550	10/11/19	88	21	0	79
ALTA	10	ALTA ST	SAN BERNARDINO AVE	DOYLE AVE	R	AC	513	32	16,375	10/24/19	96	100	0	0
ALTA	11	ALTA ST	DOYLE AVE	HARTZELL AVE	R	AC	263	32	8,358	10/24/19	98	100	0	0
ALTA	12	ALTA ST	HARTZELL AVE	MULVIHILL AVE	R	AC	260	35	9,054	10/24/19	98	100	0	0
ALTA	13	ALTA ST	MULVIHILL AVE	PIONEER AVE	R	AC	243	35	8,557	10/24/19	98	100	0	0
ALTA	14	ALTA ST	PIONEER AVE	DEAD END	R	AC	1,300	32	41,600	9/16/19	83	88	12	0
ALVARADO	01	ALVARADO ST	OLIVE AVE	CLARK ST	R	AC	627	44	27,588	10/25/19	48	44	42	14
ALVARADO	02	ALVARADO ST	CLARK ST	FERN AVE	R	AC	615	44	27,060	10/25/19	52	55	44	1
ALVARADO	03	ALVARADO ST	FERN AVE	HOME PL	R	AC	620	44	27,280	10/25/19	43	52	46	2
ALVARADO	04	ALVARADO ST	HOME PL	CYPRESS AVE	R	AC	618	44	27,192	10/25/19	40	43	55	2
ALVARADO	05	ALVARADO ST	CYPRESS AVE	PALM AVE	R	AC	1,260	44	55,440	10/25/19	46	53	46	1
ALVARADO	06	ALVARADO ST	PALM AVE	HIGHLAND AVE	R	AC	1,279	32	40,928	10/25/19	49	42	46	12
AMBER	01	AMBER CT	DEAD END	LISA LN	R	AC	583	32	20,884	10/9/19	97	100	0	0
AMBER	02	AMBER CT	LISA LN	HERRINGTON DR	R	AC	443	32	14,441	10/9/19	97	100	0	0
AMETHYST	01	AMETHYST ST	MILL CREEK RD	END	R	AC	468	25	11,200	11/15/19	95	100	0	0
AMHERST	01	AMHERST CT	EASTWOOD ST	DEAD END	R	AC	572	33	21,157	9/12/19	97	100	0	0
AMIGOS	01	AMIGOS DR	PARK AVE	RANCHO DR	I	AC	1,040	33	34,960	9/18/19	94	100	0	0
ANDERSON	01	ANDERSON CT	DEAD END	DUKE ST	R	AC	461	32	17,035	10/18/19	84	65	35	0
ANITA	01	ANITA CT	HILTON AVE	BELMONT CT	R	AC	733	33	24,157	9/25/19	98	100	0	0
ANITA	02	ANITA CT	BELMONT CT	FRANKLIN AVE	R	AC	815	33	26,851	9/25/19	98	100	0	0
ANITA	03	ANITA CT	FRANKLIN AVE	DEAD END	R	AC	818	33	29,330	9/25/19	98	100	0	0
ANTHONY	01	ANTHONY ST	BROCKTON AVE	EMILIA WY	R	AC	249	32	7,948	10/15/19	98	100	0	0
ANTHONY	02	ANTHONY ST	EMILIA WY	PADUA AVE	R	AC	240	32	7,568	10/15/19	98	100	0	0
ANTHONY	03	ANTHONY ST	PAUDA AVE	DEAD END	R	AC	721	32	25,296	10/15/19	98	100	0	0
ARBOR	01	ARBOR DR	WESTWOOD LN	CAMINO REAL	R	AC	530	33	17,490	11/1/19	51	56	39	5
ARBOR	02	ARBOR DR	CAMINO REAL	VIA VISTA DR	R	AC	470	33	15,510	11/1/19	52	62	19	19
ARCATA	01	ARCATA DR	DEARBORN ST	KLAMATH ST	R	AC	297	32	9,402	10/18/19	89	100	0	0
ARCATA	02	ARCATA DR	KLAMATH ST	VELWOOD ST	R	AC	374	32	11,945	10/18/19	87	100	0	0
ARDMORE	01	ARDMORE AVE	ROOSEVELT RD	CORONADO DR	R	AC	242	33	7,984	10/23/19	92	100	0	0
ARDMORE	02	ARDMORE AVE	CORONADO DR	BERMUDA DR	R	AC	263	33	8,614	10/23/19	89	100	0	0
ARDMORE	03	ARDMORE AVE	BERMUDA DR	DEAD END	R	AC	236	33	8,503	10/23/19	81	43	0	57
ARIZONA	01	ARIZONA ST	COULSTON AVE	END	R	AC	429	45	21,968	11/14/19	50	77	14	9
ARLENE	01	ARLENE ST	SHARON RD	PENNSYLVANIA AVE	R	AC	992	30	29,357	10/14/19	100	100	0	0
ARROWVIEW	01	ARROWVIEW DR	LAUREL AVE	FERN AVE	R	AC	391	33	12,886	10/16/19	100	25	69	6
ARROWVIEW	02	ARROWVIEW DR	FERN AVE	DEAD END	R	AC	381	33	14,850	10/16/19	100	100	0	0
ARROYO	01	ARROYO CREST	SMILEY HEIGHTS DR	ROSEHILL CREST	R	AC	279	32	8,839	10/31/19	94	100	0	0
ARROYO	02	ARROYO CREST	ROSEHILL CREST	DEAD END	R	AC	581	32	20,723	10/31/19	96	100	0	0
ASH	01	ASH ST	BROOKSIDE AVE	DEAD END	R	AC	622	33	20,224	10/22/19	87	67	0	33
ASH	02	ASH ST	BROOKSIDE AVE	PALMBROOK AVE	R	AC	240	32	7,684	9/11/19	93	100	0	0
ASH	03	ASH ST	PALMBROOK AVE	PINE AVE	R	AC	188	32	5,997	9/11/19	93	100	0	0
ASH	04	ASH ST	FLETCHER AVE	CLARK ST	R	AC	385	32	13,020	11/4/19	38	67	26	7
ASH	05	ASH ST	FERN AVE	END	R	AC	715	25	21,680	11/5/19	43	53	46	1
ASHFORTH	01	ASHFORTH DR	DEAD END	SILVERLEAF CT	R	AC	400	32	12,800	10/25/19	92	100	0	0
ASHFORTH	02	ASHFORTH DR	SILVERLEAF CT	SUTHERLAND DR	R	AC	328	32	10,496	10/25/19	94	100	0	0
ASHFORTH	03	ASHFORTH DR	SUTHERLAND DR	BEDFORD DR	R	AC	382	32	12,201	10/25/19	97	100	0	0
ASHFORTH	04	ASHFORTH DR	BEDFORD DR	CLUB DR	R	AC	387	32	12,268	11/14/19	96	100	0	0
ASHFORTH	05	ASHFORTH DR	CLUB DR	SOUTH LN	R	AC	580	33	19,140	11/14/19	40	57	35	8
ASHLEY	01	ASHLEY WAY	KARON ST	ELISE DR	R	AC	965	32	32,380	11/14/19	64	73	26	1
AUBURN	01	AUBURN CT	DEAD END	LISA LN	R	AC	604	32	21,602	9/10/19	97	100	0	0
AUBURN	02	AUBURN CT	LISA LN	HERRINGTON DR	R	AC	356	32	11,353	10/9/19	97	100	0	0
AUSTIN	01	AUSTIN WY	PIONEER AVE	RILEY WY	R	AC	430	32	14,298	10/18/19	97	100	0	0
AVENUE N	01	AVENUE N	HIGHVIEW DR	FLORIDA ST	R	AC	1,108	34	37,672	11/14/19	50	53	47	0
AZALEA	01	AZALEA CT	BROOKSIDE AVE	DEAD END	R	AC	166	32	8,082	10/17/19	90	100	0	0
BALBOA	01	BALBOA CT	PACIFIC ST	END	R	AC	410	32	15,220	10/28/19	34	17	72	11
BALDWIN	01	BALDWIN AVE	TEXAS ST	WEBSTER ST	R	AC	1,271	33	41,944	10/18/19	99	100	0	0
BALFOUR	01	BALFOUR CT	EASTWOOD ST	DEAD END	R	AC	390	33	15,147	9/12/19	97	100	0	0
BANYAN CT	01	BANYAN CT	DEAD END	BANYAN DR	R	AC	211	32	9,058	10/25/19	97	100	0	0
BANYAN CT	02	BANYAN CT	DEAD END	BANYAN DR	R	AC	205	32	8,870	10/25/19	91	100	0	0
BANYAN	01	BANYAN DR	PALM AVE	BANYAN CT	R	AC	367	32	11,729	10/25/19	96	100	0	0
BANYAN	02	BANYAN DR	BANYAN CT	BANYAN CT	R	AC	273	32	8,735	10/25/19	95	100	0	0

Pavement Condition Index (PCI) Report - All Streets

Sorted by Rank, Name (A-Z)

BranchID	SectionID	Name	From	To	Rank	Type	L	W	Area	Insp. Date	PCI	PCI Climate	PCI Load	PCI Other
BANYAN	03	BANYAN DR	BANYAN CT	WALNUT AVE	R	AC	281	32	8,280	10/25/19	95	100	0	0
BARBRA	01	BARBRA LN	OCCIDENTAL DR	DEVON PL	R	AC	1,200	32	41,092	9/9/19	94	89	0	11
BARBRA	02	BARBRA LN	DEVON PL	LUGONIA AVE	R	AC	366	32	12,412	9/9/19	91	39	0	61
BEAL	01	BEAL CT	DEAD END	DUKE ST	R	AC	467	32	17,211	10/18/19	82	54	46	0
BEATTIE	01	BEATTIE LN	DEAD END	ALTA ST	R	AC	458	32	17,271	9/16/19	77	80	18	2
BEATTIE	02	BEATTIE LN	ALTA ST	CAVE ST	R	AC	239	32	7,569	9/16/19	84	97	0	3
BEATTIE	03	BEATTIE LN	CAVE ST	GLOVER ST	R	AC	355	32	11,599	9/16/19	93	94	0	6
BEAUMONT	01	BEAUMONT AVE	SAN TIMOTEO CANYON RD	NEVADA ST	R	AC	2,310	22	50,820	11/13/19	83	18	14	68
BEAUREGARD	01	BEAUREGARD CREST	CYPRESS AVE	DEAD END	R	AC	325	33	12,941	9/18/19	95	100	0	0
BEDFORD	01	BEDFORD DR	SUTHERLAND DR	ASHFORTH DR	R	AC	1,327	32	42,467	10/25/19	96	68	0	32
BEGONIA	01	BEGONIA CT	DEAD END	GROVE ST	R	AC	336	33	13,681	9/12/19	97	100	0	0
BELAIR	01	BELAIR CT	DEAD END	SOUTH AVE	R	AC	200	33	8,843	11/1/19	71	88	12	0
BELINDA	01	BELINDA LN	CAMBRIDGE AVE	DEAD END	R	AC	445	32	15,032	10/18/19	95	69	0	31
BELLA VIST	01	BELLA VISTA CT	DEAD END	BELLEVUE AVE	R	AC	255	32	8,930	10/18/19	82	56	0	44
BELLEVUE	11	BELLEVUE AVE	FERN AVE	TERRACINA BLVD	R	AC	1,282	26	34,248	9/18/19	97	100	0	0
BELLEVUECT	01	BELLEVUE CT	BELLEVUE AVE	END	R	AC	257	32	10,545	11/7/19	91	100	0	0
BELMONT	01	BELMONT CT	ANITA CT	ANITA KUNCKLE	R	AC	319	33	11,186	9/25/19	98	100	0	0
BELMONT	02	BELMONT CT	ANITA KNUCKLE	FRANKLIN AVE	R	AC	783	33	26,357	9/25/19	95	33	0	67
BELMONT	03	BELMONT CT	FRANKLIN AVE	DEAD END	R	AC	700	33	25,418	9/25/19	98	100	0	0
BENITA	01	BENITA MARIE CREST	CENTER ST	DEAD END	R	AC	560	33	21,556	10/23/19	100	100	0	0
BERKELEY	01	BERKELEY DR	COLTON AVE	BROCKTON AVE	R	AC	1,250	35	43,750	9/9/19	95	100	0	0
BERKELEY	02	BERKELEY DR	PENNSYLVANIA AVE	LALANIA AVE	R	AC	221	32	7,025	9/17/19	93	100	0	0
BERKELEY	03	BERKELEY DR	PENNSYLVANIA AVE	LALANIA AVE	R	AC	1,226	32	39,232	11/7/19	56	79	9	12
BERMUDA	01	BERMUDA DR	DEAD END	ARDMORE AVE	R	AC	450	33	15,678	10/23/19	85	84	16	0
BERMUDA	02	BERMUDA DR	CORONADO DR	PALM AVE	R	AC	657	36	23,769	10/23/19	92	100	0	0
BERMUDA	03	BERMUDA DR	CALLE DE SILVA	EVERGREEN CT	R	AC	294	32	9,992	10/22/19	91	93	0	7
BERMUDA	04	BERMUDA DR	EVERGREEN CT	DEAD END	R	AC	570	32	19,025	10/22/19	88	96	0	4
BEVERLY	01	BEVERLY DR	JORDAN DR	WESTWOOD LN	R	AC	965	33	31,845	11/1/19	25	27	68	5
BIRCH	01	BIRCH CT	PALM AVE	DEAD END	R	AC	379	33	13,362	10/23/19	95	100	0	0
BLACK	01	BLACK HAWK CT	DEAD END	VALLEY FALLS AVE	R	AC	388	32	12,416	10/17/19	77	91	9	0
BLOSSOM	01	BLOSSOM AVE	BELLEVUE AVE	BLOSSOM KNUCKLE	R	AC	993	32	32,390	10/17/19	91	100	0	0
BLOSSOM	02	BLOSSOM AVE	BLOSSOM KNUCKLE	MAGNOLIA AVE	R	AC	274	32	9,374	10/17/19	90	100	0	0
BLOSSOM C	01	BLOSSOM CT	DEAD END	BELLEVUE AVE	R	AC	510	32	16,320	10/17/19	76	90	9	1
BLUE BIRD	01	BLUE BIRD LN	BLUE JAY LN	RIVER VIEW DR	R	AC	354	32	11,328	9/16/19	93	100	0	0
BLUE JAY	01	BLUE JAY LN	BLUE BIRD LN	RIVER VIEW DR	R	AC	605	32	19,360	9/16/19	92	96	0	4
BLUE WING	01	BLUE WING CT	REVELATION WAY	DEAD END	R	AC	580	32	18,560	10/17/19	90	84	0	16
BOND	01	BOND ST	NORTH PL	FERN AVE	R	AC	915	32	29,240	9/4/19	90	85	0	15
BOND	02	BOND ST	FERN AVE	CLARK AVE	R	AC	633	32	20,533	9/4/19	94	100	0	0
BOND	03	BOND ST	CLARK AVE	OLIVE AVE	R	AC	626	32	20,032	9/4/19	93	92	0	8
BONITA	01	BONITA ST	HIGH AVE	DEAD END	R	AC	182	30	5,396	9/9/19	89	96	0	4
BOW B	01	BOW B ST	SUMMIT AVE	SUMMIT AVE	R	AC	525	25	13,125	11/12/19	45	32	58	10
BOW C	01	BOW C ST	ELM ST	SUMMIT AVE	R	AC	1,063	12	11,115	10/21/19	84	52	48	0
BRADBURY	01	BRADBURY DR	CRESTVIEW RD	END	R	AC	1,032	32	36,825	11/7/19	47	71	28	1
BRANDON	01	BRANDON CT	PATRICIA DR	KELISA CIR	R	AC	334	32	7,790	9/25/19	94	100	0	0
BRANDON	02	BRANDON CT	KELISA CIR	DEAD END	R	AC	246	32	13,055	9/25/19	90	100	0	0
BRENTWOOD	01	BRENTWOOD PL	CLIFTON AVE	SILVERWOOD PL	R	AC	287	33	9,139	9/12/19	92	100	0	0
BRENTWOOD	02	BRENTWOOD PL	SILVERWOOD PL	BRENTWOOD KNUCKLE	R	AC	606	33	20,518	9/12/19	93	94	0	6
BRENTWOOD	03	BRENTWOOD PL	BRENTWOOD KNUCKLE	SILVERWOOD PL	R	AC	261	33	9,725	11/20/19	93	100	0	0
BRIAN	01	BRIAN CT	SHIRLEY LN	DEAD END	R	AC	438	32	16,247	10/18/19	77	52	48	0
BRIGETTE	01	BRIGETTE CT	SHIRLEY LN	DEAD END	R	AC	460	32	17,530	10/18/19	79	54	46	0
BRIGHTON	01	BRIGHTON CT	CRESTVIEW RD	END	R	AC	275	32	11,020	11/15/19	50	50	46	4
BRITTANY	01	BRITTANY DR	DEAD END	BRITTANY WY	R	AC	238	32	7,607	9/10/19	94	100	0	0
BRITTANY	02	BRITTANY DR	BRITTANY WY	LA SALLE ST	R	AC	325	32	10,375	9/10/19	92	100	0	0
BRITTANY	03	BRITTANY DR	LA SALLE ST	DEAD END	R	AC	1,050	32	33,600	9/10/19	93	89	0	11
BRITT-WAY	01	BRITTANY WY	DEAD END	BRITTANY DR	R	AC	189	32	8,520	9/10/19	94	93	0	7
BROOKDALE	01	BROOKDALE DR	BROOKSIDE AVE	DALE LN	R	AC	265	32	8,454	10/22/19	79	88	12	0
BROOKDALE	02	BROOKDALE DR	DALE LN	DEAD END	R	AC	352	32	12,034	10/22/19	86	72	0	28
BROOKSTONE	01	BROOKSTONE ST	PIONEER AVE	RIVERVIEW	R	AC	1,124	32	35,931	9/16/19	94	92	0	8
BRYN MAWR	01	BRYN MAWR AVE	LUGONIA AVE	END	R	AC	727	44	34,066	11/14/19	93	81	0	19
BUCKINGHAM	01	BUCKINGHAM DR	RESERVOIR RD	SOPHIA CT	R	AC	980	32	31,360	11/15/19	65	69	29	2
BUCKINGHAM	02	BUCKINGHAM DR	SOPHIA CT	CRESTVIEW RD	R	AC	902	32	28,864	11/15/19	53	55	37	8
BUCKINGHAM	03	BUCKINGHAM DR	CRESTVIEW RD	CAMELOT DR	R	AC	565	32	18,080	11/15/19	64	57	39	4
BUENA	01	BUENA VISTA ST	PALM AVE	CYPRESS AVE	R	AC	1,257	44	55,357	9/20/19	89	82	0	18
BUENA	02	BUENA VISTA ST	CYPRESS AVE	NORTH PL	R	AC	640	44	28,170	9/20/19	96	100	0	0

Pavement Condition Index (PCI) Report - All Streets

Sorted by Rank, Name (A-Z)

BranchID	SectionID	Name	From	To	Rank	Type	L	W	Area	Insp. Date	PCI	PCI Climate	PCI Load	PCI Other
BUENA	03	BUENA VISTA ST	NORTH PL	FERN AVE	R	AC	619	44	27,241	9/20/19	95	89	0	11
BUENA	04	BUENA VISTA ST	FERN AVE	CLARK AVE	R	AC	636	42	26,712	9/20/19	73	100	0	0
BUENA	05	BUENA VISTA ST	CLARK AVE	OLIVE AVE	R	AC	627	42	26,334	9/20/19	78	98	0	2
BUENA	06	BUENA VISTA ST	OLIVE AVE	GLENWOOD DR	R	AC	617	34	20,972	10/17/19	92	100	0	0
BUENA	07	BUENA VISTA ST	GLENWOOD DR	LINDA PL	R	AC	233	32	7,484	10/17/19	98	100	0	0
BUENA	08	BUENA VISTA ST	LINDA PL	BROOKSIDE AVE	R	AC	350	32	11,221	10/17/19	98	100	0	0
BUENA	09	BUENA VISTA ST	BROOKSIDE AVE	CENTER ST	R	AC	1,309	32	42,778	10/18/19	100	100	0	0
BURGIS	01	BURGIS ST	IVY ST	ELIZABETH ST	R	AC	376	32	11,666	10/24/19	86	82	18	0
BURGIS	02	BURGIS ST	ELIZABETH ST	DEAD END	R	AC	245	26	12,202	10/24/19	96	100	0	0
BURKE	01	BURKE ST	PACIFIC ST	CENTER ST	R	AC	290	20	5,925	9/5/19	94	100	0	0
BURNS	01	BURNS LN	SUNSET DR	SUTHERLAND DR	R	AC	108	32	3,575	10/25/19	94	100	0	0
BURNS	02	BURNS LN	SUTHERLAND DR	DEAD END	R	AC	1,571	32	51,046	10/25/19	90	33	0	67
BUSINESS	01	BUSINESS CTR CT	STATE ST	DEAD END	I	AC	270	44	13,873	10/18/19	90	100	0	0
BUSINESS	02	BUSINESS CTR CT	PARK AVE	DEAD END	I	AC	532	36	21,104	9/18/19	91	100	0	0
CABALLERO	01	CABALLERO LN	CEDAR AVE	CRESCENT AVE	R	AC	385	32	12,320	11/12/19	30	25	59	16
CALHOUN	01	CALHOUN ST	COLTON AVE	SUN AVE	R	AC	428	32	13,696	10/10/19	72	43	45	12
CALHOUN	02	CALHOUN ST	SUN AVE	UNION AVE	R	AC	448	32	14,336	10/10/19	85	53	7	40
CALHOUN	03	CALHOUN ST	UNION AVE	BROCKTON AVE	R	AC	375	32	12,000	10/10/19	73	76	23	1
CALHOUN	04	CALHOUN ST	BROCKTON AVE	WESTERN AVE	R	AC	621	32	19,847	10/10/19	97	100	0	0
CALHOUN	05	CALHOUN ST	LUGONIA AVE	PENNSYLVANIA AVE	R	AC	1,258	32	40,256	10/10/19	71	65	33	2
CALIFORNIA	05	CALIFORNIA ST	PALMETTO AVE	END	R	AC	1,215	28	50,105	11/6/19	39	34	62	4
CALLE CONS	01	CALLE CONSTANCIA	CHISHOLM TR	CALLE CONSTANCIA KNUCKLE	R	AC	604	32	19,328	9/4/19	91	33	0	67
CALLE CONS	02	CALLE CONSTANCIA	CALLE CONSTANCIA KNUCKLE	CHISHOLM TR	R	AC	343	32	10,976	9/4/19	95	100	0	0
CLL ACACIA	01	CALLE DE ACACIA	EDGEHILL LN	END	R	AC	252	32	10,500	10/31/19	36	62	36	2
BARRANCA	01	CALLE DE BARRANCA	SMILEY HEIGHTS DR	END	R	AC	410	32	15,232	11/8/19	57	72	22	6
LAS PALMAS	01	CALLE DE LAS PALMAS	EDGEHILL LN	SMILEY HEIGHTS DR	R	AC	360	32	11,520	10/31/19	54	63	15	22
CALLE DE	01	CALLE DE SILVA	ROOSEVELT RD	BERMUDA DR	R	AC	490	32	16,145	10/22/19	89	59	0	41
OCOTILLO	01	CALLE OCOTILLO	SMILEY HEIGHTS DR	END	R	AC	342	32	13,379	11/8/19	48	78	21	1
SOLEJAR	01	CALLE SOLEJAR	LA SOLANA DR	SUNSET DR N	R	AC	821	32	26,272	11/14/19	81	61	38	1
CALVARY	01	CALVARY CIR	ALABAMA ST	END	R	AC	600	36	23,800	11/8/19	69	66	15	19
CAMBON	01	CAMBON CT	GROVE ST	DEAD END	R	AC	336	33	13,680	9/12/19	97	100	0	0
CAMBON	02	CAMBON CT	GROVE ST	EASTWOOD ST	R	AC	253	33	8,323	9/12/19	97	100	0	0
CAMBON	03	CAMBON CT	EASTWOOD ST	DEAD END	R	AC	251	33	10,538	9/12/19	97	100	0	0
CAMBRIA	01	CAMBRIA CT	DEAD END	VALLEY FALLS AVE	R	AC	483	32	15,456	10/17/19	85	100	0	0
CAMBRIDGE	01	CAMBRIDGE AVE	RENEE ST	AARON DR	R	AC	237	32	7,541	9/6/19	96	100	0	0
CAMBRIDGE	02	CAMBRIDGE AVE	AARON DR	LINCOLN ST	R	AC	756	32	24,266	9/6/19	95	100	0	0
CAMBRIDGE	03	CAMBRIDGE AVE	LINCOLN ST	FALCON LN	R	AC	247	32	7,850	10/18/19	98	100	0	0
CAMBRIDGE	04	CAMBRIDGE AVE	FALCON LN	CARDINAL LN	R	AC	267	32	8,455	10/18/19	97	100	0	0
CAMBRIDGE	05	CAMBRIDGE AVE	CARDINAL LN	JONI LN	R	AC	259	32	8,236	10/18/19	97	100	0	0
CAMBRIDGE	06	CAMBRIDGE AVE	JONI LN	BELINDA LN	R	AC	252	32	8,007	10/18/19	97	100	0	0
CAMBRIDGE	07	CAMBRIDGE AVE	BELINDA LN	DEARBORN ST	R	AC	314	32	10,020	10/18/19	97	100	0	0
CAMELOT	01	CAMELOT DR	WIMBLETON DR	MARVIN AVE	R	AC	955	32	31,499	11/15/19	39	32	57	11
CAMELOT	02	CAMELOT DR	MARVIN AVE	END	R	AC	815	32	28,685	11/7/19	63	32	68	0
CAMEO	01	CAMEO DR	SUNSET DR	KINCAID ST	R	AC	1,101	32	35,232	11/7/19	44	52	48	0
CAM REAL	01	CAMINO REAL	ARBOR DR	END	R	AC	600	33	22,600	11/1/19	33	42	56	2
CAMPBELL	01	CAMPBELL AVE	SUMMIT AVE	SUMMIT B AVE	R	AC	610	18	10,980	11/12/19	42	51	41	8
CAMPBELL	02	CAMPBELL AVE	SUMMIT B AVE	ELM ST	R	AC	1,440	32	46,080	10/30/19	39	46	51	3
CAMPBELL	03	CAMPBELL AVE	ELM ST	PAIGE LN	R	AC	606	26	18,180	10/30/19	55	40	59	1
CAMPBELL	04	CAMPBELL AVE	PAIGE LN	SUMMIT AVE	R	AC	320	32	10,240	10/30/19	63	50	46	4
CAMPBELL	05	CAMPBELL AVE	SUMMIT AVE	OAK ST	R	AC	225	25	5,625	10/30/19	30	31	57	12
CAMPUS	01	CAMPUS AVE	CHURCH ST	BERKELEY AVE	R	AC	623	35	21,774	9/9/19	95	100	0	0
CAMPUS	02	CAMPUS AVE	BERKELEY AVE	OCCIDENTAL AVE	R	AC	627	35	21,925	9/9/19	95	100	0	0
CAMPUS	03	CAMPUS AVE	OCCIDENTAL AVE	UNIVERSITY ST	R	AC	594	35	20,776	9/9/19	95	100	0	0
CAMPUS	04	CAMPUS AVE	GROVE ST	JUDSON ST	R	AC	1,180	32	35,400	9/6/19	96	100	0	0
CAMPUS	05	CAMPUS AVE	AARON DR	LINCOLN ST	R	AC	704	32	22,487	9/6/19	93	100	0	0
CAMPUS	06	CAMPUS AVE	LINCOLN AVE	FALCON LN	R	AC	248	32	7,888	9/6/19	96	100	0	0
CAMPUS	07	CAMPUS AVE	FALCON LN	DEARBORN ST	R	AC	1,177	32	37,629	9/6/19	95	100	0	0
CANDELA	01	CANDELA ST	IRIS ST	CLOVER ST	R	AC	229	32	7,278	10/17/19	100	97	0	3
CANDY	01	CANDY LN	FRANKLIN AVE	DEAD END	R	AC	650	32	23,424	9/25/19	98	100	0	0
CANTANIA	01	CANTANIA AVE	TIVOLI DR	VERONA DR	R	AC	330	32	10,560	10/18/19	92	96	0	4
CANTERBURY	01	CANTERBURY CIR	ELISE/VERMONT	VERMONT ST	R	AC	1,042	32	36,566	10/14/19	84	84	16	0
CANYONRD	01	CANYON RD	MARIPOSA DR	SARRITA DR	R	AC	1,008	44	44,352	11/13/19	44	55	41	4
CANYONRD	02	CANYON RD	SARRITA DR	SIERRA VISTA DR	R	AC	1,178	40	37,110	11/13/19	45	44	42	14
CANYONRD	03	CANYON RD	SIERRA VISTA DR	END	R	AC	335	19	6,365	11/13/19	66	59	14	27

Pavement Condition Index (PCI) Report - All Streets

Sorted by Rank, Name (A-Z)

BranchID	SectionID	Name	From	To	Rank	Type	L	W	Area	Insp. Date	PCI	PCI Climate	PCI Load	PCI Other
CANYON	01	CANYON VIEW LN	CREEKSIDE DR	CREEK VIEW LN	R	AC	519	32	16,547	9/5/19	95	86	0	14
CANYON	02	CANYON VIEW LN	CREEK VIEW LN	HORSE TRAIL DR	R	AC	436	32	13,868	9/5/19	96	100	0	0
CANYON	03	CANYON VIEW LN	HORSE TRAIL DR	DEAD END	R	AC	813	32	28,221	9/5/19	90	100	0	0
CAPRI	01	CAPRI AVE	GRANITE ST	WABASH AVE	R	AC	2,270	26	59,820	10/17/19	85	98	0	2
CARDINAL	01	CARDINAL LN	DEAD END	STILLMAN AVE	R	AC	303	32	10,914	10/17/19	99	100	0	0
CARDINAL	02	CARDINAL LN	DEAD END	CENTRAL AVE	R	AC	472	33	16,733	10/17/19	100	100	0	0
CARDINAL	03	CARDINAL LN	CAMBRIDGE AVE	END	R	AC	305	33	10,065	11/5/19	50	99	0	1
CARLOTTA	01	CARLOTTA CT	TEXAS ST	CARLOTTA KNUCKLE	R	AC	515	33	17,652	10/10/19	94	70	0	30
CARLOTTA	02	CARLOTTA CT	CARLOTTA KNUCKLE	CARLOTTA KNUCKLE	R	AC	236	33	8,223	10/10/19	95	100	0	0
CARLOTTA	03	CARLOTTA CT	CARLOTTA KNUCKLE	TEXAS ST	R	AC	489	33	16,728	10/10/19	95	100	0	0
CARLSON	01	CARLSON AVE	SUN AVE	BROCKTON AVE	R	AC	720	30	21,600	11/14/19	29	23	69	8
CARMEL	01	CARMEL CT	CAPRI AVE	DEAD END	R	AC	526	32	16,832	10/17/19	79	100	0	0
CARMODYC	01	CARMODY CT	DEAD END	CARBODY ST	R	AC	366	32	12,653	9/4/19	95	100	0	0
CARMODY	01	CARMODY ST	CHELSEA AVE	CARMODY CT	R	AC	394	36	14,364	9/4/19	95	93	0	7
CARMODY	02	CARMODY ST	CARMODY CT	CORDOVA AVE	R	AC	300	36	10,693	9/4/19	91	53	0	47
CARMODY	03	CARMODY ST	CORDOVA AVE	BROOKSIDE AVE	R	AC	588	36	21,143	9/4/19	95	100	0	0
CAROB	01	CAROB ST	ALESSANDRO RD	KINCAID ST	R	AC	928	22	20,416	10/28/19	24	46	54	0
CAROB	02	CAROB ST	KINCAID ST	PACIFIC ST	R	AC	880	25	21,620	10/28/19	32	33	60	7
CAROLYN	01	CAROLYN CT	LALANIA AVE	DEAD END	R	AC	218	32	9,250	9/17/19	93	100	0	0
CARRIE	01	CARRIE LN	LA VERNE ST	DEAD END	R	AC	435	32	14,440	11/4/19	67	50	50	0
CASA DE	01	CASA DE LEON LN	DEAD END	CLIFTON AVE	R	AC	452	32	17,226	10/18/19	88	92	0	8
CASCADE CT	01	CASCADE CT	DEAD END	CASCADE ST	R	AC	191	32	6,879	9/4/19	90	94	0	6
CASCADE	01	CASCADE ST	CORDOVA AVE	CASCADE CT	R	AC	295	32	9,597	9/4/19	94	100	0	0
CASCADE	02	CASCADE ST	CASCADE CT	BROOKSIDE AVE	R	AC	277	32	8,863	9/4/19	95	100	0	0
CASCANTE	01	CASCANTE CT	DEAD END	SUNNYSIDE AVE	R	AC	510	32	18,607	10/22/19	100	22	0	78
CASTLEGATE	01	CASTLEGATE LN	PIONEER AVE	CRYSTAL SPRINGS LN	R	AC	1,130	32	36,160	9/16/19	94	99	0	1
CAVE	01	CAVE ST	PIONEER AVE	BEATTIE LN	R	AC	848	32	35,601	9/16/19	94	100	0	0
CAVE	02	CAVE ST	BEATTIE LN	RIVERVIEW DR	R	AC	429	32	13,889	9/16/19	93	100	0	0
CEDAR	01	CEDAR AVE	CROWN ST	SAN MATEO ST	R	AC	765	40	30,600	10/31/19	43	65	26	9
CEDAR	02	CEDAR AVE	SAN MATEO ST	SAN JACINTO ST	R	AC	808	40	32,320	10/31/19	61	95	4	1
CEDAR	03	CEDAR AVE	SAN JACINTO ST	MONTEREY ST	R	AC	642	40	25,680	10/31/19	50	62	27	11
CEDAR	04	CEDAR AVE	MONTEREY ST	PACIFIC ST	R	AC	660	40	26,400	10/31/19	50	65	22	13
CEDAR	05	CEDAR AVE	PACIFIC ST	CENTER ST	R	AC	620	40	24,800	10/31/19	61	67	33	0
CENTER CR	01	CENTER CREST DR	CENTER ST	END	R	AC	1,127	33	40,100	11/1/19	30	32	58	10
CENTER C	01	CENTER CT	CENTER ST	DEAD END	R	AC	229	32	9,663	9/5/19	97	100	0	0
CENTER P	01	CENTER PL	CENTER ST	STATE ST	R	AC	286	36	10,745	9/5/19	97	100	0	0
CENTER	01	CENTER ST	HENRIETTA ST	HENRIETTA ST	R	AC	210	36	7,947	10/23/19	100	100	0	0
CENTER	02	CENTER ST	HENRIETTA ST	BENITA MARIE CREST	R	AC	327	36	11,675	10/23/19	100	19	0	81
CENTER	03	CENTER ST	BENITA MARIE CREST	RIDGE ST	R	AC	510	27	14,362	10/23/19	100	85	0	15
CENTRAL	01	CENTRAL AVE	9TH ST	10TH ST	I	AC	372	29	10,549	9/20/19	93	100	0	0
CENTRAL	02	CENTRAL AVE	10TH ST	11TH ST	I	AC	324	26	8,486	9/20/19	94	89	0	11
CENTRAL	03	CENTRAL AVE	11TH ST	CHURCH ST	I	AC	319	27	8,621	9/20/19	94	100	0	0
CENTRAL	04	CENTRAL AVE	CHURCH ST	CITRUS AVE	R	AC	1,952	32	59,802	9/20/19	67	46	53	1
CENTRAL	05	CENTRAL AVE	UNIVERSITY ST	COOK ST	R	AC	1,182	30	35,442	9/25/19	63	46	50	4
CENTRAL	06	CENTRAL AVE	COOK ST	GROVE ST	R	AC	714	30	21,577	9/25/19	74	59	40	1
CENTRAL	07	CENTRAL AVE	GROVE ST	KAYE CT	R	AC	503	32	16,196	9/25/19	87	66	34	0
CENTRAL	08	CENTRAL AVE	KAYE CT	CRAIG CT	R	AC	352	32	11,215	9/25/19	87	100	0	0
CENTRAL	09	CENTRAL AVE	CRAIG CT	JUDSON ST	R	AC	334	32	10,774	9/25/19	88	100	0	0
CENTRAL	10	CENTRAL AVE	LIDO ST	RYAN ST	R	AC	243	33	7,981	10/17/19	100	100	0	0
CENTRAL	11	CENTRAL AVE	RYAN ST	LINCOLN ST	R	AC	243	33	7,955	10/17/19	100	62	0	38
CENTRAL	12	CENTRAL AVE	LINCOLN ST	FALCON LN	R	AC	241	33	7,907	10/17/19	100	100	0	0
CENTRAL	13	CENTRAL AVE	FALCON LN	CARDINAL LN	R	AC	266	33	8,697	10/17/19	100	50	47	3
CENTRAL	14	CENTRAL AVE	CARDINAL LN	DEAD END	R	AC	169	33	6,257	10/17/19	100	100	0	0
CERO	01	CERO CT	DEAD END	COOK ST	R	AC	516	32	17,731	9/25/19	67	73	27	0
CHANNING	01	CHANNING ST	DEAD END	CHELSEA AVE	R	AC	555	32	20,025	9/4/19	92	68	0	32
CHANNING	02	CHANNING ST	CHELSEA AVE	BROOKSIDE AVE	R	AC	1,293	32	41,663	9/4/19	94	87	0	13
CHAPEL	01	CHAPEL ST	HIGH AVE	STILLMAN AVE	R	AC	475	26	15,899	10/17/19	95	100	0	0
CHAPEL	02	CHAPEL ST	STILLMAN AVE	COLTON AVE	R	AC	413	20	8,644	10/17/19	95	100	0	0
CHAPPARAL	01	CHAPPARAL RD	POPPY RD	END	R	AC	363	22	7,986	11/13/19	63	88	3	9
CHAPPARAL	02	CHAPPARAL RD	POPPY RD	MARIPOSA DR	R	AC	476	26	12,376	11/13/19	44	46	48	6
CHARLESTON	01	CHARLESTON LN	CENTER ST	END	R	AC	1,085	25	27,125	11/1/19	96	100	0	0
CHAUCER	01	CHAUCER CT	HAMPTON RD	END	R	AC	186	32	8,207	11/15/19	53	35	36	29
CHELSEA	01	CHELSEA AVE	TERRACINA BLVD	CARMODY ST	R	AC	212	36	7,697	9/4/19	93	57	0	43
CHELSEA	02	CHELSEA AVE	CARMODY ST	CHANNING ST	R	AC	297	36	10,760	9/4/19	90	54	0	46

Pavement Condition Index (PCI) Report - All Streets

Sorted by Rank, Name (A-Z)

BranchID	SectionID	Name	From	To	Rank	Type	L	W	Area	Insp. Date	PCI	PCI Climate	PCI Load	PCI Other
CHELSEA	03	CHELSEA AVE	CHANNING ST	CHISHOLM TR	R	AC	247	36	8,858	9/4/19	94	100	0	0
CHERYL	01	CHERYL ST	DEAD END	SHERRY WAY	R	AC	317	32	13,151	10/18/19	94	100	0	0
CHERYL	02	CHERYL ST	SHERRY WAY	SAN BERNARDINO AVE	R	AC	680	32	21,760	10/18/19	94	100	0	0
CHESTNUT	01	CHESTNUT AVE	SAN MATEO ST	SAN JACINTO ST	R	AC	625	34	21,250	10/25/19	24	17	65	18
CHESTNUT	02	CHESTNUT AVE	SAN JACINTO ST	MONTEREY ST	R	AC	645	36	23,220	10/25/19	31	29	52	19
CHESTNUT	03	CHESTNUT AVE	MONTEREY ST	PACIFIC ST	R	AC	660	36	23,760	10/25/19	21	26	65	9
CHESTNUT	04	CHESTNUT AVE	PACIFIC ST	CENTER ST	R	AC	636	40	25,440	10/25/19	30	33	54	13
CHESTNUT	05	CHESTNUT AVE	CENTER ST	RAMONA DR	R	AC	630	40	25,200	10/25/19	63	44	38	18
CHESTNUT	06	CHESTNUT AVE	RAMONA DR	ALVARADO ST	R	AC	650	40	26,000	10/25/19	63	66	16	18
CHESTNUT	07	CHESTNUT AVE	CHESTNUT AVE	END	R	AC	160	33	6,465	10/25/19	71	27	54	19
CHEYENNE	01	CHEYENNE WY	CHISHOLM TR	BELLEVUE AVE	R	AC	480	32	15,308	9/4/19	91	41	0	59
CHISHOLM	01	CHISHOLM TR	OLIVE AVE	CALLE CONSTANCIA	R	AC	315	32	10,129	9/4/19	95	92	0	8
CHISHOLM	02	CHISHOLM TR	CALLE CONSTANCIA	CHELSEA AVE	R	AC	228	32	7,239	9/4/19	96	100	0	0
CHISHOLM	03	CHISHOLM TR	CHELSEA AVE	CALLE CONSTANCIA	R	AC	278	32	8,872	9/4/19	95	100	0	0
CHISHOLM	04	CHISHOLM TR	CALLE CONSTANCIA	CONESTOGA CT	R	AC	302	32	9,557	9/4/19	96	100	0	0
CHISHOLM	05	CHISHOLM TR	CONESTOGA CT	CHEYENNE WY	R	AC	310	32	9,890	9/4/19	97	100	0	0
CHISHOLM	06	CHISHOLM TR	CHEYENNE WY	DEAD END	R	AC	384	32	14,630	9/4/19	95	100	0	0
CIMARRON C	01	CIMARRON CT	DEAD END	CIMARRON DR	R	AC	456	32	16,348	10/22/19	82	44	9	47
CIMARRON C	02	CIMARRON CT	CIMARRON DR	DEAD END	R	AC	160	33	5,936	10/22/19	86	100	0	0
CIMARRON	01	CIMARRON DR	PALM AVE	DRACENA CT	R	AC	344	33	11,220	10/22/19	95	100	0	0
CIMARRON	02	CIMARRON DR	DRACENA CT	EVERGREEN CT	R	AC	301	33	9,745	10/22/19	95	100	0	0
CIMARRON	03	CIMARRON DR	EVERGREEN CT	CIMARRON CT	R	AC	348	32	11,050	10/22/19	97	100	0	0
CIMARRON	04	CIMARRON DR	CIMARRON CT	HIGHLAND AVE	R	AC	520	30	14,981	10/22/19	95	100	0	0
CITRON	01	CITRON CT	DOMESTIC AVE	DEAD END	R	AC	310	32	9,920	9/16/19	98	100	0	0
CITRUS	05	CITRUS AVE	DEAD END	KENDALL ST	R	AC	236	32	9,330	10/18/19	89	37	0	63
CITRUS	06	CITRUS AVE	KENDALL ST	1ST ST	R	AC	314	34	11,565	10/18/19	88	13	0	87
CLARK	01	CLARK ST	ASH ST	BOND ST	R	AC	265	32	8,480	11/4/19	18	26	59	15
CLARK	02	CLARK ST	BOND ST	NORWOOD ST	R	AC	295	28	8,260	11/4/19	22	30	63	7
CLARK	03	CLARK ST	NORWOOD ST	CENTER ST	R	AC	295	18	5,550	11/4/19	23	23	68	9
CLARK	04	CLARK ST	CENTER ST	MICHIGAN ST	R	AC	430	30	12,900	11/4/19	47	32	54	14
CLARK	05	CLARK ST	MICHIGAN ST	BUENA VISTA ST	R	AC	387	30	11,635	10/9/19	91	100	0	0
CLARK	06	CLARK ST	BUENA VISTA ST	ALVARADO ST	R	AC	382	32	12,254	10/9/19	89	100	0	0
CLARK	07	CLARK ST	ALVARADO ST	GRANT ST	R	AC	315	30	9,492	10/9/19	91	100	0	0
CLARK	08	CLARK ST	GRANT ST	EUREKA ST	R	AC	300	30	9,043	10/9/19	93	100	0	0
CLARK	09	CLARK ST	EUREKA ST	4TH ST	R	AC	290	30	8,732	10/9/19	94	100	0	0
CLARK	10	CLARK ST	4TH ST	CAJON ST	R	AC	305	30	9,270	10/9/19	91	100	0	0
CLARK	11	CLARK ST	CAJON ST	NORDINA ST	R	AC	363	30	10,929	10/9/19	94	100	0	0
CLARK	12	CLARK ST	NORDINA ST	SONORA ST	R	AC	338	30	10,186	10/9/19	93	100	0	0
CLARK	13	CLARK ST	SONORA ST	MYRTLE ST	R	AC	338	30	10,184	10/9/19	93	100	0	0
CLARK	14	CLARK ST	MYRTLE ST	LA PALOMA ST	R	AC	328	30	9,827	10/9/19	91	59	0	41
CLARK	15	CLARK ST	LA PALOMA ST	REDLANDS BLVD	R	AC	337	32	10,696	10/9/19	92	94	0	6
CLARK	16	CLARK ST	REDLANDS BLVD	CHURCH ST	R	AC	280	30	8,400	10/9/19	92	24	0	76
CLAY	01	CLAY ST	COLTON AVE	SUN AVE	R	AC	422	32	13,504	10/10/19	80	73	27	0
CLAY	02	CLAY ST	SUN AVE	UNION AVE	R	AC	448	32	14,336	10/10/19	87	81	19	0
CLAY	03	CLAY ST	UNION AVE	BROCKTON AVE	R	AC	368	32	11,776	10/10/19	83	85	15	0
CLAY	04	CLAY ST	BROCKTON AVE	WESTERN AVE	R	AC	625	32	20,006	10/10/19	95	100	0	0
CLAY	05	CLAY ST	WESTERN AVE	LUGONIA AVE	R	AC	601	32	19,314	10/10/19	95	100	0	0
CLAY	06	CLAY ST	LOGONIA AVE	DELAWARE AVE	R	AC	638	30	19,097	10/10/19	88	37	0	63
CLAY	07	CLAY ST	DELAWARE AVE	PENNSYLVANIA AVE	R	AC	632	32	20,458	10/11/19	96	73	0	27
CLAY	08	CLAY ST	PENNSYLVANIA AVE	ELISE DR	R	AC	671	32	21,189	10/11/19	97	86	0	14
CLAY	09	CLAY ST	ELISE DR	SAN BERNARDINO AVE	R	AC	604	32	19,242	10/11/19	97	100	0	0
CLAY	10	CLAY ST	SAN BERNARDINO AVE	DREKA AVE	R	AC	617	32	19,744	9/16/19	95	100	0	0
CLAY	11	CLAY ST	DREKA AVE	PIONEER AVE	R	AC	623	32	20,063	9/16/19	90	38	0	62
CLEMENTINE	01	CLEMENTINE ST	PIONEER AVE	DOMESTIC AVE	R	AC	1,320	32	42,240	9/16/19	98	100	0	0
CLEMENTINE	02	CLEMENTINE ST	DOMESTIC AVE	RIVERVIEW DR	R	AC	705	32	22,560	9/16/19	98	100	0	0
CLIFTON	01	CLIFTON AVE	SUNNYSIDE AVE	LAKESIDE AVE	R	AC	971	33	31,870	9/18/19	95	100	0	0
CLIFTON	04	CLIFTON AVE	LAKESIDE AVE	NOTTINGHAM DR	R	AC	277	33	9,093	11/7/19	90	100	0	0
CLIFTON	05	CLIFTON AVE	NOTTINGHAM DR	GREENWOOD CT	R	AC	267	33	8,756	11/7/19	90	100	0	0
CLIFTON	06	CLIFTON AVE	GREENWOOD CT	SHERWOOD ST	R	AC	267	32	8,485	11/7/19	95	100	0	0
CLIFTON	07	CLIFTON AVE	SHERWOOD ST	FOREST CT	R	AC	126	32	4,000	11/7/19	93	100	0	0
CLIFTON	08	CLIFTON AVE	FOREST CT	ROBINHOOD LN	R	AC	138	32	4,395	11/7/19	95	100	0	0
CLIFTON	09	CLIFTON AVE	ROBINHOOD LN	SAN MATEO ST	R	AC	241	32	7,675	11/7/19	84	32	0	68
CLIFTON	12	CLIFTON AVE	SAN MATEO ST	HARDING DR	R	AC	726	32	22,760	10/18/19	93	100	0	0
CLIFTON	14	CLIFTON AVE	HARDING DR	MCKINLEY DR	R	AC	335	30	10,027	10/18/19	94	74	0	26

Pavement Condition Index (PCI) Report - All Streets

Sorted by Rank, Name (A-Z)

BranchID	SectionID	Name	From	To	Rank	Type	L	W	Area	Insp. Date	PCI	PCI Climate	PCI Load	PCI Other
CLIFTON	15	CLIFTON AVE	MCKINLEY DR	MONTEREY ST	R	AC	235	30	7,203	10/18/19	95	85	0	15
CLIFTON	16	CLIFTON AVE	MONTEREY ST	DANA ST	R	AC	248	32	7,925	10/18/19	97	100	0	0
CLIFTON	17	CLIFTON AVE	DANA ST	GARFIELD WAY	R	AC	230	32	7,342	10/18/19	96	100	0	0
CLIFTON	18	CLIFTON AVE	GARFIELD WAY	CENTER ST	R	AC	785	32	25,128	10/18/19	97	100	0	0
CLIFTON	19	CLIFTON AVE	CENTER ST	DEAD END	R	AC	190	32	7,105	10/18/19	83	100	0	0
CLIFTONCT	01	CLIFTON CT	CAJON ST	END	R	AC	410	32	15,710	11/7/19	38	62	30	8
CLOCK	01	CLOCK AVE	GROVE ST	JUDSON ST	R	AC	1,178	34	40,037	9/6/19	96	100	0	0
CLOCK	02	CLOCK AVE	JUDSON ST	RENEE ST	R	AC	262	32	8,675	9/6/19	90	77	23	0
CLOCK	03	CLOCK AVE	AARON DR	LINCOLN ST	R	AC	728	32	23,336	9/6/19	95	93	0	7
CLOCK	04	CLOCK AVE	FALCON LN	DEARBORN ST	R	AC	1,156	32	36,992	11/5/19	64	70	23	7
CLOVER	01	CLOVER ST	IRIS ST	CANDELA ST	R	AC	458	32	14,589	10/17/19	100	100	0	0
CLOVER	02	CLOVER ST	CANDELA ST	CYPRESS AVE	R	AC	498	32	15,907	10/17/19	100	100	0	0
CLOVER	03	CLOVER ST	DEAD END	KEVIN AVE	R	AC	347	33	12,895	9/18/19	94	100	0	0
CLUB	01	CLUB DR	SUNSET DR	ASHFORTH DR	R	AC	1,340	33	44,220	11/14/19	52	48	49	3
COLGATE	01	COLGATE PL	BROCKTON AVE	TULANE CT	R	AC	245	32	7,804	9/9/19	96	100	0	0
COLGATE	02	COLGATE PL	TULANE CT	HARVARD CT	R	AC	244	32	7,876	9/9/19	95	100	0	0
COLLEGE	01	COLLEGE AVE	CHURCH ST	BERKELEY AVE	R	AC	623	35	21,778	9/9/19	95	100	0	0
COLLEGE	02	COLLEGE AVE	BERKELEY AVE	OCCIDENTAL AVE	R	AC	627	35	21,882	9/9/19	95	100	0	0
COLLEGE	03	COLLEGE AVE	OCCIDENTAL AVE	UNIVERSITY ST	R	AC	592	35	20,749	9/9/19	95	100	0	0
COLLEGE	04	COLLEGE AVE	GROVE ST	JUDSON ST	R	AC	1,180	36	42,480	9/6/19	96	100	0	0
COLLEGE	05	COLLEGE AVE	AARON DR	LINCOLN ST	R	AC	704	32	22,509	9/6/19	95	100	0	0
COLORADO	01	COLORADO ST	DEODAR ST	RIVER VIEW DR	R	AC	1,626	32	52,032	9/16/19	91	94	0	6
COLUMBIA	01	COLUMBIA ST	COLTON AVE	SUN AVE	R	AC	422	32	13,504	10/10/19	68	82	15	3
COLUMBIA	02	COLUMBIA ST	SUN AVE	UNION AVE	R	AC	425	32	13,600	10/10/19	70	76	24	0
COLUMBIA	03	COLUMBIA ST	UNION AVE	BROCKTON AVE	R	AC	372	32	11,904	10/10/19	77	75	20	5
COLUMBIA	04	COLUMBIA ST	BROCKTON AVE	WESTERN AVE	R	AC	630	30	18,900	10/10/19	96	100	0	0
COLUMBIA	05	COLUMBIA ST	WESTERN AVE	LUGONIA AVE	R	AC	600	32	19,480	10/10/19	97	100	0	0
COLUMBIA	06	COLUMBIA ST	LUGONIA AVE	LEMONWOOD AVE	R	AC	492	32	15,744	10/29/19	37	16	84	0
COLUMBIA	07	COLUMBIA ST	LEMONWOOD AVE	RUBY AVE	R	AC	268	32	8,576	10/29/19	50	29	71	0
COLUMBIA	08	COLUMBIA ST	RUBY AVE	EMERALD AVE	R	AC	265	32	8,480	10/29/19	73	85	14	1
COLUMBIA	09	COLUMBIA ST	EMERALD AVE	PENNSYLVANIA AVE	R	AC	240	32	7,680	10/10/19	78	90	4	6
COLUMBIA	10	COLUMBIA ST	DEAD END	ELISE DR	R	AC	628	32	22,370	10/11/19	76	88	12	0
COLUMBIA	11	COLUMBIA ST	ELISE DR	ELISE DR	R	AC	308	32	9,838	10/11/19	82	100	0	0
COLUMBIA	12	COLUMBIA ST	ELISE DR	DEAD END	R	AC	273	32	11,057	10/11/19	71	64	36	0
CONCORD	01	CONCORD LN	RESERVOIR RD	SHEFFIELD LN	R	AC	522	32	17,685	11/15/19	75	73	0	27
CONESTOGA	01	CONESTOGA CT	CHISHOLM TR	DEAD END	R	AC	380	32	14,442	9/4/19	95	93	0	7
COOK	01	COOK ST	CITRUS AVE	CERO CT	R	AC	295	32	9,437	9/25/19	69	58	41	1
COOK	02	COOK ST	CERO CT	CENTRAL AVE	R	AC	253	32	8,249	9/25/19	54	41	59	0
COOK	03	COOK ST	CENTRAL AVE	PARK AVE	R	AC	613	32	19,770	9/25/19	80	83	15	2
COOK	04	COOK ST	PARK AVE	SYLVAN BLVD	R	AC	529	22	12,586	9/25/19	92	100	0	0
CORAL	01	CORAL CT	DEAD END	PALM AVE	R	AC	410	32	15,392	10/18/19	87	96	0	4
CORAL	02	CORAL CT	PALM AVE	DIAMOND CT	R	AC	300	32	9,464	10/18/19	79	100	0	0
CORAL	03	CORAL CT	DIAMOND CT	KENWOOD DR	R	AC	295	32	9,330	10/18/19	84	100	0	0
CORAL	04	CORAL CT	KENWOOD DR	DEAD END	R	AC	308	32	12,631	10/18/19	79	100	0	0
CORDOVA	01	CORDOVA AVE	TERRACINA BLVD	CASCADE ST	R	AC	411	32	12,149	9/4/19	94	100	0	0
CORDOVA	02	CORDOVA AVE	CASCADE ST	CARMODY ST	R	AC	239	32	7,614	9/4/19	94	91	0	9
CORNELL	01	CORNELL AVE	UNIVERSITY ST	EDWARDS ST	R	AC	946	36	33,938	9/12/19	82	89	11	0
CORNELL	02	CORNELL AVE	EDWARDS ST	GROVE ST	R	AC	974	36	35,006	9/12/19	82	88	10	2
CORNELL	03	CORNELL AVE	DEAD END	EMILY ST	R	AC	320	26	8,175	9/9/19	93	100	0	0
CORONADO	01	CORONADO DR	DEAD END	ARDMORE AVE	R	AC	447	33	15,610	10/23/19	86	82	18	0
CORONADO	02	CORONADO DR	ARDMORE AVE	BERMUDA DR	R	AC	190	33	6,184	10/23/19	92	100	0	0
CORONADO	03	CORONADO DR	BERMUDA DR	PALM AVE	R	AC	649	36	23,769	10/23/19	92	100	0	0
CORONADO	04	CORONADO DR	EVERGREEN CT	DEAD END	R	AC	566	32	18,903	10/22/19	89	97	0	3
CORTEZ	01	CORTEZ ST	DEAD END	DEARBORN ST	R	AC	60	32	1,920	11/6/19	92	100	0	0
COULSTON	01	COULSTON AVE	ALABAMA ST	ARIZONA ST	R	AC	300	45	13,500	11/14/19	55	80	8	12
COUNTRY CL	01	COUNTRY CLUB DR	PUESTA DEL SOL	MIRASOL DR	R	AC	389	33	12,122	10/24/19	91	100	0	0
COUNTRY CL	02	COUNTRY CLUB DR	MIRASOL DR	HILARY WY	R	AC	566	33	19,140	10/24/19	92	100	0	0
COUNTRY CL	03	COUNTRY CLUB DR	HILARY WY	VERDE VISTA DR	R	AC	1,093	33	38,962	10/24/19	81	52	46	2
COUNTRY CL	04	COUNTRY CLUB DR	SUNSET DR	ALTA LOMA DR	R	AC	370	36	13,320	11/1/19	36	52	48	0
COUNTRY CL	05	COUNTRY CLUB DR	ALTA LOMA DR	VALEY VIEW DR	R	AC	565	32	18,080	11/1/19	37	51	49	0
COUNTRY CL	06	COUNTRY CLUB DR	VALLEY VIEW DR	VALLEY VIEW DR	R	AC	340	32	10,880	11/1/19	59	64	36	0
COUNTRY CL	08	COUNTRY CLUB DR	MARIPOSA DR	FAIRWAY DR	R	AC	375	36	14,577	10/21/19	100	51	49	0
COUNTRY CL	09	COUNTRY CLUB DR	FAIRWAY DR	FAIRWAY DR	R	AC	149	36	5,504	10/21/19	100	100	0	0
COUNTRY CL	10	COUNTRY CLUB DR	FAIRWAY DR	VALLEY VIEW DR	R	AC	185	38	7,030	10/21/19	100	100	0	0

Pavement Condition Index (PCI) Report - All Streets

Sorted by Rank, Name (A-Z)

BranchID	SectionID	Name	From	To	Rank	Type	L	W	Area	Insp. Date	PCI	PCI Climate	PCI Load	PCI Other
COUNTRY CL	12	COUNTRY CLUB DR	PALO ALTO DR	VERDE VISTA DR	R	AC	1,150	33	37,950	11/5/19	80	88	12	0
COUNTRY CL	13	COUNTRY CLUB DR	COUNTRY CLUB DR	END	R	AC	140	22	4,605	11/5/19	75	56	36	8
COUNTRY LN	01	COUNTRY CLUB LN	COUNTRY CLUB DR	END	R	AC	520	32	18,800	11/5/19	40	43	45	12
COURIER	01	COURIER AVE	TRIBUNE ST	POST ST	R	AC	294	30	8,796	10/11/19	80	76	24	0
COURIER	02	COURIER AVE	POST ST	OXFORD DR	R	AC	335	30	10,339	10/11/19	79	100	0	0
CRAFTON	01	CRAFTON CT	CITRUS AVE	DEAD END	R	AC	600	34	23,733	10/18/19	95	100	0	0
CRAIG	01	CRAIG CT	CENTRAL AVE	DEAD END	R	AC	268	32	9,351	9/25/19	92	92	0	8
CREEK VIEW	01	CREEK VIEW LN	DEAD END	CANYON VIEW LN	R	AC	1,160	32	37,106	9/5/19	95	100	0	0
CREEKSIDE	01	CREEKSIDE DR	ALESSANDRO RD	CANYON VIEW LN	R	AC	2,062	36	74,181	9/4/19	97	100	0	0
CREEKSIDE	02	CREEKSIDE DR	CANYON VIEW LN	HORSE TRAIL DR	R	AC	1,947	36	70,041	9/5/19	91	73	23	4
CREEKSIDE	03	CREEKSIDE DR	HORSE TRAIL DR	DEAD END	R	AC	724	36	26,001	9/5/19	93	100	0	0
CRESCENT	09	CRESCENT AVE	CAJON ST	CULVERT ST	R	AC	870	28	24,360	10/30/19	68	48	45	7
CRESCENT	10	CRESCENT AVE	CULVERT ST	ELM ST	R	AC	705	28	19,740	10/25/19	45	36	53	11
CRESCENT	11	CRESCENT AVE	ELM ST	ROSETTE ST	R	AC	375	28	10,500	10/30/19	67	63	37	0
CRESCENT	12	CRESCENT AVE	ROSETTE ST	END	R	AC	240	32	9,400	10/30/19	72	100	0	0
CRESTVIEW	01	CRESTVIEW RD	FORD ST	HAMPTON RD	R	AC	1,056	35	36,960	11/15/19	41	22	67	11
CRESTVIEW	02	CRESTVIEW RD	HAMPTON RD	BRADBURY DR	R	AC	986	35	34,510	11/15/19	50	30	58	12
CRESTVIEW	03	CRESTVIEW RD	BRADBURY DR	DEVONSHIRE DR	R	AC	1,464	35	51,240	11/15/19	57	64	35	1
CRESTVIEW	04	CRESTVIEW RD	DEVONSHIRE DR	BUCKINGHAM DR	R	AC	1,280	36	46,080	11/15/19	51	59	39	2
CRESTWOOD	01	CRESTWOOD DR	HILTON AVE	FRANKLIN AVE	R	AC	710	32	22,720	10/30/19	45	53	40	7
CROWN	01	CROWN ST	SUNSET DR	MONTE VISTA DR	R	AC	1,280	24	34,720	11/7/19	33	39	47	14
CROWN	02	CROWN ST	MONTE VISTA DR	CRESCENT AVE	R	AC	447	24	10,728	11/8/19	26	35	56	9
CROWN	03	CROWN ST	CRESCENT AVE	HIGHLAND AVE	R	AC	425	32	13,600	11/8/19	43	27	56	17
CRYSTAL CT	01	CRYSTAL COVE CT	DEAD END	CRYSTAL SPRINGS LN	R	AC	390	32	12,480	9/16/19	90	100	0	0
CRYSTAL	01	CRYSTAL SPRINGS LN	TEXAS ST	CRYSTAL COVE CT	R	AC	242	32	7,744	9/16/19	95	100	0	0
CRYSTAL	02	CRYSTAL SPRINGS LN	CRYSTAL COVE CT	CASTLEGATE LN	R	AC	280	32	8,960	9/16/19	95	100	0	0
EUCALYP-CT	01	EUCALYPTUS CT	EUCALYPTUS DR	DEAD END	R	AC	163	32	5,997	9/25/19	95	75	0	25
CULVERT	01	CULVERT ST	HIGHLAND AVE	CRESCENT AVE	R	AC	320	24	7,545	10/30/19	10	31	62	7
CYNTHIA	01	CYNTHIA CREST	FRANKLIN AVE	END	R	AC	486	32	17,650	11/1/19	22	28	66	6
CYPRESSCIR	01	CYPRESS CIR	CYPRESS AVE	END	R	AC	640	42	24,380	1/1/80	100	0	0	0
CYPRESSCIR	02	CYPRESS CIR	CYPRESS CIR	CYPRESS CIR	R	AC	820	42	31,940	1/1/80	100	0	0	0
DAISY	01	DAISY CT	STILLMAN AVE	STILLMAN AVE	R	AC	194	32	7,346	10/17/19	98	47	0	53
DAISY	02	DAISY CT	STILLMAN AVE	DEAD END	R	AC	252	32	10,489	10/17/19	98	100	0	0
DALE	01	DALE LN	BROOKDALE DR	DALE LN	R	AC	240	32	7,665	10/22/19	90	100	0	0
DALE	02	DALE LN	DALE LN	DEAD END	R	AC	169	32	6,177	10/22/19	83	100	0	0
DALE	03	DALE LN	DALE LN	DALE LN	R	AC	222	32	7,379	10/22/19	89	100	0	0
DALE	04	DALE LN	DALE LN	DEAD END	R	AC	111	32	3,532	10/22/19	86	76	24	0
DALE	05	DALE LN	DEAD END	DALE LN	R	AC	147	32	5,504	10/22/19	80	82	18	0
DALE	06	DALE LN	DEAD END	SAN JACINTO ST	R	AC	156	32	5,738	10/17/19	85	100	0	0
DALE	07	DALE LN	SAN JACINTO ST	HAMLIN PL	R	AC	185	32	8,687	10/17/19	88	100	0	0
DALTON	01	DALTON CT	DEAD END	MILBURN AVE	R	AC	376	32	12,770	9/11/19	95	80	0	20
DANA	01	DANA ST	CLIFTON AVE	LOLITA AVE	R	AC	292	32	9,278	10/18/19	86	76	20	4
DANA	02	DANA ST	LOLITA AVE	PALM AVE	R	AC	288	32	9,127	10/18/19	92	100	0	0
DANELAW	01	DANELAW AVE	ASHFORTH DR	END	R	AC	730	33	26,075	11/14/19	60	67	33	0
DARLENECT	01	DARLENE CT	SAN TIMOTEO CANYON RD	END	R	AC	315	20	6,300	11/12/19	27	42	55	3
DARLENE	01	DARLENE CT	PADUA AVE	DEAD END	R	AC	743	32	26,630	10/15/19	95	100	0	0
DE ANZA	01	DE ANZA ST	PENNSYLVANIA AVE	JURUPA AVE	R	AC	242	32	7,673	10/15/19	98	100	0	0
DE ANZA	02	DE ANZA ST	JURUPA AVE	HIDALGO AVE	R	AC	263	32	8,390	10/15/19	98	100	0	0
DE ANZA	03	DE ANZA ST	HIDALGO AVE	DEAD END	R	AC	131	32	4,171	10/15/19	98	100	0	0
DEANNA	01	DEANNA WY	DEAD END	DOYLE AVE	R	AC	422	32	15,777	11/7/19	93	100	0	0
DEANNA	02	DEANNA WY	DOYLE AVE	DEANNA KNUCKLE	R	AC	377	32	13,445	11/7/19	92	100	0	0
DEANNA	03	DEANNA WY	DEANNA KNUCKLE	DEAD END	R	AC	162	32	5,776	11/7/19	97	100	0	0
DEL HAVEN	01	DEL HAVEN CT	DEAD END	GROVE ST	R	AC	339	33	13,773	9/12/19	97	100	0	0
DEL HAVEN	02	DEL HAVEN CT	GROVE ST	DEAD END	R	AC	349	33	13,764	9/12/19	97	100	0	0
DELAWARE	01	DELAWARE AVE	CLAY ST	WASHINGTON ST	R	AC	310	32	9,920	10/11/19	68	66	34	0
DELAWARE	02	DELAWARE AVE	WASHINGTON ST	ORANGE ST	R	AC	307	32	9,824	10/11/19	63	65	35	0
DELAWARE	03	DELAWARE AVE	BERKELEY DR	END	R	AC	398	33	15,334	11/7/19	50	59	41	0
DENISE	01	DENISE AVE	ROBYN ST	YUKON ST	R	AC	430	32	13,707	9/17/19	94	94	0	6
DENISE	02	DENISE AVE	YUKON ST	LALANIA AVE	R	AC	580	32	19,537	9/17/19	92	62	0	38
DEODAR	01	DEODAR ST	FURLOW DR	COLORADO ST	R	AC	340	32	10,880	9/16/19	94	100	0	0
DESERT LIM	01	DESERT LIME CT	DOMESTIC AVE	DEAD END	R	AC	310	32	9,920	9/16/19	98	100	0	0
DEVON	01	DEVON PL	BROCKTON AVE	BARBRA LN	R	AC	1,000	33	32,600	9/9/19	96	91	0	9
DEVONSHIRE	01	DEVONSHIRE DR	RESERVOIR RD	CRESTVIEW RD	R	AC	642	32	20,544	11/1/19	92	96	0	4
DEXTER	01	DEXTER WAY	LINCOLN ST	END	R	AC	450	32	16,825	11/7/19	67	77	9	14

Pavement Condition Index (PCI) Report - All Streets

Sorted by Rank, Name (A-Z)

BranchID	SectionID	Name	From	To	Rank	Type	L	W	Area	Insp. Date	PCI	PCI Climate	PCI Load	PCI Other
DIAMOND	01	DIAMOND CT	DEAD END	CORAL CT	R	AC	272	32	10,998	10/18/19	77	73	0	27
DIAMOND	02	DIAMOND CT	CORAL CT	DEAD END	R	AC	725	32	25,468	10/18/19	82	84	0	16
DIVISION	01	DIVISION ST	PARK AVE	SYLVAN BLVD	R	AC	208	25	5,400	10/17/19	95	100	0	0
DIVISION	02	DIVISION ST	SYLVAN BLVD	HIGH AVE	R	AC	287	25	7,343	10/17/19	96	100	0	0
DIVISION	03	DIVISION ST	HIGH AVE	STILLMAN AVE	R	AC	413	33	13,710	10/17/19	94	93	0	7
DIVISION	04	DIVISION ST	STILLMAN AVE	COLTON AVE	R	AC	413	33	13,546	10/17/19	95	100	0	0
DOLORES	01	DOLORES CT	HIGHLAND AVE	DOLORES KNUCKLE	R	AC	301	32	10,232	10/18/19	81	100	0	0
DOLORES	02	DOLORES CT	DOLORES KNUCKLE	DOLORES KNUCKLE	R	AC	247	32	9,032	10/18/19	89	100	0	0
DOLORES	03	DOLORES CT	DOLORES KNUCKLE	SOMERSET LN	R	AC	326	32	10,955	10/18/19	92	100	0	0
DOLORES	04	DOLORES CT	SOMERSET LN	SOMERSET LN	R	AC	231	32	7,368	10/18/19	90	100	0	0
DOLORES	05	DOLORES CT	SOMERSET LN	DEAD END	R	AC	355	32	13,600	10/18/19	89	100	0	0
DOMESTIC	01	DOMESTIC AVE	TEXAS ST	CITRON CT	R	AC	780	26	20,280	9/16/19	98	100	0	0
DOMESTIC	02	DOMESTIC AVE	CLEMENTINE ST	PVMT CHNGE (160' E/ CLEMENTINE)	R	AC	164	26	4,470	9/16/19	100	100	0	0
DOMESTIC	03	DOMESTIC AVE	DOMESTIC AVE	FURLOW DR	R	AC	176	32	5,860	10/14/19	93	100	0	0
DONNA	01	DONNA DR	HIGHLAND AVE	JESSE WY	R	AC	751	32	29,252	9/10/19	92	95	0	5
DOVER	01	DOVER CT	DEAD END	DEARBORN ST	R	AC	168	32	7,644	10/18/19	96	100	0	0
DOYLE	01	DOYLE AVE	ALTA ST	HERON CT	R	AC	1,243	32	39,776	9/17/19	92	35	0	65
DOYLE	02	DOYLE AVE	DOYLE AVE	DEAD END	R	AC	238	32	8,408	9/17/19	95	100	0	0
DOYLE	04	DOYLE AVE	DOYLE AVE	DEAD END	R	AC	236	32	8,328	9/17/19	96	100	0	0
DOYLE	06	DOYLE AVE	DOYLE AVE	DEAD END	R	AC	232	32	8,216	9/17/19	94	100	0	0
DOYLE	09	DOYLE AVE	HERON CT	CHURCH ST	R	AC	1,050	32	33,600	9/17/19	93	50	0	50
DOYLE	13	DOYLE AVE	CHURCH ST	JAMES CT	R	AC	201	32	6,405	11/7/19	95	100	0	0
DOYLE	14	DOYLE AVE	JAMES CT	QUINCY CT	R	AC	262	32	8,995	11/7/19	92	47	0	53
DOYLE	15	DOYLE AVE	QUINCY CT	EDDY CT	R	AC	263	32	8,365	11/7/19	96	100	0	0
DOYLE	16	DOYLE AVE	EDDY CT	NATHAN CT	R	AC	264	32	8,398	11/7/19	97	100	0	0
DOYLE	17	DOYLE AVE	NATHAN CT	OCCIDENTAL DR	R	AC	243	32	7,727	11/7/19	98	100	0	0
DOYLE	18	DOYLE AVE	OCCIDENTAL DR	STICKNEY CIR	R	AC	490	32	15,628	11/7/19	92	100	0	0
DOYLE	19	DOYLE AVE	STICKNEY CIR	DEANNA WY	R	AC	273	32	8,758	11/7/19	94	100	0	0
DOYLE	21	DOYLE AVE	DEAD END	TORINO ST	R	AC	150	32	4,800	10/18/19	85	100	0	0
DRACENA	01	DRACENA CT	CIMARRON DR	DEAD END	R	AC	508	33	17,539	10/22/19	91	100	0	0
DRACENA	02	DRACENA CT	CIMARRON DR	DEAD END	R	AC	64	76	4,325	10/22/19	86	100	0	0
DRAKE RIDG	01	DRAKE RIDGE CREST	SMILEY HEIGHTS DR	END	R	AC	571	32	20,472	11/8/19	47	61	26	13
DREKA	01	DREKA AVE	WEBSTER ST	ORANGE ST	R	AC	1,242	33	41,249	9/18/19	100	0	0	0
DUKE	01	DUKE ST	PIONEER AVE	SINCLAIR CT	R	AC	271	32	8,621	10/18/19	90	100	0	0
DUKE	02	DUKE ST	SINCLAIR CT	ANDERSON CT	R	AC	292	32	9,290	10/18/19	88	100	0	0
DUKE	03	DUKE ST	ANDERSON CT	BEAL CT	R	AC	292	32	9,290	10/18/19	89	100	0	0
DUKE	04	DUKE ST	BEAL CT	RIVERVIEW DR	R	AC	250	32	7,924	10/18/19	88	100	0	0
DWIGHT	01	DWIGHT ST	IVY ST	ELIZABETH ST	R	AC	610	34	21,211	10/23/19	95	93	0	7
DWIGHT	02	DWIGHT ST	ELIZABETH ST	PEPPER WAY	R	AC	856	32	27,392	11/1/19	54	60	39	1
DWIGHT	03	DWIGHT ST	PEPPER WAY	MARIPOSA DR	R	AC	1,335	32	41,520	11/1/19	21	27	69	4
EASTWOOD	01	EASTWOOD ST	CAMBON CT	PALM AVE	R	AC	770	33	25,410	9/12/19	98	100	0	0
EDDY	01	EDDY CT	DEAD END	DOYLE AVE	R	AC	463	32	17,095	11/7/19	96	100	0	0
EDGEHILL	01	EDGEHILL LN	END	CALLE DE ACACIA	R	AC	665	32	23,750	10/31/19	46	63	22	15
EDGEHILL	02	EDGEHILL LN	CALLE DE ACACIA	SUNNYSIDE AVE	R	AC	755	32	24,160	10/31/19	48	67	24	9
EDGEHILL	03	EDGEHILL LN	SUNNYSIDE AVE	END	R	AC	635	32	23,100	10/31/19	35	57	42	1
EDGEMONT	01	EDGEMONT DR	SUNSET DR S	229 EDGEMONT DR	R	AC	2,560	25	64,000	11/8/19	11	23	72	5
EDGEMONT	02	EDGEMONT DR	229 EDGEMONT DR	LANTERN CREST ESTATES	R	AC	770	25	19,250	11/8/19	61	57	36	7
EDGEMONT	03	EDGEMONT DR	LANTERN CREST ESTATES	FAIRMONT DR	R	AC	700	32	22,400	11/8/19	82	100	0	0
EDGEMONT	04	EDGEMONT DR	FAIRMONT DR	END	R	AC	785	32	27,320	11/8/19	72	51	0	49
EDWARDS	01	EDWARDS ST	CORNELL AVE	DEAD END	R	AC	537	32	18,244	9/12/19	85	100	0	0
ELDER	01	ELDER RD	SIERRA VISTA DR	ELDER WAY	R	AC	1,061	22	23,570	11/13/19	90	36	0	64
ELDER	02	ELDER RD	ELDER WAY	SUNSET DR	R	AC	529	22	11,984	11/13/19	97	100	0	0
ELDER WY	01	ELDER WAY	ELDER RD	DEAD END	R	AC	402	18	8,589	11/13/19	100	100	0	0
ELISE	01	ELISE DR	DEAD END	VERMONT ST	R	AC	288	25	8,747	10/14/19	79	98	0	2
ELISE	02	ELISE DR	VERMONT ST	WOODBURY ST	R	AC	347	32	11,044	10/14/19	88	54	0	46
ELISE	03	ELISE DR	WOODBURY ST	COLUMBIA ST	R	AC	280	32	9,260	10/14/19	85	100	0	0
ELISE	04	ELISE DR	COLUMBIA ST	WEBSTER ST	R	AC	290	32	9,568	10/11/19	97	100	0	0
ELISE	05	ELISE DR	WEBSTER ST	OHIO ST	R	AC	302	32	9,965	10/11/19	97	100	0	0
ELISE	06	ELISE DR	OHIO ST	CLAY ST	R	AC	259	32	8,264	10/11/19	97	100	0	0
ELISE	07	ELISE DR	TEXAS ST	KARON ST	R	AC	965	32	30,880	11/14/19	57	60	34	6
ELIZABETHC	01	ELIZABETH CREST	ELIZABETH ST	DEAD END	R	AC	708	28	20,193	9/5/19	88	100	0	0
ELM	01	ELM ST	CRESCENT AVE	BOW C ST	R	AC	527	24	14,091	10/21/19	94	100	0	0
ELM	02	ELM ST	BOW C ST	SUMMIT AVE	R	AC	488	24	11,712	10/21/19	96	100	0	0
ELM	03	ELM ST	SUMMIT AVE	CAMPBELL AVE	R	AC	375	25	10,550	10/30/19	40	21	78	1

Pavement Condition Index (PCI) Report - All Streets

Sorted by Rank, Name (A-Z)

BranchID	SectionID	Name	From	To	Rank	Type	L	W	Area	Insp. Date	PCI	PCI Climate	PCI Load	PCI Other
ELMWOOD	01	ELMWOOD CT	RAINIER CT	RAINIER CT	R	AC	271	32	10,235	10/18/19	92	100	0	0
ELMWOOD	02	ELMWOOD CT	RAINIER CT	DEAD END	R	AC	166	32	7,582	10/18/19	86	100	0	0
EMERALD	01	EMERALD AVE	COLUMBIA ST	OHIO ST	R	AC	832	32	26,624	10/10/19	73	72	27	1
EMERY	01	EMERY CT	SOUTH LN	END	R	AC	328	33	13,560	11/14/19	68	58	30	12
EMILIA	01	EMILIA WY	ANTHONY ST	DEAD END	R	AC	373	32	14,176	10/15/19	93	100	0	0
EMILY	01	EMILY ST	BROCKTON AVE	MIA CT	R	AC	303	32	9,675	9/9/19	93	100	0	0
EMILY	02	EMILY ST	MIA CT	CORNELL AVE	R	AC	338	26	8,786	9/9/19	93	100	0	0
ENDYMION	01	ENDYMION WAY	SOUTH LN	END	R	AC	280	33	11,435	11/14/19	36	50	49	1
ESSEX	01	ESSEX CT	NEW JERSEY ST	DEAD END	I	AC	494	44	21,736	10/14/19	97	100	0	0
ESTHER	01	ESTHER WAY	DEAD END	CYPRESS AVE	R	AC	535	32	19,110	9/20/19	87	81	19	0
ESTHER	02	ESTHER WAY	CYPRESS AVE	ESTHER WAY KNUCKLE	R	AC	966	32	32,089	9/20/19	88	96	0	4
ESTHER	03	ESTHER WAY	ESTHER WAY KNUCKLE	CENTER ST	R	AC	484	32	16,126	9/20/19	91	100	0	0
EUCALYPTUS	01	EUCALYPTUS DR	FRANKLIN AVE	EUCALYPTUS CT	R	AC	271	32	8,629	9/25/19	91	30	0	70
EUCALYPTUS	02	EUCALYPTUS DR	EUCALYPTUS CT	FORD ST	R	AC	669	30	19,871	9/25/19	86	78	18	4
EUCALYPTUS	03	EUCALYPTUS DR	FORD ST	ARBOR DR	R	AC	1,895	33	62,535	11/1/19	44	60	40	0
EUREKA CT	01	EUREKA CT	EUREKA ST	DEAD END	R	AC	130	32	4,935	9/6/19	56	43	53	4
EUREKA	01	EUREKA ST	WALNUT AVE	DEAD END	R	AC	266	32	8,512	10/25/19	96	100	0	0
EUREKA	02	EUREKA ST	PALM AVE	EUREKA CT	R	AC	630	32	20,160	9/6/19	68	47	53	0
EUREKA	03	EUREKA ST	EUREKA CT	CYPRESS AVE	R	AC	708	33	23,364	9/6/19	66	47	52	1
EUREKA	04	EUREKA ST	CYPRESS AVE	HOME PL	R	AC	652	34	22,168	9/20/19	92	94	0	6
EUREKA	05	EUREKA ST	HOME PL	FERN AVE	R	AC	610	32	19,520	11/4/19	88	80	20	0
EUREKA	06	EUREKA ST	FERN AVE	CLARK ST	R	AC	635	24	15,240	9/6/19	80	43	29	28
EUREKA	07	EUREKA ST	CLARK ST	OLIVE AVE	R	AC	663	26	17,238	9/6/19	89	62	0	38
EUREKA	08	EUREKA ST	OLIVE AVE	VINE ST	R	AC	982	24	23,568	9/6/19	74	19	0	81
EUREKA	09	EUREKA ST	VINE ST	BROOKSIDE AVE	R	AC	300	34	10,200	9/6/19	84	97	0	3
EVERGREEN	01	EVERGREEN CT	ROOSEVELT RD	CORONADO DR	R	AC	243	32	7,747	10/22/19	95	100	0	0
EVERGREEN	02	EVERGREEN CT	CORONADO DR	BERMUDA DR	R	AC	262	32	8,339	10/22/19	85	28	0	72
EVERGREEN	03	EVERGREEN CT	BERMUDA DR	LYTLE ST	R	AC	261	32	8,306	10/22/19	92	100	0	0
EVERGREEN	04	EVERGREEN CT	LYTLE ST	EVERRON CT	R	AC	320	32	10,182	10/22/19	97	100	0	0
EVERGREEN	05	EVERGREEN CT	EVERRON CT	CIMARRON DR	R	AC	390	32	12,451	10/22/19	96	100	0	0
EVERGREEN	06	EVERGREEN CT	CIMARRON DR	DEAD END	R	AC	337	32	11,557	10/22/19	92	100	0	0
EVERRON	01	EVERRON CT	EVERGREEN CT	DEAD END	R	AC	519	32	17,393	10/22/19	85	56	0	44
FAIRMONT	01	FAIRMONT DR	EDGEMONT DR	PVMT CHNGE (370' N/ EDGEMONT DR)	R	AC	372	32	11,904	11/8/19	65	62	38	0
FAIRMONT	02	FAIRMONT DR	PVMT CHNGE (370' N' EDGEMONT DR)	1751 FAIRMONT DR	R	AC	2,185	20	43,700	11/8/19	33	26	67	7
FAIRMONT	03	FAIRMONT DR	1751 FAIRMONT DR	SUNSET DR	R	AC	1,445	32	46,240	11/8/19	40	44	54	2
FAIRWAY	01	FAIRWAY DR	DEAD END	PALO VERDE DR	R	AC	778	32	27,164	10/21/19	100	100	0	0
FAIRWAY	02	FAIRWAY DR	PALO VERDE DR	COUNTRY CLUB DR	R	AC	967	32	30,929	10/21/19	100	37	0	63
FAIRWAY	03	FAIRWAY DR	COUNTRY CLUB DR	FAIRWAY DR	R	AC	720	24	17,280	11/13/19	88	77	23	0
FAIRWAY	04	FAIRWAY DR	FAIRWAY DR	WABASH AVE	R	AC	815	24	21,650	11/13/19	82	53	23	24
FAIRWAY	05	FAIRWAY DR	FAIRWAY DR	END	R	AC	165	32	7,300	11/13/19	51	59	37	4
FALCON	01	FALCON LN	DEAD END	STILLMAN AVE	R	AC	400	32	14,112	10/17/19	99	100	0	0
FALCON	02	FALCON LN	DEAD END	CENTRAL AVE	R	AC	473	33	16,863	10/17/19	100	100	0	0
FALCON	03	FALCON LN	CAMPUS AVE	CAMBRIDGE AVE	R	AC	479	32	15,328	11/5/19	66	78	14	8
FALCON	04	FALCON LN	CAMBRIDGE AVE	END	R	AC	470	32	17,930	11/5/19	53	95	0	5
FALLBROOK	01	FALLBROOK AVE	HASTNGS ST	FALLBROOK CT	R	AC	251	32	7,983	10/9/19	90	100	0	0
FALLBROOK	02	FALLBROOK AVE	FALLBROOK CT	FREMONT ST	R	AC	279	32	9,092	10/9/19	90	100	0	0
FALLBROOKC	01	FALLBROOK CT	FALLBROOK AVE	DEAD END	R	AC	200	32	7,133	10/9/19	87	68	32	0
FARVIEW	01	FARVIEW LN	FORD ST	ROLLING HILLS RD	R	AC	168	26	5,012	10/22/19	89	100	0	0
FARVIEW	02	FARVIEW LN	ROLLING HILLS RD	PLEASANT VIEW DR	R	AC	775	32	27,726	10/22/19	82	75	3	22
FARVIEW	03	FARVIEW LN	PLEASANT VIEW DR	DEAD END	R	AC	572	32	18,304	10/22/19	72	65	34	1
FAWN	01	FAWN CT	SOUTH AVE	DEAD END	R	AC	279	32	8,924	10/24/19	92	60	0	40
FELISA	01	FELISA CT	SUNSET DR N	DEAD END	R	AC	493	33	21,480	10/21/19	93	100	0	0
FERNDALE	01	FERNDALE CT	DEAD END	HERRINGTON DR	R	AC	874	32	30,197	10/9/19	97	100	0	0
FERNWOOD	01	FERNWOOD DR	FORD ST	PINEWOOD CT	R	AC	355	32	11,291	10/18/19	88	100	0	0
FERNWOOD	02	FERNWOOD DR	PINEWOOD CT	KENWOOD DR	R	AC	296	32	9,385	10/18/19	85	79	0	21
FERNWOOD	03	FERNWOOD DR	KENWOOD DR	DEAD END	R	AC	161	32	7,405	10/18/19	78	55	0	45
FINCH	01	FINCH AVE	SPARROW CT	DEARBORN ST	R	AC	642	28	18,060	10/18/19	81	100	0	0
FLETCHER	01	FLETCHER AVE	HASTINGS ST	NANETTE ST	R	AC	887	32	28,384	10/9/19	93	52	0	48
FLETCHER	02	FLETCHER AVE	NANETTE ST	ASH ST	R	AC	360	32	12,120	11/4/19	53	70	27	3
FLORIDA	01	FLORIDA ST	ALTA VISTA DR	18TH ST	R	AC	1,463	28	41,956	10/24/19	92	69	31	0
FLORIDA	02	FLORIDA ST	18TH ST	AVENUE N	R	AC	670	25	16,825	11/14/19	37	48	49	3
FLORIDA	03	FLORIDA ST	AVENUE N	17TH ST	R	AC	790	24	18,960	11/14/19	39	45	53	2
FLORIDA	04	FLORIDA ST	17TH ST	FLORIDA ST	R	AC	915	32	31,650	11/14/19	55	63	35	2
FLORIDA	05	FLORIDA ST	FLORIDA ST	16TH ST	R	AC	780	38	29,640	11/14/19	24	32	67	1

Pavement Condition Index (PCI) Report - All Streets

Sorted by Rank, Name (A-Z)

BranchID	SectionID	Name	From	To	Rank	Type	L	W	Area	Insp. Date	PCI	PCI Climate	PCI Load	PCI Other
FOOTHILL	01	FOOTHILL WAY	DEARBORN ST	SUNDOWN CT	R	AC	442	32	14,144	10/17/19	88	83	0	17
FOOTHILL	02	FOOTHILL WAY	SUNDOWN CT	SILVER CUP CT	R	AC	266	32	8,512	10/17/19	83	100	0	0
FOOTHILL	03	FOOTHILL WAY	SILVER CUP CT	GOLD CUP CT	R	AC	313	32	10,016	10/17/19	85	100	0	0
FOOTHILL	04	FOOTHILL WAY	GOLD CUP CT	VALLEY FALLS AVE	R	AC	374	32	11,968	10/18/19	85	100	0	0
FOOTHILL	05	FOOTHILL WAY	VALLEY FALLS AVE	PALA BELLS CT	R	AC	350	32	11,200	10/17/19	86	97	0	3
FOOTHILL	06	FOOTHILL WAY	PALA BELLS CT	IMPERIAL CT	R	AC	290	32	9,280	10/17/19	87	100	0	0
FOOTHILL	07	FOOTHILL WAY	IMPERIAL CT	DEARBORN ST	R	AC	662	32	21,184	10/17/19	78	100	0	0
FOREST	01	FOREST CT	DEAD END	CLIFTON AVE	R	AC	295	32	12,288	11/7/19	83	95	0	5
FOUNTAIN	01	FOUNTAIN AVE	DEAD END	FOUNTAIN AVE	R	AC	217	32	6,944	9/5/19	73	32	68	0
FOUNTAIN	02	FOUNTAIN AVE	FOUNTAIN AVE	DEAD END	R	AC	342	32	10,944	9/5/19	69	19	43	38
FOUNTAIN	03	FOUNTAIN AVE	FOUNTAIN AVE	ELIZABETH ST	R	AC	387	33	12,771	9/5/19	73	30	70	0
FOUNTAIN	04	FOUNTAIN AVE	ELIZABETH ST	CAJON ST	R	AC	1,390	36	50,040	9/5/19	85	49	28	23
FOUNTAINCT	01	FOUNTAIN CT	FOUNTAIN AVE	DEAD END	R	AC	100	32	3,984	10/23/19	83	100	0	0
FOX	01	FOX CT	CRESTVIEW RD	END	R	AC	215	32	9,141	11/15/19	41	40	39	21
FRANCES	01	FRANCES ST	SHARON RD	PENNSYLVANIA AVE	R	AC	969	34	32,808	10/14/19	95	0	0	100
FRANKLIN	01	FRANKLIN AVE	GARDEN ST	CANDY LN	R	AC	515	36	21,065	9/25/19	98	100	0	0
FRANKLIN	02	FRANKLIN AVE	CANDY LN	EUCALYPTUS DR	R	AC	163	36	5,878	9/25/19	98	100	0	0
FRANKLIN	03	FRANKLIN AVE	EUCALYPTUS DR	SUNRIDGE WAY	R	AC	148	36	5,109	9/25/19	95	100	0	0
FRANKLIN	04	FRANKLIN AVE	SUNRIDGE WAY	HILLSIDE WAY	R	AC	313	36	11,257	9/25/19	96	100	0	0
FRANKLIN	05	FRANKLIN AVE	HILLSIDE WAY	SOUTH AVE	R	AC	579	36	17,746	9/25/19	96	100	0	0
FRANKLIN	06	FRANKLIN AVE	OAK ST	HILTON AVE	R	AC	645	36	23,220	11/1/19	65	56	41	3
FRANKLIN	07	FRANKLIN AVE	HILTON AVE	SOUTH AVE	R	AC	940	36	33,840	11/1/19	44	36	50	14
FRANKLIN	11	FRANKLIN AVE	OAK ST	CRESTWOOD DR	R	AC	348	36	12,528	10/21/19	88	69	0	31
FRANKLIN	12	FRANKLIN AVE	CRESTWOOD DR	PAIGE LN	R	AC	297	36	10,692	10/21/19	89	100	0	0
FRANKLIN	13	FRANKLIN AVE	PAIGE LN	RHONDA LN	R	AC	416	36	14,976	10/21/19	92	100	0	0
FRANKLIN	14	FRANKLIN AVE	RHONDA LN	CANDY LN	R	AC	822	36	29,592	10/21/19	88	78	22	0
FRANKLIN	15	FRANKLIN AVE	CANDY LN	SUMMIT B AVE	R	AC	486	36	17,496	10/21/19	87	87	0	13
FRANKLIN	16	FRANKLIN AVE	SUMMIT B AVE	GARDEN ST	R	AC	176	36	6,336	10/21/19	60	18	82	0
FREMONT	01	FREMONT ST	OLIVE AVE	FALLBROOK AVE	R	AC	291	32	9,613	10/9/19	90	100	0	0
FREMONT	02	FREMONT ST	FALLBROOK AVE	DEAD END	R	AC	215	32	7,669	10/9/19	87	100	0	0
FREYA	01	FREYA DR	SOUTH LN	END	R	AC	278	33	11,374	11/14/19	25	41	58	1
FRIAR	01	FRIAR LN	LAKESIDE AVE	NOTTINGHAM LN	R	AC	457	32	14,928	10/16/19	90	100	0	0
FRONTIER	01	FRONTIER AVE	CHURCH ST	OCCIDENTAL DR	R	AC	1,274	32	40,719	9/17/19	92	67	0	33
FULBRIGHT	01	FULBRIGHT AVE	FERN AVE	FULBRIGHT KNUCKLE	R	AC	278	33	9,774	10/16/19	100	100	0	0
FULBRIGHT	02	FULBRIGHT AVE	FULBRIGHT KNUCKLE	FULBRIGHT CT	R	AC	530	33	17,924	10/16/19	100	96	0	4
FULBRIGHT	03	FULBRIGHT AVE	FULBRIGHT CT	FULBRIGHT CT	R	AC	261	33	8,506	10/16/19	100	100	0	0
FULBRIGHT	04	FULBRIGHT AVE	FULBRIGHT CT	LAKESIDE AVE	R	AC	410	33	15,155	10/16/19	100	100	0	0
FULBRIGHT	05	FULBRIGHT AVE	LAKESIDE AVE	SAN RAFAEL ST	R	AC	797	33	26,305	10/16/19	100	100	0	0
FULBRIGHT	06	FULBRIGHT AVE	HASTINGS ST	NANETTE ST	R	AC	842	32	26,958	10/9/19	91	100	0	0
FULBRIGHT	07	FULBRIGHT AVE	NANETTE ST	NANETTE ST	R	AC	170	32	6,226	10/9/19	88	79	21	0
FULBRIGHT	08	FULBRIGHT AVE	NANETTE ST	ROMA ST	R	AC	160	32	7,108	10/9/19	90	100	0	0
FULBRIGHTC	01	FULBRIGHT CT	FULBRIGHT AVE	DEAD END	R	AC	174	33	8,137	10/16/19	100	20	80	0
FULBRIGHTC	02	FULBRIGHT CT	FULBRIGHT AVE	DEAD END	R	AC	152	33	7,341	10/16/19	100	93	0	7
FURLOW	01	FURLOW DR	PIONEER AVE	DEODAR ST	R	AC	290	32	9,280	9/16/19	93	100	0	0
FURLOW	02	FURLOW DR	DEODAR ST	DOMESTIC AVE	R	AC	1,042	32	33,344	9/16/19	92	92	0	8
FURLOW	03	FURLOW DR	DOMESTIC AVE	RIVER VIEW DR	R	AC	604	32	19,328	9/16/19	92	95	0	5
GABRIELLE	01	GABRIELLE WY	DEAD END	SUE AVE	R	AC	325	32	12,654	9/10/19	82	100	0	0
GABRIELLE	02	GABRIELLE WY	SUE AVE	LA SALLE ST	R	AC	915	32	30,354	9/10/19	80	37	63	0
GAIL	01	GAIL AVE	ROBYN ST	YUKON ST	R	AC	401	32	12,781	9/17/19	90	36	20	44
GAIL	02	GAIL AVE	YUKON ST	LUCY ST	R	AC	880	32	28,761	9/17/19	93	100	0	0
GARDEN HIL	02	GARDEN HILL DR	FORD ST	GARDEN ST	R	AC	555	27	15,119	9/25/19	87	51	49	0
GARDENIA	01	GARDENIA AVE	DEAD END	HIBISCUS DR	R	AC	379	33	12,666	11/7/19	100	100	0	0
GARFIELD	01	GARFIELD WAY	CLIFTON AVE	GARFIELD CT	R	AC	293	32	9,478	10/18/19	91	100	0	0
GARFIELD	02	GARFIELD WAY	GARFIELD CT	DEAD END	R	AC	322	32	11,032	10/18/19	84	52	14	34
GARFIELD	03	GARFIELD WAY	GARFIELD WAY	DEAD END	R	AC	339	32	11,652	10/18/19	89	100	0	0
GARY CT	01	GARY CT	GARY LN	DEAD END	R	AC	129	32	6,405	10/18/19	88	100	0	0
GARY LN	01	GARY LN	HIGHLAND AVE	LORI CT	R	AC	197	32	6,196	10/18/19	90	100	0	0
GARY LN	02	GARY LN	LORI CT	GARY CT	R	AC	335	32	10,608	10/18/19	84	100	0	0
GARY LN	03	GARY LN	GARY CT	DEARBORN ST	R	AC	306	32	9,747	10/18/19	91	100	0	0
GEORGIA	01	GEORGIA ST	SYLVAN BLVD	STILLMAN AVE	R	AC	430	32	13,770	10/17/19	99	100	0	0
GEORGIA	02	GEORGIA ST	DEAD END	LARAMIE AVE	R	AC	913	33	32,424	10/17/19	100	75	25	0
GIDEON	01	GIDEON WY	PALM AVE	DEAD END	R	AC	310	25	8,189	10/18/19	100	67	0	33
GLENN	01	GLENN CT	BROCKTON AVE	END	R	AC	243	25	8,275	11/15/19	29	25	68	7
GLENWOOD	01	GLENWOOD DR	CENTER ST	MICHIGAN ST	R	AC	407	32	13,052	10/14/19	96	100	0	0

Pavement Condition Index (PCI) Report - All Streets

Sorted by Rank, Name (A-Z)

BranchID	SectionID	Name	From	To	Rank	Type	L	W	Area	Insp. Date	PCI	PCI Climate	PCI Load	PCI Other
GLENWOOD	02	GLENWOOD DR	MICHIGAN ST	BUENA VISTA ST	R	AC	391	28	10,752	10/14/19	97	100	0	0
GLENWOOD	03	GLENWOOD DR	BUENA VISTA ST	PARKWOOD DR	R	AC	318	26	8,222	10/14/19	97	100	0	0
GLENWOOD	04	GLENWOOD DR	PARKWOOD DR	GRANT ST	R	AC	370	24	8,902	10/14/19	95	100	0	0
GLOVER	01	GLOVER ST	SAN BERNARDINO AVE	DOYLE AVE	R	AC	486	32	15,556	9/17/19	92	73	0	27
GLOVER	02	GLOVER ST	HARTZELL AVE	MULVIHILL AVE	R	AC	224	32	7,480	10/24/19	97	100	0	0
GLOVER	03	GLOVER ST	MULVIHILL AVE	PIONEER AVE	R	AC	221	32	7,353	10/24/19	92	100	0	0
GLOVER	04	GLOVER ST	PIONEER AVE	BEATTIE LN	R	AC	864	32	27,663	9/16/19	92	100	0	0
GLOVER	05	GLOVER ST	BEATTIE LN	RIVERVIEW DR	R	AC	343	32	10,981	9/16/19	89	100	0	0
GOLD	01	GOLD BUCKLE CT	DEAD END	VALLEY FALLS AVE	R	AC	375	32	12,000	10/17/19	83	100	0	0
GOLD CUP	01	GOLD CUP CT	DEAD END	FOOTHILL WAY	R	AC	507	32	16,224	10/17/19	83	100	0	0
GOLDEN	01	GOLDEN WEST DR	PATRICIA DR	605 GOLDEN WEST DR	R	AC	1,890	32	60,480	9/25/19	94	92	0	8
GOLDEN	02	GOLDEN WEST DR	605 GOLDEN WEST DR	SUNSET DR	R	AC	2,985	32	95,520	9/25/19	91	57	0	43
GRANADA	01	GRANADA CT	CARLSON AVE	END	R	AC	276	25	9,100	11/14/19	39	43	50	7
GRANDVIEW	01	GRANDVIEW DR	SUMMIT AVE	SUMMIT AVE	R	AC	1,425	22	31,350	10/30/19	48	23	76	1
GRANITE	01	GRANITE ST	SAN BERNARDINO AVE	CAPRI AVE	R	AC	840	26	22,640	10/17/19	80	78	0	22
GRANT	01	GRANT ST	HOME PL	FERN AVE	R	AC	611	32	19,572	10/9/19	94	92	0	8
GRANT	02	GRANT ST	FERN AVE	CLARK AVE	R	AC	630	25	15,793	10/9/19	90	62	0	38
GRANT	03	GRANT ST	CLARK AVE	OLIVE AVE	R	AC	625	30	18,721	10/9/19	90	62	0	38
GRANT	04	GRANT ST	OLIVE AVE	GLENWOOD DR	R	AC	551	25	13,762	9/6/19	92	64	0	36
GRANT	05	GRANT ST	GLENWOOD DR	BROOKSIDE AVE	R	AC	689	25	17,233	9/6/19	89	42	0	58
GREENBRIAR	01	GREENBRIAR CT	HERRINGTON DR	DEAD END	R	AC	781	32	25,775	9/10/19	89	97	0	3
GREENWOOD	01	GREENWOOD CT	DEAD END	CLIFTON AVE	R	AC	362	32	14,202	11/7/19	82	87	13	0
GREENWOOD	02	GREENWOOD CT	CLIFTON AVE	DEAD END	R	AC	357	32	13,725	11/7/19	83	77	23	0
GREYSTONE	01	GREYSTONE AVE	UNIVERSITY ST	VILLAGE ST	R	AC	964	32	32,594	9/17/19	88	100	0	0
GROVE	01	GROVE ST	HIGHLAND AVE	PALM AVE	R	AC	1,280	37	47,360	9/12/19	97	100	0	0
GROVE	18	GROVE ST	CORNELL AVE	LUGONIA AVE	R	AC	590	25	14,855	9/12/19	77	79	21	0
GROVE	25	GROVE ST	SHERRY WAY	SAN BERNARDINO AVE	R	AC	682	32	21,824	10/18/19	94	100	0	0
HALSEY	01	HALSEY ST	GARDEN ST	MARIPOSA DR	R	AC	2,630	25	65,750	11/1/19	37	40	54	6
HAMLIN	01	HAMLIN PL	DALE LN	NANETTE ST	R	AC	238	32	6,304	10/17/19	88	100	0	0
HAMPTON	01	HAMPTON RD	CRESTVIEW RD	BRADBURY DR	R	AC	1,325	32	42,400	11/15/19	52	59	41	0
HANFORD	01	HANFORD ST	DEAD END	GREYSTONE ST	R	AC	361	32	14,556	9/17/19	85	100	0	0
HANFORD	02	HANFORD ST	GREYSTONE ST	DEAD END	R	AC	576	32	20,672	9/17/19	84	100	0	0
HARDING	01	HARDING DR	CYPRESS AVE	CLIFTON AVE	R	AC	639	30	19,187	10/18/19	91	100	0	0
HARDING	02	HARDING DR	CLIFTON AVE	LOLITA AVE	R	AC	263	32	8,448	10/18/19	87	100	0	0
HARTZELL	01	HARTZELL AVE	ALTA ST	GLOVER ST	R	AC	1,022	32	32,652	9/17/19	91	67	0	33
HARTZELL	02	HARTZELL AVE	GLOVER ST	HERON CT	R	AC	254	32	8,106	9/17/19	90	100	0	0
HARTZELL	03	HARTZELL AVE	HERON CT	MULVIHILL AVE	R	AC	776	32	24,772	9/17/19	91	100	0	0
HARTZELL	04	HARTZELL AVE	MULVIHILL AVE	CHURCH ST	R	AC	240	32	7,624	9/17/19	90	100	0	0
HARTZELL	05	HARTZELL AVE	CHURCH ST	OCCIDENTAL DR	R	AC	1,277	33	42,116	9/17/19	90	48	23	29
HARVARD	01	HARVARD CT	DEAD END	COLGATE PL	R	AC	282	32	9,812	9/9/19	96	100	0	0
HARVARD	02	HARVARD CT	COLGATE PL	DEAD END	R	AC	205	32	7,347	9/9/19	94	75	0	25
HASTINGS	01	HASTINGS CT 1	HASTINGS ST	DEAD END	R	AC	265	32	8,883	10/9/19	84	40	56	4
HASTINGS	02	HASTINGS CT 2	HASTINGS ST	DEAD END	R	AC	242	32	8,612	10/9/19	93	100	0	0
HASTINGS	01	HASTINGS ST	BROOKSIDE AVE	HASTINGS CT-1	R	AC	256	32	8,204	10/9/19	89	76	24	0
HASTINGS	02	HASTINGS ST	HASTINGS CT-1	HASTINGS CT-2	R	AC	250	32	8,077	10/9/19	93	100	0	0
HASTINGS	03	HASTINGS ST	HASTINGS CT-2	OLIVE AVE	R	AC	767	32	24,360	10/9/19	93	100	0	0
HASTINGS	04	HASTINGS ST	OLIVE AVE	FALLBROOK AVE	R	AC	295	32	9,396	10/9/19	88	84	0	16
HASTINGS	05	HASTINGS ST	FALLBROOK AVE	FULBRIGHT AVE	R	AC	510	32	16,279	10/9/19	92	100	0	0
HASTINGS	06	HASTINGS ST	FERN AVE	HASTINGS ST	R	AC	603	33	19,774	10/17/19	100	70	0	30
HASTINGS	07	HASTINGS ST	HASTINGS ST	DEAD END	R	AC	381	33	14,781	10/17/19	100	93	0	7
HASTINGS	08	HASTINGS ST	HASTINGS ST	SAN JACINTO ST	R	AC	216	33	7,112	10/17/19	100	44	56	0
HEATH	01	HEATH ST	MAPLE AVE	DEAD END	R	AC	614	32	22,984	10/17/19	85	100	0	0
HEATHER	01	HEATHER LN	TERRACINA BLVD	DEAD END	R	AC	277	32	11,133	9/18/19	95	100	0	0
HEIDI	01	HEIDI CT	KIMBERLY AVE	DEAD END	R	AC	206	32	8,866	9/17/19	94	100	0	0
HELEN CT	01	HELEN CT	HELEN DR	END	R	AC	760	25	21,050	11/13/19	23	32	62	6
HELEN	01	HELEN DR	SUNSET DR S	HELEN CT	R	AC	410	33	13,738	10/24/19	97	100	0	0
HELEN	02	HELEN DR	HELEN CT	KRISTIN CT	R	AC	564	40	22,106	10/24/19	97	100	0	0
HELEN	03	HELEN DR	KRISTIN CT	DEAD END	R	AC	139	36	5,104	10/24/19	95	100	0	0
HELENA	01	HELENA LN	SOUTH AVE	VIA VISTA DR	R	AC	963	32	30,812	11/1/19	96	80	0	20
HEMLOCK	01	HEMLOCK CT	DEAD END	MORRISON DR	R	AC	491	32	18,034	10/23/19	91	100	0	0
HENRIETTA	01	HENRIETTA ST	DEAD END	SOUTH AVE	R	AC	870	33	32,045	10/24/19	100	41	53	6
HENRIETTA	02	HENRIETTA ST	SOUTH AVE	IVY ST	R	AC	592	28	14,708	10/23/19	95	90	0	10
HENRIETTA	03	HENRIETTA ST	IVY ST	ELIZABETH ST	R	AC	641	30	19,570	10/23/19	95	91	0	9
HENRIETTA	04	HENRIETTA ST	ELIZABETH ST	CENTER ST	R	AC	446	34	14,880	10/23/19	100	100	0	0

Pavement Condition Index (PCI) Report - All Streets

Sorted by Rank, Name (A-Z)

BranchID	SectionID	Name	From	To	Rank	Type	L	W	Area	Insp. Date	PCI	PCI Climate	PCI Load	PCI Other
HENRIETTA	05	HENRIETTA ST	CENTER ST	PEPPER WY	R	AC	573	32	17,915	10/23/19	100	100	0	0
HENRIETTA	06	HENRIETTA ST	PEPPER WY	HENRIETTA KUNCKLE	R	AC	319	33	11,398	10/23/19	100	100	0	0
HENRIETTA	07	HENRIETTA ST	HENRIETTA KNUCKLE	DEAD END	R	AC	570	30	18,459	10/23/19	100	64	35	1
HERALD	01	HERALD ST	COLTON AVE	SUN AVE	R	AC	412	30	11,677	10/10/19	59	35	65	0
HERALD	02	HERALD ST	SUN AVE	UNION AVE	R	AC	447	24	11,572	10/10/19	46	33	66	1
HERALD	03	HERALD ST	UNION AVE	BROCKTON AVE	R	AC	375	24	9,358	10/10/19	24	24	70	6
HERALD	04	HERALD ST	BROCKTON AVE	WESTERN AVE	R	AC	650	24	16,210	10/10/19	77	63	37	0
HERALD	05	HERALD ST	WESTERN AVE	LUGONIA AVE	R	AC	623	28	17,447	10/10/19	84	100	0	0
HERON	01	HERON CT	DOYLE AVE	DEAD END	R	AC	456	32	17,581	9/17/19	94	88	0	12
HERON	02	HERON CT	DOYLE AVE	HARTZELL AVE	R	AC	200	32	6,406	9/17/19	92	100	0	0
HERRINGTON	01	HERRINGTON DR	DEAD END	GREENBRIAR CT	R	AC	1,036	32	35,788	10/9/19	97	100	0	0
HERRINGTON	02	HERRINGTON DR	GREENBRIAR CT	LA SALLE ST	R	AC	748	32	23,877	9/10/19	81	37	0	63
HIBISCUS	01	HIBISCUS DR	DEAD END	CYPRESS AVE	R	AC	382	33	12,606	10/23/19	52	32	68	0
HIBISCUS	02	HIBISCUS DR	CYPRESS AVE	LILAC CT	R	AC	251	33	8,251	10/16/19	98	100	0	0
HIBISCUS	03	HIBISCUS DR	LILAC CT	ORCHID CT	R	AC	248	33	8,156	10/16/19	98	100	0	0
HIBISCUS	04	HIBISCUS DR	ORCHID CT	PRIMROSE AVE	R	AC	252	33	8,140	10/16/19	98	100	0	0
HIBISCUS	05	HIBISCUS DR	PRIMROSE AVE	GARDENIA AVE	R	AC	252	33	8,306	10/16/19	98	100	0	0
HIBISCUS	06	HIBISCUS DR	GARDENIA AVE	PALM AVE	R	AC	254	33	8,337	10/16/19	98	100	0	0
HIBISCUS	07	HIBISCUS DR	PALM AVE	LOTUS AVE	R	AC	254	32	8,090	10/16/19	98	100	0	0
HIBISCUS	08	HIBISCUS DR	LOTUS AVE	PHLOX AVE	R	AC	255	32	8,101	10/16/19	98	100	0	0
HIBISCUS	09	HIBISCUS DR	PHLOX AVE	DEAD END	R	AC	124	32	3,892	10/16/19	98	100	0	0
HIDALGO	01	HIDALGO AVE	DE ANZA ST	DEAD END	R	AC	580	32	20,785	10/15/19	96	100	0	0
HIGH	01	HIGH AVE	RUIZ ST	3RD ST	R	AC	297	30	8,971	11/5/19	87	100	0	0
HIGH	02	HIGH AVE	6TH ST	7TH ST	R	AC	307	33	10,090	9/20/19	85	83	17	0
HIGH	03	HIGH AVE	7TH ST	9TH ST	R	AC	609	33	20,131	9/20/19	92	88	0	12
HIGH	04	HIGH AVE	CHURCH ST	BONITA ST	R	AC	344	36	12,367	9/9/19	90	95	0	5
HIGH	05	HIGH AVE	BONITA ST	DIVISION ST	R	AC	720	36	26,675	9/9/19	92	86	0	14
HIGH	06	HIGH AVE	DIVISION ST	CHAPEL ST	R	AC	542	36	21,590	9/9/19	94	100	0	0
HIGH	07	HIGH AVE	9TH ST	DEAD END	R	AC	220	32	7,040	9/20/19	19	29	53	18
HIGHVIEWDR	01	HIGHVIEW DR	ALTA VISTA DR	AVENUE N	R	AC	3,046	25	76,345	11/14/19	50	62	37	1
HIGHVIEWDR	02	HIGHVIEW DR	AVENUE N	END	R	AC	760	20	15,200	11/14/19	25	28	64	8
HIGHVIEWDR	03	HIGHVIEW DR	FLORIDA ST	END	R	AC	699	18	12,582	11/14/19	36	35	60	5
HIGHVIEW	01	HIGHVIEW LN	ALTA VISTA DR	MESA DR	R	AC	233	36	10,977	10/24/19	95	100	0	0
HIGHVIEW	02	HIGHVIEW LN	MESA DR	DEAD END	R	AC	580	28	16,566	10/24/19	91	49	0	51
HILARY	01	HILARY LN	CLIFTON AVE	DEAD END	R	AC	378	32	14,386	9/18/19	93	93	0	7
HILARY	02	HILARY LN	COUNTRY CLUB DR	DEAD END	R	AC	434	32	16,714	10/24/19	90	100	0	0
HILLSIDE	01	HILLSIDE WAY	DEAD END	FRANKLIN AVE	R	AC	681	32	22,713	9/25/19	91	94	0	6
HILLTOP	01	HILLTOP DR	OUTER HWY 10	KNOLL DR	R	AC	422	20	10,319	11/14/19	91	100	0	0
HILLTOP	02	HILLTOP DR	ALTA VISTA DR	DEAD END	R	AC	593	28	17,990	10/24/19	95	100	0	0
HILTON	01	HILTON AVE	CAJON ST	GARDEN ST	R	AC	955	35	33,425	10/30/19	29	45	49	6
HILTON	02	HILTON AVE	HILTON AVE	END	R	AC	182	32	8,435	10/30/19	32	51	49	0
HILTON	03	HILTON AVE	GARDEN ST	SHERRIL LN	R	AC	797	36	28,692	10/30/19	25	36	61	3
HILTON	04	HILTON AVE	SHERRIL LN	FRANKLIN AVE	R	AC	956	36	34,416	10/30/19	24	43	56	1
HOME	01	HOME PL	ALVARADO ST	EUREKA ST	R	AC	515	25	12,875	11/4/19	61	27	71	2
HOME	02	HOME PL	EUREKA ST	4TH ST	R	AC	336	25	8,400	11/4/19	51	34	65	1
HOME	03	HOME PL	4TH ST	CAJON ST	R	AC	375	30	11,250	11/4/19	46	31	53	16
HOME	04	HOME PL	CAJON ST	LA VERNE ST	R	AC	305	32	7,600	11/4/19	74	45	43	12
HOME	06	HOME PL	DEAD END	ROOSEVELT RD	R	AC	630	33	21,212	10/23/19	90	65	0	35
HORSE TRAI	01	HORSE TRAIL DR	SUNSET HILLS LN	SUNSET HILLS LN	R	AC	422	32	13,560	9/5/19	96	100	0	0
HORSE TRAI	02	HORSE TRAIL DR	SUNSET HILLS LN	MESA VIEW LN	R	AC	1,055	32	33,664	9/5/19	97	100	0	0
HORSE TRAI	03	HORSE TRAIL DR	MESA VIEW LN	CANYON VIEW LN	R	AC	429	32	13,672	9/5/19	97	100	0	0
HORSE TRAI	04	HORSE TRAIL DR	CANYON VIEW LN	RIDGEVIEW CT	R	AC	736	32	25,239	9/5/19	90	100	0	0
HORSE TRAI	05	HORSE TRAIL DR	RIDGEVIEW CT	HORSE TRAIL KNUCKLE	R	AC	704	32	23,283	9/5/19	93	100	0	0
HORSE TRAI	06	HORSE TRAIL DR	HORSE TRAIL KNUCKLE	CREEKSIDE DR	R	AC	642	32	22,040	9/5/19	91	100	0	0
HOWARD	01	HOWARD PL	DEAD END	IOWA ST	I	AC	494	32	15,808	10/29/19	94	93	0	7
HUBBARD	01	HUBBARD CT	DEAD END	ALTA ST	R	AC	432	32	16,101	9/16/19	75	85	14	1
HUNTER	01	HUNTER DR	PENNSYLVANIA AVE	LUGONIA AVE FRONTAGE	R	AC	1,257	32	40,224	11/7/19	50	85	4	11
IDAHO	01	IDAHO ST	ORANGE TREE LN	LUGONIA AVE	I	AC	539	44	23,716	9/11/19	97	100	0	0
IDYLLWILD	01	IDYLLWILD CT	DEAD END	MORRISON DR	R	AC	327	32	12,888	10/23/19	92	100	0	0
IMPERIAL	01	IMPERIAL CT	DEAD END	FOOTHILL WAY	R	AC	220	32	7,040	10/17/19	89	100	0	0
INDEPENDEN	01	INDEPENDENCE AVE	DEARBORN ST	JEFFERSON ST	R	AC	905	32	28,874	10/17/19	91	37	0	63
INDEPENDEN	02	INDEPENDENCE AVE	JEFFERSON ST	ADAMS ST	R	AC	258	32	8,225	10/17/19	92	42	0	58
INDEPENDEN	03	INDEPENDENCE AVE	ADAMS ST	WESTBROOK CIR	R	AC	253	32	7,574	10/17/19	88	58	0	42
INDEPENDEN	04	INDEPENDENCE AVE	WESTBROOK CIR	WILLOW CREEK DR	R	AC	181	32	5,496	10/17/19	99	100	0	0

Pavement Condition Index (PCI) Report - All Streets

Sorted by Rank, Name (A-Z)

BranchID	SectionID	Name	From	To	Rank	Type	L	W	Area	Insp. Date	PCI	PCI Climate	PCI Load	PCI Other
INDEPENDEN	05	INDEPENDENCE AVE	WILLOW CREEK CIR	CARNES CIR	R	AC	207	32	6,215	10/17/19	95	100	0	0
INDEPENDEN	06	INDEPENDENCE AVE	CARNES CIR	WABASH AVE	R	AC	756	36	24,185	10/17/19	87	100	0	0
INDIANA	01	INDIANA CT	LUGONIA AVE	END	R	AC	850	42	38,950	11/14/19	59	95	0	5
INDUSTRIAL	01	INDUSTRIAL PARK AVE	NEVADA ST	ALABAMA ST	I	AC	2,787	44	121,807	9/11/19	96	100	0	0
INDUSTRIAL	02	INDUSTRIAL PARK AVE	ALABAMA ST	TRI-CITY CENTER DR	I	AC	990	44	43,012	9/11/19	95	100	0	0
INDUSTRIAL	03	INDUSTRIAL PARK AVE	TRI-CITY CENTER DR	COLTON AVE	I	AC	1,504	44	65,642	9/11/19	93	100	0	0
IOWA	01	IOWA ST	BARTON RD	ORANGE AVE	R	AC	1,300	44	57,200	10/16/19	98	100	0	0
IOWA	02	IOWA ST	ORANGE AVE	CITRUS AVE	R	AC	1,280	26	33,280	11/8/19	33	37	58	5
IOWA	03	IOWA ST	CITRUS AVE	PARK AVE	R	AC	1,315	40	48,040	11/8/19	84	36	62	2
IRIS	01	IRIS ST	LAKESIDE AVE	CLOVER ST	R	AC	251	32	7,984	10/17/19	100	100	0	0
IRIS	02	IRIS ST	CLOVER ST	CANDELA ST	R	AC	643	32	20,545	10/17/19	100	66	0	34
IRIS	03	IRIS ST	CANDELA ST	SESPE CT	R	AC	226	32	7,175	10/17/19	100	100	0	0
IRIS	04	IRIS ST	SESPE CT	DEAD END	R	AC	266	32	10,802	10/17/19	100	100	0	0
IRIS	05	IRIS ST	DEAD END	KEVIN AVE	R	AC	344	33	12,797	9/18/19	91	100	0	0
IRWIN	01	IRWIN CT	DOYLE AVE	DEAD END	R	AC	453	32	17,496	9/17/19	93	86	0	14
IVY	01	IVY ST	MYRA ST	BURGIS ST	R	AC	583	34	20,527	10/24/19	93	40	0	60
IVY	02	IVY ST	HENRIETTA ST	DWIGHT ST	R	AC	393	34	13,331	10/23/19	93	100	0	0
JADE	01	JADE CT	DEAD END	MORRISON DR	R	AC	93	60	5,787	10/23/19	91	100	0	0
JADE	02	JADE CT	MORRISON DR	DEAD END	R	AC	321	32	13,250	10/23/19	95	100	0	0
JAMES	01	JAMES CT	DEAD END	DOYLE AVE	R	AC	283	32	12,362	11/7/19	94	100	0	0
JAMES	02	JAMES CT	DOYLE AVE	DOYLE AVE	R	AC	195	32	6,851	11/7/19	95	100	0	0
JASMINE	01	JASMINE ST	DEAD END	BROCKTON AVE	R	AC	331	32	13,289	10/17/19	83	67	30	3
JASMINE	02	JASMINE ST	BROCKTON AVE	MAPLE AVE	R	AC	756	32	26,547	10/17/19	87	100	0	0
JASMINE	03	JASMINE ST	MAPLE AVE	DEAD END	R	AC	616	32	22,041	10/17/19	85	100	0	0
JASON	01	JASON CT	DOYLE AVE	DEAD END	R	AC	452	32	17,444	9/17/19	91	52	0	48
JASPER	01	JASPER AVE	NICE AVE	NAPLES AVE	R	AC	830	30	24,900	11/6/19	68	58	24	18
JEAN	01	JEAN AVE	GROVE ST	JUDSON ST	R	AC	1,265	32	40,466	10/15/19	97	98	0	2
JEFFERSON	01	JEFFERSON ST	INDEPENDENCE AVE	DEAD END	R	AC	412	32	13,969	10/17/19	90	65	0	35
JENNIFER	01	JENNIFER ST	MILLS AVE	MAGNOLIA AVE	R	AC	535	32	17,422	10/9/19	92	38	0	62
JEREMY	01	JEREMY CT	STILLMAN AVE	DEAD END	R	AC	435	32	16,275	10/17/19	100	100	0	0
JESSE	01	JESSE WY	SUE AVE	DEAD END	R	AC	326	32	12,688	9/10/19	84	98	0	2
JESSE	02	JESSE WY	SUE AVE	DONNA DR	R	AC	419	32	13,342	9/10/19	92	100	0	0
JESSE	03	JESSE WY	DONNA DR	HIGHLAND AVE	R	AC	499	32	15,902	9/10/19	91	100	0	0
JOANNE	01	JOANNE ST	KIMBERLY AVE	SAN BERNARDINO AVE	R	AC	217	32	6,890	9/17/19	94	100	0	0
JONI	01	JONI LN	CAMBRIDGE AVE	END	R	AC	460	32	17,185	11/5/19	27	47	47	6
JORDAN	01	JORDAN DR	EUCALYPTUS DR	MARCIA ST	R	AC	395	33	13,035	11/1/19	37	63	32	5
JORDAN	02	JORDAN DR	MARCIA ST	BEVERLY DR	R	AC	605	33	19,965	11/1/19	31	34	55	11
JORDAN	03	JORDAN DR	BEVERLY DR	MARCIA ST	R	AC	540	33	17,820	11/1/19	31	37	58	5
JUANITA	01	JUANITA LN	SUNSET DR	VIA VISTA DR	R	AC	533	32	17,027	11/1/19	97	88	0	12
JULIE	01	JULIE CT	MONA AVE	DEAD END	R	AC	400	32	13,569	10/15/19	95	100	0	0
JUNIPER	01	JUNIPER CT	DEAD END	ROOSEVELT RD	R	AC	449	33	15,540	10/28/19	88	78	22	0
JURUPA	01	JURUPA AVE	DE ANZA ST	DEAD END	R	AC	507	32	16,257	10/15/19	96	100	0	0
KANSAS	01	KANSAS ST	BARTON RD	ORANGE AVE	R	AC	1,912	32	60,800	9/11/19	95	89	0	11
KANSAS	02	KANSAS ST	ORANGE AVE	DEAD END	R	AC	105	28	2,940	9/11/19	97	100	0	0
KANSAS	06	KANSAS ST	DEAD END	STATE ST	I	AC	1,045	44	41,589	9/16/19	89	75	0	25
KANSAS	07	KANSAS ST	STATE ST	PARK AVE	I	AC	1,267	44	56,123	9/16/19	92	68	0	32
KANSAS	08	KANSAS ST	PARK AVE	REDLANDS BLVD	I	AC	940	36	33,868	9/16/19	90	64	22	14
KARON	01	KARON ST	LUGONIA AVE	SHARON RD	R	AC	261	25	5,958	10/14/19	100	100	0	0
KARON	02	KARON ST	SHARON RD	PENNSYLVANIA AVE	R	AC	995	25	23,989	10/14/19	100	59	16	25
KARON	03	KARON ST	PENNSYLVANIA AVE	END	R	AC	765	25	19,125	11/14/19	56	75	19	6
KATHI	01	KATHI ST	MILLS AVE	MAGNOLIA AVE	R	AC	535	32	17,415	10/9/19	96	100	0	0
KAYE	01	KAYE CT	CENTRAL AVE	DEAD END	R	AC	277	32	9,655	9/25/19	89	95	0	5
KELISA	01	KELISA CIR	DEAD END	BRANDON CT	R	AC	178	32	7,988	9/25/19	87	100	0	0
KELLY	01	KELLY ST	SANDRA WY	KIMBERLY AVE	R	AC	788	32	25,802	10/18/19	82	83	0	17
KELLY	02	KELLY ST	KIMBERLY AVE	DEAD END	R	AC	221	32	9,331	10/18/19	86	100	0	0
KENDALL	01	KENDALL ST	BROOKSIDE AVE	CITRUS AVE	R	AC	562	26	14,606	10/18/19	95	77	0	23
KENDALL	02	KENDALL ST	CITRUS AVE	STATE ST	R	AC	109	24	2,632	10/18/19	87	36	0	64
KENDALL	03	KENDALL ST	STATE ST	REDLANDS BLVD	I	AC	275	36	9,858	10/18/19	98	100	0	0
KENSING	01	KENSINGTON DR	COLTON AVE	BROCKTON AVE	R	AC	1,310	36	47,160	10/18/19	88	100	0	0
KENWOOD	01	KENWOOD DR	HIGHLAND AVE	FERNWOOD DR	R	AC	440	32	14,040	10/18/19	86	100	0	0
KENWOOD	02	KENWOOD DR	FERNWOOD DR	CORAL CT	R	AC	407	32	12,984	10/18/19	92	100	0	0
KENWOOD	03	KENWOOD DR	CORAL CT	LINCOLN ST	R	AC	438	32	13,964	10/18/19	79	98	0	2
KEVIN	01	KEVIN AVE	VIOLET ST	LAKESIDE AVE	R	AC	808	33	26,664	9/18/19	93	93	0	7
KEVIN	04	KEVIN AVE	MONTEREY ST	DEAD END	R	AC	253	32	8,871	10/18/19	91	100	0	0

Pavement Condition Index (PCI) Report - All Streets

Sorted by Rank, Name (A-Z)

BranchID	SectionID	Name	From	To	Rank	Type	L	W	Area	Insp. Date	PCI	PCI Climate	PCI Load	PCI Other
KIMBALL	01	KIMBALL LN	SUNSET DR N	SUNSET DR N	R	AC	1,002	32	35,058	10/21/19	95	100	0	0
KIMBERLY	01	KIMBERLY AVE	ROBYN ST	JOANNE ST	R	AC	815	32	25,972	9/17/19	95	100	0	0
KIMBERLY	02	KIMBERLY AVE	JOANNE ST	UNIVERSITY ST	R	AC	788	32	25,406	9/17/19	94	100	0	0
KIMBERLY	06	KIMBERLY AVE	KELLY ST	NELSON ST	R	AC	282	32	8,969	10/18/19	84	63	37	0
KINCAID	01	KINCAID ST	CAROB ST	CAMEO DR	R	AC	961	26	25,395	11/7/19	33	56	42	2
KINCAID	02	KINCAID ST	CAMEO DR	SUNSET DR	R	AC	890	32	28,480	11/7/19	36	42	56	2
KINGS	01	KINGS WAY	DEAD END	SAN MATEO ST	R	AC	283	32	9,829	9/12/19	83	76	22	2
KINGSBURY	01	KINGSBURY DR	PIONEER AVE	KINGSBURY KNUCKLE	R	AC	273	32	9,271	10/18/19	87	78	22	0
KINGSBURY	02	KINGSBURY DR	KINGSBURY KNUCKLE	KINGSBURY KNUCKLE	R	AC	519	32	17,832	10/18/19	76	43	57	0
KINGSBURY	03	KINGSBURY DR	KINGSBURY KNUCKLE	SOLANO WY	R	AC	270	32	9,130	10/18/19	70	35	65	0
KINGSBURY	04	KINGSBURY DR	SOLANO WY	VACHE CIR	R	AC	280	32	8,904	10/18/19	61	40	60	0
KINGSBURY	05	KINGSBURY DR	VACHE CIR	RIVERVIEW DR	R	AC	251	32	7,978	10/18/19	69	44	56	0
KINGSWOOD	01	KINGSWOOD DR	SANDALWOOD AVE	PENNSYLVANIA AVE	R	AC	973	32	31,743	10/29/19	88	75	25	0
KIRBY	01	KIRBY CT	DOYLE AVE	DEAD END	R	AC	453	32	17,483	9/17/19	88	41	0	59
KLAMATH	01	KLAMATH ST	HIGHLAND AVE	ARCATA DR	R	AC	598	32	19,076	10/18/19	92	49	0	51
KNIGHTS	01	KNIGHTSBRIDGE LN	WATERFORD AVE	KENSINGTON DR	R	AC	767	32	25,673	10/17/19	84	100	0	0
KNOLL DR	01	KNOLL DR	OUTER HWY 10	HILLTOP DR	R	AC	1,725	26	43,119	11/14/19	90	100	0	0
KNOLL DR	02	KNOLL DR	ALTA VISTA DR	DEAD END	R	AC	802	32	26,427	10/24/19	89	76	24	0
KNOLL RD	01	KNOLL RD	CRESCENT AVE	FOUNTAIN AVE	R	AC	1,886	30	56,880	9/5/19	98	100	0	0
KRISTIN	01	KRISTIN CT	HELEN DR	DEAD END	R	AC	424	33	16,740	10/24/19	96	100	0	0
KYLE	01	KYLE LN	LA SOLANA DR	END	R	AC	220	32	9,240	11/14/19	70	100	0	0
LA ARRIBA	01	LA ARRIBA DR	LA CRESTA DR	LA FLORA DR	R	AC	665	25	16,625	10/28/19	23	34	66	0
LA CRESTA	01	LA CRESTA DR	ALESSANDRO RD	MONTEREY ST	R	AC	267	25	6,675	10/28/19	28	34	66	0
LA FELIZ	01	LA FELIZ DR	CAROB ST	LA LOMA DR	R	AC	212	25	5,300	10/28/19	21	25	75	0
LA FELIZ	02	LA FELIZ DR	LA LOMA DR	MONTEREY ST	R	AC	430	25	10,750	10/28/19	39	32	64	4
LA FLORA	01	LA FLORA DR	LA LOMA DR	MONTEREY ST	R	AC	620	25	15,500	10/28/19	27	31	65	4
LA HERMOSA	01	LA HERMOSA DR	ALESSANDRO RD	LA ARRIBA DR	R	AC	400	25	10,000	10/28/19	32	39	58	3
LA LOMA	01	LA LOMA DR	LA HERMOSA DR	LA FELIZ DR	R	AC	715	25	17,875	11/12/19	34	38	60	2
LA LOMA	02	LA LOMA DR	LA FELIZ DR	MONTEREY ST	R	AC	635	25	15,875	10/29/19	24	36	64	0
LA MIRADA	01	LA MIRADA DR	VALLEY VIEW DR	LA MIRADA DR	R	AC	527	32	16,864	10/21/19	97	100	0	0
LA MIRADA	02	LA MIRADA DR	LA MIRADA DR	WABASH AVE	R	AC	223	32	7,136	10/21/19	92	68	32	0
LA PALOMA	01	LA PALOMA ST	FERN AVE	CLARK ST	R	AC	588	32	19,106	9/3/19	84	39	0	61
LA PALOMA	02	LA PALOMA ST	PALM AVE	DEAD END	R	AC	720	32	24,540	9/12/19	95	100	0	0
LA SALLE	01	LA SALLE ST	6TH AVE	BRITTANY DR	R	AC	939	30	28,223	9/10/19	93	100	0	0
LA SALLE	02	LA SALLE ST	BRITTANY DR	5TH AVE	R	AC	365	32	11,460	9/10/19	92	95	0	5
LA SALLE	03	LA SALLE ST	5TH AVE	SHIRLEY LN	R	AC	454	32	14,507	10/18/19	81	100	0	0
LA SALLE	04	LA SALLE ST	SHIRLEY LN	SUNNYPARK	R	AC	282	32	8,972	10/18/19	88	100	0	0
LA SALLE	05	LA SALLE ST	SUNNYPARK	GABRIELLE WY	R	AC	256	32	8,114	10/18/19	83	100	0	0
LA SALLE	06	LA SALLE ST	GABRIELLE LN	HIGHLAND AVE	R	AC	225	32	7,176	10/18/19	87	100	0	0
LA SALLE	07	LA SALLE ST	HIGHLAND AVE	SOMERSET LN	R	AC	856	32	27,346	10/18/19	81	100	0	0
LA SALLE	08	LA SALLE ST	SOMERSET LN	CITRUS AVE	R	AC	374	32	12,062	10/18/19	94	100	0	0
LA SALLE	09	LA SALLE ST	CITRUS AVE	HERRINGTON DR	R	AC	790	32	25,461	9/10/19	93	89	0	11
SOLANA CT	01	LA SOLANA CT	LA SOLANA DR	END	R	AC	285	33	11,605	11/14/19	18	29	69	2
LA SOLANA	01	LA SOLANA DR	PALO ALTO DR	VALLEY VIEW LN	R	AC	241	33	7,799	10/24/19	97	100	0	0
LA SOLANA	02	LA SOLANA DR	VALLEY VIEW LN	CALLE SOLEJAR	R	AC	920	33	30,360	11/14/19	37	27	56	17
LA SOLANA	03	LA SOLANA DR	WABASH AVE	CALLE SOLEJAR	R	AC	1,365	33	45,045	11/14/19	62	63	32	5
LA VERNE	01	LA VERNE ST	CYPRESS AVE	CARRIE LN	R	AC	428	32	13,696	11/4/19	79	76	22	2
LA VERNE	02	LA VERNE ST	CARRIE LN	HOME PL	R	AC	230	32	7,360	11/4/19	68	64	35	1
LA VERNE	03	LA VERNE ST	HOME PL	FERN AVE	R	AC	610	28	17,080	11/4/19	45	13	68	19
LADERA	01	LADERA ST	BARTON RD	LADERA ST	R	AC	725	28	20,295	10/17/19	95	100	0	0
LADERA	02	LADERA ST	LADERA ST	TERRACINA BLVD	R	AC	860	32	27,520	10/17/19	90	100	0	0
LAKESIDE	02	LAKESIDE AVE	BROOKSIDE AVE	MAGNOLIA AVE	R	AC	520	30	16,663	10/17/19	88	81	19	0
LAKESIDE	03	LAKESIDE AVE	MAGNOLIA AVE	MILLS AVE	R	AC	606	36	22,094	10/17/19	88	53	0	47
LAKESIDE	04	LAKESIDE AVE	MILLS AVE	OLIVE AVE	R	AC	237	36	8,850	10/17/19	95	100	0	0
LAKESIDE	05	LAKESIDE AVE	OLIVE AVE	SAN PABLO AVE	R	AC	260	36	9,925	10/17/19	96	100	0	0
LAKESIDE	06	LAKESIDE AVE	SAN PABLO AVE	FULBRIGHT AVE	R	AC	289	36	10,937	10/17/19	97	100	0	0
LAKESIDE	07	LAKESIDE AVE	FULBRIGHT AVE	LAUREL AVE	R	AC	274	36	9,770	10/17/19	97	100	0	0
LAKESIDE	08	LAKESIDE AVE	LAUREL AVE	FERN AVE	R	AC	416	34	14,262	10/17/19	97	100	0	0
LAKESIDE	09	LAKESIDE AVE	FERN AVE	IRIS ST	R	AC	261	36	9,360	10/17/19	82	31	0	69
LAKESIDE	10	LAKESIDE AVE	IRIS ST	FRIAR LN	R	AC	346	36	12,426	10/17/19	89	31	0	69
LAKESIDE	11	LAKESIDE AVE	FRIAR LN	CYPRESS AVE	R	AC	652	36	23,431	10/17/19	93	89	0	11
LALANIA	01	LALANIA AVE	ROBYN ST	DENISE AVE	R	AC	755	32	24,279	9/17/19	90	62	0	38
LALANIA	02	LALANIA AVE	DENISE AVE	UNIVERSITY ST	R	AC	860	32	27,641	9/17/19	94	100	0	0
LANFAIR	01	LANFAIR ST	SANDALWOOD AVE	UNIVERSITY ST	R	AC	924	32	30,795	10/29/19	92	71	29	0

Pavement Condition Index (PCI) Report - All Streets

Sorted by Rank, Name (A-Z)

BranchID	SectionID	Name	From	To	Rank	Type	L	W	Area	Insp. Date	PCI	PCI Climate	PCI Load	PCI Other
LANTERN CR	01	LANTERN CREST DR	EDGEMONT DR	END	R	AC	900	32	31,000	11/8/19	71	77	2	21
LARAMIE	01	LARAMIE AVE	JUDSON ST	GEORGIA ST	R	AC	242	33	7,641	11/4/19	99	100	0	0
LARAMIE	02	LARAMIE AVE	GEORGIA ST	NAOMI ST	R	AC	270	33	8,735	11/4/19	99	100	0	0
LARAMIE	03	LARAMIE AVE	NAOMI ST	LIDO ST	R	AC	263	33	8,547	11/4/19	99	100	0	0
LARAMIE	04	LARAMIE AVE	LIDO ST	RYAN ST	R	AC	289	33	9,419	10/17/19	100	53	45	2
LARAMIE	05	LARAMIE AVE	RYAN ST	LINCOLN ST	R	AC	275	33	9,086	10/17/19	100	72	0	28
LARAMIE	06	LARAMIE AVE	LINCOLN ST	POWELL LN	R	AC	765	32	24,480	11/4/19	39	66	32	2
LARAMIE	07	LARAMIE AVE	POWELL LN	DEARBORN ST	R	AC	551	32	17,632	11/4/19	44	70	29	1
LARAMIE	08	LARAMIE AVE	LARAMIE AVE	END	R	AC	98	50	5,820	11/4/19	39	74	24	2
LASSEN	01	LASSEN ST	PENNSYLVANIA AVE	SAN BERNARDINO AVE	R	AC	1,274	32	40,861	10/11/19	97	82	0	18
LAUREL	01	LAUREL AVE	TERRACINA BLVD	ROBERTS LN	R	AC	425	36	15,307	10/18/19	93	100	0	0
LAUREL	02	LAUREL AVE	ROBERTS LN	STEELE ST	R	AC	335	32	10,380	10/18/19	92	100	0	0
LAUREL	03	LAUREL AVE	STEELE ST	BELLEVUE AVE	R	AC	335	32	10,480	10/18/19	87	47	0	53
LAUREL	04	LAUREL AVE	LAKESIDE AVE	ARROWVIEW DR	R	AC	248	33	8,125	10/16/19	100	86	0	14
LAUREL	05	LAUREL AVE	ARROWVIEW DR	NOTTINGHAM DR	R	AC	274	33	8,991	10/16/19	100	67	9	24
LAUREL	06	LAUREL AVE	NOTTINGHAM DR	SHERWOOD ST	R	AC	260	33	8,488	10/16/19	100	100	0	0
LAUREL	07	LAUREL AVE	SHERWOOD ST	SAN RAFAEL ST	R	AC	187	33	6,995	10/16/19	100	34	61	5
LAWTON	01	LAWTON ST	STUART AVE	DEAD END	R	AC	631	32	21,235	11/5/19	84	50	50	0
LAWTON	02	LAWTON ST	DEAD END	COLTON AVE	R	AC	182	30	6,613	10/10/19	97	100	0	0
LAWTON	03	LAWTON ST	COLTON AVE	SUN AVE	R	AC	395	28	11,060	10/10/19	86	62	38	0
LAWTON	04	LAWTON ST	SUN AVE	UNION AVE	R	AC	445	28	12,460	10/10/19	67	45	50	5
LAWTON	05	LAWTON ST	UNION AVE	BROCKTON AVE	R	AC	405	30	12,150	10/10/19	76	48	51	1
LAWTON	06	LAWTON ST	BROCKTON AVE	WESTERN AVE	R	AC	618	32	19,753	10/10/19	97	100	0	0
LAWTON	07	LAWTON ST	WESTERN AVE	LUGONIA AVE	R	AC	601	32	19,247	10/10/19	97	83	0	17
LEMONLIME	01	LEMON LIME ALLEY	LEMON ST	LIME ST	R	AC	186	14	2,848	10/23/19	91	100	0	0
LEMON	01	LEMON ST	LEMON-LIME ST	LEMON-LIME ALLEY	R	AC	561	28	15,756	10/23/19	93	100	0	0
LEMON-LIME	01	LEMON-LIME ST	LIME ST/LEMON ST	CYPRESS AVE	R	AC	172	28	4,941	10/23/19	92	100	0	0
LEMONWOOD	01	LEMONWOOD AVE	COLUMBIA ST	LIVE OAK CT	R	AC	263	32	8,416	10/29/19	31	20	80	0
LEMONWOOD	02	LEMONWOOD AVE	LIVE OAK CT	WEBSTER ST	R	AC	298	32	9,536	10/29/19	63	51	49	0
LEXINGTON	01	LEXINGTON LN	RESERVOIR RD	SHEFFIELD LN	R	AC	456	32	14,592	11/15/19	68	84	14	2
LIDO	01	LIDO ST	LIDO ST	SYLVAN BLVD	R	AC	388	32	12,402	10/17/19	98	55	0	45
LIDO	02	LIDO ST	DEAD END	CENTRAL AVE	R	AC	281	33	11,504	11/15/19	99	100	0	0
LIDO	03	LIDO ST	CENTRAL AVE	LARAMIE AVE	R	AC	802	33	26,630	10/17/19	100	100	0	0
LILAC	02	LILAC CT	DEAD END	HIBISCUS DR	R	AC	429	33	15,322	11/7/19	100	100	0	0
LIME	01	LIME ST	LEMON-LIME ST	LEMON-LIME ALLEY	R	AC	531	28	14,913	10/23/19	92	100	0	0
LINDA	01	LINDA PL	CENTER ST	BUENA VISTA ST	R	AC	775	27	20,941	10/17/19	86	14	0	86
LINDA VIST	01	LINDA VISTA AVE	DEAD END	SUNNYSIDE AVE	R	AC	434	24	10,457	10/17/19	100	32	67	1
LISA	01	LISA LN	DEAD END	DEARBORN ST	R	AC	410	32	15,796	9/10/19	78	76	0	24
LISA	02	LISA LN	DEARBORN ST	AMBER CT	R	AC	237	32	7,544	9/10/19	97	100	0	0
LISA	03	LISA LN	AMBER CT	AUBURN CT	R	AC	243	32	8,046	9/10/19	97	100	0	0
LIVE OAK	01	LIVE OAK CT	DEAD END	LEMONWOOD AVE	R	AC	477	32	15,264	10/29/19	62	41	59	0
LOLITA	01	LOLITA AVE	HARDING DR	DANA ST	R	AC	820	32	26,229	10/18/19	93	100	0	0
LOLITA	02	LOLITA AVE	DANA ST	DEAD END	R	AC	378	32	13,230	10/18/19	87	100	0	0
LOMBARD	01	LOMBARD DR	COLTON AVE	DEAD END	R	AC	535	32	17,815	10/17/19	95	100	0	0
LOMBARD	02	LOMBARD DR	DEAD END	BROCKTON AVE	R	AC	491	32	16,535	10/29/19	94	52	0	48
LOMBARD	03	LOMBARD DR	BROCKTON AVE	DEAD END	R	AC	181	32	6,595	10/29/19	90	100	0	0
LORI	01	LORI CT	DEAD END	GARY LN	R	AC	492	32	18,018	10/18/19	84	84	0	16
LOS ALTOS	01	LOS ALTOS DR	PALTO ALTO DR	WABASH AVE	R	AC	1,950	36	70,373	10/24/19	89	100	0	0
LOS ROBLES	01	LOS ROBLES CREST	OAK ST	END	R	AC	699	32	26,820	10/30/19	36	39	61	0
LOTUS	01	LOTUS CT	LA PALOMA ST	DEAD END	R	AC	300	32	11,901	9/12/19	97	100	0	0
LOTUS	02	LOTUS CT	DEAD END	HIBISCUS DR	R	AC	347	32	11,589	11/7/19	96	100	0	0
LUCY	01	LUCY ST	GAIL AVE	KIMBERLY AVE	R	AC	238	32	8,155	9/17/19	92	100	0	0
LUGONIA	22	LUGONIA AVE	RESEARCH DR	END	R	AC	1,445	40	73,405	11/14/19	86	86	0	14
LUGONIA FR	01	LUGONIA AVE (FRONATGE)	HUNTER DR	END	R	AC	1,185	24	30,606	11/7/19	49	40	51	9
LYNNE-CAL	01	LYNNE CAL DE	DEAD END	LYNNE CT	R	AC	153	32	5,679	11/1/19	87	92	0	8
LYNNE	01	LYNNE CT	SOUTH AVE	LYNNE CAL-DE	R	AC	273	32	8,746	11/1/19	95	70	0	30
LYNNE	02	LYNNE CT	LYNNE CAL-DE	DEAD END	R	AC	288	32	13,014	11/1/19	97	100	0	0
LYTLE	01	LYTLE ST	HIGHLAND AVE	EVERGREEN CT	R	AC	604	36	21,674	10/22/19	93	100	0	0
LYTLE	02	LYTLE ST	EVERGREEN CT	PALM AVE	R	AC	620	36	22,184	10/22/19	95	100	0	0
LYTLE	03	LYTLE ST	PALM AVE	ARDMORE AVE	R	AC	778	36	27,942	10/23/19	89	23	0	77
LYTLE	04	LYTLE ST	ARDMORE AVE	CYPRESS AVE	R	AC	499	36	17,890	10/23/19	96	91	0	9
LYTLE	05	LYTLE ST	CYPRESS AVE	UNIVERSITY ST	R	AC	818	32	27,413	9/3/19	89	100	0	0
MADISON	01	MADISON ST	PIONEER AVE	RILEY WY	R	AC	429	32	13,676	10/18/19	99	100	0	0
MADISON	02	MADISON ST	RILEY WY	MORGAN CT	R	AC	287	32	9,162	10/18/19	99	100	0	0

Pavement Condition Index (PCI) Report - All Streets

Sorted by Rank, Name (A-Z)

BranchID	SectionID	Name	From	To	Rank	Type	L	W	Area	Insp. Date	PCI	PCI Climate	PCI Load	PCI Other
MADISON	03	MADISON ST	MORGAN CT	RIVERVIEW DR	R	AC	298	32	9,831	10/18/19	96	100	0	0
MAGNOLIA	01	MAGNOLIA AVE	BELLEVUE AVE	BLOSSOM AVE	R	AC	996	32	31,996	10/9/19	77	31	69	0
MAGNOLIA	02	MAGNOLIA AVE	BLOSSOM AVE	LAKESIDE AVE	R	AC	270	32	8,595	10/9/19	94	100	0	0
MAGNOLIA	03	MAGNOLIA AVE	LAKESIDE AVE	KATHI ST	R	AC	253	26	6,548	10/9/19	95	100	0	0
MAGNOLIA	04	MAGNOLIA AVE	KATHI ST	JENNIFER ST	R	AC	296	32	9,182	10/9/19	97	100	0	0
MAGNOLIA	05	MAGNOLIA AVE	JENNIFER ST	MARTY ST	R	AC	296	32	9,418	10/9/19	97	100	0	0
MAGNOLIA	06	MAGNOLIA AVE	MARTY ST	SAN MATEO ST	R	AC	395	32	12,831	10/9/19	96	100	0	0
MANZANITA	01	MANZANITA RD	FAIRMONT DR	END	R	AC	808	32	25,856	11/8/19	54	54	34	12
MAPLE	01	MAPLE AVE	DEARBORN ST	HEATH ST	R	AC	254	32	8,064	10/17/19	83	97	0	3
MAPLE	02	MAPLE AVE	HEATH ST	JASMINE ST	R	AC	372	32	12,834	10/17/19	83	90	0	10
MARCIA	01	MARCIA ST	FORD ST	JORDAN DR	R	AC	50	40	2,240	11/1/19	75	100	0	0
MARCIA	02	MARCIA ST	JORDAN DR	JORDAN DR	R	AC	1,110	32	35,520	11/1/19	37	55	39	6
MARGARITA	01	MARGARITA DR	SUNSET DR	END	R	AC	1,095	32	36,500	11/5/19	38	38	59	3
MARGARITA	02	MARGARITA DR	SUNSET DR	VIA VISTA DR	R	AC	560	32	17,920	11/5/19	45	53	45	2
MARGARITA	03	MARGARITA DR	VIA VISTA DR	END	R	AC	256	32	8,999	11/5/19	67	43	57	0
MARGIT	01	MARGIT ST	DEAD END	SHERRY WAY	R	AC	341	32	13,202	10/18/19	94	100	0	0
MARGIT	02	MARGIT ST	DEAD END	SHERRY WAY	R	AC	566	32	20,760	10/18/19	96	100	0	0
MARIA	01	MARIA CT	SOMERSET LN	DEAD END	R	AC	332	32	13,246	10/18/19	88	100	0	0
MARILYN	01	MARILYN LN	SUNSET DR	MARILYN LN	R	AC	210	33	7,690	11/5/19	49	59	39	2
MARILYN	02	MARILYN LN	VIA VISTA DR	MARILYN LN	R	AC	790	33	27,400	11/5/19	58	64	36	0
MARILYN	03	MARILYN LN	MARILYN LN	MARGARITA DR	R	AC	875	25	21,150	11/5/19	53	53	47	0
MARION	01	MARION RD	5TH AVE	PLEASANT VIEW DR	R	AC	746	26	19,376	10/22/19	88	100	0	0
MARION	02	MARION RD	PLEASANT VIEW DR	MARVIN AVE	R	AC	3,000	19	57,585	10/22/19	78	41	59	0
MARION	03	MARION RD	MARVIN AVE	DEAD END	R	AC	310	32	6,480	10/22/19	83	56	14	30
MARIPOSA	06	MARIPOSA DR	MARIPOSA DR	WABASH AVE	R	AC	763	36	27,478	10/21/19	99	100	0	0
MARIPOSA	07	MARIPOSA DR	WABASH AVE	DEAD END	R	AC	595	33	21,993	10/21/19	88	81	19	0
MARIPOSA	08	MARIPOSA DR	SUNSET DR	POPPY RD	R	AC	664	34	18,880	11/13/19	40	51	47	2
MARIPOSA	09	MARIPOSA DR	POPPY RD	CHAPPARAL RD	R	AC	1,570	25	42,225	11/13/19	41	44	38	18
MARIPOSA	10	MARIPOSA DR	CHAPPARAL RD	ROSSMONT DR	R	AC	817	25	20,425	11/13/19	37	33	58	9
MARJORIE	01	MARJORIE CREST	SUNSET DR N	DEAD END	R	AC	566	32	21,698	10/21/19	96	100	0	0
MARSHALL	01	MARSHALL ST	PARKFORD ST	END	R	AC	730	36	27,795	11/15/19	51	57	37	6
MARTY	01	MARTY ST	MILLS AVE	MAGNOLIA AVE	R	AC	535	32	18,185	10/9/19	93	39	0	61
MARVIN	01	MARVIN AVE	MARION RD	CAMELOT DR	R	AC	447	32	14,650	10/22/19	85	86	14	0
MATTHEW	01	MATTHEW CT	DEAD END	TAMARISK ST	R	AC	230	32	8,117	10/18/19	86	96	0	4
MCAULIFFE	01	MCAULIFFE CT	PALM AVE	END	R	AC	440	32	16,345	11/4/19	84	60	40	0
MCKINLEY	01	MCKINLEY DR	CYPRESS AVE	CLIFTON AVE	R	AC	639	26	16,629	10/18/19	89	100	0	0
MELBURY C	01	MELBURY CT	DEAD END	MELBURY PL	R	AC	280	32	11,225	11/7/19	92	100	0	0
MELBURY C	02	MELBURY CT	MELBURY PL	DEAD END	R	AC	156	32	7,257	11/7/19	95	100	0	0
MELBURY	01	MELBURY PL	OLIVE AVE	MELBURY CT	R	AC	468	32	15,525	11/7/19	96	85	0	15
MENDOCINO	01	MENDOCINO WY	WABASH AVE	ALPINE CT	R	AC	176	32	5,913	10/18/19	93	100	0	0
MENDOCINO	02	MENDOCINO WY	ALPINE CT	BROCKTON AVE	R	AC	774	32	25,890	10/18/19	89	100	0	0
MENDOCINO	03	MENDOCINO WY	BROCKTON AVE	NAPLES AVE	R	AC	479	32	15,843	10/18/19	95	100	0	0
MENLO	01	MENLO AVE	KENSINGTON DR	MERCED ST	R	AC	326	32	11,378	10/18/19	90	100	0	0
MERCED	01	MERCED ST	BROCKTON AVE	DEAD END	R	AC	1,300	32	43,559	10/18/19	86	100	0	0
MESA	01	MESA DR	HIGHVIEW LN	DEAD END	R	AC	870	30	27,144	10/24/19	96	100	0	0
MESA VIEW	01	MESA VIEW LN	HORSE TRAIL DR	SAUGUS CT	R	AC	500	32	15,963	9/5/19	97	100	0	0
MESA VIEW	02	MESA VIEW LN	SAUGUS CT	SUNSET HILLS LN	R	AC	873	32	27,872	9/5/19	97	100	0	0
MIA	01	MIA COURT	EMILY ST	DEAD END	R	AC	190	32	8,700	9/9/19	94	100	0	0
MICHAEL	01	MICHAEL CT	BUCKINGHAM DR	END	R	AC	360	32	13,720	11/15/19	75	87	8	5
MICHIGAN	01	MICHIGAN ST	FERN AVE	CLARK AVE	R	AC	635	32	20,753	10/17/19	93	100	0	0
MICHIGAN	02	MICHIGAN ST	CLARK AVE	OLIVE AVE	R	AC	625	34	21,527	10/14/19	91	65	26	9
MICHIGAN	03	MICHIGAN ST	OLIVE AVE	GLENWOOD DR	R	AC	640	30	19,200	10/14/19	88	75	21	4
MICHIGAN	04	MICHIGAN ST	PINE AVE	CENTER ST	R	AC	768	33	25,529	9/11/19	96	86	0	14
MILBURN	01	MILBURN AVE	KANSAS ST	PRICE ST	R	AC	890	32	29,779	9/11/19	93	88	0	12
MILLS	01	MILLS AVE	OLIVE AVE	LAKESIDE AVE	R	AC	1,127	32	36,358	10/9/19	96	100	0	0
MILLS	02	MILLS AVE	LAKESIDE AVE	MARTY ST	R	AC	867	32	28,312	10/9/19	96	100	0	0
MIRA MONTE	01	MIRA MONTE DR	SERPENTINE DR	DEAD END	R	AC	644	30	24,024	11/8/19	90	76	24	0
MIRADERO	01	MIRADERO DR	PUESTA DEL SOL	MIRADERO PL	R	AC	270	33	8,840	11/5/19	62	35	65	0
MIRADERO	02	MIRADERO DR	MIRADERO PL	ALTA MIRA DR	R	AC	519	33	17,984	11/5/19	81	37	63	0
MIRADERO P	01	MIRADERO PL	MIRADERO DR	DEAD END	R	AC	219	33	9,552	11/5/19	78	57	43	0
MIRASOL	01	MIRASOL DR	COUNTRY CLUB DR	PALTO ALTO DR	R	AC	1,172	33	38,783	10/24/19	90	71	0	29
MISSOURI	01	MISSOURI CT	PARK AVE	DEAD END	I	AC	532	36	21,104	9/18/19	92	94	0	6
MITCHELL	01	MITCHELL WAY	LARAMIE AVE	END	R	AC	377	32	14,275	11/7/19	43	92	0	8
MONA	01	MONA AVE	GROVE ST	SHAWN CT	R	AC	240	32	7,649	10/15/19	98	100	0	0

Pavement Condition Index (PCI) Report - All Streets

Sorted by Rank, Name (A-Z)

BranchID	SectionID	Name	From	To	Rank	Type	L	W	Area	Insp. Date	PCI	PCI Climate	PCI Load	PCI Other
MONA	02	MONA AVE	SHAWN CT	REES CT	R	AC	257	32	8,172	10/15/19	98	100	0	0
MONA	03	MONA AVE	REES CT	JULIE CT	R	AC	272	32	8,641	10/15/19	98	100	0	0
MONA	04	MONA AVE	JULIE CT	ROSALIE CT	R	AC	259	32	8,238	10/15/19	98	100	0	0
MONA	05	MONA AVE	ROSALIE CT	JUDSON ST	R	AC	237	32	7,563	10/15/19	98	100	0	0
MONTE VIST	01	MONTE VISTA DR	SERPENTINE DR	CROWN ST	R	AC	898	30	26,940	11/8/19	35	33	66	1
MONTEREY	01	MONTEREY ST	CYPRESS AVE	KEVIN AVE	R	AC	322	32	10,407	10/18/19	91	100	0	0
MONTEREY	02	MONTEREY ST	KEVIN AVE	CLIFTON AVE	R	AC	320	32	10,276	10/18/19	90	100	0	0
MONTEREY	03	MONTEREY ST	PALM AVE	CHESTNUT AVE	R	AC	402	32	12,864	11/12/19	56	35	47	18
MONTEREY	04	MONTEREY ST	CHESTNUT AVE	WALNUT AVE	R	AC	388	32	12,416	11/12/19	61	37	51	12
MONTEREY	05	MONTEREY ST	WALNUT AVE	HIGHLAND AVE	R	AC	406	32	12,992	11/12/19	56	41	53	6
MONTEREY	06	MONTEREY ST	HIGHLAND AVE	CEDAR AVE	R	AC	411	32	13,152	11/12/19	65	53	32	15
MONTEREY	07	MONTEREY ST	CEDAR AVE	CRESCENT AVE	R	AC	387	32	12,384	11/12/19	73	55	16	29
MONTEREY	08	MONTEREY ST	CRESCENT AVE	LA CRESTA DR	R	AC	275	30	8,250	11/12/19	37	45	54	1
MONTEREY	09	MONTEREY ST	LA CRESTA DR	LA FLORA DR	R	AC	864	25	21,600	10/28/19	15	26	67	7
MONTEREY	10	MONTEREY ST	LA FLORA DR	LA LOMA DR	R	AC	600	25	15,000	10/28/19	13	21	74	5
MONTEREY	11	MONTEREY ST	LA LOMA DR	PACIFIC ST	R	AC	319	25	7,975	10/28/19	32	41	54	5
MONTICELLO	01	MONTICELLO CT	DEAD END	SOUTH AVE	R	AC	353	33	13,887	11/1/19	74	100	0	0
MORGAN	01	MORGAN CT	MADISON ST	DEAD END	R	AC	356	32	13,677	10/18/19	98	100	0	0
MORIARTY	01	MORIARTY LN	PARADISE WY	DEAD END	R	AC	965	23	23,283	10/15/19	89	100	0	0
MORRISON	01	MORRISON DR	NAPA AVE	GROVE ST	R	AC	246	32	7,862	11/4/19	91	100	0	0
MORRISON	02	MORRISON DR	GROVE ST	HEMLOCK CT	R	AC	256	32	8,153	10/23/19	95	100	0	0
MORRISON	03	MORRISON DR	HEMLOCK CT	IDYLLWILD CT	R	AC	266	32	8,433	10/23/19	94	100	0	0
MORRISON	04	MORRISON DR	IDYLLWILD CT	JADE CT	R	AC	275	32	8,732	10/23/19	95	100	0	0
MORRISON	05	MORRISON DR	JADE CT	PALM AVE	R	AC	374	32	11,868	10/23/19	95	100	0	0
MULVIHILL	01	MULVIHILL AVE	ALTA ST	GLOVER ST	R	AC	782	32	24,982	10/24/19	91	100	0	0
MULVIHILL	02	MULVIHILL AVE	GLOVER ST	GLOVER ST	R	AC	240	32	7,682	10/24/19	99	100	0	0
MULVIHILL	03	MULVIHILL AVE	GLOVER ST	MULVIHILL KNUCKLE	R	AC	987	32	31,572	10/24/19	97	100	0	0
MULVIHILL	04	MULVIHILL AVE	MULVIHILL KNUCKLE	HARTZELL AVE	R	AC	287	32	10,269	10/24/19	90	100	0	0
MYRA	01	MYRA ST	SOUTH AVE	IVY ST	R	AC	329	32	10,772	10/24/19	97	100	0	0
MYRA	02	MYRA ST	IVY ST	DEAD END	R	AC	223	32	7,872	10/24/19	97	100	0	0
MYRTLE	01	MYRTLE ST	FERN AVE	CLARK ST	R	AC	615	36	22,140	9/3/19	78	86	10	4
MYRTLE	02	MYRTLE ST	CLARK ST	OLIVE AVE	R	AC	652	30	19,560	9/3/19	79	72	18	10
NANETTE	01	NANETTE ST	DEAD END	HAMLIN PL	R	AC	332	32	11,370	10/17/19	84	100	0	0
NANETTE	02	NANETTE ST	HAMLIN PL	OLIVE AVE	R	AC	307	32	10,036	10/17/19	82	84	16	0
NANETTE	03	NANETTE ST	OLIVE AVE	FULBRIGHT AVE	R	AC	712	32	22,775	10/9/19	93	100	0	0
NANETTE	04	NANETTE ST	FULBRIGHT AVE	FLETCHER AVE	R	AC	238	32	7,773	10/9/19	87	100	0	0
NANETTE	05	NANETTE ST	FLETCHER AVE	FERN AVE	R	AC	247	32	7,843	10/9/19	90	100	0	0
NAOMI	01	NAOMI ST	SYLVAN BLVD	STILLMAN AVE	R	AC	386	32	12,350	10/17/19	97	30	0	70
NAOMI	02	NAOMI ST	DEAD END	LARAMIE AVE	R	AC	988	33	34,890	10/17/19	100	100	0	0
NAPA	01	NAPA AVE	GROVE ST	MORISSON DR	R	AC	555	32	19,750	11/4/19	84	100	0	0
NAPLES	01	NAPLES AVE	MENDOCINO WY	ALPINE CT	R	AC	287	32	10,288	10/18/19	95	100	0	0
NAPLES	02	NAPLES AVE	WABASH AVE	JASPER AVE	R	AC	709	25	17,725	11/6/19	54	49	51	0
NARANJO	01	NARANJO CT	REVELATION WAY	DEAD END	R	AC	328	32	10,496	10/17/19	88	88	0	12
NATHAN	01	NATHAN CT	DEAD END	DOYLE AVE	R	AC	462	32	17,068	11/7/19	96	100	0	0
NELSON	01	NELSON ST	PENNSYLVANIA	PARADISE WY	R	AC	250	32	7,943	10/15/19	88	100	0	0
NELSON	02	NELSON ST	PARADISE WY	KIMBERLY AVE	R	AC	784	32	24,908	10/15/19	82	100	0	0
NELSON	03	NELSON ST	KIMBERLY AVE	SAN BERNARDINO AVE	R	AC	231	32	7,322	10/15/19	81	67	33	0
NEW JERSEY	05	NEW JERSEY ST	REDLANDS BLVD	DEAD END	I	AC	758	44	34,925	10/14/19	93	100	0	0
NEW YORK	01	NEW YORK ST	PALM BROOK DR	PINE AVE	R	AC	251	33	8,653	9/11/19	94	100	0	0
NEW YORK	03	NEW YORK ST	DEAD END	REDLANDS BLVD	I	AC	731	36	28,574	10/15/19	94	40	0	60
NEW YORK	04	NEW YORK ST	STUART AVE	COLTON AVE	I	AC	722	48	33,483	10/14/19	96	81	0	19
NICE	01	NICE AVE	WABASH AVE	CITY LIMITS (200' E/ JASPER AVE)	R	AC	926	33	33,650	11/6/19	63	25	75	0
NICKOLAS	01	NICKOLAS AVE	BERKELEY DR	END	R	AC	398	33	15,334	11/7/19	45	83	16	1
NORDINA	01	NORDINA AVE	FERN AVE	CLARK ST	R	AC	610	36	21,960	9/3/19	76	87	11	2
NORDINA	02	NORDINA AVE	CLARK ST	OLIVE AVE	R	AC	655	30	19,650	9/3/19	85	54	24	22
NORMANDIE	01	NORMANDIE CT	CLARK ST	END	R	AC	399	18	8,100	11/4/19	26	28	70	2
NORTH	01	NORTH PL	BOND ST	NORWOOD ST	R	AC	324	32	11,780	10/18/19	95	100	0	0
NORTH	02	NORTH PL	CENTER ST	BUENA VISTA ST	R	AC	798	27	20,114	9/20/19	98	100	0	0
NORTHVIEW	01	NORTHVIEW PL	PLEASANT VIEW DR	DEAD END	R	AC	394	32	15,617	10/22/19	85	73	0	27
NORWOOD	01	NORWOOD ST	OLIVE AVE	DEAD END	R	AC	885	40	35,434	10/17/19	82	100	0	0
NORWOOD	02	NORWOOD ST	OLIVE AVE	CLARK ST	R	AC	627	32	20,064	11/7/19	75	61	21	18
NORWOOD	03	NORWOOD ST	CLARK ST	FERN AVE	R	AC	610	30	18,300	11/7/19	29	30	65	5
NORWOOD	04	NORWOOD ST	FERN AVE	NORTH PL	R	AC	903	34	31,466	10/18/19	98	100	0	0
NOTTING	01	NOTTINGHAM DR	LAUREL AVE	FERN AVE	R	AC	389	33	12,843	10/16/19	100	100	0	0

Pavement Condition Index (PCI) Report - All Streets

Sorted by Rank, Name (A-Z)

BranchID	SectionID	Name	From	To	Rank	Type	L	W	Area	Insp. Date	PCI	PCI Climate	PCI Load	PCI Other
NOTTING	02	NOTTINGHAM DR	FERN AVE	FRIAR LN	R	AC	697	32	23,519	10/16/19	89	76	0	24
NOTTING	03	NOTTINGHAM DR	FRIAR LN	CYPRESS AVE	R	AC	733	33	27,902	10/16/19	90	75	25	0
NOTTING	04	NOTTINGHAM DR	CYPRESS AVE	CLIFTON AVE	R	AC	635	33	21,264	10/16/19	93	100	0	0
NOTTING	05	NOTTINGHAM DR	CLIFTON AVE	DEAD END	R	AC	357	33	13,996	10/16/19	87	100	0	0
NOTTING	06	NOTTINGHAM DR	PALM AVE	NOTTINGHAM DR	R	AC	883	33	29,227	9/12/19	98	100	0	0
NOTTING	07	NOTTINGHAM DR	NOTTINGHAM DR	HIGHLAND AVE	R	AC	295	33	9,743	9/12/19	98	100	0	0
NOTTING	08	NOTTINGHAM DR	DEAD END	NOTTINGHAM DR	R	AC	121	32	5,031	9/12/19	98	100	0	0
NOTTING	09	NOTTINGHAM DR	NOTTINGHAM DR	DEAD END	R	AC	276	32	9,991	9/12/19	98	100	0	0
OAK	01	OAK ST	FORD ST	CAMPBELL AVE	R	AC	805	35	30,535	10/30/19	51	30	69	1
OAK	02	OAK ST	CAMPBELL AVE	FRANKLIN AVE	R	AC	640	35	22,400	10/30/19	36	45	55	0
OAK	03	OAK ST	FRANKLIN AVE	END	R	AC	175	32	7,700	11/1/19	27	41	57	2
OCCIDENTAL	01	OCCIDENTAL DR	COLTON AVE	BROCKTON AVE	R	AC	1,250	35	43,750	9/9/19	72	92	8	0
OCCIDENTAL	04	OCCIDENTAL DR	BROCKTON AVE	BARBRA LN	R	AC	328	34	11,152	9/9/19	96	100	0	0
OCCIDENTAL	06	OCCIDENTAL DR	BARBRA LN	LUGONIA AVE	R	AC	960	34	32,640	9/9/19	95	100	0	0
OCCIDENTAL	08	OCCIDENTAL DR	SAN BERNARDINO AVE	STICKNEY CIR	R	AC	193	32	6,124	11/7/19	98	100	0	0
OCCIDENTAL	09	OCCIDENTAL DR	STICKNEY CIR	DOYLE AVE	R	AC	300	32	9,554	11/7/19	98	100	0	0
OCCIDENTAL	10	OCCIDENTAL DR	DOYLE AVE	HARTZELL AVE	R	AC	267	32	8,440	11/7/19	93	100	0	0
OCCIDENTAL	11	OCCIDENTAL DR	HARTZELL AVE	FRONTIER AVE	R	AC	265	32	8,382	11/7/19	88	100	0	0
OCCIDENTAL	12	OCCIDENTAL DR	FRONTIER AVE	OCCIDENTAL CIR	R	AC	96	32	3,002	11/7/19	90	100	0	0
OCCIDENTAL	13	OCCIDENTAL DR	OCCIDENTAL CIR	PIONEER AVE	R	AC	148	32	4,700	11/7/19	71	30	0	70
OHIO	01	OHIO ST	COLTON AVE	SUN AVE	R	AC	420	32	13,440	10/10/19	87	97	0	3
OHIO	02	OHIO ST	SUN AVE	UNION AVE	R	AC	447	32	14,304	10/10/19	84	92	0	8
OHIO	03	OHIO ST	UNION AVE	BROCKTON AVE	R	AC	368	32	11,776	10/10/19	83	89	0	11
OHIO	04	OHIO ST	BROCKTON AVE	WESTERN AVE	R	AC	625	33	21,812	10/10/19	97	100	0	0
OHIO	05	OHIO ST	WESTERN AVE	LUGONIA AVE	R	AC	600	32	18,162	10/29/19	89	22	0	78
OHIO	06	OHIO ST	DEAD END	RUBY AVE	R	AC	130	30	3,900	10/29/19	78	100	0	0
OHIO	07	OHIO ST	RUBY AVE	EMERALD AVE	R	AC	257	32	8,224	10/10/19	79	98	0	2
OHIO	08	OHIO ST	PENNSYLVANIA AVE	ELISE DR	R	AC	656	32	21,275	10/11/19	97	100	0	0
OHIO	09	OHIO ST	ELISE DR	ELISE DR	R	AC	180	32	5,740	10/11/19	97	100	0	0
OHIO	10	OHIO ST	ELISE DR	DEAD END	R	AC	404	32	15,235	10/11/19	92	31	0	69
OHIO	11	OHIO ST	SAN BERNARDINO AVE	DREKA AVE	R	AC	624	33	20,517	10/18/19	100	100	0	0
OHIO	12	OHIO ST	DREKA AVE	PIONEER AVE	R	AC	640	33	21,068	10/18/19	100	100	0	0
ORANGE T	01	ORANGE TREE LN	CALIFORNIA ST	NEVADA ST	I	AC	2,729	44	120,391	9/11/19	97	100	0	0
ORANGE T	02	ORANGE TREE LN	NEVADA ST	ALABAMA ST	I	AC	2,689	44	117,480	9/11/19	95	61	0	39
ORCHARD-CT	01	ORCHARD CT	DEAD END	ORCHARD DR	R	AC	240	32	9,969	10/23/19	83	45	0	55
ORCHARD-CT	02	ORCHARD CT	DEAD END	ORCHARD DR	R	AC	230	32	8,669	10/23/19	92	82	0	18
ORCHARD	01	ORCHARD DR	DEAD END	ORCHARD CT	R	AC	475	36	20,919	9/12/19	91	54	0	46
ORCHARD	03	ORCHARD DR	ORCHARD CT	PALM AVE	R	AC	245	33	8,060	9/12/19	94	100	0	0
ORCHARD	04	ORCHARD DR	CYPRESS AVE	LILAC CT	R	AC	249	32	8,118	10/23/19	90	72	28	0
ORCHARD	05	ORCHARD DR	LILAC CT	ORCHARD CT	R	AC	254	32	8,045	10/23/19	94	100	0	0
ORCHARD	06	ORCHARD DR	ORCHARD CT	DEAD END	R	AC	155	32	6,318	10/23/19	95	100	0	0
ORCHID	01	ORCHID CT	DEAD END	HIBISCUS DR	R	AC	410	33	14,685	10/23/19	95	100	0	0
ORIENTAL	01	ORIENTAL AVE	TEXAS ST	EUREKA ST	R	AC	1,500	38	55,703	10/17/19	87	83	17	0
ORIENTAL	02	ORIENTAL AVE	3RD ST	ORANGE ST	I	AC	431	30	12,932	11/5/19	95	100	0	0
OXFORD	01	OXFORD DR	COLTON AVE	DEAD END	R	AC	534	32	17,868	10/17/19	92	89	0	11
OXFORD	02	OXFORD DR	DEAD END	BROCKTON AVE	R	AC	489	32	16,702	10/11/19	56	42	58	0
OXFORD	03	OXFORD DR	BROCKTON AVE	COURIER AVE	R	AC	934	32	30,190	10/11/19	75	67	33	0
PACIFIC	01	PACIFIC ST	PALM AVE	CHESTNUT AVE	R	AC	394	34	13,396	10/28/19	38	40	39	21
PACIFIC	02	PACIFIC ST	CHESTNUT AVE	WALNUT AVE	R	AC	385	34	13,090	10/28/19	26	31	48	21
PACIFIC	03	PACIFIC ST	WALNUT AVE	HIGHLAND AVE	R	AC	410	30	12,300	10/28/19	37	50	25	25
PACIFIC	04	PACIFIC ST	HIGHLAND AVE	CEDAR AVE	R	AC	410	34	13,940	10/28/19	37	49	39	12
PACIFIC	05	PACIFIC ST	CEDAR AVE	CRESCENT AVE	R	AC	385	34	13,090	10/28/19	25	31	63	6
PACIFIC	06	PACIFIC ST	CRESCENT AVE	PACIFIC ST (CDS)	R	AC	365	26	9,490	10/28/19	17	16	77	7
PACIFIC	07	PACIFIC ST	PACIFIC ST (CDS)	BALBOA CT	R	AC	780	26	20,280	10/28/19	19	26	73	1
PACIFIC	08	PACIFIC ST	BALBOA CT	MONTEREY ST	R	AC	675	32	19,650	10/28/19	26	31	69	0
PACIFIC	09	PACIFIC ST	MONTEREY ST	BURKE ST	R	AC	430	20	8,600	10/28/19	30	32	65	3
PACIFIC	10	PACIFIC ST	BURKE ST	RIDGE ST	R	AC	2,222	20	44,826	10/23/19	95	24	0	76
PACIFIC	11	PACIFIC ST	PACIFIC ST	END	R	AC	140	33	6,900	10/28/19	43	51	30	19
PADUA	01	PADUA AVE	JUDSON ST	PEDLEY ST	R	AC	247	32	7,853	10/15/19	98	100	0	0
PADUA	02	PADUA AVE	PEDLEY ST	PLACER ST	R	AC	276	32	8,779	10/15/19	98	100	0	0
PADUA	03	PADUA AVE	PLACER ST	PRADO ST	R	AC	276	32	8,760	10/15/19	98	100	0	0
PADUA	04	PADUA AVE	PRADO ST	LINCOLN ST	R	AC	485	32	15,401	10/15/19	97	100	0	0
PADUA	05	PADUA AVE	LINCOLN ST	ANTHONY ST	R	AC	327	32	10,355	10/15/19	98	100	0	0
PADUA	06	PADUA AVE	ANTHONY ST	DARLENE CT	R	AC	324	32	10,983	10/15/19	95	100	0	0

Pavement Condition Index (PCI) Report - All Streets

Sorted by Rank, Name (A-Z)

BranchID	SectionID	Name	From	To	Rank	Type	L	W	Area	Insp. Date	PCI	PCI Climate	PCI Load	PCI Other
PAIGE	01	PAIGE LN	FRANKLIN AVE	CAMPBELL AVE	R	AC	566	32	18,112	10/30/19	18	33	67	0
PAIGE	02	PAIGE LN	PAIGE LN	END	R	AC	215	32	9,750	10/30/19	10	27	73	0
PAIUTE	01	PAIUTE AVE	PRADO ST	LINCOLN ST	R	AC	411	32	13,126	10/15/19	97	100	0	0
PALA BELLS	01	PALA BELLS CT	DEAD END	FOOTHILL WAY	R	AC	250	32	8,000	10/17/19	93	100	0	0
PALM	01	PALM AVE	SILVERWOOD PL	SERPENTINE DR	R	AC	282	36	10,070	9/12/19	94	100	0	0
PALM	02	PALM AVE	SERPENTINE DR	SAN MATEO ST	R	AC	1,256	36	45,216	9/12/19	93	94	0	6
PALMBROOK	01	PALMBROOK DR	NEW YORK ST	ASH ST	R	AC	767	33	25,653	9/11/19	92	94	0	6
PALOALTO-C	01	PALO ALTO CT	PALO ALTO DR	DEAD END	R	AC	246	32	8,637	10/24/19	95	87	0	13
PALO ALTO	02	PALO ALTO DR	PALO ALTO DR	END	R	AC	155	33	7,400	11/5/19	42	55	45	0
PALO ALTO	03	PALO ALTO DR	PALO ALTO DR	END	R	AC	148	33	7,200	11/5/19	48	64	36	0
PALO VERDE	01	PALO VERDE DR	FAIRWAY DR	DEAD END	R	AC	588	32	19,563	10/21/19	100	62	0	38
PALOMA	01	PALOMA AVE	PRADO ST	LINCOLN ST	R	AC	410	32	13,072	10/15/19	97	100	0	0
PAMELA	01	PAMELA CREST	SUNSET DR N	DEAD END	R	AC	694	33	26,638	10/21/19	96	100	0	0
PANORAMA	01	PANORAMA POINT DR	SUNSET DR N	END	R	AC	510	32	18,795	11/14/19	87	100	0	0
PARADISE	01	PARADISE WY	NELSON ST	MORIARTY LN	R	AC	313	32	9,943	10/15/19	93	100	0	0
PARK	11	PARK AVE	DIVISION ST	UNIVERSITY ST	R	AC	1,020	22	22,608	10/17/19	95	100	0	0
PARK	12	PARK AVE	UNIVERSITY ST	END	R	AC	600	26	15,600	11/4/19	84	94	0	6
PARKER	01	PARKER CT	KANSAS ST	DEAD END	R	AC	475	32	16,177	9/11/19	83	92	0	8
PARKFORD	01	PARKFORD DR	FORD ST	MARSHALL ST	R	AC	885	36	31,860	11/15/19	77	62	34	4
PARKWOOD	01	PARKWOOD DR	OLIVE AVE	GLENWOOD DR	R	AC	686	32	21,952	9/6/19	86	46	0	54
PARKWOOD	02	PARKWOOD DR	GLENWOOD DR	BROOKSIDE AVE	R	AC	582	34	19,808	9/6/19	95	88	0	12
PATRICIA	01	PATRICIA DR	FORD ST	BRANDON CT	R	AC	472	36	16,973	9/25/19	96	100	0	0
PATRICIA	02	PATRICIA DR	BRANDON CT	GOLDEN WEST DR	R	AC	808	34	27,153	9/25/19	96	100	0	0
PATRICIA	03	PATRICIA DR	GOLDEN WEST DR	DEAD END	R	AC	1,066	32	36,360	9/25/19	87	68	0	32
PEARL	04	PEARL AVE	ORANGE ST	6TH ST	J	AC	600	38	22,953	10/17/19	91	100	0	0
PECOS	01	PECOS ST	PUEBLO ST	DEAD END	R	AC	409	32	15,323	10/15/19	98	100	0	0
PEDLEY	01	PEDLEY ST	RAEMEE AVE	PADUA AVE	R	AC	303	32	7,526	10/15/19	98	100	0	0
PEPPER	01	PEPPER WAY	HENRIETTA ST	DWIGHT ST	R	AC	430	25	11,800	11/1/19	34	43	48	9
PHELAN	01	PHELAN AVE	UNIVERSITY ST	THAMES ST	R	AC	222	32	7,391	10/29/19	91	100	0	0
PHLOX	01	PHLOX CT	LA PALOMA CT	DEAD END	R	AC	317	32	12,439	9/12/19	97	100	0	0
PHLOX	02	PHLOX CT	DEAD END	HIBISCUS DR	R	AC	505	32	16,613	11/7/19	95	100	0	0
PIEDMONT	01	PIEDMONT LN	SUNNYSIDE AVE	WEST END	R	AC	258	32	10,456	11/8/19	50	83	0	17
PIEDMONT	02	PIEDMONT LN	SUNNYSIDE AVE	EAST END	R	AC	590	32	21,080	11/8/19	45	61	33	6
PINE	02	PINE AVE	NEW YORK ST	CENTER ST	R	AC	1,265	33	41,745	9/11/19	96	100	0	0
PINE	03	PINE AVE	CENTER ST	MICHIGAN ST	R	AC	386	33	12,738	9/11/19	94	96	0	4
PINE KNOLL	01	PINE KNOLL CRESCENT	SERPENTINE DR	END	R	AC	360	32	13,720	11/8/19	44	65	26	9
PINEWOOD	01	PINEWOOD CT	DEAD END	FERNWOOD DR	R	AC	531	32	19,283	10/18/19	88	100	0	0
PLACER	01	PLACER ST	PADUA AVE	PUEBLO AVE	R	AC	205	32	6,536	10/15/19	98	100	0	0
PLACER	02	PLACER ST	PUEBLO AVE	DEAD END	R	AC	410	32	15,380	10/15/19	100	65	30	5
PLEASANT	01	PLEASANT VIEW DR	FARVIEW LN	NORTHVIEW PL	R	AC	230	32	7,256	10/22/19	91	100	0	0
PLEASANT	02	PLEASANT VIEW DR	NORTHVIEW PL	MARION RD	R	AC	972	32	31,132	10/22/19	90	100	0	0
PLUM	01	PLUM LN	IDAHO ST	ORANGE TREE LN	J	AC	1,531	44	67,029	9/11/19	97	100	0	0
POPPY	01	POPPY RD	MARIPOSA DR	CHAPPARAL RD	R	AC	1,197	20	26,605	11/13/19	42	56	43	1
POST	01	POST ST	COLTON AVE	SUN AVE	R	AC	430	24	10,631	10/11/19	93	100	0	0
POST	02	POST ST	SUN AVE	BROCKTON AVE	R	AC	839	32	27,936	10/11/19	97	100	0	0
POST	03	POST ST	BROCKTON AVE	COURIER AVE	R	AC	916	32	29,298	10/11/19	97	100	0	0
POWELL	01	POWELL LN	LINCLN ST	LARAMIE AVE	R	AC	1,218	32	38,976	11/7/19	53	85	0	15
PRADO	01	PRADO ST	PADUA AVE	PALOMA AVE	R	AC	187	32	6,017	10/15/19	98	100	0	0
PRADO	02	PRADO ST	PALOMA AVE	PAIUTE AVE	R	AC	259	32	8,237	10/15/19	98	100	0	0
PRADO	03	PRADO ST	PAIUTE AVE	DEAD END	R	AC	227	32	9,516	10/15/19	96	100	0	0
PRICE	01	PRICE ST	BROOKSIDE AVE	MILBURN AVE	R	AC	912	32	29,822	9/11/19	90	77	0	23
PRIMROSE	01	PRIMROSE AVE	DEAD END	HIBISCUS DR	R	AC	506	33	16,949	11/7/19	100	100	0	0
PROSPECT	01	PROSPECT DR	FOUNTAIN AVE	PROSPECT ST	R	AC	845	36	30,420	10/31/19	15	26	66	8
PROSPECT	02	PROSPECT DR	PROSPECT ST	END	R	AC	425	18	7,650	10/31/19	74	74	26	0
PROSPECTST	01	PROSPECT ST	PROSPECT DR	CAJON ST	R	AC	750	25	18,750	10/31/19	50	31	60	9
PUEBLO	01	PUEBLO AVE	JUDSON ST	PECOS ST	R	AC	244	32	7,754	10/15/19	98	100	0	0
PUEBLO	02	PUEBLO AVE	PECOS ST	PLACER ST	R	AC	294	32	10,276	10/15/19	98	100	0	0
PUMMELO	01	PUMMELO DR	PIONEER AVE	TANGERINE DR	R	AC	219	32	6,979	10/18/19	98	100	0	0
PUMMELO	02	PUMMELO DR	TANGERINE DR	ALEXIS LN	R	AC	280	32	9,586	10/18/19	97	100	0	0
PURDUE	01	PURDUE AVE	OCCIDENTAL DR	DEAD END	R	AC	310	33	10,200	9/9/19	95	88	0	12
QUINCY	01	QUINCY CT	DEAD END	DOYLE AVE	R	AC	463	32	17,101	11/7/19	96	100	0	0
RACHEL	01	RACHEL CT	DEAD END	TAMARISK ST	R	AC	229	32	8,102	10/18/19	87	100	0	0
RAEMEE	01	RAEMEE AVE	DEAD END	PEDLEY ST	R	AC	241	32	9,936	10/15/19	98	100	0	0
RAEMEE	02	RAEMEE AVE	PEDLEY ST	AARON ST	R	AC	257	32	8,177	10/15/19	98	100	0	0

Pavement Condition Index (PCI) Report - All Streets

Sorted by Rank, Name (A-Z)

BranchID	SectionID	Name	From	To	Rank	Type	L	W	Area	Insp. Date	PCI	PCI Climate	PCI Load	PCI Other
RAEMEE	03	RAEMEE AVE	AARON ST	LINCOLN ST	R	AC	728	32	23,258	10/15/19	98	100	0	0
RAINBOW	01	RAINBOW LN	HERRINGTON DR	DEAD END	R	AC	650	33	21,450	9/10/19	85	100	0	0
RAINIER	01	RAINIER CT	SOMERSET LN	ELMWOOD CT	R	AC	246	32	8,763	10/18/19	95	100	0	0
RAINIER	02	RAINIER CT	ELMWOOD CT	DEAD END	R	AC	263	32	10,665	10/18/19	91	100	0	0
RAMONA	01	RAMONA DR	PALM AVE	CHESTNUT	R	AC	395	30	11,400	11/12/19	75	84	11	5
RAMONA	02	RAMONA DR	CHESTNUT AVE	WALNUT AVE	R	AC	389	30	11,670	11/12/19	64	28	42	30
RAMONA	03	RAMONA DR	WALNUT AVE	HIGHLAND AVE	R	AC	405	30	12,150	11/12/19	76	41	21	38
RANCHO	01	RANCHO DR	AMIGOS DR	NEW JERSEY ST	I	AC	411	33	14,144	9/18/19	94	100	0	0
REBECCA	01	REBECCA CREST	ALESSANDRO RD	DEAD END	R	AC	504	32	16,128	9/4/19	65	67	33	0
RED BIRD	01	RED BIRD CT	DEAD END	VALLEY FALLS AVE	R	AC	408	32	13,056	10/17/19	81	100	0	0
REDLAND	01	REDLANDS ST	HIGHLAND AVE	DEAD END	R	AC	704	32	18,922	10/18/19	96	100	0	0
REES	01	REES CT	MONA AVE	DEAD END	R	AC	420	32	14,233	10/15/19	96	100	0	0
RENEE	01	RENEE ST	BROCKTON AVE	DEAD END	R	AC	1,180	32	38,160	9/6/19	89	100	0	0
RESEARCH	01	RESEARCH DR	ALMOND AVE	LUGONIA AVE	R	AC	1,256	60	75,360	11/14/19	82	70	10	20
RESEARCH	02	RESEARCH DR	LUGONIA AVE	END	R	AC	691	56	38,896	11/14/19	80	80	9	11
REVELATION	01	REVELATION WAY	LUGONIA AVE	BLUE WING CT	R	AC	392	32	12,544	10/17/19	91	100	0	0
REVELATION	02	REVELATION WAY	BLUE WING CT	VENICE COVE CT	R	AC	152	32	4,864	10/17/19	93	100	0	0
REVELATION	03	REVELATION WAY	VENICE COVE CT	NARANJO CT	R	AC	244	32	7,808	10/17/19	91	86	0	14
REVELATION	04	REVELATION WAY	NARANJO CT	VALLEY FALLS AVE	R	AC	834	32	26,688	10/17/19	93	100	0	0
RHONDA	01	RHONDA LN	FRANKLIN AVE	CAMPBELL AVE	R	AC	560	32	17,920	10/30/19	9	26	70	4
RIDGEVIEW	01	RIDGEVIEW CT	HORSE TRAIL DR	DEAD END	R	AC	764	32	26,697	9/5/19	88	100	0	0
RILEY	01	RILEY WY	MADISON ST	AUSTIN WY	R	AC	309	32	10,409	10/18/19	99	100	0	0
RIVERBEND	01	RIVERBEND DR	PIONEER AVE	TANGERINE DR	R	AC	219	36	7,832	10/24/19	93	100	0	0
RIVERBEND	02	RIVERBEND DR	TANGERINE DR	ALEXIS LN	R	AC	279	36	9,992	10/24/19	92	100	0	0
RIVERBEND	03	RIVERBEND DR	ALEXIS LN	RIVERVIEW DR	R	AC	940	36	33,764	10/24/19	93	100	0	0
RIVERVIEW	01	RIVERVIEW DR	CLEMENTINE ST	COLORADO ST	R	AC	593	32	18,976	9/16/19	92	93	0	7
RIVERVIEW	04	RIVERVIEW DR	COLORADO ST	BLUE JAY LN	R	AC	964	32	30,848	9/16/19	89	69	0	31
RIVERVIEW	06	RIVERVIEW DR	DEAD END	CAVE ST	R	AC	171	36	6,037	10/24/19	88	100	0	0
RIVERVIEW	07	RIVERVIEW DR	CAVE ST	GLOVER ST	R	AC	395	36	14,146	10/24/19	88	100	0	0
RIVERVIEW	08	RIVERVIEW DR	GLOVER ST	BROOKSTONE ST	R	AC	311	36	11,123	10/24/19	92	100	0	0
RIVERVIEW	09	RIVERVIEW DR	BROOKSTONE ST	KINGSBURY DR	R	AC	295	36	10,579	10/24/19	87	100	0	0
RIVERVIEW	10	RIVERVIEW DR	KINGSBURY DR	CHURCH ST	R	AC	832	36	29,845	10/24/19	86	100	0	0
RIVERVIEW	11	RIVERVIEW DR	CHURCH ST	DUKE ST	R	AC	616	36	22,152	10/24/19	81	37	63	0
RIVERVIEW	12	RIVERVIEW DR	DUKE ST	MADISON ST	R	AC	245	36	8,824	10/24/19	95	100	0	0
RIVERVIEW	13	RIVERVIEW DR	MADISON ST	RIVERBEND DR	R	AC	524	36	19,003	10/24/19	93	100	0	0
ROBERTS	01	ROBERTS ST	OLIVE AVE	LAUREL AVE	R	AC	830	32	26,219	10/18/19	97	100	0	0
ROBINHOOD	01	ROBINHOOD LN	FERN AVE	DEAD END	R	AC	516	32	17,314	10/17/19	84	98	0	2
ROBINHOOD	02	ROBINHOOD LN	CLIFTON AVE	DEAD END	R	AC	366	32	14,102	11/7/19	85	80	0	20
ROBINHOOD	03	ROBINHOOD LN	PLAM AVE	ROBINHOOD KNUCKLE	R	AC	444	33	14,660	9/12/19	98	100	0	0
ROBINHOOD	04	ROBINHOOD LN	ROBINHOOD KNUCKLE	SHERWOOD ST	R	AC	321	33	11,940	9/12/19	98	100	0	0
ROBYN	01	ROBYN ST	LALANIA AVE	SAN BERNARDINO AVE	R	AC	1,010	32	32,803	9/17/19	91	66	0	34
ROLLING	01	ROLLING HILLS RD	FARVIEW LN	DEAD END	R	AC	453	13	6,885	10/22/19	82	68	32	0
ROMA C	01	ROMA CT	ROMA ST	DEAD END	R	AC	209	32	10,640	10/17/19	95	100	0	0
ROMA	01	ROMA ST	BROOKSIDE AVE	DEAD END	R	AC	617	32	20,866	10/22/19	80	58	39	3
ROMA	02	ROMA ST	OLIVE AVE	ROMA CT	R	AC	343	32	10,940	10/17/19	95	100	0	0
ROMA	03	ROMA ST	ROMA CT	FULBRIGHT AVE	R	AC	374	32	12,100	10/17/19	97	100	0	0
ROOSEVELTC	01	ROOSEVELT CT	DEAD END	ROOSEVELT RD	R	AC	213	27	8,945	10/23/19	89	100	0	0
ROOSEVELT	01	ROOSEVELT RD	DEAD END	HIGHLAND AVE	R	AC	372	32	11,968	10/28/19	94	100	0	0
ROOSEVELT	02	ROOSEVELT RD	HIGHLAND AVE	JUNIPER CT	R	AC	470	32	14,980	10/28/19	88	100	0	0
ROOSEVELT	03	ROOSEVELT RD	JUNIPER CT	EVERGREEN CT	R	AC	130	32	4,163	10/28/19	91	100	0	0
ROOSEVELT	04	ROOSEVELT RD	EVERGREEN CT	CALLE DE SILVA	R	AC	310	34	10,484	10/28/19	92	100	0	0
ROOSEVELT	05	ROOSEVELT RD	CALLE DE SILVA	PALM AVE	R	AC	326	34	11,184	10/28/19	91	100	0	0
ROOSEVELT	06	ROOSEVELT RD	PALM AVE	ARDMORE AVE	R	AC	724	36	26,058	10/23/19	90	75	25	0
ROOSEVELT	07	ROOSEVELT RD	ARDMORE AVE	CYPRESS AVE	R	AC	535	34	18,363	10/23/19	90	56	22	22
ROOSEVELT	08	ROOSEVELT RD	CYPRESS AVE	ROOSEVELT CT	R	AC	338	30	10,366	10/23/19	97	100	0	0
ROOSEVELT	09	ROOSEVELT RD	ROOSEVELT CT	HOME PL	R	AC	350	30	10,657	10/23/19	88	29	0	71
ROSALIE	01	ROSALIE CT	MONA AVE	DEAD END	R	AC	399	32	13,550	10/15/19	96	100	0	0
ROSE ARBOR	01	ROSE ARBOR CT	LALANIA AVE	DEAD END	R	AC	219	32	9,275	9/17/19	94	100	0	0
ROSE	01	ROSE ST	DEAD END	GREYSTONE AVE	R	AC	352	32	13,535	9/17/19	88	100	0	0
ROSE	02	ROSE ST	GREYSTONE AVE	DEAD END	R	AC	552	32	20,228	9/17/19	95	100	0	0
ROSEHILL	01	ROSEHILL CREST	ARROYO CREST	DEAD END	R	AC	333	32	13,346	10/31/19	96	100	0	0
ROSETTE	01	ROSETTE ST	HIGHLAND AVE	CRESCENT AVE	R	AC	325	33	10,725	10/30/19	68	69	31	0
ROSSMONT	01	ROSSMONT RD	SUNSET DR	VALLE VISTA DR	R	AC	1,584	22	35,319	11/1/19	94	87	0	13
ROSSMONT	02	ROSSMONT RD	VALLE VISTA DR	GARDEN ST	R	AC	795	22	17,490	11/8/19	33	54	45	1

Pavement Condition Index (PCI) Report - All Streets

Sorted by Rank, Name (A-Z)

BranchID	SectionID	Name	From	To	Rank	Type	L	W	Area	Insp. Date	PCI	PCI Climate	PCI Load	PCI Other
RUBY	01	RUBY AVE	COLUMBIA ST	OHIO ST	R	AC	850	32	27,200	10/29/19	81	90	10	0
RUIZ	01	RUIZ ST	DEAD END	HIGH AVE	R	AC	236	30	7,588	11/5/19	83	83	17	0
RUIZ	02	RUIZ ST	HIGH AVE	PEARL AVE	R	AC	222	32	6,829	11/5/19	85	100	0	0
RYAN	01	RYAN ST	STILLMAN AVE	SYLVAN BLVD	R	AC	391	32	12,528	10/17/19	98	46	0	54
RYAN	02	RYAN ST	DEAD END	CENTRAL AVE	R	AC	258	33	10,798	10/17/19	99	0	0	100
RYAN	03	RYAN ST	CENTRAL AVE	LARAMIE AVE	R	AC	888	33	29,852	10/17/19	100	51	43	6
SAN BERNAR	14	SAN BERNARDINO AVE	WABASH AVE	CITY LIMITS (230' E/ CHRYSOLITE)	R	AC	685	30	29,630	11/6/19	83	79	0	21
SAN GOR	01	SAN GORGONIO DR	BROOKSIDE AVE	BUENA VISTA ST	R	AC	1,290	32	41,287	10/18/19	100	100	0	0
SAN JACINT	01	SAN JACINTO ST	DALE LN	OLIVE AVE	R	AC	730	32	24,927	10/17/19	87	53	17	30
SAN JACINT	02	SAN JACINTO ST	FERN AVE	HASTINGS ST	R	AC	608	33	20,357	10/17/19	86	77	0	23
SAN JACINT	03	SAN JACINTO ST	HASTINGS ST	CYPRESS AVE	R	AC	656	33	21,917	10/17/19	87	78	20	2
SAN JACINT	04	SAN JACINTO ST	PALM AVE	CHESTNUT AVE	R	AC	400	35	14,000	10/25/19	81	31	44	25
SAN JACINT	05	SAN JACINTO ST	CHESTNUT AVE	WALNUT AVE	R	AC	450	35	15,750	10/25/19	89	79	21	0
SAN JACINT	06	SAN JACINTO ST	WALNUT AVE	HIGHLAND AVE	R	AC	427	35	14,945	11/12/19	80	67	9	24
SAN JUAN	01	SAN JUAN AVE	DEAD END	ALTA ST	R	AC	156	32	5,000	10/11/19	84	60	33	7
SAN MARCOS	01	SAN MARCOS AVE	DEAD END	ALTA ST	R	AC	158	32	5,038	10/11/19	79	59	16	25
SAN MAT CT	01	SAN MATEO CT	DEAD END	SAN MATEO ST	R	AC	188	33	8,436	9/18/19	93	100	0	0
SAN MATEO	02	SAN MATEO ST	CEDAR AVE	CRESCENT AVE	R	AC	336	32	10,752	10/31/19	37	65	35	0
SAN MATEO	12	SAN MATEO ST	TENNESSEE ST	DEAD END	R	AC	342	33	13,488	9/11/19	91	100	0	0
SAN PABLO	01	SAN PABLO AVE	DEAD END	LAKESIDE AVE	R	AC	549	32	19,811	10/16/19	100	100	0	0
SAN PABLO	02	SAN PABLO AVE	LAKESIDE AVE	SAN RAFAEL ST	R	AC	787	32	25,072	10/16/19	100	100	0	0
SAN RAFAEL	01	SAN RAFAEL ST	OLIVE AVE	SAN PABLO AVE	R	AC	275	32	8,871	10/16/19	100	100	0	0
SAN RAFAEL	02	SAN RAFAEL ST	SAN PABLO AVE	FULBRIGHT AVE	R	AC	261	32	8,715	10/16/19	100	100	0	0
SAN RAFAEL	04	SAN RAFAEL ST	FULBRIGHT AVE	LAUREL AVE	R	AC	264	33	9,521	10/16/19	100	100	0	0
SAN TIM	01	SAN TIMOTEO CANYON RD	BARTON RD	NEVADA ST	R	AC	2,292	28	65,098	10/17/19	81	7	52	41
SAN TIM	02	SAN TIMOTEO CANYON RD	NEVADA ST	BEAUMONT AVE	R	AC	3,389	27	92,684	10/17/19	94	23	0	77
SAN TIM	03	SAN TIMOTEO CANYON RD	BEAUMONT AVE	FERN AVE	R	AC	894	38	35,241	10/22/19	82	19	0	81
SANDALWOOD	01	SANDALWOOD AVE	KINGSWOOD DR	LANFAIR ST	R	AC	294	32	10,011	10/29/19	92	100	0	0
SANDALWOOD	02	SANDALWOOD AVE	LANFAIR ST	UNIVERSITY ST	R	AC	224	32	7,420	10/29/19	94	100	0	0
SANDRA	01	SANDRA WY	GROVE ST	KELLY ST	R	AC	297	32	10,050	10/18/19	87	100	0	0
SANDY	01	SANDY CT	STILLMAN AVE	DEAD END	R	AC	435	32	14,695	10/17/19	97	100	0	0
SARRITA	01	SARRITA DR	ROSSMONT DR	CANYON RD	R	AC	1,340	18	25,320	11/13/19	37	39	47	14
SAUGUS	01	SAUGUS CT	MESA VIEW LN	DEAD END	R	AC	269	32	8,577	9/5/19	97	100	0	0
SERPENTINE	04	SERPENTINE DR	DEAD END	SERPENTINE DR	R	AC	247	33	9,364	10/18/19	98	100	0	0
SESPE	01	SESPE CT	DEAD END	IRIS ST	R	AC	128	32	4,549	10/17/19	100	53	45	2
SHADOWBROO	01	SHADOWBROOK CT	DEAD END	BRITTANY DR	R	AC	591	32	21,149	9/10/19	95	100	0	0
SHARON	01	SHARON RD	KARON ST	FRANCES ST	R	AC	241	31	7,825	10/14/19	100	41	0	59
SHARON	02	SHARON RD	FRANCES ST	ARLENE ST	R	AC	250	31	7,533	10/14/19	100	100	0	0
SHARON	03	SHARON RD	BERKELEY DR	END	R	AC	398	33	15,312	11/7/19	42	73	8	19
SHAWN	01	SHAWN CT	MONA AVE	DEAD END	R	AC	414	32	14,030	10/15/19	97	100	0	0
SHEFFIELD	01	SHEFFIELD LN	CONCORD LN	END	R	AC	625	32	23,505	11/15/19	74	100	0	0
SHERRIL	01	SHERRIL LN	HILTON AVE	HILTON AVE	R	AC	885	36	31,860	10/30/19	24	44	49	7
SHERRY	01	SHERRY WAY	VILLAGE ST	MARGIT ST	R	AC	358	32	11,384	10/18/19	95	100	0	0
SHERRY	02	SHERRY WAY	MARGIT ST	CHERYL ST	R	AC	329	32	11,478	10/18/19	97	100	0	0
SHERRY	03	SHERRY WAY	CHERYL ST	GROVE ST	R	AC	321	32	10,272	10/18/19	95	100	0	0
SHERWOOD	01	SHERWOOD ST	LAUREL AVE	FERN AVE	R	AC	414	32	13,572	10/16/19	100	100	0	0
SHERWOOD	02	SHERWOOD ST	FERN AVE	DEAD END	R	AC	520	32	17,412	10/17/19	86	100	0	0
SHERWOOD	03	SHERWOOD ST	CLIFTON AVE	DEAD END	R	AC	366	32	14,021	11/7/19	91	100	0	0
SHERWOOD	04	SHERWOOD ST	PALM AVE	ROBINHOOD LN	R	AC	488	33	16,029	9/12/19	98	100	0	0
SHERWOOD	05	SHERWOOD ST	ROBINHOOD LN	DEAD END	R	AC	440	33	17,012	9/12/19	98	100	0	0
SHIRLEY	01	SHIRLEY LN	LA SALLE ST	BRIAN CT	R	AC	241	32	7,659	10/18/19	72	44	56	0
SHIRLEY	02	SHIRLEY LN	BRIAN CT	BRIGETTE CT	R	AC	264	32	8,980	10/18/19	82	81	17	2
SIERRA	01	SIERRA CREST CT	DEAD END	VALLEY FALLS AVE	R	AC	465	32	14,880	10/17/19	88	92	0	8
SIERRA VIS	01	SIERRA VISTA DR	CANYON RD	ELDER RD (PVMY CHNGE)	R	AC	1,878	22	42,316	11/13/19	39	32	67	1
SILVER CUP	01	SILVER CUP CT	DEAD END	FOOTHILL WAY	R	AC	480	32	15,360	10/17/19	85	97	0	3
SILVER CUP	02	SILVER CUP CT	FOOTHILL WAY	DEAD END	R	AC	338	32	10,816	10/17/19	83	97	0	3
SILVERLEAF	01	SILVERLEAF CT	DEAD END	ASHFORTH DR	R	AC	860	32	27,520	10/25/19	89	100	0	0
SILVERTREE	01	SILVERTREE LN	5TH AVE	DEAD END	R	AC	836	32	26,611	10/22/19	89	62	0	38
SILVERTREE	02	SILVERTREE LN	DEARBORN ST	DEAD END	R	AC	1,121	32	38,119	10/18/19	86	85	0	15
SILVERWOOD	01	SILVERWOOD PL	BRENTWOOD PL	PALM AVE	R	AC	361	34	12,331	9/12/19	90	67	0	33
SILVERWOOD	02	SILVERWOOD PL	PALM AVE	BRENTWOOD PL	R	AC	615	34	21,498	9/12/19	84	38	0	62
SINCLAIR	01	SINCLAIR CT	DEAD END	DUKE ST	R	AC	461	32	17,035	10/18/19	81	49	51	0
SMILEY	01	SMILEY BLVD	SAN TIMOTEO CANYON RD	CITY LIMITS	R	AC	3,284	25	82,100	11/13/19	80	46	11	43
SMILEY HEI	01	SMILEY HEIGHTS DR	CYPRESS AVE	WOODEN BRIDGE LN	R	AC	500	36	18,000	10/31/19	34	41	51	8

Pavement Condition Index (PCI) Report - All Streets

Sorted by Rank, Name (A-Z)

BranchID	SectionID	Name	From	To	Rank	Type	L	W	Area	Insp. Date	PCI	PCI Climate	PCI Load	PCI Other
SMILEY HEI	02	SMILEY HEIGHTS DR	WOODEN BRIDGE LN	CALLE DE LAS PALMAS	R	AC	1,470	35	51,450	10/31/19	43	55	37	8
SMILEY HEI	03	SMILEY HEIGHTS DR	CALLE DE LAS PALMAS	CALLE DE BARRANCA	R	AC	712	36	25,632	10/31/19	50	77	12	11
SMILEY HEI	04	SMILEY HEIGHTS DR	CALLE DE BARRANCA	SUNNY SIDE AVE	R	AC	380	36	13,680	10/31/19	41	65	35	0
SOLANO	01	SOLANO WY	KINGSUBRY DR	VACHE CIR	R	AC	510	32	16,271	10/18/19	83	58	42	0
SOLANO	02	SOLANO WY	VACHE CIR	CHURCH ST	R	AC	300	32	9,526	10/18/19	96	100	0	0
SOMERSET	01	SOMERSET LN	LA SALLE ST	DOLORES CT	R	AC	228	32	7,586	10/18/19	88	74	26	0
SOMERSET	02	SOMERSET LN	DOLORES CT	MARIA CT	R	AC	244	32	7,780	10/18/19	85	100	0	0
SOMERSET	03	SOMERSET LN	MARIA CT	RAINIER CT	R	AC	279	32	8,880	10/18/19	84	100	0	0
SOMERSET	04	SOMERSET LN	RAINIER CT	WABASH AVE	R	AC	459	32	14,634	10/18/19	86	100	0	0
SONATA	01	SONATA DR	TORINO ST	TIVOLI DR	R	AC	323	32	10,336	10/18/19	84	96	0	4
SONATA	02	SONATA DR	TIVOLI DR	VERONA DR	R	AC	340	32	10,880	10/18/19	87	100	0	0
SONORA	01	SONORA ST	FERN AVE	CLARK ST	R	AC	610	36	21,960	9/3/19	75	56	44	0
SONORA	02	SONORA ST	CLARK ST	OLIVE AVE	R	AC	650	26	16,900	9/3/19	83	75	25	0
SOPHIA	01	SOPHIA CT	BUCKINGHAM DR	END	R	AC	705	32	24,760	11/15/19	76	100	0	0
SOUTH	01	SOUTH AVE	FOUNTAIN AVE	CAJON ST	R	AC	723	32	23,116	10/23/19	98	84	0	16
SOUTH	02	SOUTH AVE	CAJON ST	MYRA ST	R	AC	165	32	5,280	10/23/19	96	100	0	0
SOUTH	03	SOUTH AVE	MYRA ST	FAWN CT	R	AC	261	32	8,314	10/24/19	96	100	0	0
SOUTH	04	SOUTH AVE	FAWN CT	HENRIETTA ST	R	AC	597	32	19,057	10/24/19	97	100	0	0
SOUTH	05	SOUTH AVE	HENRIETTA ST	HENRIETTA ST	R	AC	166	32	5,203	10/24/19	97	100	0	0
SOUTH	06	SOUTH AVE	HENRIETTA ST	DEAD END	R	AC	215	32	6,448	10/24/19	97	100	0	0
SOUTH	07	SOUTH AVE	GARDEN ST	MONTICELLO CT	R	AC	534	33	17,561	11/1/19	85	80	17	3
SOUTH	08	SOUTH AVE	MONTICELLO CT	BELAIR CT	R	AC	330	33	10,802	11/1/19	85	100	0	0
SOUTH	09	SOUTH AVE	BELAIR CT	FRANKLIN AVE	R	AC	292	33	9,587	11/1/19	90	100	0	0
SOUTH	10	SOUTH AVE	FRANKLIN AVE	LYNNE CT	R	AC	427	32	13,626	11/1/19	97	100	0	0
SOUTH	11	SOUTH AVE	LYNNE CT	FORD ST	R	AC	251	32	7,992	11/1/19	96	84	0	16
SOUTH	12	SOUTH AVE	FORD ST	HELENA LN	R	AC	577	32	18,566	11/1/19	96	90	0	10
SOUTH	13	SOUTH AVE	HELENA LN	SUNSET DR	R	AC	329	32	10,634	11/1/19	95	85	0	15
SOUTH LN	02	SOUTH LN	ALTA VISTA DR	EMERY CT	R	AC	790	22	22,460	11/14/19	40	50	48	2
SOUTH LN	03	SOUTH LN	EMERY CT	FREYA DR	R	AC	546	32	17,472	11/14/19	41	37	51	12
SPARROW	01	SPARROW CT	FINCH AVE	DEAD END	R	AC	566	25	15,458	10/18/19	88	76	24	0
STAR RUBY	01	STAR RUBY CT	DEAD END	TANGERINE DR	R	AC	174	32	8,147	10/18/19	93	100	0	0
STARLIGHT	01	STARLIGHT CT	DEAD END	BRITTANY DR	R	AC	646	32	22,900	9/10/19	94	85	0	15
STATE	08	STATE ST	TEXAS ST	KENDALL ST	I	AC	1,031	54	56,698	10/18/19	93	100	0	0
STATE	09	STATE ST	KENDALL ST	1ST ST	I	AC	313	54	18,254	10/18/19	94	100	0	0
STATE	10	STATE ST	1ST ST	EUREKA ST	I	AC	327	54	16,663	10/18/19	94	100	0	0
STATE	11	STATE ST	ORANGE ST	5TH ST	I	AC	276	52	12,764	10/21/19	92	6	0	94
STATE	12	STATE ST	5TH ST	6TH ST	I	AC	264	52	12,494	10/21/19	100	68	18	14
STATE	13	STATE ST	6TH ST	7TH ST	I	AC	257	52	12,189	10/21/19	93	0	0	100
STATE	14	STATE ST	7TH ST	8TH ST	I	AC	220	52	10,214	10/21/19	92	0	0	100
STATE	15	STATE ST	8TH ST	9TH ST	I	AC	260	52	12,016	10/21/19	92	0	0	100
STATE	16	STATE ST	9TH ST	REDLANDS BLVD	I	AC	130	52	5,493	10/21/19	92	5	0	95
STATE	17	STATE ST	11TH ST	REDLANDS BLVD	I	AC	398	51	23,160	10/21/19	96	100	0	0
STATE	18	STATE ST	11TH ST	CHURCH ST	I	AC	332	51	17,023	10/21/19	95	100	0	0
STERLING	01	STERLING RD	CRESCENT AVE	END	R	AC	1,420	37	44,530	10/31/19	46	61	32	7
STICKNEY	01	STICKNEY CIR	OCCIDENTAL DR	STICKNEY KNUCKLE	R	AC	490	32	16,243	11/7/19	90	100	0	0
STICKNEY	02	STICKNEY CIR	STICKNEY KNUCKLE	DOYLE AVE	R	AC	279	32	9,467	11/7/19	94	100	0	0
STILLMAN	01	STILLMAN AVE	CHURCH ST	DEAD END	R	AC	450	37	19,168	9/9/19	97	100	0	0
STILLMAN	02	STILLMAN AVE	DIVISION ST	CHAPEL ST	R	AC	511	36	18,410	10/17/19	100	14	63	23
STILLMAN	03	STILLMAN AVE	GROVE ST	JEREMY CT	R	AC	234	33	7,836	10/17/19	100	100	0	0
STILLMAN	04	STILLMAN AVE	JEREMY CT	STILLMAN AVE	R	AC	225	33	7,705	10/17/19	100	73	0	27
STILLMAN	05	STILLMAN AVE	STILLMAN AVE	JUDSON ST	R	AC	657	33	21,483	10/17/19	100	100	0	0
STILLMAN	06	STILLMAN AVE	STILLMAN AVE	DEAD END	R	AC	189	33	7,392	10/17/19	100	29	71	0
STILLMAN	07	STILLMAN AVE	STILLMAN AVE	DEAD END	R	AC	189	33	7,457	10/17/19	100	100	0	0
STILLMAN	08	STILLMAN AVE	JUDSON ST	GEORGIA ST	R	AC	256	32	8,159	10/17/19	99	100	0	0
STILLMAN	09	STILLMAN AVE	GEORGIA ST	NAOMI ST	R	AC	265	32	8,412	10/17/19	99	100	0	0
STILLMAN	10	STILLMAN AVE	NAOMI ST	LIDO ST	R	AC	267	32	8,458	10/17/19	99	100	0	0
STILLMAN	11	STILLMAN AVE	LIDO ST	RYAN ST	R	AC	263	32	8,334	10/17/19	99	100	0	0
STILLMAN	12	STILLMAN AVE	RYAN ST	LINCOLN ST	R	AC	265	32	8,480	11/20/19	99	100	0	0
STILLMAN	13	STILLMAN AVE	LINCOLN ST	FALCON LN	R	AC	244	32	8,085	10/17/19	98	100	0	0
STILLMAN	14	STILLMAN AVE	FALCON LN	CARDINAL LN	R	AC	264	32	8,384	10/17/19	98	100	0	0
STILLMAN	15	STILLMAN AVE	CARDINAL LN	DAISY CT	R	AC	223	32	7,095	10/17/19	98	77	0	23
STILLMAN	16	STILLMAN AVE	DAISY CT	SANDY CT	R	AC	282	32	9,974	10/17/19	96	100	0	0
STILLMAN	17	STILLMAN AVE	SANDY CT	DEARBORN ST	R	AC	258	32	8,363	10/17/19	97	100	0	0
STONY	01	STONY CT	KIMBERLY AVE	DEAD END	R	AC	205	32	8,843	9/17/19	92	100	0	0

Pavement Condition Index (PCI) Report - All Streets

Sorted by Rank, Name (A-Z)

BranchID	SectionID	Name	From	To	Rank	Type	L	W	Area	Insp. Date	PCI	PCI Climate	PCI Load	PCI Other
STUART	03	STUART AVE	PVMT CHNGE (615' E/ TEXAS ST)	EUREKA ST	I	AC	802	20	25,830	11/14/19	99	100	0	0
STUART	06	STUART AVE	6TH ST	7TH ST	I	AC	307	44	13,426	9/20/19	92	100	0	0
STUART	07	STUART AVE	7TH ST	9TH ST	I	AC	622	44	27,219	9/20/19	93	100	0	0
STUART	08	STUART AVE	9TH ST	11TH ST	I	AC	500	36	18,176	9/20/19	94	100	0	0
STUART	09	STUART AVE	11TH ST	CHURCH ST	I	AC	493	36	17,736	9/20/19	92	100	0	0
SUE	01	SUE AVE	JESSE WAY	GABRIELLE WY	R	AC	230	32	7,320	9/10/19	75	100	0	0
SUMMIT	01	SUMMIT AVE	CAJON ST	SUMMIT B AVE	R	AC	795	38	30,210	11/12/19	38	32	61	7
SUMMIT	02	SUMMIT AVE	SUMMIT B AVE	ELM ST	R	AC	1,299	42	54,558	10/30/19	22	30	67	3
SUMMIT	03	SUMMIT AVE	ELM ST	SUMMIT AVE KNUCKLE	R	AC	1,305	37	48,285	10/30/19	47	44	51	5
SUMMIT	04	SUMMIT AVE	SUMMIT AVE KNUCKLE	CAMPBELL AVE	R	AC	370	25	9,250	10/30/19	30	46	52	2
SUMMIT B	01	SUMMIT B AVE	SUMMIT AVE	FRANKLIN AVE	R	AC	599	25	14,975	10/30/19	25	20	66	14
SUN	01	SUN AVE	TEXAS ST	WEBSTER ST	R	AC	1,301	32	40,968	10/11/19	87	73	27	0
SUN	02	SUN AVE	WEBSTER ST	ORANGE ST	R	AC	1,290	32	40,022	10/11/19	79	58	42	0
SUN	03	SUN AVE	ORANGE ST	ALTAS ST	R	AC	295	36	10,620	10/11/19	15	20	80	0
SUN	04	SUN AVE	ALTA ST	POST ST	R	AC	1,295	32	41,440	10/11/19	57	44	48	8
SUN	05	SUN AVE	TEXAS ST	CARLSON AVE	R	AC	505	30	15,150	11/14/19	35	45	54	1
SUN	14	SUN AVE	OXFORD DR	LOMBARD DR	R	AC	295	25	7,375	10/17/19	94	100	0	0
SUNDOWN	01	SUNDOWN CT	FOOTHILL WAY	DEAD END	R	AC	408	32	13,056	10/17/19	87	100	0	0
SUNNYSIDE	01	SUNNYSIDE AVE	FERN AVE	LINDA VISTA AVE	R	AC	757	26	23,399	10/17/19	100	40	39	21
SUNNYSIDE	02	SUNNYSIDE AVE	LINDA VISTA AVE	CYPRESS AVE	R	AC	396	30	12,306	10/17/19	100	52	46	2
SUNNYSIDE	07	SUNNYSIDE AVE	SMILEY HEIGHTS DR	END	R	AC	605	32	22,050	10/31/19	39	73	22	5
SUNRIDGE	01	SUNRIDGE WAY	DEAD END	FRANKLIN AVE	R	AC	588	32	19,661	9/25/19	94	73	0	27
SUNSET CT	01	SUNSET CT	SUNSET DR N	DEAD END	R	AC	383	33	15,879	10/24/19	94	100	0	0
SUNSET HIL	01	SUNSET HILLS LN	ALESSANDRO RD	HORSE TRAIL DR	R	AC	1,773	32	58,021	9/5/19	100	0	0	0
SUNSET HIL	02	SUNSET HILLS LN	HORSE TRAIL DR	MESA VIEW LN	R	AC	2,619	32	83,759	9/5/19	92	48	2	50
SUNSET HIL	03	SUNSET HILLS LN	MESA VIEW LN	HORSE TRAIL DR	R	AC	416	32	13,268	9/5/19	100	0	0	0
SUSAN	01	SUSAN AVE	GROVE ST	JUDSON ST	R	AC	1,265	32	40,481	10/15/19	97	85	0	15
SUTHERLAND	01	SUTHERLAND DR	BURNS LN	BEDFORD DR	R	AC	540	32	16,870	10/25/19	97	100	0	0
SUTHERLAND	02	SUTHERLAND DR	BEDFORD DR	ASHFORTH DR	R	AC	1,035	32	32,952	10/25/19	94	100	0	0
SUTHERLAND	03	SUTHERLAND DR	ASHFORTH DR	SOUTH LN	R	AC	1,668	32	53,376	11/14/19	89	100	0	0
SYLVAN	01	SYLVAN BLVD	DEAD END	DIVISION ST	R	AC	431	34	17,230	10/17/19	99	100	0	0
SYLVAN	02	SYLVAN BLVD	UNIVERSITY ST	COOK ST	R	AC	1,216	16	29,106	10/17/19	97	100	0	0
SYLVAN	03	SYLVAN BLVD	COOK ST	GROVE ST	R	AC	720	16	11,630	10/17/19	98	100	0	0
SYLVAN	04	SYLVAN BLVD	GROVE ST	JUDSON ST	R	AC	1,220	16	29,768	10/17/19	95	71	0	29
SYLVAN	05	SYLVAN BLVD	JUDSON ST	GEORGIA ST	R	AC	241	26	5,846	10/17/19	99	100	0	0
SYLVAN	06	SYLVAN BLVD	GEORGIA ST	NAOMI ST	R	AC	268	26	6,848	10/17/19	99	100	0	0
SYLVAN	07	SYLVAN BLVD	NAOMI ST	LIDO ST	R	AC	264	26	6,412	10/17/19	98	72	0	28
SYLVAN	08	SYLVAN BLVD	LIDO ST	RYAN ST	R	AC	263	26	6,398	10/17/19	99	100	0	0
SYLVAN	09	SYLVAN BLVD	RYAN ST	LINCOLN ST	R	AC	245	26	6,875	10/17/19	99	100	0	0
SYLVAN	10	SYLVAN BLVD	LINCOLN ST	DEAD END	R	AC	108	26	2,877	10/17/19	97	77	0	23
SYLVAN	11	SYLVAN BLVD	DEAD END	DEARBORN ST	R	AC	540	14	7,560	10/17/19	91	100	0	0
TAMARISK	01	TAMARISK ST	PINE AVE	RACHEL CT	R	AC	245	32	8,116	10/18/19	93	100	0	0
TAMARISK	02	TAMARISK ST	RACHEL CT	MATTHEW CT	R	AC	277	32	8,819	10/18/19	95	100	0	0
TAMARISK	03	TAMARISK ST	MATTHEW CT	STATE ST	R	AC	686	32	23,506	10/18/19	90	95	0	5
TANGERINE	01	TANGERINE DR	RIVER BEND DR	STAR RUBY CT	R	AC	313	32	9,961	10/18/19	97	100	0	0
TANGERINE	02	TANGERINE DR	STAR RUBY CT	PUMMELO DR	R	AC	339	32	11,135	10/18/19	97	100	0	0
TENNESSEE	01	TENNESSEE ST	BROOKSIDE AVE	SAN MATEO	R	AC	768	36	27,648	9/11/19	91	76	24	0
TEXAS	11	TEXAS ST	PIONEER AVE	DOMESTIC AVE	R	AC	1,336	60	76,145	11/7/19	85	72	8	20
TEXAS	12	TEXAS ST	DOMESTIC AVE	END	R	AC	425	44	18,700	11/7/19	100	85	0	15
THAMES	01	THAMES ST	DEAD END	PHELAN AVE	R	AC	586	32	21,033	10/29/19	86	82	18	0
THAMES	02	THAMES ST	PHELAN AVE	PENNSYLVANIA AVE	R	AC	651	32	20,778	10/29/19	88	75	0	25
TERRACE	01	THE TERRACE	ALTA ST	6TH ST	R	AC	320	28	9,277	11/5/19	93	39	0	61
TERRACE	02	THE TERRACE	6TH ST	11TH ST	R	AC	1,432	20	30,187	10/29/19	94	41	0	59
TERRACE	03	THE TERRACE	11TH ST	CHURCH ST	R	AC	507	20	10,773	10/29/19	96	100	0	0
THOMAS AVE	01	THOMAS AVE	BERKELEY DR	END	R	AC	398	33	15,334	11/7/19	46	88	12	0
THOMAS	01	THOMAS RD	FLORIDA ST	END	R	AC	450	12	5,400	11/14/19	42	29	68	3
TIVOLI	01	TIVOLI DR	CANTANIA AVE	SONATA DR	R	AC	755	32	24,160	10/18/19	91	91	0	9
TIVOLI	02	TIVOLI DR	SONATA DR	PIONEER AVE	R	AC	320	32	10,240	10/18/19	90	100	0	0
TORINO	01	TORINO ST	SAN BERNARDINO AVE	DOYLE AVE	R	AC	564	32	18,048	10/18/19	83	87	0	13
TORINO	02	TORINO ST	DOYLE AVE	SONATA DR	R	AC	424	32	13,568	10/18/19	83	100	0	0
TRI CITY	01	TRI CITY CENTER DR	COLTON AVE	INDUSTRIAL PARK AVE	I	AC	548	50	27,400	9/13/19	38	50	49	1
TRIBUNE	01	TRIBUNE ST	COLTON AVE	SUN AVE	R	AC	413	28	11,925	10/11/19	71	51	48	1
TRIBUNE	02	TRIBUNE ST	SUN AVE	UNION AVE	R	AC	447	28	13,259	10/11/19	76	59	23	18
TRIBUNE	03	TRIBUNE ST	UNION AVE	BROCKTON AVE	R	AC	377	30	11,669	10/11/19	65	47	53	0

Pavement Condition Index (PCI) Report - All Streets

Sorted by Rank, Name (A-Z)

BranchID	SectionID	Name	From	To	Rank	Type	L	W	Area	Insp. Date	PCI	PCI Climate	PCI Load	PCI Other
TRIBUNE	04	TRIBUNE ST	BROCKTON AVE	COURIER AVE	R	AC	952	28	26,639	10/11/19	68	49	51	0
TRIBUNE	05	TRIBUNE ST	COURIER AVE	LUGONIA AVE	R	AC	329	30	9,800	10/11/19	71	45	55	0
TULANE	01	TULANE CT	DEAD END	COLGATE PL	R	AC	265	32	9,345	9/9/19	89	29	0	71
TULANE	02	TULANE CT	COLGATE PL	DEAD END	R	AC	185	32	6,680	9/9/19	94	64	0	36
UNION	01	UNION AVE	TEXAS ST	WEBSTER ST	R	AC	1,300	32	39,950	10/10/19	70	79	20	1
UNION	02	UNION AVE	WEBSTER ST	CLAY ST	R	AC	662	30	20,520	10/10/19	69	66	33	1
UNION	03	UNION AVE	CLAY ST	ORANGE ST	R	AC	642	28	17,344	10/10/19	70	65	35	0
UNION	04	UNION AVE	ORANGE ST	TRIBUNE ST	R	AC	1,282	32	41,024	10/10/19	76	52	47	1
UNIVER PL	01	UNIVERSITY PL	CITRUS AVE	CYPRESS AVE	R	AC	684	30	20,504	11/4/19	93	100	0	0
VACHE	01	VACHE CIR	KINGSBURY DR	VACHE KNUCKLE	R	AC	510	32	16,846	10/18/19	78	36	64	0
VACHE	02	VACHE CIR	VACHE KNUCKLE	SOLANO WY	R	AC	264	32	9,302	10/18/19	85	70	30	0
VALENCIA	01	VALENCIA LN	CITRUS AVE	DEAD END	R	AC	435	32	17,687	10/18/19	92	100	0	0
VALLE SOL	01	VALLE DE SOL	LA SOLANA DR	SUNSET DR N	R	AC	1,055	32	33,760	11/14/19	83	97	0	3
VALL VISTA	01	VALL VISTA DR	SUNSET DR	ROSSMONT DR	R	AC	1,070	20	21,400	11/8/19	33	17	75	8
VALLEY	01	VALLEY FALLS AVE	DEAD END	FOOTHILL WAY	R	AC	496	32	15,872	10/17/19	91	100	0	0
VALLEY	02	VALLEY FALLS AVE	FOOTHILL WAY	SIERRA CREST CT	R	AC	332	32	10,624	10/17/19	87	100	0	0
VALLEY	03	VALLEY FALLS AVE	SIERRA CREST CT	REVELATION WAY	R	AC	327	32	10,464	10/17/19	86	94	0	6
VALLEY	04	VALLEY FALLS AVE	REVELATION WAY	RED BIRD CT	R	AC	418	32	13,376	10/17/19	89	100	0	0
VALLEY	05	VALLEY FALLS AVE	RED BIRD CT	CAMBRIA CT	R	AC	421	32	13,472	10/17/19	88	75	0	25
VALLEY	06	VALLEY FALLS AVE	CAMBRIA CT	BLACK HAWK CT	R	AC	293	32	9,376	10/17/19	89	100	0	0
VALLEY	07	VALLEY FALLS AVE	BLACK HAWK CT	GOLD BUCKLE CT	R	AC	338	32	10,816	10/17/19	86	100	0	0
VALLEY	08	VALLEY FALLS AVE	GOLD BUCKLE CT	WABASH AVE	R	AC	273	32	8,736	10/17/19	86	100	0	0
VALLEYVIEW	01	VALLEY VIEW LN	COUNTRY CLUB DR	DEAD END	R	AC	965	32	30,900	11/1/19	56	61	39	0
VALLEY VW	01	VALLEY VIEW LN	LA SOLANA DR	SUNSET DR N	R	AC	1,230	32	41,275	11/14/19	98	100	0	0
VALLEYVIEW	02	VALLEY VIEW LN	COUNTRY CLUB DR	SUNSET DR	R	AC	1,190	36	42,900	11/1/19	22	21	71	8
VELWOOD	01	VELWOOD ST	HIGHLAND AVE	ARCATA DR	R	AC	686	32	21,875	10/18/19	87	100	0	0
VENICE	01	VENICE COVE CT	DEAD END	REVELATION WAY	R	AC	250	32	8,000	10/17/19	92	100	0	0
VERDE VIST	01	VERDE VISTA DR	COUNTRY CLUB DR	END	R	AC	480	23	12,700	11/13/19	47	35	55	10
VERMONT	01	VERMONT ST	PENNSYLVANIA AVE	CANTERBURY CIR	R	AC	310	32	10,200	10/14/19	95	100	0	0
VERMONT	02	VERMONT ST	CANTERBURY CIR	ELISE DR	R	AC	311	32	9,915	10/14/19	93	100	0	0
VERMONT	03	VERMONT ST	CANTERBURY CIR	CANTERBURY CIR	R	AC	300	26	7,889	10/14/19	91	69	31	0
VERMONT	04	VERMONT ST	ELISE DR	DEAD END	R	AC	276	26	8,317	10/14/19	76	100	0	0
VERONA	01	VERONA DR	SAN BERNARDINO AVE	CANTANIA AVE	R	AC	196	32	6,272	10/18/19	92	100	0	0
VERONA	02	VERONA DR	CANTANIA AVE	SONATA DR	R	AC	758	32	24,256	10/18/19	92	100	0	0
VIA DEL	01	VIA DEL SOL	DEAD END	PUESTA DEL SOL	R	AC	242	33	8,122	11/5/19	94	79	0	21
VIA VISTA	01	VIA VISTA DR	HELENA LN	JUANITA LN	R	AC	326	32	10,862	11/1/19	96	100	0	0
VIA VISTA	02	VIA VISTA DR	JUANITA LN	ARBOR DR	R	AC	940	36	33,840	11/1/19	26	33	63	4
VIA VISTA	03	VIA VISTA DR	ARBOR DR	MARGARITA DR	R	AC	895	36	32,220	11/1/19	24	40	60	0
VIA VISTA	04	VIA VISTA DR	MARGARITA DR	COUNTRY CLUB DR	R	AC	1,255	36	45,180	11/1/19	28	41	55	4
VILLAGE	01	VILLAGE ST	PENNSYLVANIA AVE	SAN BERNARDINO AVE	R	AC	1,210	32	38,489	9/17/19	95	100	0	0
VINE	01	VINE ST	EUREKA ST	4TH ST	R	AC	348	25	9,333	10/18/19	97	100	0	0
VINE	02	VINE ST	4TH ST	CAJON ST	R	AC	410	48	19,680	10/18/19	97	100	0	0
VINE	03	VINE ST	CAJON ST	6TH ST	R	AC	594	45	26,730	10/18/19	90	100	0	0
VINTON	01	VINTON WAY	SUNSET DR	END	R	AC	562	20	12,500	11/13/19	49	49	48	3
VIOLET	01	VIOLET ST	CYPRESS AVE	KEVIN AVE	R	AC	309	32	9,886	9/18/19	88	100	0	0
WALNUT	01	WALNUT AVE	SAN JACINTO ST	MONTEREY ST	R	AC	634	40	25,360	10/25/19	48	45	27	28
WALNUT	02	WALNUT AVE	MONTEREY ST	PACIFIC ST	R	AC	656	40	26,240	10/25/19	53	74	5	21
WALNUT	03	WALNUT AVE	PACIFIC ST	CENTER ST	R	AC	640	38	24,320	10/25/19	54	51	35	14
WALNUT	04	WALNUT AVE	CENTER ST	RAMONA DR	R	AC	630	38	23,940	10/25/19	87	66	17	17
WALNUT	05	WALNUT AVE	RAMONA DR	ALVARADO ST	R	AC	642	40	25,680	10/25/19	87	49	16	35
WALNUT	07	WALNUT AVE	ALVARADO ST	EUREKA ST	R	AC	500	32	16,023	10/25/19	94	100	0	0
WALNUT	08	WALNUT AVE	EUREKA ST	BANYAN DR	R	AC	498	32	16,416	10/25/19	96	100	0	0
WALNUT CT	01	WALNUT CT	WALNUT AVE	DEAD END	R	AC	132	32	6,540	10/25/19	92	100	0	0
WASHINGTON	01	WASHINGTON ST	COLTON AVE	SUN AVE	R	AC	418	28	11,704	10/11/19	63	59	38	3
WASHINGTON	02	WASHINGTON ST	SUN AVE	UNION AVE	R	AC	448	28	12,544	10/11/19	75	70	29	1
WASHINGTON	03	WASHINGTON ST	UNION AVE	BROCKTON AVE	R	AC	368	28	10,304	10/11/19	66	65	34	1
WASHINGTON	04	WASHINGTON ST	BROCKTON AVE	WESTERN AVE	R	AC	624	32	19,967	10/11/19	96	85	0	15
WASHINGTON	05	WASHINGTON ST	WESTERN AVE	LUGONIA AVE	R	AC	602	32	22,962	10/11/19	97	100	0	0
WASHINGTON	06	WASHINGTON ST	LUGONIA AVE	DELAWARE AVE	R	AC	633	32	20,256	10/11/19	77	60	40	0
WASHINGTON	07	WASHINGTON ST	DELAWARE AVE	PENNSYLVANIA AVE	R	AC	605	32	19,360	10/11/19	67	50	49	1
WASHINGTON	08	WASHINGTON ST	SAN BERNARDINO AVE	DREKA AVE	R	AC	617	32	17,948	9/16/19	96	100	0	0
WASHINGTON	09	WASHINGTON ST	DREKA AVE	PIONEER AVE	R	AC	618	32	19,773	9/16/19	90	33	0	67
WATER	01	WATERFORD AVE	DEARBORN ST	KNIGHTSBRIDGE LN	R	AC	448	32	14,275	10/17/19	82	97	0	3
WATER	02	WATERFORD AVE	KNIGHTSBRIDGE LN	KENSINGTON DR	R	AC	328	32	10,814	10/17/19	86	100	0	0

Pavement Condition Index (PCI) Report - All Streets

Sorted by Rank, Name (A-Z)

BranchID	SectionID	Name	From	To	Rank	Type	L	W	Area	Insp. Date	PCI	PCI Climate	PCI Load	PCI Other
WATERS	01	WATERS CT	DEAD END	ALTA ST	R	AC	458	32	17,256	9/16/19	71	70	29	1
WEBSTER	01	WEBSTER ST	COLTON AVE	SUN AVE	R	AC	418	32	13,376	10/10/19	86	100	0	0
WEBSTER	02	WEBSTER ST	SUN AVE	UNION AVE	R	AC	420	32	13,440	10/10/19	87	78	19	3
WEBSTER	03	WEBSTER ST	UNION AVE	BROCKTON AVE	R	AC	368	32	11,776	10/10/19	85	66	22	12
WEBSTER	04	WEBSTER ST	BROCKTON AVE	WESTERN AVE	R	AC	625	32	19,983	10/10/19	96	68	0	32
WEBSTER	05	WEBSTER ST	WESTERN AVE	LUGONIA AVE	R	AC	601	32	19,516	10/10/19	92	100	0	0
WEBSTER	06	WEBSTER ST	DEAD END	LEMONWOOD AVE	R	AC	454	32	15,303	10/29/19	92	100	0	0
WEBSTER	07	WEBSTER ST	PENNSYLVANIA AVE	ELISE DR	R	AC	656	32	21,363	10/11/19	95	42	0	58
WEBSTER	08	WEBSTER ST	ELISE DR	ELISE DR	R	AC	181	32	5,872	10/11/19	97	100	0	0
WEBSTER	09	WEBSTER ST	ELISE DR	SAN BERNARDINO AVE	R	AC	428	32	13,644	10/11/19	97	100	0	0
WEBSTER	10	WEBSTER ST	SAN BERNARDINO AVE	DREKA AVE	R	AC	617	33	19,807	10/18/19	99	100	0	0
WEBSTER	11	WEBSTER ST	DREKA AVE	BALDWIN AVE	R	AC	372	33	11,871	10/18/19	99	100	0	0
WEBSTER	12	WEBSTER ST	BALDWIN AVE	PIONEER AVE	R	AC	268	33	8,783	10/18/19	99	100	0	0
WESTWOOD	01	WESTWOOD LN	MARIPOSA DR	ARBOR DR	R	AC	785	26	20,410	11/1/19	43	41	52	7
WESTWOOD	02	WESTWOOD LN	ARBOR DR	MARIPOSA DR	R	AC	725	26	18,850	11/1/19	46	42	49	9
WILBAR	01	WILBAR CIR	DEAD END	SILVERTREE LN	R	AC	859	32	30,871	10/22/19	86	48	28	24
WIMBLETON	01	WIMBLETON DR	CRESTVIEW DR	CAMELOT DR	R	AC	670	32	22,130	11/15/19	39	37	58	5
WOODBURY	01	WOODBURY ST	SAN BERNARDINO AVE	ELISE DR	R	AC	281	32	8,925	10/14/19	81	77	23	0
YORK	01	YORK ST	HIGHLAND AVE	CRESCENT AVE	R	AC	310	32	9,920	10/30/19	4	14	51	35
YUKON	01	YUKON ST	DENISE AVE	GAIL AVE	R	AC	219	32	6,958	9/17/19	86	40	0	60
YVETTE	01	YVETTE CT	DEAD END	ALTA ST	R	AC	458	32	17,264	9/16/19	70	61	39	0

Pavement Condition Index (PCI) Report - All Streets

Sorted by Rank, PCI (0-100)

BranchID	SectionID	Name	From	To	Rank	Type	L	W	Area	Insp. Date	PCI	PCI Climate	PCI Load	PCI Other
Arterials														
SESSUMS	02	SESSUMS DR	PVMT CHNGE (@ HANGAR 24 ENTERANCE)	WABASH AVE	C	AC	998	36	36,735	11/6/19	16	15	85	0
WABASH	25	WABASH AVE	SAN BERNARDINO AVE	CAPRI AVE	PR	AC	818	22	18,190	11/6/19	16	11	73	16
SUNSET N	06	SUNSET DR N	PAMELA CREST	MARGARITA DR	C	AC	980	36	35,280	11/14/19	18	35	56	9
HIGHLAND	23	HIGHLAND AVE	YORK ST	REDLANDS BLVD	PR	AC	743	50	39,180	10/28/19	22	34	61	5
CRESCENT	04	CRESCENT AVE	STERLING RD	SAN JACINTO ST	C	AC	312	38	11,856	10/31/19	24	20	73	7
SUNSET S	16	SUNSET DR S	SMILEY RIDGE	ALLESANDRO RD	C	AC	1,460	22	32,120	11/7/19	24	23	66	11
SAN BERNAR	01	SAN BERNARDINO AVE	TENNESSEE ST	TEXAS ST	PR	AC	2,565	34	99,450	10/18/19	24	32	62	6
CRESCENT	03	CRESCENT AVE	SAN MATEO ST	STERLING RD	C	AC	515	40	20,600	10/31/19	25	33	64	3
SUNSET S	17	SUNSET DR S	CROWN ST	SMILEY RIDGE	C	AC	2,380	25	59,500	11/7/19	25	31	60	9
MOUNTAIN	03	MOUNTAIN VIEW AVE	RR XING	10 WEST ON/OFF RAMPS	PR	AC	1,445	56	78,900	11/20/19	26	28	59	13
GARDEN	02	GARDEN ST	FRANKLIN AVE	HILTON AVE	C	AC	1,145	50	57,250	10/30/19	27	43	52	5
UNIVERSITY	04	UNIVERSITY AVE	CENTRAL AVE	PARK AVE	PR	AC	575	60	34,500	11/4/19	28	23	72	5
CITRUS	02	CITRUS AVE	NEVADA ST	IOWA ST	C	AC	1,280	22	28,160	11/8/19	29	39	48	13
CRESCENT	02	CRESCENT AVE	CROWN ST	SAN MATEO ST	C	AC	1,010	40	40,400	10/31/19	29	42	57	1
LIVE OAK C	02	LIVE OAK CANYON RD	BRIDGE	CITY LIMIT 32019 LIVE OAK CANYON RD	PR	AC	5,206	25	130,150	11/15/19	29	38	53	9
WABASH	11	WABASH AVE	CITY LIMIT (@ 727 WABASH AVE)	PVMT CHNGE (200' S/ 6TH AVE)	PR	AC	1,841	26	47,866	11/7/19	29	11	78	11
CITRUS	03	CITRUS AVE	IOWA ST	ALABAMA ST	C	AC	1,275	22	28,050	11/8/19	30	34	55	11
NEVADA	01	NEVADA ST	BARTON RD	PVMT CHNGE	PR	AC	726	25	18,150	11/8/19	31	44	49	7
HIGHLAND	18	HIGHLAND AVE	CENTER ST	RAMONA DR	C	AC	615	36	22,140	10/31/19	32	40	60	0
SUNSET S	15	SUNSET DR S	ALLESANDRO RD	KINCAID ST	C	AC	1,370	28	39,775	11/7/19	32	41	53	6
CITRUS	01	CITRUS AVE	CITY LIMITS	NEVADA ST	C	AC	640	22	14,080	11/8/19	35	38	49	13
HIGHLAND	22	HIGHLAND AVE	CULVERT ST	YORK ST	PR	AC	435	50	21,750	10/28/19	35	38	50	12
CRESCENT	01	CRESCENT AVE	SERPENTINE DR	CROWN ST	C	AC	810	30	24,300	10/31/19	36	35	54	11
HIGHLAND	12	HIGHLAND AVE	SERPENTINE DR	CROWN ST	C	AC	806	38	32,745	10/28/19	37	46	41	13
PALO ALTO	01	PALO ALTO DR	COUNTRY CLUB DR	MIRASOL DR	C	AC	1,420	36	51,120	11/5/19	37	30	70	0
SUNSET S	14	SUNSET DR S	KINCAID ST	RIDGE ST	C	AC	2,300	30	76,989	11/7/19	38	48	43	9
LIVE OAK C	01	LIVE OAK CANYON RD	PVMT CHNGE @ 30320 LIVE OAK CANYON)	BRIDGE	PR	AC	2,400	25	60,000	11/15/19	38	37	62	1
GARDEN	01	GARDEN ST	CAJON ST	FRANLIN AVE	C	AC	435	60	26,100	10/30/19	39	61	33	6
HIGHLAND	14	HIGHLAND AVE	SAN MATEO ST	SAN JACINTO ST	C	AC	827	36	29,772	10/28/19	39	38	60	2
SMILEY HEI	06	SMILEY HEIGHTS DR	ARROYO CREST	SERPENTINE DR	C	AC	425	36	15,300	10/31/19	39	73	25	2
HIGHLAND	21	HIGHLAND AVE	CAJON ST	CULVERT ST	PR	AC	862	50	43,100	10/28/19	39	45	54	1
HIGHLAND	15	HIGHLAND AVE	SAN JACINTO ST	MONTEREY ST	C	AC	658	36	23,688	10/28/19	40	35	48	17
SMILEY HEI	05	SMILEY HEIGHTS DR	SUNNY SIDE AVE	ARROYO CREST	C	AC	618	36	22,248	10/31/19	40	62	25	13
NEVADA	09	NEVADA ST	CITRUS AVE	ORANGE BLOSSOM TRAIL	PR	AC	115	28	3,220	11/8/19	40	54	43	3
MOUNTAIN	01	MOUNTAIN VIEW AVE	SAN BERNARDINO AVE	ALMOND AVE	PR	AC	1,157	50	57,850	11/14/19	42	44	48	8
CRESCENT	05	CRESCENT AVE	SAN JACINTO ST	ALESSANDRO RD	C	AC	215	38	8,170	10/31/19	43	50	40	10
CRESCENT	08	CRESCENT AVE	CENTER ST	RAMONA DR	C	AC	650	40	26,000	9/5/19	43	34	61	5
GARDEN	03	GARDEN ST	HILTON AVE	SOUTH AVE	C	AC	1,161	50	58,050	10/31/19	43	42	51	7
TEXAS	05	TEXAS ST	SUN AVE	BROCKTON AVE	PR	AC	887	36	31,932	11/15/19	45	30	70	0
UNIVERSITY	03	UNIVERSITY AVE	CITRUS AVE	CENTRAL AVE	PR	AC	640	60	38,400	11/4/19	45	43	50	7
ELIZABETHS	05	ELIZABETH ST	HENRIETTA ST	GARDEN ST	C	AC	785	35	27,475	11/1/19	46	39	52	9
ALABAMA	10	ALABAMA ST	COULSTON AVE	LUGONIA AVE	PR	AC	460	84	36,925	11/14/19	47	19	81	0
NEVADA	03	NEVADA ST	ORANGE AVE	CITRUS AVE	PR	AC	1,282	22	48,528	11/8/19	47	43	44	13
GARDEN	05	GARDEN ST	ELIZABETH ST	GARDEN HILL DR	C	AC	1,235	38	49,500	11/1/19	48	34	44	22
SERPENTINE	06	SERPENTINE DR	MONTE VISTA DR	PINE KNOLL CRESCENT	C	AC	1,170	35	40,950	11/8/19	48	56	23	21
REDLANDS	29	REDLANDS BLVD	FORD ST	BEGIN PCC	PR	AC	885	30	26,550	11/15/19	48	56	40	4
SAN BERNAR	06	SAN BERNARDINO AVE	CHURCH ST	OCCIDENTAL DR	PR	AC	1,285	60	75,800	10/18/19	48	21	79	0
SAN TIM	06	SAN TIMOTEO CANYON RD	SAN TIMOTEO CANYON RD (PVMT CHNGE)	LANDFILL ENTERANCE	PR	AC	2,064	35	83,475	11/13/19	48	52	46	2
GARDEN	04	GARDEN ST	SOUTH AVE	ELIZABETH ST	C	AC	1,205	50	60,250	11/1/19	49	51	38	11
STUART	02	STUART AVE	TEXAS ST	PVMT CHNGE (615' E/ TEXAS ST)	C	AC	615	25	16,575	11/14/19	49	15	83	2
SUNSET S	18	SUNSET DR S	PINE KNOLL CRESCENT	CROWN ST	C	AC	701	34	25,015	11/8/19	49	53	37	10
WABASH	26	WABASH AVE	CAPRI AVE	LUGONIA AVE	PR	AC	1,710	60	99,600	11/6/19	49	34	58	8
ALABAMA	11	ALABAMA ST	CITY LIMITS (730' N/ RIVER BLUFF)	CITY LIMITS (PVMT CHNGE/ROBERTSONS)	PR	AC	4,605	35	189,044	11/6/19	50	33	67	0
SAN BERNAR	05	SAN BERNARDINO AVE	GLOVER ST	CHURCH ST	PR	AC	1,290	60	77,450	10/30/19	50	45	50	5
SAN BERNAR	03	SAN BERNARDINO AVE	WEBSTER ST	ORANGE ST	PR	AC	1,275	60	77,800	10/30/19	50	42	57	1
CAJON	02	CAJON ST	HIGHLAND AVE	GARDEN ST	C	AC	1,250	45	60,825	10/31/19	51	58	41	1
SERPENTINE	05	SERPENTINE DR	HIGHLAND AVE	MONTE VISTA DR	C	AC	1,082	35	37,870	11/8/19	51	50	37	13
SESSUMS	01	SESSUMS DR	PIONEER AVE	PVT CHNGE (@ HANGER 24 ENTERANCE)	C	AC	3,095	44	124,435	11/6/19	51	58	41	1
SAN BERNAR	15	SAN BERNARDINO AVE	MOUNTAIN VIEW AVE	MARIGOLD AVE	PR	AC	3,204	100	313,960	11/14/19	51	34	63	3
SAN BERNAR	02	SAN BERNARDINO AVE	TEXAS ST	WEBSTER ST	PR	AC	1,315	42	83,255	10/30/19	51	29	64	7
TEXAS	04	TEXAS ST	COLTON AVE	SUN AVE	PR	AC	385	48	22,005	11/15/19	51	49	51	0
HIGHLAND	16	HIGHLAND AVE	MONTEREY ST	PACIFIC ST	C	AC	665	36	23,940	10/28/19	52	50	40	10
SAN TIM	05	SAN TIMOTEO CANYON RD	SAN TIM BRIDGE	SAN TIMOTEO CANYON RD (PVMT CHNGE)	PR	AC	1,058	30	39,045	11/13/19	52	37	60	3

Pavement Condition Index (PCI) Report - All Streets

Sorted by Rank, PCI (0-100)

BranchID	SectionID	Name	From	To	Rank	Type	L	W	Area	Insp. Date	PCI	PCI Climate	PCI Load	PCI Other
TEXAS	06	TEXAS ST	BROCKTON AVE	LUGONIA AVE	PR	AC	1,285	48	61,140	11/14/19	52	48	43	9
RAMONA	04	RAMONA DR	HIGHLAND AVE	CRESCENT AVE	C	AC	745	34	25,330	10/25/19	53	53	40	7
SAN BERNAR	16	SAN BERNARDINO AVE	MARIGOLD AVE	CALIFORNIA ST	PR	AC	2,025	100	202,500	11/14/19	53	44	56	0
CAJON	03	CAJON ST	GARDEN ST	FOUNTAIN AVE	C	AC	1,156	36	45,085	10/30/19	54	47	44	9
SAN BERNAR	04	SAN BERNARDINO AVE	ORANGE ST	GLOVER ST	PR	AC	1,265	60	76,500	10/30/19	54	45	50	5
GARDEN	06	GARDEN ST	GARDEN HILL DR	ROSSMONT DR	C	AC	1,342	28	46,200	11/1/19	55	50	34	16
SAN JACINT	08	SAN JACINTO ST	CEDAR AVE	CRESCENT AVE	C	AC	405	48	19,440	10/31/19	55	36	52	12
TERRACINA	04	TERRACINA BLVD	CHELSEA AVE	OLIVE AVE	PR	AC	995	54	58,299	11/7/19	55	25	69	6
CENTER	11	CENTER ST	CHARLESTON LN	RIDGE ST	C	AC	1,480	32	51,120	11/1/19	57	35	56	9
HIGHLAND	17	HIGHLAND AVE	PACIFIC ST	CENTER ST	C	AC	635	36	22,860	10/28/19	57	59	39	2
LUGONIA	14	LUGONIA AVE	TRIBUNE ST	CHURCH ST	PR	AC	1,260	60	82,730	10/17/19	57	42	57	1
TEXAS	02	TEXAS ST	REDLANDS BLVD	ORIENTAL AVE	PR	AC	290	60	17,596	10/14/19	57	36	35	29
SUNNYSIDE	06	SUNNYSIDE AVE	EDGEHILL LN	SMILEY HEIGHTS DR	C	AC	360	32	11,520	10/31/19	58	80	9	11
TEXAS	07	TEXAS ST	LUGONIA AVE	PENNSYLVANIA AVE	PR	AC	1,285	36	44,070	11/7/19	58	54	43	3
WABASH	27	WABASH AVE	COLTON AVE	CITRUS AVE	PR	AC	2,630	60	147,680	11/6/19	58	39	54	7
CALIFORNIA	04	CALIFORNIA ST	LUGONIA AVE	ALMOND AVE	PR	AC	1,245	96	130,650	11/14/19	59	7	80	13
REDLANDS	22	REDLANDS BLVD	10TH ST	CITRUS AVE	PR	PCC	270	48	12,960	11/15/19	60	9	87	4
TEXAS	09	TEXAS ST	ELISE DR	SAN BERNARDINO AVE	PR	AC	650	26	20,400	11/7/19	60	51	43	6
TEXAS	10	TEXAS ST	SAN BERNARDINO AVE	PIONEER AVE	PR	AC	1,285	38	47,335	11/15/19	61	43	49	8
MOUNTAIN	02	MOUNTAIN VIEW AVE	ALMOND AVE	RR KING	PR	AC	1,130	50	58,705	11/15/19	62	29	59	12
COUNTRY CL	11	COUNTRY CLUB DR	MARIPOSA DR	PALO ALTO	C	AC	605	36	24,750	11/5/19	63	35	64	1
HIGHLAND	19	HIGHLAND AVE	RAMONA DR	ALVARADO ST	C	AC	685	36	24,660	10/25/19	63	50	47	3
TENNESSEE	09	TENNESSEE ST	SAN BERNARDINO AVE	PIONEER AVE	C	AC	1,286	40	51,440	11/14/19	63	74	24	2
ORANGE	07	ORANGE ST	COLTON AVE	SUN AVE	PR	AC	420	50	22,989	11/14/19	63	90	6	4
OLIVE	31	OLIVE AVE	6TH ST	CITRUS AVE	C	AC	805	54	43,470	10/9/19	64	25	71	4
ALABAMA	09	ALABAMA ST	BRIDGE	COULSTON AVE	PR	AC	695	80	54,475	11/14/19	65	63	35	2
LUGONIA	17	LUGONIA AVE	GROVE ST	JUDSON ST	PR	AC	1,325	50	76,110	10/29/19	65	52	48	0
MARIGOLD	01	MARIGOLD AVE	PALMETTO AVE	SAN BERNARDINO AVE	PR	AC	2,589	60	158,045	11/6/19	65	31	64	5
PALMETTO	01	PALMETTO AVE	CALIFORNIA ST	MARIGOLD AVE	PR	AC	2,045	60	124,270	11/6/19	65	42	51	7
ORANGE	15	ORANGE ST	DREKA AVE	PIONEER AVE	PR	AC	640	64	40,960	11/6/19	66	71	27	2
UNIVERSITY	02	UNIVERSITY AVE	CYPRESS AVE	CITRUS AVE	PR	AC	898	60	53,880	11/4/19	66	80	20	0
CHURCH	05	CHURCH ST	CENTRAL AVE	STUART AVE	C	AC	800	48	38,400	10/23/19	67	59	25	16
TENNESSEE	08	TENNESSEE ST	LUGONIA AVE	SAN BERNARDINO AVE	PR	AC	2,610	32	100,775	11/14/19	67	61	39	0
TEXAS	08	TEXAS ST	PENNSYLVANIA AVE	ELISE DR	PR	AC	652	60	39,120	11/14/19	67	79	17	4
TERRACINA	03	TERRACINA BLVD	BROOKSIDE AVE	CHELSEA AVE	PR	AC	1,560	54	84,240	11/7/19	68	19	71	10
REDLANDS	28	REDLANDS BLVD	AC 150' NW/ FORD ST	FORD ST	PR	APC	255	36	9,695	11/15/19	69	58	26	16
BROCKTON	10	BROCKTON AVE	CLAY ST	WASHINGTON ST	C	AC	330	36	11,880	10/10/19	70	55	45	0
PIONEER	25	PIONEER AVE	TIVOLI DR	PIONEER AVE	C	AC	1,073	26	30,349	10/17/19	70	18	82	0
ALABAMA	08	ALABAMA ST	INDUSTRIAL PARK AVE	BRIDGE	PR	AC	608	78	47,424	11/14/19	70	85	15	0
LUGONIA	15	LUGONIA AVE	CHURCH ST	UNIVERSITY ST	PR	AC	1,955	68	132,915	10/29/19	70	61	26	13
LUGONIA	16	LUGONIA AVE	UNIVERSITY ST	GROVE ST	PR	AC	1,965	72	139,750	10/29/19	70	57	42	1
BROCKTON	04	BROCKTON AVE	TEXAS ST	LAWTON ST	C	AC	300	36	10,800	10/10/19	71	78	22	0
PENNSYLVAN	12	PENNSYLVANIA AVE	ORANGE ST	ALTA ST	C	AC	467	36	16,755	10/15/19	71	48	51	1
PIONEER	01	PIONEER AVE	CITY LIMITS	TENNESSEE ST	C	AC	1,095	25	38,125	11/14/19	71	51	31	18
PIONEER	03	PIONEER AVE	TEXAS ST	WEBSTER ST	C	AC	1,288	30	38,240	11/7/19	71	69	27	4
BROOKSIDE	10	BROOKSIDE AVE	SAN MATEO ST	HASTINGS T	PR	AC	272	62	12,312	10/22/19	71	28	72	0
CENTER	19	CENTER ST	OLIVE AVE	GLENWOOD DR	PR	AC	660	44	29,040	9/5/19	71	35	59	6
LUGONIA	21	LUGONIA AVE	REVELATION WAY	WABASH AVE	PR	AC	1,220	72	77,200	11/5/19	71	67	33	0
TERRACINA	05	TERRACINA BLVD	OLIVE AVE	FERN AVE	PR	AC	1,315	68	89,420	11/7/19	71	65	24	11
PUESTA DEL	04	PUESTA DEL SOL	MIRADERO DR	ALTA MIRA DR	C	AC	226	40	8,849	11/5/19	72	41	59	0
PUESTA DEL	03	PUESTA DEL SOL	VIA DEL SOL	MIRADERO DR	C	AC	179	40	7,080	11/5/19	72	25	75	0
ORANGE	17	ORANGE ST	ROAD NARROW (150' N/ HUBBARD CT)	CITY LIMITS (STOPLIGHT @ CEMEX)10L9	PR	AC	5,225	24	179,650	11/6/19	72	49	50	1
REDLANDS	30	REDLANDS BLVD	BEGIN PCC	HIGHLAND AVE	PR	PCC	2,295	24	55,080	11/15/19	72	19	74	7
PIONEER	26	PIONEER AVE	JUDSON ST	SESSUMS DR	C	AC	1,510	32	54,435	11/6/19	73	78	14	8
CENTER	14	CENTER ST	CLIFTON AVE	CYPRESS AVE	PR	AC	692	44	30,448	9/5/19	73	54	44	2
BROCKTON	07	BROCKTON AVE	COLUMBIA ST	WEBSTER ST	C	AC	327	36	11,772	10/10/19	74	84	16	0
BROCKTON	06	BROCKTON AVE	CALHOUN ST	COLUMBIA ST	C	AC	333	36	11,988	10/10/19	74	86	14	0
CENTER	08	CENTER ST	CRESCENT AVE	HIGHLAND AVE	C	AC	860	44	37,840	9/5/19	74	52	39	9
HIGHLAND	20	HIGHLAND AVE	ALVARADO ST	CAJON ST	C	AC	1,292	36	46,512	10/28/19	74	57	26	17
BROOKSIDE	09	BROOKSIDE AVE	TENNESSEE ST	SAN MATEO ST	PR	AC	268	62	13,576	10/22/19	74	26	59	15
GARNET	01	GARNET ST	PVMT CHNGE (650' N/ MILL CREEK RD)	PVMT CHNGE(270' S/ BRIDGE)	PR	AC	1,265	22	27,830	11/15/19	74	57	39	4
LUGONIA	18	LUGONIA AVE	JUDSON ST	LINCOLN ST	PR	AC	1,325	52	76,700	10/29/19	74	62	38	0
LUGONIA	20	LUGONIA AVE	DEARBORN ST	REVELATION WAY	PR	AC	1,420	72	102,240	11/5/19	74	57	43	0
REDLANDS	33	REDLANDS BLVD	CYPRESS AVE	CHURCH ST	PR	PCC	1,275	24	30,600	11/15/19	74	23	77	0

Pavement Condition Index (PCI) Report - All Streets

Sorted by Rank, PCI (0-100)

BranchID	SectionID	Name	From	To	Rank	Type	L	W	Area	Insp. Date	PCI	PCI Climate	PCI Load	PCI Other
BROCKTON	08	BROCKTON AVE	WEBSTER ST	OHIO ST	C	AC	330	36	11,880	10/10/19	75	73	27	0
BROCKTON	05	BROCKTON AVE	LAWTON ST	CALHOUN ST	C	AC	330	36	11,880	10/10/19	75	86	14	0
NEVADA	04	NEVADA ST	ORANGE BLOSSOM TRAIL	PARK AVE	PR	AC	1,190	40	54,140	11/8/19	75	32	22	46
REDLANDS	32	REDLANDS BLVD	PALM AVE	CYPRESS AVE	PR	PCC	1,335	24	32,040	11/15/19	75	31	66	3
SAN TIM	04	SAN TIMOTEO CANYON RD	FERN AVE	SAN TIM BRIDGE	PR	AC	376	28	10,685	11/13/19	75	27	0	73
DEARBORN	21	DEARBORN ST	LUGONIA AVE	FOOTHILL WAY	C	AC	284	36	10,174	10/18/19	76	100	0	0
PENNSYLVAN	15	PENNSYLVANIA AVE	DeANZA ST	CHURCH ST	C	AC	1,165	33	38,442	10/15/19	76	73	0	27
UNIVERSITY	16	UNIVERSITY AVE	PENNSYLVANIA AVE	SAN BERNARDINO AVE	C	AC	1,260	36	45,324	9/17/19	76	67	24	9
CALIFORNIA	01	CALIFORNIA ST	REDLANDS BLVD	I-10 FWY	PR	AC	794	80	63,520	10/29/19	76	26	71	3
CENTER	20	CENTER ST	GLENWOOD DR	BROOKSIDE AVE	PR	AC	630	44	27,720	9/5/19	76	72	25	3
CENTER	18	CENTER ST	CLARK ST	OLIVE AVE	PR	AC	658	44	28,952	9/5/19	76	50	40	10
REDLANDS	24	REDLANDS BLVD	FERN AVE	CYPRESS AVE	PR	PCC	1,275	24	30,600	11/15/19	76	26	65	9
ALESSANDRO	07	ALESSANDRO RD	SUNSET HILLS LN	CREEKSIDE DR	C	AC	732	28	20,496	9/4/19	77	78	22	0
DEARBORN	22	DEARBORN ST	FOOTHILL WAY	FOOTHILL WAY	C	AC	2,053	36	73,715	10/18/19	77	100	0	0
WABASH	24	WABASH AVE	SESSUMS DR	SAN BERNARDINO AVE	C	AC	2,031	46	95,170	11/6/19	77	53	43	4
CITRUS	15	CITRUS AVE	CHURCH ST	CENTRAL AVE	PR	AC	1,525	60	91,500	11/4/19	77	36	61	3
COLTON	16	COLTON AVE	WASHINGTON ST	ORANGE ST	PR	AC	300	42	12,600	9/16/19	77	82	16	2
REDLANDS	23	REDLANDS BLVD	CITRUS AVE	CHURCH ST	PR	PCC	1,035	48	49,680	11/12/19	77	24	76	0
ALESSANDRO	06	ALESSANDRO RD	SUNSET DR	SUNSET HILLS LN	C	AC	3,475	28	97,300	9/4/19	78	63	24	13
BROCKTON	11	BROCKTON AVE	WASHINGTON ST	ORANGE ST	C	AC	300	36	10,800	10/10/19	78	86	12	2
PIONEER	02	PIONEER AVE	TENNESSEE ST	TEXAS ST	C	AC	1,898	43	81,614	11/7/19	78	50	50	0
CENTER	13	CENTER ST	PALM AVE	CLIFTON AVE	PR	AC	620	44	27,280	9/5/19	78	39	60	1
CENTER	17	CENTER ST	FERN AVE	CLARK ST	PR	AC	664	44	29,216	9/5/19	78	58	23	19
ORANGE	13	ORANGE ST	PENNSYLVANIA AVE	SAN BERNARDINO AVE	PR	AC	1,265	36	64,920	11/14/19	78	100	0	0
BROCKTON	09	BROCKTON AVE	OHIO ST	CLAY ST	C	AC	330	36	11,880	10/10/19	79	85	15	0
CENTER	15	CENTER ST	CYPRESS AVE	NORTH PL	PR	AC	663	44	29,172	9/5/19	79	65	29	6
CITRUS	13	CITRUS AVE	9TH ST	REDLANDS BLVD	PR	AC	436	46	20,056	9/25/19	79	54	44	2
COLTON	17	COLTON AVE	ORANGE ST	6TH ST	PR	AC	630	56	35,280	11/20/19	79	53	47	0
SAN BERNAR	11	SAN BERNARDINO AVE	JUDSON ST	DEARBORN ST	PR	AC	830	36	29,880	10/18/19	79	55	45	0
DEARBORN	23	DEARBORN ST	FOOTHILL WAY	SAN BERNARDINO AVE	C	AC	300	36	10,750	10/17/19	80	100	0	0
PARK	05	PARK AVE	IOWA ST	ALABAMA ST	C	AC	1,325	35	46,375	9/18/19	80	20	0	80
PEARL	01	PEARL AVE	EUREKA ST	ORANGE ST	C	AC	1,089	36	43,785	11/7/19	80	86	0	14
CENTER	09	CENTER ST	HIGHLAND AVE	PALM AVE	PR	AC	1,300	44	57,200	9/5/19	80	61	29	10
CENTER	16	CENTER ST	NORTH PL	FERN AVE	PR	AC	658	44	28,952	9/5/19	80	63	31	6
COLTON	28	COLTON AVE	UNIVERSITY ST	GROVE ST	PR	AC	2,058	26	53,508	9/9/19	80	74	20	6
REDLANDS	31	REDLANDS BLVD	HIGHLAND AVE	PALM AVE	PR	PCC	1,350	24	32,400	11/15/19	80	26	68	6
CENTER	10	CENTER ST	BURKE ST	CHARLESTON LN	C	AC	299	26	9,200	11/1/19	81	61	6	33
OLIVE	19	OLIVE AVE	CENTER ST	ALVARADO ST	C	AC	1,280	54	69,120	10/9/19	81	100	0	0
OLIVE	30	OLIVE AVE	CAJON ST	6TH ST	C	AC	495	54	26,200	10/9/19	81	81	17	2
PALM	35	PALM AVE	CORAL CT	DEAD END	C	AC	462	32	17,036	10/18/19	81	71	0	29
REDLANDS	26	REDLANDS BLVD	PALM AVE	HIGHLAND AVE	PR	PCC	1,350	24	32,400	11/15/19	81	36	58	6
DEARBORN	25	DEARBORN ST	CORTEZ ST	PIONEER AVE	C	AC	320	44	14,080	11/6/19	82	100	0	0
PENNSYLVAN	13	PENNSYLVANIA AVE	ALTA ST	LASSEN ST	C	AC	316	36	11,333	10/15/19	82	77	23	0
PIONEER	17	PIONEER AVE	CHURCH ST	DUKE ST	C	AC	502	36	18,014	10/18/19	82	39	0	61
PIONEER	04	PIONEER AVE	WEBSTER ST	WASHINGTON ST	C	AC	1,014	36	34,175	11/7/19	82	63	37	0
CITRUS	16	CITRUS AVE	CENTRAL AVE	UNIVERSITY ST	PR	AC	568	48	27,264	11/4/19	82	86	12	2
REDLANDS	17	REDLANDS BLVD	6TH ST	7TH ST	PR	AC	330	72	25,230	10/17/19	82	76	24	0
REDLANDS	18	REDLANDS BLVD	7TH ST	8TH ST	PR	AC	294	72	20,028	10/17/19	82	81	19	0
REDLANDS	15	REDLANDS BLVD	ORANGE ST	5TH ST	PR	AC	340	72	19,584	10/17/19	82	55	0	45
REDLANDS	16	REDLANDS BLVD	5TH ST	6TH ST	PR	AC	332	72	22,872	10/17/19	82	46	21	33
REDLANDS	19	REDLANDS BLVD	8TH ST	9TH ST	PR	AC	350	72	24,360	10/17/19	82	100	0	0
REDLANDS	11	REDLANDS BLVD	KENDALL ST	1ST ST	PR	AC	310	70	21,700	10/17/19	82	62	33	5
CHURCH	03	CHURCH ST	CITRUS AVE	STATE ST	C	AC	315	38	11,970	10/23/19	83	77	23	0
FERN	13	FERN AVE	NANETTE ST	ASH ST	C	AC	400	54	21,504	10/9/19	83	91	0	9
BROOKSIDE	11	BROOKSIDE AVE	HASTINGS ST	BROOKDALE DR	PR	AC	915	62	41,850	10/22/19	83	17	83	0
NEVADA	06	NEVADA ST	REDLANDS BLVD	INDUSTRIAL PARK AVE	PR	AC	1,121	48	55,596	10/29/19	83	14	63	23
ORANGE	16	ORANGE ST	PIONEER AVE	ROAD NARROW (150' N/ HUBBARD CT)	PR	AC	1,305	60	78,300	11/6/19	83	54	30	16
ORANGE	12	ORANGE ST	DELAWARE AVE	PENNSYLVANIA AVE	PR	AC	650	38	29,620	11/7/19	83	91	0	9
ORANGE	09	ORANGE ST	UNION AVE	WESTERN AVE	PR	AC	1,060	36	41,325	11/7/19	83	97	0	3
REDLANDS	12	REDLANDS BLVD	1ST ST	EUREKA ST	PR	AC	370	72	24,720	10/17/19	83	100	0	0
REDLANDS	27	REDLANDS BLVD	HIGHLAND AVE	AC 150' NW/ FORD ST	PR	PCC	3,045	24	73,080	11/15/19	83	39	45	16
ALESSANDRO	01	ALESSANDRO RD	CRESCENT AVE	CAROB ST	C	AC	695	33	22,935	9/4/19	84	30	49	21
CHURCH	21	CHURCH ST	SOLANO WY	RIVERVIEW DR	C	AC	665	36	24,231	9/17/19	84	64	36	0
COLTON	27	COLTON AVE	OCCIDENTAL DR	UNIVERSITY ST	PR	AC	684	42	28,728	9/9/19	84	53	45	2

Pavement Condition Index (PCI) Report - All Streets

Sorted by Rank, PCI (0-100)

BranchID	SectionID	Name	From	To	Rank	Type	L	W	Area	Insp. Date	PCI	PCI Climate	PCI Load	PCI Other
REDLANDS	25	REDLANDS BLVD	CYPRESS AVE	PALM AVE	PR	PCC	1,335	24	32,040	11/15/19	84	44	49	7
REDLANDS	20	REDLANDS BLVD	9TH ST	STATE ST	PR	AC	308	72	21,108	10/17/19	84	100	0	0
REDLANDS	10	REDLANDS BLVD	TEXAS ST	KENDALL ST	PR	AC	1,032	70	72,240	10/17/19	84	66	34	0
SAN BERNAR	08	SAN BERNARDINO AVE	TORINO ST	CHERYL ST	PR	AC	805	60	50,750	10/18/19	84	60	12	28
6TH	05	6TH ST	REDLANDS BLVD	STUART AVE	C	AC	720	46	33,120	9/20/19	85	40	45	15
CHURCH	04	CHURCH ST	STATE ST	CENTRAL AVE	C	AC	340	28	9,520	10/23/19	85	64	36	0
CHURCH	20	CHURCH ST	PIONEER AVE	SOLANO WY	C	AC	501	36	18,008	9/17/19	85	97	0	3
CHURCH	14	CHURCH ST	PENNSYLVANIA AVE	SAN BERNARDINO AVE	C	AC	1,328	60	79,680	9/17/19	85	87	13	0
PARK	10	PARK AVE	TENNESSEE ST	NEW YORK ST	C	AC	1,236	44	54,358	9/18/19	85	27	0	73
SUNSET N	14	SUNSET DR N	PANORAMA POINT DR	PVMT CHNGE (340' E/ CALLE SOLEJAR)	C	AC	546	35	17,799	11/14/19	85	52	46	2
BROOKSIDE	13	BROOKSIDE AVE	ROMA ST	ASH ST	PR	AC	334	64	18,429	10/22/19	85	16	82	2
CITRUS	22	CITRUS AVE	JUDSON ST	LINCOLN ST	PR	AC	1,320	60	79,072	10/18/19	85	63	37	0
CITRUS	07	CITRUS AVE	ORANGE ST	5TH ST	PR	AC	317	46	14,582	9/25/19	85	95	0	5
COLTON	25	COLTON AVE	CHURCH ST	BERKELEY DR	PR	AC	657	40	26,280	9/9/19	85	50	47	3
FORD	06	FORD ST	FARVIEW LN	CRESTVIEW RD	PR	AC	646	35	22,560	9/25/19	85	54	0	46
JUDSON	19	JUDSON ST	PENNSYLVANIA AVE	JB SCHOOL NORTH PL	PR	AC	1,086	42	39,110	10/15/19	85	85	15	0
JUDSON	20	JUDSON ST	JB SCHOOL NORTH PL	SAN BERNARDINO AVE	PR	AC	638	26	10,717	10/15/19	85	86	14	0
REDLANDS	21	REDLANDS BLVD	STATE ST	10TH ST (BEGIN PCC)	PR	AC	172	72	12,384	10/17/19	85	100	0	0
REDLANDS	14	REDLANDS BLVD	3RD ST	ORANGE ST	PR	AC	527	72	29,784	10/17/19	85	100	0	0
SAN BERNAR	12	SAN BERNARDINO AVE	DEARBORN ST	WABASH AVE	PR	AC	2,940	48	158,250	10/18/19	85	74	25	1
SAN BERNAR	07	SAN BERNARDINO AVE	OCCIDENTAL DR	TORINO ST	PR	AC	1,490	60	92,850	10/18/19	85	49	51	0
CHURCH	08	CHURCH ST	STILLMAN AVE	COLTON AVE	C	AC	435	40	17,400	9/9/19	86	56	14	30
DEARBORN	13	DEARBORN ST	COLTON AVE	BROCKTON AVE	C	AC	1,340	60	80,400	10/18/19	86	100	0	0
HIGHLAND	13	HIGHLAND AVE	CROWN ST	SAN MATEO ST	C	AC	682	36	24,552	10/28/19	86	46	0	54
SUNSET N	01	SUNSET DR N	FRANKLIN AVE	FORD ST	C	AC	1,034	32	33,427	10/21/19	86	100	0	0
COLTON	26	COLTON AVE	BERKELEY DR	OCCIDENTAL DR	PR	AC	665	42	27,930	9/9/19	86	62	33	5
FORD	14	FORD ST	JORDAN DR	GARDEN HILL DR	PR	AC	198	26	5,175	9/25/19	86	79	21	0
FORD	13	FORD ST	EUCALYPTUS DR	JORDAN DR	PR	AC	482	66	31,820	9/25/19	86	83	17	0
LUGONIA	19	LUGONIA AVE	LINCOLN ST	DEARBORN ST	PR	AC	1,310	52	78,770	11/5/19	86	56	44	0
ORANGE	08	ORANGE ST	SUN AVE	UNION AVE	PR	AC	448	35	18,462	11/7/19	86	100	0	0
ORANGE	02	ORANGE ST	STATE ST	REDLANDS BLVD	PR	AC	315	52	11,336	10/11/19	86	100	0	0
REDLANDS	13	REDLANDS BLVD	EUREKA ST	3RD ST	PR	AC	435	72	27,840	10/17/19	86	97	0	3
REDLANDS	08	REDLANDS BLVD	TENNESSEE ST	NEW YORK ST	PR	AC	1,398	72	90,178	10/17/19	86	100	0	0
REDLANDS	09	REDLANDS BLVD	NEW YORK ST	TEXAS ST	PR	AC	1,450	74	94,379	10/17/19	86	100	0	0
CHURCH	07	CHURCH ST	HIGH AVE	STILLMAN AVE	C	AC	435	52	22,620	9/9/19	87	66	31	3
CHURCH	15	CHURCH ST	SAN BERNARDINO AVE	PIONEER AVE	C	AC	1,199	36	42,337	9/17/19	87	68	17	15
FERN	10	FERN AVE	SAN MATEO ST	HASTINGS ST	C	AC	236	54	12,687	10/9/19	87	100	0	0
OLIVE	28	OLIVE AVE	EUREKA ST	4TH ST	C	AC	323	54	17,442	10/9/19	87	75	25	0
ORANGE A	01	ORANGE AVE	CITY LIMITS	NEVADA ST	C	AC	767	40	28,870	11/8/19	87	76	15	9
PALM	34	PALM AVE	FORD ST	CORAL CT	C	AC	456	32	14,530	10/18/19	87	93	0	7
PIONEER	24	PIONEER AVE	PIONEER AVE	TIVOLI DR	C	AC	493	30	14,793	10/18/19	87	66	34	0
SAN JACINT	07	SAN JACINTO ST	HIGHLAND AVE	CEDAR AVE	C	AC	427	35	14,945	11/12/19	87	86	14	0
BROOKSIDE	12	BROOKSIDE AVE	BROOKDALE DR	ROMA ST	PR	AC	300	62	14,167	10/22/19	87	21	79	0
CITRUS	23	CITRUS AVE	LINCOLN ST	DEARBORN ST	PR	AC	1,351	58	77,911	10/18/19	87	51	49	0
CITRUS	21	CITRUS AVE	GROVE ST	JUDSON ST	PR	AC	1,288	60	77,141	11/4/19	87	100	0	0
ORANGE	01	ORANGE ST	CITRUS AVE	STATE ST	PR	AC	322	52	14,872	10/11/19	87	68	18	14
REDLANDS	07	REDLANDS BLVD	KANSAS ST	TENNESSEE ST	PR	AC	1,490	72	96,190	10/17/19	87	82	18	0
BELLEVUE	09	BELLEVUE AVE	BELLA VISTA CREST	LAUREL AVE	C	AC	211	60	12,620	10/18/19	88	76	24	0
FERN	28	FERN AVE	LA PALOMA ST	REDLANDS BLVD	C	AC	342	55	19,129	10/9/19	88	100	0	0
FERN	11	FERN AVE	HASTINGS ST	SAN JACINTO ST	C	AC	260	54	14,014	10/9/19	88	100	0	0
FERN	15	FERN AVE	BOND ST	NORWOOD ST	C	AC	324	54	17,393	10/9/19	88	100	0	0
LINCOLN	01	LINCOLN ST	HIGHLAND AVE	KENWOOD DR	C	AC	592	36	21,400	10/18/19	88	60	0	40
OLIVE	25	OLIVE AVE	ALVARADO ST	EUREKA ST	C	AC	681	54	36,774	10/9/19	88	100	0	0
PENNSYLVAN	14	PENNSYLVANIA AVE	LASSEN ST	DeANZA ST	C	AC	617	36	22,174	10/15/19	88	82	18	0
SOUTH LN	01	SOUTH LN	SUTHERLAND DR	FREYA DR	C	AC	1,334	32	42,688	11/14/19	88	100	0	0
5TH AVE	01	5TH AVE	FORD ST	MARION DR	PR	AC	1,408	60	95,898	9/10/19	88	81	16	3
BROOKSIDE	22	BROOKSIDE AVE	EUREKA ST	4TH ST	PR	AC	558	60	29,716	10/29/19	88	71	0	29
BROOKSIDE	16	BROOKSIDE AVE	BUENA VISTA ST	BUENA VISTA ST	PR	AC	107	64	5,686	10/29/19	88	49	47	4
BROOKSIDE	23	BROOKSIDE AVE	4TH ST	ORANGE ST	PR	AC	338	58	18,361	10/29/19	88	79	21	0
BROOKSIDE	15	BROOKSIDE AVE	CENTER ST	BUENA VISTA ST	PR	AC	725	64	36,458	10/29/19	88	40	23	37
CAJON	15	CAJON ST	VINE ST	CITRUS AVE	PR	AC	362	44	15,928	9/6/19	88	96	0	4
CITRUS	11	CITRUS AVE	8TH ST	9TH ST	PR	AC	320	46	14,720	9/25/19	88	100	0	0
CYPRESS	26	CYPRESS AVE	ROOSEVELT RD	LEMONLIME ST	PR	AC	438	54	23,666	10/23/19	88	100	0	0
FORD	05	FORD ST	5TH AVE	FARVIEW LN	PR	AC	839	58	48,565	9/25/19	88	79	0	21

Pavement Condition Index (PCI) Report - All Streets

Sorted by Rank, PCI (0-100)

BranchID	SectionID	Name	From	To	Rank	Type	L	W	Area	Insp. Date	PCI	PCI Climate	PCI Load	PCI Other
JUDSON	18	JUDSON ST	SUSAN AVE	PENNSYLVANIA AVE	PR	AC	276	42	13,362	10/15/19	88	100	0	0
SAN BERNAR	09	SAN BERNARDINO AVE	CHERYL ST	HARRISON LN	PR	AC	818	36	29,115	11/7/19	88	96	0	4
ALESSANDRO	04	ALESSANDRO RD	CAROB ST	REBECCA ST	C	AC	1,795	46	82,570	9/4/19	89	26	0	74
BELLEVUE	06	BELLEVUE AVE	OLIVE AVE	BELLEVUE CT	C	AC	333	60	20,139	10/18/19	89	59	0	41
CRESCENT	07	CRESCENT AVE	PACIFIC ST	CENTER ST	C	AC	940	40	37,600	9/5/19	89	68	27	5
CRESCENT	06	CRESCENT AVE	ALESSANDRO RD	PACIFIC ST	C	AC	825	40	33,000	9/5/19	89	66	30	4
FERN	26	FERN AVE	SONORA ST	MYRTLE ST	C	AC	370	54	20,440	10/9/19	89	100	0	0
FERN	25	FERN AVE	NORDINA ST	SONORA ST	C	AC	390	54	21,653	10/9/19	89	100	0	0
GROVE	24	GROVE ST	SANDRA WY	SHERRY WY	C	AC	355	36	12,720	10/18/19	89	100	0	0
LINCOLN	20	LINCOLN ST	PALUTE AVE	LUGONIA AVE	C	AC	257	36	9,592	10/15/19	89	22	0	78
OLIVE	29	OLIVE AVE	4TH ST	CAJON ST	C	AC	340	54	18,360	10/9/19	89	100	0	0
ORANGE A	06	ORANGE AVE	KANSAS ST	ORANGEWOOD CT	C	AC	811	24	19,464	10/16/19	89	74	0	26
PENNSYLVAN	22	PENNSYLVANIA AVE	VILLAGE ST	GROVE ST	C	AC	1,047	36	37,571	9/17/19	89	74	22	4
PUESTA DEL	05	PUESTA DEL SOL	ALTA MIRA DR	SUNSET DR S	C	AC	603	40	24,056	10/25/19	89	76	24	0
SUNSET S	02	SUNSET DR S	CLUB DR	PALO ALTO DR	C	AC	306	40	12,202	10/24/19	89	46	0	54
WESTERN	04	WESTERN AVE	COLUMBIA ST	WEBSTER ST	C	AC	330	38	12,405	10/10/19	89	25	0	75
BROOKSIDE	07	BROOKSIDE AVE	LAKESIDE AVE	PRICE ST	PR	AC	400	84	33,600	10/22/19	89	97	0	3
CAJON	01	CAJON ST	SOUTH AVE	FOUNTAIN AVE	PR	AC	673	34	23,283	10/23/19	89	41	0	59
CAJON	14	CAJON ST	OLIVE AVE	VINE ST	PR	AC	500	44	22,000	9/6/19	89	76	20	4
CITRUS	17	CITRUS AVE	UNIVERSITY ST	UNIVERSITY PL	PR	AC	248	60	15,188	11/4/19	89	79	21	0
FORD	11	FORD ST	SUNSET DR	SOUTH AVE	PR	AC	944	60	59,545	9/25/19	89	79	21	0
FORD	03	FORD ST	FERNWOOD DR	HIGHLAND AVE	PR	AC	944	60	56,444	9/25/19	89	80	20	0
FORD	01	FORD ST	CITRUS AVE	PALM AVE	PR	AC	568	60	34,627	9/25/19	89	100	0	0
LUGONIA	24	LUGONIA AVE	CITY LIMIT (1400' E/ CALIFORNIA ST)	CALIFORNIA ST	PR	AC	1,430	52	75,530	11/14/19	89	20	80	0
LUGONIA	23	LUGONIA AVE	CALIFORNIA ST	RESEARCH DR	PR	AC	3,206	76	242,597	11/14/19	89	82	18	0
CHURCH	01	CHURCH ST	REDLANDS BLVD	CLARK ST	C	AC	502	50	25,100	10/9/19	90	77	23	0
DEARBORN	24	DEARBORN ST	SAN BERNARDINO AVE	CORTEZ ST	C	AC	1,620	44	71,280	10/17/19	90	100	0	0
DEARBORN	07	DEARBORN ST	CITRUS AVE	LARAMIE AVE	C	AC	1,250	60	75,000	9/10/19	90	100	0	0
FERN	16	FERN AVE	NORWOOD ST	CENTER ST	C	AC	300	54	16,198	10/9/19	90	100	0	0
FERN	14	FERN AVE	ASH ST	BOND ST	C	AC	270	54	14,534	10/9/19	90	100	0	0
MARIPOSA	01	MARIPOSA DR	CANYON RD	WESTWOOD LN	C	AC	115	36	4,572	10/24/19	90	86	0	14
PALM	12	PALM AVE	CENTER ST	RAMONA DR	C	AC	604	48	29,043	9/12/19	90	53	0	47
PIONEER	10	PIONEER AVE	ORANGE ST	ALTA ST	C	AC	273	36	9,913	10/18/19	90	100	0	0
PIONEER	19	PIONEER AVE	MADISON ST	AUSTIN WY	C	AC	331	36	11,848	10/18/19	90	87	0	13
SUNSET S	13	SUNSET DR S	RIDGE ST	FAIRMONT DR	C	AC	1,660	25	41,500	11/7/19	90	72	0	28
BARTON	02	BARTON RD	LADERA ST	NEVADA ST	PR	AC	156	84	13,288	10/22/19	90	100	0	0
BROOKSIDE	08	BROOKSIDE AVE	PRICE ST	TENNESSEE ST	PR	AC	630	62	34,260	10/22/19	90	100	0	0
CITRUS	08	CITRUS AVE	5TH ST	6TH ST	PR	AC	330	46	15,180	9/25/19	90	100	0	0
CITRUS	09	CITRUS AVE	7TH ST	7TH ST	PR	AC	330	46	15,180	9/25/19	90	100	0	0
CYPRESS	24	CYPRESS AVE	REDLANDS BLVD	ORCHARD DR	PR	AC	407	58	24,168	10/23/19	90	73	27	0
CYPRESS	28	CYPRESS AVE	LYTLE ST	UNIVERSITY ST	PR	AC	330	50	17,474	10/23/19	90	74	26	0
FORD	04	FORD ST	HIGHLAND AVE	5TH AVE	PR	AC	302	60	18,053	9/25/19	90	95	0	5
HIGHLAND	01	HIGHLAND AVE	REDLANDS BLVD	ROOSEVELT RD	PR	AC	481	60	29,895	10/22/19	90	100	0	0
ORANGE	04	ORANGE ST	ORIENTAL AVE	STUART AVE	PR	AC	386	60	18,180	10/14/19	90	100	0	0
ORANGE	10	ORANGE ST	WESTERN AVE	LUGONIA AVE	PR	AC	630	36	26,985	11/7/19	90	100	0	0
ORANGE	03	ORANGE ST	REDLANDS BLVD	ORIENTAL AVE	PR	AC	475	60	22,920	10/14/19	90	76	24	0
SAN MATEO	05	SAN MATEO ST	CLIFTON AVE	CYPRESS AVE	PR	AC	657	58	38,305	9/12/19	90	66	0	34
BELLEVUE	03	BELLEVUE AVE	CHEYENNE WAY	MAGNOLIA AVE	C	AC	206	54	11,539	10/18/19	91	100	0	0
BROCKTON	34	BROCKTON AVE	DEARBORN ST	KENSINGTON DR	C	AC	660	36	23,760	10/17/19	91	100	0	0
BROCKTON	03	BROCKTON AVE	GLENN CT	TEXAS ST	C	AC	275	38	10,867	10/10/19	91	30	0	70
CHURCH	02	CHURCH ST	CLARK ST	CITRUS AVE	C	AC	332	48	15,936	10/9/19	91	77	23	0
CHURCH	13	CHURCH ST	LUGONIA AVE	PENNSYLVANIA AVE	C	AC	1,323	60	79,380	9/17/19	91	85	15	0
DEARBORN	10	DEARBORN ST	LARAMIE AVE	COLTON AVE	C	AC	1,300	60	78,000	10/17/19	91	100	0	0
FERN	03	FERN AVE	BELLEVUE AVE	FULBRIGHT AVE	C	AC	261	36	11,126	10/9/19	91	41	0	59
FERN	23	FERN AVE	4TH ST	CAJON ST	C	AC	310	60	18,380	10/9/19	91	72	28	0
GROVE	23	GROVE ST	PENNSYLVANIA AVE	SANDRA WY	C	AC	239	36	8,554	10/18/19	91	100	0	0
GROVE	14	GROVE ST	COLTON AVE	BROCKTON AVE	C	AC	1,285	34	43,690	9/6/19	91	95	0	5
NEVADA	13	NEVADA ST	PALMETTO AVE	DEAD END	C	AC	988	26	25,688	11/6/19	91	100	0	0
PALM	32	PALM AVE	EASTWOOD ST	FORD ST	C	AC	790	46	37,100	10/23/19	91	100	0	0
PALM	07	PALM AVE	SAN JACINTO ST	MONTEREY ST	C	AC	660	36	23,735	9/12/19	91	37	0	63
PIONEER	18	PIONEER AVE	DUKE ST	MADISON ST	C	AC	304	36	10,898	10/18/19	91	100	0	0
PIONEER	22	PIONEER AVE	RIVERBEND DR	PUMMELO DR	C	AC	692	32	21,829	10/18/19	91	100	0	0
PIONEER	16	PIONEER AVE	KINGSBURY DR	CHURCH ST	C	AC	310	36	11,422	10/18/19	91	100	0	0
PIONEER	23	PIONEER AVE	PUMMELO DR	PIONEER AVE	C	AC	155	32	5,078	10/18/19	91	100	0	0

Pavement Condition Index (PCI) Report - All Streets

Sorted by Rank, PCI (0-100)

BranchID	SectionID	Name	From	To	Rank	Type	L	W	Area	Insp. Date	PCI	PCI Climate	PCI Load	PCI Other
PUESTA DEL	01	PUESTA DEL SOL	PALO ALTO DR	COUNTRY CLUB DR	C	AC	487	40	19,757	10/24/19	91	39	0	61
WABASH	09	WABASH AVE	SUNSET DR	FWY I-10 BRIDGE	C	AC	1,724	36	63,385	9/25/19	91	75	25	0
5TH AVE	06	5TH AVE	WABASH AVE	CITY LIMIT	PR	AC	705	44	31,020	9/10/19	91	53	26	21
5TH AVE	02	5TH AVE	MARION RD	DEARBORN ST	PR	AC	1,316	60	79,885	9/10/19	91	77	23	0
BROOKSIDE	18	BROOKSIDE AVE	SAN GORGONIO DR	PARKWOOD DR	PR	AC	178	64	9,063	10/29/19	91	82	0	18
CAJON	12	CAJON ST	FERN AVE	CLARK ST	PR	AC	618	44	27,192	9/6/19	91	37	0	63
COLTON	22	COLTON AVE	POST ST	CHURCH ST	PR	AC	970	36	34,920	9/9/19	91	65	30	5
CYPRESS	25	CYPRESS AVE	ORCHARD DR	ROOSEVELT RD	PR	AC	293	58	17,210	10/23/19	91	100	0	0
CYPRESS	30	CYPRESS AVE	UNIVERSITY PL	CITRUS AVE	PR	AC	1,070	58	57,947	11/4/19	91	80	0	20
EUREKA	10	EUREKA ST	BROOKSIDE AVE	STATE ST	PR	AC	351	60	21,067	9/20/19	91	95	0	5
FORD	02	FORD ST	PALM AVE	FERNWOOD DR	PR	AC	364	60	22,415	9/25/19	91	76	24	0
FORD	07	FORD ST	CRESTVIEW RD	RESERVOIR RD	PR	AC	1,397	47	66,158	9/25/19	91	78	22	0
FORD	12	FORD ST	SOUTH AVE	EUCALYPTUS DR	PR	AC	1,292	60	76,097	9/25/19	91	100	0	0
JUDSON	12	JUDSON ST	BROCKTON AVE	PADUA AVE	PR	AC	581	60	31,941	10/15/19	91	100	0	0
JUDSON	01	JUDSON ST	CITRUS AVE	CENTRAL AVE	PR	AC	544	60	32,918	9/25/19	91	91	0	9
ORANGE	11	ORANGE ST	LUGONIA AVE	DELAWARE AVE	PR	AC	635	50	31,750	11/14/19	91	89	0	11
ORANGE	05	ORANGE ST	STUART AVE	PEARL AVE	PR	AC	602	60	31,320	10/14/19	91	76	24	0
REDLANDS	04	REDLANDS BLVD	IOWA ST	ALABAMA ST	PR	AC	1,288	72	99,450	10/17/19	91	49	51	0
SAN MATEO	09	SAN MATEO ST	OLIVE AVE	MAGNOLIA AVE	PR	AC	876	60	52,446	9/18/19	91	95	0	5
ALTA VISTA	07	ALTA VISTA DR	KNOLL DR	CITY LIMIT LINE	C	AC	231	45	10,240	10/24/19	92	100	0	0
ALTA VISTA	02	ALTA VISTA DR	SOUTH LN	HIGHVIEW LN	C	AC	790	28	23,308	10/24/19	92	100	0	0
ALTA VISTA	06	ALTA VISTA DR	FLORIDA ST	KNOLL DR	C	AC	378	43	15,876	10/24/19	92	100	0	0
BELLEVUE	05	BELLEVUE AVE	BLOSSOM AVE	OLIVE AVE	C	AC	556	60	33,501	10/18/19	92	100	0	0
BELLEVUE	02	BELLEVUE AVE	BROOKSIDE AVE	CHEYENNE WAY	C	AC	360	60	22,567	10/18/19	92	100	0	0
BELLEVUE	04	BELLEVUE AVE	MAGNOLIA AVE	BLOSSOM AVE	C	AC	295	54	16,045	10/18/19	92	100	0	0
BELLEVUE	07	BELLEVUE AVE	BELLEVUE CT	BELLA VISTA CT	C	AC	236	60	14,093	10/18/19	92	100	0	0
CHURCH	12	CHURCH ST	BROCKTON AVE	LUGONIA AVE	C	AC	1,320	46	60,720	9/9/19	92	100	0	0
FERN	27	FERN AVE	MYRTLE ST	LA PALOMA ST	C	AC	346	55	19,155	10/9/19	92	100	0	0
FERN	24	FERN AVE	CAJON ST	NORDINA ST	C	AC	360	52	18,960	10/9/19	92	100	0	0
LINCOLN	07	LINCOLN ST	DEXTER WY	LARAMIE AVE	C	AC	303	36	10,796	10/17/19	92	100	0	0
ORANGE A	07	ORANGE AVE	ORANGWOOD CT	TENNESSEE ST	C	AC	480	30	14,400	10/16/19	92	70	30	0
PIONEER	21	PIONEER AVE	OCCIDENTAL DR	RIVERBEND DR	C	AC	468	36	16,798	10/18/19	92	100	0	0
PIONEER	20	PIONEER AVE	AUSTIN WY	OCCIDENTAL DR	C	AC	160	36	5,716	10/18/19	92	100	0	0
PIONEER	15	PIONEER AVE	BROOKSTONE ST	KINGSBURY DR	C	AC	827	36	29,723	10/18/19	92	100	0	0
PIONEER	11	PIONEER AVE	ALTA ST	ALTA ST	C	AC	222	36	8,336	10/18/19	92	100	0	0
STATE	04	STATE ST	TENNESSEE ST	NEW YORK ST	C	AC	1,292	52	59,367	10/18/19	92	100	0	0
SUNSET N	13	SUNSET DR N	VALLE DEL SOL	PANORAMA POINT DR	C	AC	1,725	35	60,375	11/14/19	92	100	0	0
5TH AVE	03	5TH AVE	DEARBORN ST	SILVERTREE LN	PR	AC	523	60	32,324	9/10/19	92	95	0	5
BARTON	03	BARTON RD	NEVADA ST	TERRACINA BLVD	PR	AC	880	84	73,804	10/22/19	92	100	0	0
BROOKSIDE	21	BROOKSIDE AVE	GRANT ST	EUREKA ST	PR	AC	393	68	25,622	10/29/19	92	81	0	19
BROOKSIDE	17	BROOKSIDE AVE	BUENA VISTA ST	SAN GORGONIO DR	PR	AC	207	64	10,466	10/29/19	92	78	0	22
CITRUS	18	CITRUS AVE	UNIVERISTY PL	COOK ST	PR	AC	937	60	55,189	11/4/19	92	100	0	0
COLTON	19	COLTON AVE	6TH ST	POST ST	PR	AC	975	36	35,100	9/9/19	92	63	30	7
COLTON	29	COLTON AVE	GROVE ST	JUDSON ST	PR	AC	1,252	44	57,753	9/6/19	92	43	0	57
COLTON	31	COLTON AVE	LINCOLN ST	DEARBORN ST	PR	AC	1,377	60	82,327	9/6/19	92	100	0	0
CYPRESS	27	CYPRESS AVE	LEMONLIME ST	LYTLE ST	PR	AC	387	52	20,271	10/23/19	92	94	0	6
EUREKA	14	EUREKA ST	R/R TRACK	STUART AVE	PR	AC	220	60	13,200	10/14/19	92	63	37	0
FORD	10	FORD ST	PATRICIA DR	SUNSET DR	PR	AC	345	60	20,634	9/25/19	92	100	0	0
HIGHLAND	03	HIGHLAND AVE	LYTLE ST	CIMARRON DR	PR	AC	1,148	48	53,353	10/22/19	92	100	0	0
JUDSON	09	JUDSON ST	CLOCK AVE	BROCKTON AVE	PR	AC	635	56	35,826	9/6/19	92	92	0	8
JUDSON	08	JUDSON ST	COLTON AVE	CLOCK AVE	PR	AC	635	58	36,830	9/6/19	92	100	0	0
JUDSON	15	JUDSON ST	LUGONIA AVE	MONA AVE	PR	AC	473	42	23,778	10/15/19	92	100	0	0
JUDSON	07	JUDSON ST	STILLMAN AVE	COLTON AVE	PR	AC	313	52	16,534	10/17/19	92	100	0	0
REDLANDS	02	REDLANDS BLVD	NEW JERSEY ST	NEVADA ST	PR	AC	1,322	64	84,903	10/17/19	92	60	40	0
SAN MATEO	01	SAN MATEO ST	HIGHLAND AVE	PALM AVE	PR	AC	1,310	50	65,500	9/12/19	92	61	0	39
SAN MATEO	04	SAN MATEO ST	PALM AVE	CLIFTON AVE	PR	AC	605	46	27,830	9/12/19	92	85	0	15
UNIVERSITY	06	UNIVERSITY AVE	SYLVAN BLVD	COLTON AVE	PR	AC	415	54	22,410	10/17/19	92	69	31	0
WABASH	20	WABASH AVE	COLTON AVE	MENDOCINO WY	PR	AC	886	60	55,114	10/18/19	92	100	0	0
ALTA VISTA	01	ALTA VISTA DR	SUNSET DR	SOUTH LN	C	AC	471	30	15,100	10/24/19	93	100	0	0
BELLEVUE	01	BELLEVUE AVE	BARTON RD	BROOKSIDE AVE	C	AC	778	60	48,267	10/18/19	93	93	0	7
BROCKTON	02	BROCKTON AVE	CARLSON AVE	GLENN CT	C	AC	230	38	9,706	10/10/19	93	38	0	62
BROCKTON	15	BROCKTON AVE	HERALD ST	TRIBUNE ST	C	AC	330	36	11,767	10/29/19	93	61	39	0
BROOKSIDE	05	BROOKSIDE AVE	BELLEVUE AVE	AZALEA CT	C	AC	282	48	13,537	10/17/19	93	100	0	0
BROOKSIDE	06	BROOKSIDE AVE	AZALEA CT	LAKESIDE AVE	C	AC	1,006	52	53,183	10/17/19	93	100	0	0

Pavement Condition Index (PCI) Report - All Streets

Sorted by Rank, PCI (0-100)

BranchID	SectionID	Name	From	To	Rank	Type	L	W	Area	Insp. Date	PCI	PCI Climate	PCI Load	PCI Other
FERN	12	FERN AVE	SAN JACINTO ST	NANETTE ST	C	AC	780	54	42,076	10/9/19	93	100	0	0
GROVE	12	GROVE ST	SYLVAN BLVD	STILLMAN AVE	C	AC	422	32	13,779	9/12/19	93	93	0	7
GROVE	09	GROVE ST	CITRUS AVE	CENTRAL AVE	C	AC	544	34	17,693	9/12/19	93	85	0	15
HIGHLAND	06	HIGHLAND AVE	FORD ST	KENWOOD DR	C	AC	665	36	24,290	9/10/19	93	100	0	0
HIGHLAND	07	HIGHLAND AVE	KENWOOD DR	REDLANDS ST	C	AC	775	36	28,234	9/10/19	93	93	0	7
LAKESIDE	12	LAKESIDE AVE	CYPRESS AVE	KEVIN AVE	C	AC	377	36	13,516	11/12/19	93	37	0	63
OLIVE	01	OLIVE AVE	TERRACINA BLVD	BELLEVUE AVE	C	AC	1,518	60	87,336	9/4/19	93	100	0	0
OLIVE	09	OLIVE AVE	SAN MATEO ST	NANETTE ST	C	AC	1,120	60	66,992	9/4/19	93	100	0	0
PALM	24	PALM AVE	ROOSEVELT RD	LYTLE ST	C	AC	785	48	38,000	9/12/19	93	100	0	0
PALM	22	PALM AVE	REDLANDS BLVD	ROOSEVELT RD	C	AC	691	46	31,786	9/12/19	93	100	0	0
PARK	01	PARK AVE	ZANIA BRIDGE	AMIGOS DR	C	AC	505	40	20,556	9/18/19	93	100	0	0
PARK	03	PARK AVE	NEW JERSEY ST	NEVADA ST	C	AC	1,313	36	48,357	9/18/19	93	87	0	13
PENNSYLVAN	19	PENNSYLVANIA AVE	KINGSWOOD DR	UNIVERSITY ST	C	AC	495	36	17,740	10/15/19	93	62	0	38
PENNSYLVAN	16	PENNSYLVANIA AVE	CHURCH ST	HUNTER DR	C	AC	655	35	16,622	10/15/19	93	100	0	0
PENNSYLVAN	04	PENNSYLVANIA AVE	TEXAS ST	VERMONT ST	C	AC	300	30	9,243	10/14/19	93	90	0	10
PENNSYLVAN	21	PENNSYLVANIA AVE	THAMES ST	VILLAGE ST	C	AC	570	36	20,413	10/15/19	93	91	0	9
PIONEER	12	PIONEER AVE	ALTA ST	CAVE ST	C	AC	260	36	9,828	10/18/19	93	100	0	0
PIONEER	14	PIONEER AVE	GLOVER ST	BROOKSTONE ST	C	AC	376	36	13,448	10/18/19	93	100	0	0
SUNSET N	08	SUNSET DR N	MARJORIE CREST	COUNTRY CLUB DR	C	AC	729	36	26,111	10/21/19	93	100	0	0
SUNSET N	12	SUNSET DR N	WABASH AVE	VALLE DEL SOL	C	AC	1,215	35	42,525	11/14/19	93	100	0	0
SUNSET S	04	SUNSET DR S	BURNS LN	PUESTA DEL SOL	C	AC	687	60	41,152	10/24/19	93	100	0	0
WESTERN	09	WESTERN AVE	ORANGE ST	ALTA ST	C	AC	305	26	7,940	10/10/19	93	83	0	17
5TH AVE	04	5TH AVE	SILVERTREE LN	LA SALLE ST	PR	AC	798	60	48,400	9/10/19	93	100	0	0
5TH AVE	05	5TH AVE	LA SALLE ST	WABASH AVE	PR	AC	1,278	60	77,515	9/10/19	93	100	0	0
ALABAMA	05	ALABAMA ST	PARK AVE	REDLANDS BLVD	PR	AC	1,270	66	84,705	10/17/19	93	64	36	0
BARTON	04	BARTON RD	TERRACINA BLVD	IOWA ST	PR	AC	438	80	34,044	10/22/19	93	100	0	0
BROOKSIDE	19	BROOKSIDE AVE	PARKWOOD DR	KENDALL ST	PR	AC	153	64	7,645	10/29/19	93	100	0	0
COLTON	03	COLTON AVE	TRI-CITY CENTER DR	INDUSTRIAL PARK AVE	PR	AC	1,120	60	67,200	9/16/19	93	93	0	7
CYPRESS	16	CYPRESS AVE	BUENA VISTA ST	ALVARADO ST	PR	AC	449	64	29,179	9/20/19	93	82	0	18
CYPRESS	03	CYPRESS AVE	ACACIA CT	SUNNYSIDE AVE	PR	AC	929	68	64,440	9/18/19	93	58	0	42
EUREKA	11	EUREKA ST	STATE ST	REDLANDS BLVD	PR	AC	258	60	15,464	9/20/19	93	100	0	0
JUDSON	02	JUDSON ST	CENTRAL AVE	LARAMIE AVE	PR	AC	377	60	22,579	9/25/19	93	100	0	0
NEVADA	07	NEVADA ST	INDUSTRIAL PARK AVE	ORANGE TREE LN	PR	AC	610	44	29,792	10/29/19	93	61	0	39
REDLANDS	01	REDLANDS BLVD	CALIFORNIA ST	NEW JERSEY ST	PR	AC	1,353	66	93,106	10/17/19	93	100	0	0
SAN MATEO	06	SAN MATEO ST	CYPRESS AVE	FERN AVE	PR	AC	1,324	58	76,952	9/18/19	93	92	0	8
TENNESSEE	04	TENNESSEE ST	STATE ST	PARK AVE	PR	AC	1,322	60	79,220	9/11/19	93	93	0	7
TENNESSEE	05	TENNESSEE ST	PARK AVE	REDLANDS BLVD	PR	AC	528	60	32,023	9/11/19	93	100	0	0
TENNESSEE	06	TENNESSEE ST	REDLANDS BLVD	COLTON AVE	PR	AC	681	60	41,389	9/11/19	93	88	0	12
TEXAS	01	TEXAS ST	STATE ST	REDLANDS BLVD	PR	AC	196	57	11,670	10/14/19	93	68	0	32
UNIVERSITY	05	UNIVERSITY AVE	PARK AVE	SYLVAN BLVD	PR	AC	535	58	31,030	10/17/19	93	80	0	20
WABASH	02	WABASH AVE	LOS ALTOS DR	LA SOLANA DR	PR	AC	558	40	22,241	10/24/19	93	68	0	32
WABASH	13	WABASH AVE	6TH AVE	5TH AVE	PR	AC	1,225	44	48,600	9/10/19	93	70	0	30
WABASH	21	WABASH AVE	MENDOCINO WY	BROCKTON AVE	PR	AC	506	60	30,360	10/18/19	93	100	0	0
ALESSANDRO	05	ALESSANDRO RD	REBECCA ST	SUNSET DR	C	AC	320	40	12,800	9/4/19	94	100	0	0
ALTA VISTA	03	ALTA VISTA DR	HIGHVIEW LN	HIGHVIEW DR	C	AC	1,101	46	51,677	10/24/19	94	100	0	0
BELLEVUE	10	BELLEVUE AVE	LAUREL AVE	FERN AVE	C	AC	425	56	23,442	10/18/19	94	100	0	0
BROCKTON	20	BROCKTON AVE	CHURCH ST	COLGATE PL	C	AC	303	36	10,885	9/9/19	94	100	0	0
BROCKTON	36	BROCKTON AVE	KENSINGTON DR	VIA SAN REMO	C	AC	634	36	22,824	10/18/19	94	100	0	0
BROCKTON	22	BROCKTON AVE	BERKELEY DR	OCCIDENTAL DR	C	AC	659	36	23,724	9/9/19	94	52	0	48
BROCKTON	39	BROCKTON AVE	MENDOCINO WAY	WABASH AVE	C	AC	507	36	18,252	10/18/19	94	100	0	0
BROCKTON	16	BROCKTON AVE	TRIBUNE ST	POST ST	C	AC	333	36	11,888	10/29/19	94	100	0	0
BROCKTON	38	BROCKTON AVE	VIA SAN REMO	MENDOCINO WAY	C	AC	660	36	23,660	10/18/19	94	100	0	0
BROCKTON	01	BROCKTON AVE	NEW YORK ST	CARLSON AVE	C	AC	744	36	27,626	10/10/19	94	50	0	50
DEARBORN	01	DEARBORN ST	5TH AVE	SILVERTREE LN	C	AC	854	60	51,187	9/10/19	94	100	0	0
GROVE	22	GROVE ST	SUSAN AVE	PENNSYLVANIA AVE	C	AC	249	36	8,937	10/15/19	94	100	0	0
GROVE	08	GROVE ST	MORRISON DR	CITRUS AVE	C	AC	268	36	9,547	9/12/19	94	100	0	0
GROVE	10	GROVE ST	CENTRAL AVE	SYLVAN BLVD	C	AC	1,110	30	33,300	9/12/19	94	71	0	29
GROVE	13	GROVE ST	STILLMAN AVE	COLTON AVE	C	AC	435	34	14,534	9/12/19	94	100	0	0
GROVE	06	GROVE ST	PALM AVE	NAPA AVE	C	AC	723	36	27,456	9/12/19	94	100	0	0
GROVE	07	GROVE ST	NAPA AVE	MORRISON DR	C	AC	279	36	9,942	9/12/19	94	100	0	0
HIGHLAND	10	HIGHLAND AVE	DEARBORN ST	LA SALLE ST	C	AC	1,320	36	47,520	9/10/19	94	91	0	9
OLIVE	06	OLIVE AVE	MILLS AVE	LAKESIDE AVE	C	AC	960	60	57,549	9/4/19	94	100	0	0
OLIVE	05	OLIVE AVE	BELLEVUE AVE	MILLS AVE	C	AC	360	60	21,547	9/4/19	94	100	0	0
OLIVE	08	OLIVE AVE	SAN RAFAEL ST	SAN MATEO ST	C	AC	415	60	24,816	9/4/19	94	93	0	7

Pavement Condition Index (PCI) Report - All Streets

Sorted by Rank, PCI (0-100)

BranchID	SectionID	Name	From	To	Rank	Type	L	W	Area	Insp. Date	PCI	PCI Climate	PCI Load	PCI Other
PALM	08	PALM AVE	MONTEREY ST	CENTER ST	C	AC	1,290	36	46,440	9/12/19	94	100	0	0
PALM	30	PALM AVE	MCAULIFFE CT	EASTWOOD ST	C	AC	500	46	23,000	9/12/19	94	100	0	0
PALM	15	PALM AVE	ALVARADO ST	CAJON ST	C	AC	1,280	48	61,440	9/12/19	94	92	0	8
PALM	06	PALM AVE	SAN MATEO ST	SAN JACINTO ST	C	AC	634	36	22,832	9/12/19	94	100	0	0
PALM	18	PALM AVE	CAJON ST	SALEM DR	C	AC	414	46	18,976	9/12/19	94	100	0	0
PARK	04	PARK AVE	NEVADA ST	IOWA ST	C	AC	1,272	40	50,604	9/18/19	94	91	0	9
PARK	02	PARK AVE	AMIGOS DR	NEW JERSEY ST	C	AC	436	40	17,412	9/18/19	94	100	0	0
PENNSYLVAN	17	PENNSYLVANIA AVE	HUNTER DR	BERKELEY DR	C	AC	296	36	10,578	10/15/19	94	100	0	0
PINE	01	PINE AVE	TENNESSEE ST	NEW YORK ST	C	AC	1,290	34	43,998	9/11/19	94	100	0	0
STATE	05	STATE ST	NEW YORK ST	TAMARISK ST	C	AC	266	38	10,164	10/18/19	94	100	0	0
STATE	06	STATE ST	TAMARISK ST	CENTER PL	C	AC	421	38	15,997	10/18/19	94	95	0	5
SUNSET N	16	SUNSET DR N	PVMT CHNGE (340' E/ CALLE SOLEJAR)	SUNSET CT	C	AC	533	24	13,817	10/24/19	94	100	0	0
SUNSET S	06	SUNSET DR S	HELEN DR	SUNSET X-GUTTER	C	AC	109	44	5,135	10/25/19	94	100	0	0
ALABAMA	02	ALABAMA ST	CALVARY CIR	ORANGE AVE	PR	AC	1,324	60	80,822	10/16/19	94	100	0	0
BROOKSIDE	20	BROOKSIDE AVE	KENDALL ST	GRANT ST	PR	AC	218	64	12,180	10/29/19	94	100	0	0
BROOKSIDE	14	BROOKSIDE AVE	ASH ST	CENTER ST	PR	AC	818	64	41,717	10/29/19	94	90	0	10
CAJON	09	CAJON ST	CLIFTON CT	CYPRESS AVE	PR	AC	670	44	29,480	9/6/19	94	77	0	23
CITRUS	27	CITRUS AVE	CRAFTON CT	WABASH AVE	PR	AC	305	60	17,684	10/18/19	94	100	0	0
COLTON	01	COLTON AVE	REDLANDS BLVD	TRI-CITY CENTER DR	PR	AC	268	60	16,080	9/16/19	94	90	0	10
COLTON	04	COLTON AVE	INDUSTRIAL PARK AVE	TENNESSEE ST	PR	AC	454	60	27,182	9/11/19	94	100	0	0
CYPRESS	29	CYPRESS AVE	UNIVERSITY ST	UNIVERSITY PL	PR	AC	476	50	24,847	11/4/19	94	100	0	0
CYPRESS	14	CYPRESS AVE	CENTER ST	ESTHER WY	PR	AC	474	64	30,366	11/7/19	94	100	0	0
CYPRESS	18	CYPRESS AVE	EUREKA ST	4TH ST	PR	AC	449	64	28,942	9/20/19	94	90	0	10
CYPRESS	08	CYPRESS AVE	NOTTINGHAM DR	SAN MATEO ST	PR	AC	1,013	68	67,314	9/18/19	94	89	0	11
FORD	08	FORD ST	RESERVOIR RD	REDLANDS BLVD	PR	AC	588	62	36,273	9/25/19	94	91	0	9
HIGHLAND	05	HIGHLAND AVE	GROVE ST	FORD ST	PR	AC	236	58	14,713	10/22/19	94	100	0	0
HIGHLAND	04	HIGHLAND AVE	CIMARRON DR	GROVE ST	PR	AC	678	58	34,589	10/22/19	94	100	0	0
HIGHLAND	02	HIGHLAND AVE	ROOSEVELT RD	LYTLE ST	PR	AC	814	60	47,444	10/22/19	94	100	0	0
JUDSON	13	JUDSON ST	PADUA AVE	PUEBLO AVE	PR	AC	268	50	12,435	10/15/19	94	100	0	0
JUDSON	04	JUDSON ST	LARAMIE	SYLVAN BLVD	PR	AC	839	60	49,770	10/18/19	94	100	0	0
LUGONIA	12	LUGONIA AVE	WEBSTER ST	ORANGE ST	PR	AC	1,280	56	74,510	10/17/19	94	72	0	28
SAN MATEO	07	SAN MATEO ST	FERN AVE	SAN MATEO CT	PR	AC	253	60	15,150	9/18/19	94	100	0	0
SAN MATEO	10	SAN MATEO ST	MAGNOLIA AVE	BROOKSIDE AVE	PR	AC	386	60	23,088	9/18/19	94	100	0	0
TERRACINA	10	TERRACINA BLVD	HEATHER LN	SMILEY HEIGHTS DR	PR	AC	644	61	39,724	9/18/19	94	79	0	21
TERRACINA	01	TERRACINA BLVD	BARTON RD	LADERA ST	PR	AC	466	68	31,908	10/17/19	94	100	0	0
UNIVERSITY	10	UNIVERSITY AVE	BROCKTON AVE	CORNELL AVE	PR	AC	688	58	39,904	9/12/19	94	100	0	0
6TH	07	6TH ST	HIGH AVE	PEARL AVE	C	AC	221	32	7,353	9/20/19	95	100	0	0
ALTA VISTA	04	ALTA VISTA DR	HIGHVIEW DR	HILLTOP DR	C	AC	345	47	16,301	10/24/19	95	100	0	0
ALTA VISTA	05	ALTA VISTA DR	HILLTOP DR	FLORIDA ST	C	AC	511	43	21,986	10/24/19	95	100	0	0
BELLEVUE	08	BELLEVUE AVE	BELLA VISTA CT	BELLA VISTA CREST	C	AC	69	60	4,093	10/18/19	95	100	0	0
BROCKTON	33	BROCKTON AVE	COUNTRY PL	DEARBORN ST	C	AC	647	36	23,202	10/18/19	95	100	0	0
BROCKTON	14	BROCKTON AVE	6TH ST	HERALD ST	C	AC	330	36	11,767	10/29/19	95	100	0	0
BROCKTON	13	BROCKTON AVE	ALTA ST	6TH ST	C	AC	330	36	11,764	10/29/19	95	100	0	0
BROCKTON	28	BROCKTON AVE	JUDSON ST	RENEE ST	C	AC	267	36	9,882	9/9/19	95	86	0	14
BROCKTON	25	BROCKTON AVE	UNIVERSITY ST	GROVE ST	C	AC	2,037	36	73,240	9/9/19	95	100	0	0
BROCKTON	17	BROCKTON AVE	POST ST	OXFORD DR	C	AC	325	36	11,533	10/29/19	95	100	0	0
BROCKTON	12	BROCKTON AVE	ORANGE ST	ALTA ST	C	AC	304	36	11,016	10/29/19	95	100	0	0
BROOKSIDE	01	BROOKSIDE AVE	TERRACINA BLVD	CASCADE ST	C	AC	839	36	30,510	9/4/19	95	100	0	0
DEARBORN	02	DEARBORN ST	SILVERTREE LN	HIGHLAND AVE	C	AC	409	60	24,510	9/10/19	95	100	0	0
FERN	05	FERN AVE	LAKESIDE AVE	SAN MATEO ST	C	AC	1,286	36	54,288	10/9/19	95	100	0	0
FERN	02	FERN AVE	TERRACINA BLVD	BELLEVUE AVE	C	AC	1,106	40	44,988	9/18/19	95	50	0	50
FERN	04	FERN AVE	FULBRIGHT AVE	LAKESIDE AVE	C	AC	1,058	36	37,472	10/9/19	95	89	0	11
GROVE	19	GROVE ST	LUGONIA AVE	MONA AVE	C	AC	483	36	17,362	10/15/19	95	94	0	6
GROVE	21	GROVE ST	JEAN AVE	SUSAN AVE	C	AC	270	36	9,669	10/15/19	95	100	0	0
GROVE	20	GROVE ST	MONA AVE	JEAN AVE	C	AC	270	36	9,674	10/15/19	95	77	0	23
HIGHLAND	11	HIGHLAND AVE	LA SALLE ST	WABASH AVE	C	AC	1,275	36	45,900	9/10/19	95	100	0	0
HIGHLAND	09	HIGHLAND AVE	GARY LN	DEARBORN ST	C	AC	648	36	23,426	9/10/19	95	100	0	0
LAKESIDE	13	LAKESIDE AVE	KEVIN AVE	CLIFTON AVE	C	AC	259	36	9,590	10/18/19	95	100	0	0
LINCOLN	03	LINCOLN ST	CITRUS AVE	CENTRAL AVE	C	AC	302	36	9,955	10/17/19	95	100	0	0
LINCOLN	02	LINCOLN ST	KENWOOD DR	CITRUS AVE	C	AC	664	36	18,783	10/18/19	95	100	0	0
NEW YORK	02	NEW YORK ST	PINE AVE	STATE ST	C	AC	1,266	36	45,549	9/11/19	95	87	0	13
OLIVE	16	OLIVE AVE	BOND ST	CENTER ST	C	AC	626	60	37,498	9/4/19	95	100	0	0
OLIVE	07	OLIVE AVE	LAKESIDE AVE	SAN RAFAEL ST	C	AC	870	60	51,388	9/4/19	95	97	0	3
PALM	13	PALM AVE	RAMONA DR	ALVARADO ST	C	AC	670	46	31,340	9/12/19	95	100	0	0

Pavement Condition Index (PCI) Report - All Streets

Sorted by Rank, PCI (0-100)

BranchID	SectionID	Name	From	To	Rank	Type	L	W	Area	Insp. Date	PCI	PCI Climate	PCI Load	PCI Other
PALM	20	PALM AVE	HIBISCUS DR	REDLANDS BLVD	C	AC	675	46	31,050	9/12/19	95	100	0	0
PALM	27	PALM AVE	LYTLE ST	CIMARRON DR	C	AC	498	46	22,800	9/12/19	95	100	0	0
PALM	29	PALM AVE	CIMARRON DR	MCAULIFFE CT	C	AC	1,118	46	52,547	9/12/19	95	100	0	0
PALM	19	PALM AVE	SALEM DR	HIBISCUS DR	C	AC	716	46	33,175	9/12/19	95	89	0	11
PALO ALTO	05	PALO ALTO DR	MIRASOL DR	PALO ALTO CT	C	AC	915	40	36,504	10/24/19	95	100	0	0
PALO ALTO	08	PALO ALTO DR	PUESTA DEL SOL	LA SOLANA DR	C	AC	928	40	36,504	10/24/19	95	100	0	0
PARK	06	PARK AVE	ALABAMA ST	MISSOURI CT	C	AC	1,271	36	45,253	9/18/19	95	100	0	0
PARK	09	PARK AVE	KANSAS ST	TENNESSEE ST	C	AC	1,289	44	58,361	9/18/19	95	89	0	11
PENNSYLVAN	06	PENNSYLVANIA AVE	CALHOUN ST	COLUMBIA ST	C	AC	232	36	8,316	10/15/19	95	85	0	15
PENNSYLVAN	18	PENNSYLVANIA AVE	BERKELEY DR	KINGSWOOD DR	C	AC	695	36	24,935	10/15/19	95	100	0	0
PENNSYLVAN	20	PENNSYLVANIA AVE	UNIVERSITY ST	THAMES ST	C	AC	320	36	11,424	10/15/19	95	100	0	0
PENNSYLVAN	08	PENNSYLVANIA AVE	WEBSTER ST	OHIO ST	C	AC	324	36	12,313	10/15/19	95	70	0	30
PIONEER	13	PIONEER AVE	CAVE ST	GLOVER ST	C	AC	320	36	11,655	10/18/19	95	100	0	0
SERPENTINE	01	SERPENTINE DR	CLIFTON AVE	PALM AVE	C	AC	598	36	21,839	10/18/19	95	100	0	0
STATE	03	STATE ST	KANSAS ST	TENNESSEE ST	C	AC	1,339	44	59,088	10/18/19	95	100	0	0
STUART	05	STUART AVE	3RD ST	ORANGE ST	C	AC	472	42	19,167	10/17/19	95	100	0	0
SUNSET N	04	SUNSET DR N	SOUTH AVE	JUANITA LN	C	AC	614	36	21,958	10/21/19	95	100	0	0
SUNSET N	17	SUNSET DR N	SUNSET CT	VALLEY VIEW LN	C	AC	386	32	12,492	10/24/19	95	100	0	0
SUNSET N	02	SUNSET DR N	FORD ST	FELISA CT	C	AC	725	36	26,057	10/21/19	95	79	0	21
SUNSET N	03	SUNSET DR N	FELISA CT	SOUTH AVE	C	AC	349	36	12,871	10/21/19	95	100	0	0
SUNSET N	09	SUNSET DR N	COUNTRY CLUB DR	KIMBALL LN	C	AC	650	40	23,702	10/21/19	95	100	0	0
SUNSET N	05	SUNSET DR N	JUANITA LN	PAMELA CREST	C	AC	784	36	28,150	10/21/19	95	89	0	11
SUNSET S	03	SUNSET DR S	PALO ALTO DR	BURNS LN	C	AC	1,418	50	72,180	10/24/19	95	100	0	0
ALABAMA	01	ALABAMA ST	BARTON RD	CALVARY CIR	PR	AC	328	68	22,815	10/16/19	95	100	0	0
BARTON	05	BARTON RD	IOWA ST	ALABAMA ST	PR	AC	1,339	72	97,161	10/22/19	95	100	0	0
BARTON	01	BARTON RD	SAN TIMOTEO CANYON RD	LADERA ST	PR	AC	297	84	25,211	10/22/19	95	100	0	0
CAJON	10	CAJON ST	CYPRESS AVE	HOME PL	PR	AC	620	44	27,280	9/6/19	95	100	0	0
CAJON	11	CAJON ST	HOME PL	FERN AVE	PR	AC	636	44	27,984	9/6/19	95	100	0	0
CITRUS	24	CITRUS AVE	DEARBORN ST	LA SALLE ST	PR	AC	1,290	60	73,107	10/18/19	95	100	0	0
CITRUS	26	CITRUS AVE	VALENCIA LN	CRAFTON CT	PR	AC	698	60	35,022	10/18/19	95	100	0	0
COLTON	32	COLTON AVE	DEARBORN ST	KENSINGTON DR	PR	AC	794	60	47,570	9/6/19	95	100	0	0
COLTON	30	COLTON AVE	JUDSON ST	LINCOLN ST	PR	AC	1,330	56	73,787	9/6/19	95	88	0	12
COLTON	33	COLTON AVE	KENSINGTON DR	REDLANDS RANCH	PR	AC	826	60	49,506	9/6/19	95	100	0	0
CYPRESS	17	CYPRESS AVE	ALVARADO ST	EUREKA ST	PR	AC	458	64	29,825	9/20/19	95	100	0	0
CYPRESS	22	CYPRESS AVE	LA VERNE ST	HIBISCUS DR	PR	AC	840	60	50,328	9/20/19	95	100	0	0
CYPRESS	07	CYPRESS AVE	LAKESIDE AVE	NOTTINGHAM DR	PR	AC	282	68	19,061	9/18/19	95	100	0	0
CYPRESS	01	CYPRESS AVE	SMILEY HEIGHTS DR	BEAUREGARD CREST	PR	AC	308	68	21,478	9/18/19	95	100	0	0
CYPRESS	12	CYPRESS AVE	MCKINLEY DR	MONTEREY ST	PR	AC	220	64	14,039	10/17/19	95	88	0	12
CYPRESS	02	CYPRESS AVE	BEAUREGARD CREST	ACACIA CT	PR	AC	140	68	9,520	9/18/19	95	100	0	0
CYPRESS	23	CYPRESS AVE	HIBISCUS DR	REDLANDS BLVD	PR	AC	670	60	40,465	9/20/19	95	88	0	12
CYPRESS	04	CYPRESS AVE	SUNNYSIDE AVE	VIOLET ST	PR	AC	1,124	68	79,765	9/18/19	95	100	0	0
FERN	01	FERN AVE	SAN TIMOTEO CANYON RD	TERRACINA BLVD	PR	AC	1,847	30	55,333	9/18/19	95	100	0	0
JUDSON	03	JUDSON ST	SAN BERNARDINO AVE	PIONEER AVE	PR	AC	1,325	42	55,650	10/17/19	95	100	0	0
JUDSON	17	JUDSON ST	JEAN AVE	SUSAN AVE	PR	AC	274	42	11,459	10/15/19	95	100	0	0
JUDSON	16	JUDSON ST	MONA AVE	JEAN AVE	PR	AC	274	42	11,456	10/15/19	95	100	0	0
JUDSON	14	JUDSON ST	PUEBLO AVE	LUGONIA AVE	PR	AC	463	50	26,800	10/15/19	95	100	0	0
LUGONIA	11	LUGONIA AVE	TEXAS ST	WEBSTER ST	PR	AC	1,262	60	74,450	10/17/19	95	100	0	0
LUGONIA	13	LUGONIA AVE	ORANGE ST	TRIBUNE ST	PR	AC	1,315	54	69,465	10/17/19	95	100	0	0
REDLANDS	03	REDLANDS BLVD	NEVADA ST	IOWA ST	PR	AC	1,300	64	81,701	10/17/19	95	100	0	0
SAN BERNAR	10	SAN BERNARDINO AVE	HARRISON LN	JUDSON ST	PR	AC	836	62	51,210	10/18/19	95	100	0	0
SAN MATEO	11	SAN MATEO ST	BROOKSIDE AVE	TENNESSEE ST	PR	AC	772	60	49,134	9/11/19	95	100	0	0
SAN MATEO	08	SAN MATEO ST	SAN MATEO CT	OLIVE AVE	PR	AC	1,022	60	61,157	9/18/19	95	89	0	11
TENNESSEE	02	TENNESSEE ST	SAN MATEO ST	PINE AVE	PR	AC	734	60	44,068	9/11/19	95	100	0	0
TENNESSEE	07	TENNESSEE ST	COLTON AVE	LUGONIA AVE	PR	AC	2,306	62	143,563	9/3/19	95	89	0	11
TENNESSEE	03	TENNESSEE ST	PINE AVE	STATE ST	PR	AC	1,322	60	79,278	9/11/19	95	100	0	0
TERRACINA	02	TERRACINA BLVD	LADERA ST	BROOKSIDE AVE	PR	AC	1,100	60	66,923	10/17/19	95	100	0	0
UNIVERSITY	11	UNIVERSITY AVE	CORNELL AVE	LUGONIA AVE	PR	AC	590	48	28,320	9/12/19	95	93	0	7
WABASH	16	WABASH AVE	SOMERSET LN	CITRUS AVE	PR	AC	649	44	28,670	10/18/19	95	56	0	44
WABASH	23	WABASH AVE	NAPLES AVE	LUGONIA AVE	PR	AC	390	60	23,850	10/18/19	95	100	0	0
WABASH	12	WABASH AVE	WABASH AVE	6TH AVE	PR	AC	198	26	6,664	11/7/19	95	100	0	0
6TH	08	6TH ST	PEARL AVE	COLTON AVE	C	AC	224	32	7,480	10/17/19	96	100	0	0
ALESSANDRO	02	ALESSANDRO RD	SAN TIMOTEO CANYON RD	CREEKSIDE DR	C	AC	1,375	27	34,575	11/13/19	96	100	0	0
BROCKTON	21	BROCKTON AVE	COLGATE PL	BERKELEY DT	C	AC	320	36	11,465	9/9/19	96	100	0	0
BROCKTON	32	BROCKTON AVE	ANTHONY ST	COUNTRY PL	C	AC	565	36	20,270	10/18/19	96	100	0	0

Pavement Condition Index (PCI) Report - All Streets

Sorted by Rank, PCI (0-100)

BranchID	SectionID	Name	From	To	Rank	Type	L	W	Area	Insp. Date	PCI	PCI Climate	PCI Load	PCI Other
BROCKTON	26	BROCKTON AVE	GROVE ST	JUDSON ST	C	AC	1,230	36	44,280	9/9/19	96	88	0	12
BROCKTON	29	BROCKTON AVE	RENEE ST	AARON DR	C	AC	260	36	9,494	9/9/19	96	86	0	14
BROCKTON	18	BROCKTON AVE	OXFORD DR	LOMBARD DR	C	AC	341	36	12,162	10/29/19	96	100	0	0
BROCKTON	31	BROCKTON AVE	LINCOLN ST	ANTHONY ST	C	AC	330	36	11,803	10/18/19	96	100	0	0
BROCKTON	24	BROCKTON AVE	OCCIDENTAL DR	UNIVERSITY ST	C	AC	625	36	22,444	9/9/19	96	86	0	14
BROCKTON	30	BROCKTON AVE	AARON ST	LINCOLN ST	C	AC	767	36	27,664	9/9/19	96	80	0	20
BROOKSIDE	03	BROOKSIDE AVE	CARMODY ST	CHANNING ST	C	AC	342	36	12,258	9/4/19	96	100	0	0
BROOKSIDE	04	BROOKSIDE AVE	CHANNING ST	BELLEVUE AVE	C	AC	391	36	14,049	9/4/19	96	100	0	0
CHURCH	09	CHURCH ST	COLTON AVE	BROCKTON AVE	C	AC	1,250	35	43,750	9/9/19	96	100	0	0
CHURCH	06	CHURCH ST	STUART AVE	HIGH AVE	C	AC	337	36	12,132	10/23/19	96	100	0	0
DEARBORN	18	DEARBORN ST	BROCKTON AVE	LUGONIA AVE	C	AC	1,300	60	78,000	10/18/19	96	100	0	0
DEARBORN	03	DEARBORN ST	HIGHLAND AVE	CITRUS AVE	C	AC	1,280	60	76,800	9/10/19	96	100	0	0
FERN	17	FERN AVE	CENTER ST	MICHIGAN ST	C	AC	472	60	28,346	10/9/19	96	100	0	0
GARDEN	09	GARDEN ST	ROSSMONT DR	CANYON RD	C	AC	625	48	29,584	10/24/19	96	86	0	14
GARDEN HIL	01	GARDEN HILL DR	GARDEN ST	FORD ST	C	AC	989	27	22,853	9/25/19	96	100	0	0
HIGHLAND	08	HIGHLAND AVE	REDLANDS ST	GARY LN	C	AC	653	36	23,508	9/10/19	96	100	0	0
IOWA	05	IOWA ST	PARK AVE	REDLANDS BLVD	C	AC	1,245	38	48,346	10/17/19	96	100	0	0
LINCOLN	06	LINCOLN ST	POWELL LN	DEXTER WY	C	AC	260	36	9,313	10/17/19	96	100	0	0
MARIPOSA	02	MARIPOSA DR	WESTWOOD LN	WESTWOOD LN	C	AC	980	26	26,875	10/22/19	96	100	0	0
OLIVE	13	OLIVE AVE	NANETTE ST	BOND ST	C	AC	826	60	49,013	9/4/19	96	100	0	0
ORANGE A	05	ORANGE AVE	ALABAMA ST	KANSAS ST	C	AC	1,248	36	45,456	10/16/19	96	100	0	0
PALO ALTO	06	PALO ALTO DR	PALO ALTO CT	WABASH AVE	C	AC	210	40	8,379	10/24/19	96	100	0	0
PENNSYLVAN	09	PENNSYLVANIA AVE	OHIO ST	CLAY ST	C	AC	321	28	9,563	10/15/19	96	81	0	19
PENNSYLVAN	07	PENNSYLVANIA AVE	COLUMBIA ST	WEBSTER ST	C	AC	578	36	21,075	10/15/19	96	88	0	12
PUESTA DEL	02	PUESTA DEL SOL	COUNTRY CLUB DR	VIA DEL SOL	C	AC	258	40	10,447	11/5/19	96	100	0	0
STUART	04	STUART AVE	EUREKA ST	3RD ST	C	AC	600	32	19,533	10/17/19	96	100	0	0
SUNSET N	10	SUNSET DR N	KIMBALL LN	GOLDEN WEST DR	C	AC	380	36	15,549	10/21/19	96	100	0	0
UNIVERSITY	13	UNIVERSITY AVE	SANDALWOOD AVE	PHELAN AVE	C	AC	351	36	12,699	10/29/19	96	100	0	0
WESTERN	07	WESTERN AVE	CLAY ST	WASHINGTON ST	C	AC	327	38	12,326	10/10/19	96	71	0	29
WESTERN	05	WESTERN AVE	WEBSTER ST	OHIO ST	C	AC	331	38	12,456	10/10/19	96	83	0	17
WESTERN	10	WESTERN AVE	ALTA ST	6TH ST	C	AC	330	26	8,482	10/10/19	96	100	0	0
WESTERN	08	WESTERN AVE	WASHINGTON ST	ORANGE ST	C	AC	305	38	11,604	10/10/19	96	83	0	17
ALABAMA	03	ALABAMA ST	ORANGE AVE	STATE ST	PR	AC	1,372	72	99,220	10/16/19	96	54	0	46
CAJON	07	CAJON ST	HIGHLAND AVE	PALM AVE	PR	AC	1,315	46	60,490	9/6/19	96	82	0	18
CAJON	13	CAJON ST	CLARK ST	OLIVE AVE	PR	AC	636	44	27,984	9/6/19	96	100	0	0
CAJON	08	CAJON ST	PALM AVE	CLIFTON CT	PR	AC	637	44	28,028	9/6/19	96	100	0	0
CITRUS	25	CITRUS AVE	LA SALLE ST	VALENCIA LN	PR	AC	280	60	16,565	10/18/19	96	100	0	0
COLTON	07	COLTON AVE	TEXAS ST	WEBSTER ST	PR	AC	1,300	40	62,412	9/16/19	96	100	0	0
COLTON	05	COLTON AVE	TENNESSEE ST	NEW YORK ST	PR	AC	1,315	60	87,591	9/16/19	96	100	0	0
COLTON	34	COLTON AVE	REDLANDS RANCH	WABASH AVE	PR	AC	945	60	56,700	9/6/19	96	100	0	0
COLTON	06	COLTON AVE	NEW YORK ST	TEXAS ST	PR	AC	1,330	56	74,000	9/16/19	96	100	0	0
CYPRESS	15	CYPRESS AVE	ESTHER WY	BUENA VISTA ST	PR	AC	364	64	23,297	9/20/19	96	100	0	0
CYPRESS	20	CYPRESS AVE	CAJON ST	CYPRESS CIR	PR	AC	203	60	12,495	9/20/19	96	100	0	0
CYPRESS	10	CYPRESS AVE	SAN JACINTO ST	HARDING DR	PR	AC	383	64	24,522	10/17/19	96	87	0	13
CYPRESS	19	CYPRESS AVE	4TH ST	CAJON ST	PR	AC	386	64	24,887	9/20/19	96	100	0	0
CYPRESS	21	CYPRESS AVE	CYPRESS CIR	LA VERNE ST	PR	AC	124	60	7,389	9/20/19	96	100	0	0
CYPRESS	13	CYPRESS AVE	MONTEREY ST	CENTER ST	PR	AC	1,290	64	82,630	10/17/19	96	100	0	0
CYPRESS	09	CYPRESS AVE	SAN MATEO ST	SAN JACINTO ST	PR	AC	522	64	33,529	10/17/19	96	100	0	0
EUREKA	13	EUREKA ST	ORIENTAL AVE	R/R TRACK	PR	AC	398	60	21,244	10/14/19	96	100	0	0
EUREKA	12	EUREKA ST	REDLANDS BLVD	ORIENTAL AVE	PR	AC	425	60	23,802	10/14/19	96	100	0	0
FORD	09	FORD ST	REDLANDS BLVD	PATRICIA DR	PR	AC	1,347	60	70,950	9/25/19	96	100	0	0
JUDSON	05	JUDSON ST	SYLVAN BLVD	STILLMAN AVE	PR	AC	380	34	14,386	10/18/19	96	100	0	0
REDLANDS	06	REDLANDS BLVD	ALABAMA ST	KANSAS ST	PR	AC	1,375	80	110,000	10/17/19	96	100	0	0
TERRACINA	08	TERRACINA BLVD	FERN AVE	BELLEVUE RD	PR	AC	329	61	21,079	9/18/19	96	100	0	0
TERRACINA	09	TERRACINA BLVD	BELLEVUE RD	HEATHER LN	PR	AC	333	61	20,896	9/18/19	96	100	0	0
WABASH	22	WABASH AVE	BROCKTON AVE	NAPLES AVE	PR	AC	882	60	52,920	10/18/19	96	100	0	0
WABASH	08	WABASH AVE	LA MIRADA DR	SUNSET DR	PR	AC	460	40	18,303	10/21/19	96	100	0	0
WABASH	06	WABASH AVE	FAIRWAY DR	PVMT CHNGE	PR	AC	148	40	5,920	10/21/19	96	100	0	0
WABASH	14	WABASH AVE	5TH AVE	HIGHLAND AVE	PR	AC	1,347	60	82,027	10/18/19	96	100	0	0
BROCKTON	19	BROCKTON AVE	LOMBARD DR	CHURCH ST	C	AC	284	36	10,171	10/29/19	97	100	0	0
BROOKSIDE	02	BROOKSIDE AVE	CASCADE ST	CARMODY ST	C	AC	262	36	9,378	9/4/19	97	100	0	0
ELIZABETHS	01	ELIZABETH ST	CRESCENT AVE	FOUNTAIN AVE	C	AC	1,821	36	66,062	9/5/19	97	100	0	0
FERN	19	FERN AVE	BUENA VISTA ST	GRANT ST	C	AC	613	60	36,780	10/9/19	97	80	0	20
FERN	18	FERN AVE	MICHIGAN ST	BUENA VISTA ST	C	AC	396	60	23,723	10/9/19	97	82	0	18

Pavement Condition Index (PCI) Report - All Streets

Sorted by Rank, PCI (0-100)

BranchID	SectionID	Name	From	To	Rank	Type	L	W	Area	Insp. Date	PCI	PCI Climate	PCI Load	PCI Other
LINCOLN	11	LINCOLN ST	COLTON AVE	COLLEGE AVE	C	AC	252	36	9,193	10/18/19	97	100	0	0
LINCOLN	15	LINCOLN ST	CAMPUS AVE	BROCKTON AVE	C	AC	244	36	9,106	10/18/19	97	100	0	0
LINCOLN	19	LINCOLN ST	PALOMA AVE	PAUITE AVE	C	AC	260	36	10,023	10/15/19	97	100	0	0
LINCOLN	16	LINCOLN ST	BROCKTON AVE	RAEMEE AVE	C	AC	256	36	9,535	10/15/19	97	100	0	0
LINCOLN	12	LINCOLN ST	COLLEGE AVE	CAMBRIDGE AVE	C	AC	256	36	9,318	10/18/19	97	100	0	0
LINCOLN	14	LINCOLN ST	CLOCK AVE	CAMPUS AVE	C	AC	262	36	9,867	10/18/19	97	100	0	0
LINCOLN	18	LINCOLN ST	PADUA AVE	PALOMA AVE	C	AC	241	36	9,003	10/15/19	97	100	0	0
LINCOLN	17	LINCOLN ST	RAEMEE AVE	PADUA AVE	C	AC	235	36	8,796	10/15/19	97	100	0	0
LINCOLN	13	LINCOLN ST	CAMBRIDGE AVE	CLOCK AVE	C	AC	258	36	9,381	10/18/19	97	100	0	0
LINCOLN	05	LINCOLN ST	CENTRAL AVE	POWELL LN	C	AC	267	36	9,561	10/17/19	97	100	0	0
NEW JERSEY	01	NEW JERSEY ST	PARK AVE	ORANGE BLOSSOM TRAIL (BRIDGE)	C	AC	1,124	34	36,711	10/14/19	97	100	0	0
NEW JERSEY	02	NEW JERSEY ST	PARK AVE	ESSEX CT	C	AC	738	36	26,742	10/14/19	97	100	0	0
NEW JERSEY	03	NEW JERSEY ST	ESSEX CT	RANCHO DR	C	AC	301	40	11,986	10/14/19	97	100	0	0
NEW JERSEY	04	NEW JERSEY ST	RANCHO DR	REDLANDS BLVD	C	AC	233	40	9,627	10/14/19	97	100	0	0
PALO ALTO	07	PALO ALTO DR	WABASH AVE	PUESTA DEL SOL	C	AC	306	40	12,133	10/24/19	97	100	0	0
PALO ALTO	09	PALO ALTO DR	LA SOLANA DR	SUNSET DR	C	AC	1,248	40	44,039	10/24/19	97	100	0	0
PENNSYLVAN	05	PENNSYLVANIA AVE	VERMONT ST	CALHOUN ST	C	AC	194	36	6,966	10/15/19	97	100	0	0
PENNSYLVAN	11	PENNSYLVANIA AVE	WASHINGTON ST	ORANGE ST	C	AC	313	36	11,223	10/15/19	97	100	0	0
PENNSYLVAN	10	PENNSYLVANIA AVE	CLAY ST	WASHINGTON ST	C	AC	330	36	11,831	10/15/19	97	100	0	0
PENNSYLVAN	25	PENNSYLVANIA AVE	NELSON ST	JUDSON ST	C	AC	657	36	21,212	9/17/19	97	100	0	0
PENNSYLVAN	24	PENNSYLVANIA AVE	GROVE ST	NELSON ST	C	AC	683	36	24,473	9/17/19	97	89	0	11
RIDGE	02	RIDGE ST	PACIFIC ST	SUNSET DR	C	AC	870	24	20,880	10/23/19	97	94	6	0
STATE	02	STATE ST	BUSINESS CTR CT	KANSAS ST	C	AC	253	44	11,092	10/18/19	97	100	0	0
STATE	01	STATE ST	ALABAMA ST	BUSINESS CTR CT	C	AC	960	44	42,219	10/18/19	97	100	0	0
STUART	01	STUART AVE	NEW YORK ST	TEXAS ST	C	AC	1,472	36	55,032	11/5/19	97	100	0	0
SUNSET N	18	SUNSET DR N	VALLEY VIEW LN	ALTA VIST DR	C	AC	1,370	28	36,036	10/24/19	97	100	0	0
SUNSET N	07	SUNSET DR N	MARGARITA DR	MARJORIE CREST	C	AC	827	33	28,073	10/21/19	97	100	0	0
SUNSET N	11	SUNSET DR N	GOLDEN WEST DR	WABASH AVE	C	AC	507	36	18,208	10/21/19	97	100	0	0
SUNSET S	07	SUNSET DR S	SUNSET X-GUTTER	VINTON WY	C	AC	1,107	33	36,378	10/25/19	97	0	0	100
UNIVERSITY	12	UNIVERSITY AVE	LUGONIA AVE	SANDALWOOD AVE	C	AC	262	36	9,455	10/29/19	97	100	0	0
UNIVERSITY	15	UNIVERSITY AVE	LANFAIR ST	PENNSYLVANIA AVE	C	AC	230	36	8,116	10/29/19	97	100	0	0
UNIVERSITY	14	UNIVERSITY AVE	PHELAN AVE	LANFAIR ST	C	AC	426	36	15,209	10/29/19	97	100	0	0
WESTERN	11	WESTERN AVE	6TH ST	HERALD ST	C	AC	300	26	7,713	10/10/19	97	100	0	0
WESTERN	06	WESTERN AVE	OHIO ST	CLAY ST	C	AC	329	38	12,405	10/10/19	97	100	0	0
WESTERN	02	WESTERN AVE	LAWTON ST	CALHOUN ST	C	AC	328	38	12,315	10/10/19	97	100	0	0
WESTERN	01	WESTERN AVE	TEXAS ST	LAWTON ST	C	AC	300	38	11,295	10/10/19	97	100	0	0
WESTERN	03	WESTERN AVE	CALHOUN ST	COLUMBIA ST	C	AC	330	38	12,431	10/10/19	97	100	0	0
ALABAMA	04	ALABAMA ST	STATE ST	PARK AVE	PR	AC	1,274	80	102,212	10/16/19	97	79	0	21
ALABAMA	07	ALABAMA ST	REDLANDS BLVD	INDUSTRIAL PARK AVE	PR	AC	575	80	46,000	9/11/19	97	100	0	0
BARTON	06	BARTON RD	ALABAMA ST	BELLEVUE AVE	PR	AC	690	74	51,915	10/22/19	97	100	0	0
CALIFORNIA	03	CALIFORNIA ST	ORANGE TREE LN	LUGONIA AVE	PR	AC	819	110	90,090	10/29/19	97	100	0	0
CENTER	24	CENTER ST	CENTER PL	STATE ST	PR	AC	835	60	50,100	9/5/19	97	100	0	0
CENTER	22	CENTER ST	BROOKSIDE AVE	PINE AVE	PR	AC	434	60	26,058	9/5/19	97	80	0	20
CITRUS	19	CITRUS AVE	COOK ST	CYPRESS AVE	PR	AC	299	60	17,806	11/4/19	97	100	0	0
CITRUS	20	CITRUS AVE	CYPRESS AVE	GROVE ST	PR	AC	397	60	23,738	11/4/19	97	100	0	0
COLTON	11	COLTON AVE	WEBSTER ST	WASHINGTON ST	PR	AC	950	40	38,000	9/16/19	97	100	0	0
CYPRESS	11	CYPRESS AVE	HARDING DR	MCKINLEY DR	PR	AC	250	64	16,020	10/17/19	97	100	0	0
EUREKA	15	EUREKA ST	STUART AVE	PEARL AVE	PR	AC	625	60	37,500	10/14/19	97	100	0	0
EUREKA	16	EUREKA ST	PEARL AVE	COLTON AVE	PR	AC	515	33	17,612	10/14/19	97	100	0	0
LUGONIA	10	LUGONIA AVE	KARON ST	TEXAS ST	PR	AC	1,035	60	62,362	10/14/19	97	80	0	20
LUGONIA	05	LUGONIA AVE	ALABAMA ST	INDIANA CT	PR	AC	862	68	59,026	10/14/19	97	100	0	0
NEVADA	08	NEVADA ST	ORANGE TREE LN	LUGONIA AVE	PR	AC	882	44	39,507	10/14/19	97	100	0	0
NEVADA	05	NEVADA ST	PARK AVE	REDLANDS BLVD	PR	AC	1,270	50	64,136	10/14/19	97	100	0	0
SAN TIM	08	SAN TIMOTEO CANYON RD	BOYSCOUT RD	ALESSANDRO RD	PR	AC	3,425	26	89,290	11/13/19	97	0	0	100
UNIVERSITY	07	UNIVERSITY AVE	COLTON AVE	BROCKTON AVE	PR	AC	1,280	36	46,080	9/9/19	97	83	0	17
WABASH	05	WABASH AVE	MARIPOSA DR	FAIRWAY DR	PR	AC	424	40	16,863	10/21/19	97	100	0	0
WABASH	04	WABASH AVE	MARIPOSA DR	MARIPOSA DR	PR	AC	140	40	5,548	10/21/19	97	100	0	0
WABASH	15	WABASH AVE	HIGHLAND AVE	SOMERSET LN	PR	AC	698	50	32,654	10/18/19	97	100	0	0
WABASH	07	WABASH AVE	PVMT CHNGE	LA MIRADA DR	PR	AC	182	40	7,280	10/21/19	97	100	0	0
6TH	06	6TH ST	STUART AVE	HIGH AVE	C	AC	344	36	12,367	9/20/19	98	100	0	0
CENTER	06	CENTER ST	CENTER ST	CRESCENT AVE	C	AC	1,655	26	52,900	9/5/19	98	100	0	0
CENTER	05	CENTER ST	BURKE ST	CENTER ST	C	AC	448	26	11,872	9/5/19	98	100	0	0
ELIZABETHS	03	ELIZABETH ST	ELIZABETH CREST	BURGIS ST	C	AC	1,449	35	51,148	9/5/19	98	100	0	0
ELIZABETHS	04	ELIZABETH ST	BURGIS ST	HENRIETTA ST	C	AC	502	38	19,017	9/5/19	98	100	0	0

Pavement Condition Index (PCI) Report - All Streets

Sorted by Rank, PCI (0-100)

BranchID	SectionID	Name	From	To	Rank	Type	L	W	Area	Insp. Date	PCI	PCI Climate	PCI Load	PCI Other
RHONDA	01	RHONDA LN	FRANKLIN AVE	CAMPBELL AVE	R	AC	560	32	17,920	10/30/19	9	26	70	4
CULVERT	01	CULVERT ST	HIGHLAND AVE	CRESCENT AVE	R	AC	320	24	7,545	10/30/19	10	31	62	7
PAIGE	02	PAIGE LN	PAIGE LN	END	R	AC	215	32	9,750	10/30/19	10	27	73	0
EDGEMONT	01	EDGEMONT DR	SUNSET DR S	229 EDGEMONT DR	R	AC	2,560	25	64,000	11/8/19	11	23	72	5
MONTEREY	10	MONTEREY ST	LA FLORA DR	LA LOMA DR	R	AC	600	25	15,000	10/28/19	13	21	74	5
MONTEREY	09	MONTEREY ST	LA FLORA DR	LA CRESTA DR	R	AC	864	25	21,600	10/28/19	15	26	67	7
PROSPECT	01	PROSPECT DR	FOUNTAIN AVE	PROSPECT ST	R	AC	845	36	30,420	10/31/19	15	26	66	8
SUN	03	SUN AVE	ORANGE ST	ALTAS ST	R	AC	295	36	10,620	10/11/19	15	20	80	0
PACIFIC	06	PACIFIC ST	CRESCENT AVE	PACIFIC ST (CDS)	R	AC	365	26	9,490	10/28/19	17	16	77	7
CLARK	01	CLARK ST	ASH ST	BOND ST	R	AC	265	32	8,480	11/4/19	18	26	59	15
PAIGE	01	PAIGE LN	FRANKLIN AVE	CAMPBELL AVE	R	AC	566	32	18,112	10/30/19	18	33	67	0
SOLANA CT	01	LA SOLANA CT	LA SOLANA DR	END	R	AC	285	33	11,605	11/14/19	18	29	69	2
ALTA LOMA	01	ALTA LOMA DR	COUNTRY CLUB DR	END	R	AC	465	33	18,545	11/1/19	19	33	63	4
HIGH	07	HIGH AVE	9TH ST	DEAD END	R	AC	220	32	7,040	9/20/19	19	29	53	18
PACIFIC	07	PACIFIC ST	PACIFIC ST (CDS)	BALBOA CT	R	AC	780	26	20,280	10/28/19	19	26	73	1
CHESTNUT	03	CHESTNUT AVE	MONTEREY ST	PACIFIC ST	R	AC	660	36	23,760	10/25/19	21	26	65	9
DWIGHT	03	DWIGHT ST	PEPPER WAY	MARIPOSA DR	R	AC	1,335	32	41,520	11/1/19	21	27	69	4
LA FELIZ	01	LA FELIZ DR	CAROB ST	LA LOMA DR	R	AC	212	25	5,300	10/28/19	21	25	75	0
CLARK	02	CLARK ST	BOND ST	NORWOOD ST	R	AC	295	28	8,260	11/4/19	22	30	63	7
CYNTHIA	01	CYNTHIA CREST	FRANKLIN AVE	END	R	AC	486	32	17,650	11/1/19	22	28	66	6
SUMMIT	02	SUMMIT AVE	SUMMIT B AVE	ELM ST	R	AC	1,299	42	54,558	10/30/19	22	30	67	3
VALLEYVIEW	02	VALLEY VIEW LN	COUNTRY CLUB DR	SUNSET DR	R	AC	1,190	36	42,900	11/1/19	22	21	71	8
CLARK	03	CLARK ST	NORWOOD ST	CENTER ST	R	AC	295	18	5,550	11/4/19	23	23	68	9
HELEN CT	01	HELEN CT	HELEN DR	END	R	AC	760	25	21,050	11/13/19	23	32	62	6
LA ARRIBA	01	LA ARRIBA DR	LA CRESTA DR	LA FLORA DR	R	AC	665	25	16,625	10/28/19	23	34	66	0
CAROB	01	CAROB ST	ALESSANDRO RD	KINCAID ST	R	AC	928	22	20,416	10/28/19	24	46	54	0
CHESTNUT	01	CHESTNUT AVE	SAN MATEO ST	SAN JACINTO ST	R	AC	625	34	21,250	10/25/19	24	17	65	18
FLORIDA	05	FLORIDA ST	FLORIDA ST	16TH ST	R	AC	780	38	29,640	11/14/19	24	32	67	1
HERALD	03	HERALD ST	UNION AVE	BROCKTON AVE	R	AC	375	24	9,358	10/10/19	24	24	70	6
HILTON	04	HILTON AVE	SHERRIL LN	FRANKLIN AVE	R	AC	956	36	34,416	10/30/19	24	43	56	1
LA LOMA	02	LA LOMA DR	LA FELIZ DR	MONTEREY ST	R	AC	635	25	15,875	10/29/19	24	36	64	0
SHERRIL	01	SHERRIL LN	HILTON AVE	HILTON AVE	R	AC	885	36	31,860	10/30/19	24	44	49	7
VIA VISTA	03	VIA VISTA DR	ARBOR DR	MARGARITA DR	R	AC	895	36	32,220	11/1/19	24	40	60	0
BEVERLY	01	BEVERLY DR	JORDAN DR	WESTWOOD LN	R	AC	965	33	31,845	11/1/19	25	27	68	5
FREYA	01	FREYA DR	SOUTH LN	END	R	AC	278	33	11,374	11/14/19	25	41	58	1
HIGHVIEWDR	02	HIGHVIEW DR	AVENUE N	END	R	AC	760	20	15,200	11/14/19	25	28	64	8
HILTON	03	HILTON AVE	GARDEN ST	SHERRIL LN	R	AC	797	36	28,692	10/30/19	25	36	61	3
PACIFIC	05	PACIFIC ST	CEDAR AVE	CRESCENT AVE	R	AC	385	34	13,090	10/28/19	25	31	63	6
SUMMIT B	01	SUMMIT B AVE	SUMMIT AVE	FRANKLIN AVE	R	AC	599	25	14,975	10/30/19	25	20	66	14
CROWN	02	CROWN ST	MONTE VISTA DR	CRESCENT AVE	R	AC	447	24	10,728	11/8/19	26	35	56	9
NORMANDIE	01	NORMANDIE CT	CLARK ST	END	R	AC	399	18	8,100	11/4/19	26	28	70	2
PACIFIC	08	PACIFIC ST	BALBOA CT	MONTEREY ST	R	AC	675	32	19,650	10/28/19	26	31	69	0
PACIFIC	02	PACIFIC ST	CHESTNUT AVE	WALNUT AVE	R	AC	385	34	13,090	10/28/19	26	31	48	21
VIA VISTA	02	VIA VISTA DR	JUANITA LN	ARBOR DR	R	AC	940	36	33,840	11/1/19	26	33	63	4
DARLENECT	01	DARLENE CT	SAN TIMOTEO CANYON RD	END	R	AC	315	20	6,300	11/12/19	27	42	55	3
JONI	01	JONI LN	CAMBRIDGE AVE	END	R	AC	460	32	17,185	11/5/19	27	47	47	6
LA FLORA	01	LA FLORA DR	LA LOMA DR	MONTEREY ST	R	AC	620	25	15,500	10/28/19	27	31	65	4
OAK	03	OAK ST	FRANKLIN AVE	END	R	AC	175	32	7,700	11/1/19	27	41	57	2
LA CRESTA	01	LA CRESTA DR	ALESSANDRO RD	MONTEREY ST	R	AC	267	25	6,675	10/28/19	28	34	66	0
VIA VISTA	04	VIA VISTA DR	MARGARITA DR	COUNTRY CLUB DR	R	AC	1,255	36	45,180	11/1/19	28	41	55	4
CARLSON	01	CARLSON AVE	SUN AVE	BROCKTON AVE	R	AC	720	30	21,600	11/14/19	29	23	69	8
GLENN	01	GLENN CT	BROCKTON AVE	END	R	AC	243	25	8,275	11/15/19	29	25	68	7
HILTON	01	HILTON AVE	CAJON ST	GARDEN ST	R	AC	955	35	33,425	10/30/19	29	45	49	6
NORWOOD	03	NORWOOD ST	CLARK ST	FERN AVE	R	AC	610	30	18,300	11/7/19	29	30	65	5
CABALLERO	01	CABALLERO LN	CEDAR AVE	CRESCENT AVE	R	AC	385	32	12,320	11/12/19	30	25	59	16
CAMPBELL	05	CAMPBELL AVE	SUMMIT AVE	OAK ST	R	AC	225	25	5,625	10/30/19	30	31	57	12
CENTER CR	01	CENTER CREST DR	CENTER ST	END	R	AC	1,127	33	40,100	11/1/19	30	32	58	10
CHESTNUT	04	CHESTNUT AVE	PACIFIC ST	CENTER ST	R	AC	636	40	25,440	10/25/19	30	33	54	13
PACIFIC	09	PACIFIC ST	MONTEREY ST	BURKE ST	R	AC	430	20	8,600	10/28/19	30	32	65	3
SUMMIT	04	SUMMIT AVE	SUMMIT AVE KNUCKLE	CAMPBELL AVE	R	AC	370	25	9,250	10/30/19	30	46	52	2
CHESTNUT	02	CHESTNUT AVE	SAN JACINTO ST	MONTEREY ST	R	AC	645	36	23,220	10/25/19	31	29	52	19
JORDAN	03	JORDAN DR	BEVERLY DR	MARCIA ST	R	AC	540	33	17,820	11/1/19	31	37	58	5
JORDAN	02	JORDAN DR	MARCIA ST	BEVERLY DR	R	AC	605	33	19,965	11/1/19	31	34	55	11
LEMONWOOD	01	LEMONWOOD AVE	COLUMBIA ST	LIVE OAK CT	R	AC	263	32	8,416	10/29/19	31	20	80	0

Pavement Condition Index (PCI) Report - All Streets

Sorted by Rank, PCI (0-100)

BranchID	SectionID	Name	From	To	Rank	Type	L	W	Area	Insp. Date	PCI	PCI Climate	PCI Load	PCI Other
CAROB	02	CAROB ST	KINCAID ST	PACIFIC ST	R	AC	880	25	21,620	10/28/19	32	33	60	7
HILTON	02	HILTON AVE	HILTON AVE	END	R	AC	182	32	8,435	10/30/19	32	51	49	0
LA HERMOSA	01	LA HERMOSA DR	ALESSANDRO RD	LA ARRIBA DR	R	AC	400	25	10,000	10/28/19	32	39	58	3
MONTEREY	11	MONTEREY ST	LA LOMA DR	PACIFIC ST	R	AC	319	25	7,975	10/28/19	32	41	54	5
CAM REAL	01	CAMINO REAL	ARBOR DR	END	R	AC	600	33	22,600	11/1/19	33	42	56	2
CROWN	01	CROWN ST	SUNSET DR	MONTE VISTA DR	R	AC	1,280	24	34,720	11/7/19	33	39	47	14
FAIRMONT	02	FAIRMONT DR	PVMT CHNGE (370' N' EDMONT DR)	1751 FAIRMONT DR	R	AC	2,185	20	43,700	11/8/19	33	26	67	7
IOWA	02	IOWA ST	ORANGE AVE	CITRUS AVE	R	AC	1,280	26	33,280	11/8/19	33	37	58	5
KINCAID	01	KINCAID ST	CAROB ST	CAMEO DR	R	AC	961	26	25,395	11/7/19	33	56	42	2
ROSSMONT	02	ROSSMONT RD	VALLE VISTA DR	GARDEN ST	R	AC	795	22	17,490	11/8/19	33	54	45	1
VALL VISTA	01	VALLE VISTA DR	SUNSET DR	ROSSMONT DR	R	AC	1,070	20	21,400	11/8/19	33	17	75	8
BALBOA	01	BALBOA CT	PACIFIC ST	END	R	AC	410	32	15,220	10/28/19	34	17	72	11
LA LOMA	01	LA LOMA DR	LA HERMOSA DR	LA FELIZ DR	R	AC	715	25	17,875	11/12/19	34	38	60	2
PEPPER	01	PEPPER WAY	HENRIETTA ST	DWIGHT ST	R	AC	430	25	11,800	11/1/19	34	43	48	9
SMILEY HEI	01	SMILEY HEIGHTS DR	CYPRESS AVE	WOODEN BRIDGE LN	R	AC	500	36	18,000	10/31/19	34	41	51	8
EDGEHILL	03	EDGEHILL LN	SUNNYSIDE AVE	END	R	AC	635	32	23,100	10/31/19	35	57	42	1
MONTE VIST	01	MONTE VISTA DR	SERPENTINE DR	CROWN ST	R	AC	898	30	26,940	11/8/19	35	33	66	1
SUN	05	SUN AVE	TEXAS ST	CARLSON AVE	R	AC	505	30	15,150	11/14/19	35	45	54	1
CLL ACACIA	01	CALLE DE ACACIA	EDGEHILL LN	END	R	AC	252	32	10,500	10/31/19	36	62	36	2
COUNTRY CL	04	COUNTRY CLUB DR	SUNSET DR	ALTA LOMA DR	R	AC	370	36	13,320	11/1/19	36	52	48	0
ENDYMION	01	ENDYMION WAY	SOUTH LN	END	R	AC	280	33	11,435	11/14/19	36	50	49	1
HIGHVIEWDR	03	HIGHVIEW DR	FLORIDA ST	END	R	AC	699	18	12,582	11/14/19	36	35	60	5
KINCAID	02	KINCAID ST	CAMEO DR	SUNSET DR	R	AC	890	32	28,480	11/7/19	36	42	56	2
LOS ROBLES	01	LOS ROBLES CREST	OAK ST	END	R	AC	699	32	26,820	10/30/19	36	39	61	0
OAK	02	OAK ST	CAMPBELL AVE	FRANKLIN AVE	R	AC	640	35	22,400	10/30/19	36	45	55	0
COLUMBIA	06	COLUMBIA ST	LUGONIA AVE	LEMONWOOD AVE	R	AC	492	32	15,744	10/29/19	37	16	84	0
COUNTRY CL	05	COUNTRY CLUB DR	ALTA LOMA DR	VALEY VIEW DR	R	AC	565	32	18,080	11/1/19	37	51	49	0
FLORIDA	02	FLORIDA ST	18TH ST	AVENUE N	R	AC	670	25	16,825	11/14/19	37	48	49	3
HALSEY	01	HALSEY ST	GARDEN ST	MARIPOSA DR	R	AC	2,630	25	65,750	11/1/19	37	40	54	6
JORDAN	01	JORDAN DR	EUCALYPTUS DR	MARCIA ST	R	AC	395	33	13,035	11/1/19	37	63	32	5
LA SOLANA	02	LA SOLANA DR	VALLEY VIEW LN	CALLE SOLEJAR	R	AC	920	33	30,360	11/14/19	37	27	56	17
MARCIA	02	MARCIA ST	JORDAN DR	JORDAN DR	R	AC	1,110	32	35,520	11/1/19	37	55	39	6
MARIPOSA	10	MARIPOSA DR	CHAPPARAL RD	ROSSMONT DR	R	AC	817	25	20,425	11/13/19	37	33	58	9
MONTEREY	08	MONTEREY ST	CRESCENT AVE	LA CRESTA DR	R	AC	275	30	8,250	11/12/19	37	45	54	1
PACIFIC	03	PACIFIC ST	WALNUT AVE	HIGHLAND AVE	R	AC	410	30	12,300	10/28/19	37	50	25	25
PACIFIC	04	PACIFIC ST	HIGHLAND AVE	CEDAR AVE	R	AC	410	34	13,940	10/28/19	37	49	39	12
SAN MATEO	02	SAN MATEO ST	CEDAR AVE	CRESCENT AVE	R	AC	336	32	10,752	10/31/19	37	65	35	0
SARRITA	01	SARRITA DR	ROSSMONT DR	CANYON RD	R	AC	1,340	18	25,320	11/13/19	37	39	47	14
TRI CITY	01	TRI CITY CENTER DR	COLTON AVE	INDUSTRIAL PARK AVE	I	AC	548	50	27,400	9/13/19	38	50	49	1
6TH AVE	03	6TH AVE	WABASH AVE	CITY LIMIT	R	AC	450	26	11,700	9/10/19	38	41	51	8
ASH	04	ASH ST	FLETCHER AVE	CLARK ST	R	AC	385	32	13,020	11/4/19	38	67	26	7
CLIFTONCT	01	CLIFTON CT	CAJON ST	END	R	AC	410	32	15,710	11/7/19	38	62	30	8
MARGARITA	01	MARGARITA DR	SUNSET DR	END	R	AC	1,095	32	36,500	11/5/19	38	38	59	3
PACIFIC	01	PACIFIC ST	PALM AVE	CHESTNUT AVE	R	AC	394	34	13,396	10/28/19	38	40	39	21
SUMMIT	01	SUMMIT AVE	CAJON ST	SUMMIT B AVE	R	AC	795	38	30,210	11/12/19	38	32	61	7
CALIFORNIA	05	CALIFORNIA ST	PALMETTO AVE	END	R	AC	1,215	28	50,105	11/6/19	39	34	62	4
CAMELOT	01	CAMELOT DR	WIMBLETON DR	MARVIN AVE	R	AC	955	32	31,499	11/15/19	39	32	57	11
CAMPBELL	02	CAMPBELL AVE	SUMMIT B AVE	ELM ST	R	AC	1,440	32	46,080	10/30/19	39	46	51	3
FLORIDA	03	FLORIDA ST	AVENUE N	17TH ST	R	AC	790	24	18,960	11/14/19	39	45	53	2
GRANADA	01	GRANADA CT	CARLSON AVE	END	R	AC	276	25	9,100	11/14/19	39	43	50	7
LA FELIZ	02	LA FELIZ DR	LA LOMA DR	MONTEREY ST	R	AC	430	25	10,750	10/28/19	39	32	64	4
LARAMIE	06	LARAMIE AVE	LINCOLN ST	POWELL LN	R	AC	765	32	24,480	11/4/19	39	66	32	2
LARAMIE	08	LARAMIE AVE	LARAMIE AVE	END	R	AC	98	50	5,820	11/4/19	39	74	24	2
SIERRA VIS	01	SIERRA VISTA DR	CANYON RD	ELDER RD (PVMT CHNGE)	R	AC	1,878	22	42,316	11/13/19	39	32	67	1
SUNNYSIDE	01	SUNNYSIDE AVE	SMILEY HEIGHTS DR	END	R	AC	605	32	22,050	10/31/19	39	73	22	5
WIMBLETON	07	WIMBLETON DR	CRESTVIEW DR	CAMELOT DR	R	AC	670	32	22,130	11/15/19	39	37	58	5
ALVARADO	04	ALVARADO ST	HOME PL	CYPRESS AVE	R	AC	618	44	27,192	10/25/19	40	43	55	2
ASHFORTH	05	ASHFORTH DR	CLUB DR	SOUTH LN	R	AC	580	33	19,140	11/14/19	40	57	35	8
COUNTRY LN	01	COUNTRY CLUB LN	COUNTRY CLUB DR	END	R	AC	520	32	18,800	11/5/19	40	43	45	12
ELM	03	ELM ST	SUMMIT AVE	CAMPBELL AVE	R	AC	375	25	10,550	10/30/19	40	21	78	1
FAIRMONT	03	FAIRMONT DR	1751 FAIRMONT DR	SUNSET DR	R	AC	1,445	32	46,240	11/8/19	40	44	54	2
MARIPOSA	08	MARIPOSA DR	SUNSET DR	POPPY RD	R	AC	664	34	18,880	11/13/19	40	51	47	2
SOUTH LN	02	SOUTH LN	ALTA VISTA DR	EMERY CT	R	AC	790	22	22,460	11/14/19	40	50	48	2
CRESTVIEW	01	CRESTVIEW RD	FORD ST	HAMPTON RD	R	AC	1,056	35	36,960	11/15/19	41	22	67	11

Pavement Condition Index (PCI) Report - All Streets

Sorted by Rank, PCI (0-100)

BranchID	SectionID	Name	From	To	Rank	Type	L	W	Area	Insp. Date	PCI	PCI Climate	PCI Load	PCI Other
FOX	01	FOX CT	CRESTVIEW RD	END	R	AC	215	32	9,141	11/15/19	41	40	39	21
MARIPOSA	09	MARIPOSA DR	POPPY RD	CHAPPARAL RD	R	AC	1,570	25	42,225	11/13/19	41	44	38	18
SMILEY HEI	04	SMILEY HEIGHTS DR	CALLE DE BARRANCA	SUNNY SIDE AVE	R	AC	380	36	13,680	10/31/19	41	65	35	0
SOUTH LN	03	SOUTH LN	EMERY CT	FREYA DR	R	AC	546	32	17,472	11/14/19	41	37	51	12
CAMPBELL	01	CAMPBELL AVE	SUMMIT AVE	SUMMIT B AVE	R	AC	610	18	10,980	11/12/19	42	51	41	8
PALO ALTO	02	PALO ALTO DR	PALO ALTO DR	END	R	AC	155	33	7,400	11/5/19	42	55	45	0
POPPY	01	POPPY RD	MARIPOSA DR	CHAPPARAL RD	R	AC	1,197	20	26,605	11/13/19	42	56	43	1
SHARON	03	SHARON RD	BERKELEY DR	END	R	AC	398	33	15,312	11/7/19	42	73	8	19
THOMAS	01	THOMAS RD	FLORIDA ST	END	R	AC	450	12	5,400	11/14/19	42	29	68	3
ALVARADO	03	ALVARADO ST	FERN AVE	HOME PL	R	AC	620	44	27,280	10/25/19	43	52	46	2
ASH	05	ASH ST	FERN AVE	END	R	AC	715	25	21,680	11/5/19	43	53	46	1
CEDAR	01	CEDAR AVE	CROWN ST	SAN MATEO ST	R	AC	765	40	30,600	10/31/19	43	65	26	9
CROWN	03	CROWN ST	CRESCENT AVE	HIGHLAND AVE	R	AC	425	32	13,600	11/8/19	43	27	56	17
MITCHELL	01	MITCHELL WAY	LARAMIE AVE	END	R	AC	377	32	14,275	11/7/19	43	92	0	8
PACIFIC	11	PACIFIC ST	PACIFIC ST	END	R	AC	140	33	6,900	10/28/19	43	51	30	19
SMILEY HEI	02	SMILEY HEIGHTS DR	WOODEN BRIDGE LN	CALLE DE LAS PALMAS	R	AC	1,470	35	51,450	10/31/19	43	55	37	8
WESTWOOD	01	WESTWOOD LN	MARIPOSA DR	ARBOR DR	R	AC	785	26	20,410	11/1/19	43	41	52	7
17TH	01	17TH ST	FLORIDA ST	CITY LIMITS	R	AC	940	26	24,440	11/14/19	44	51	38	11
CAMEO	01	CAMEO DR	SUNSET DR	KINCAID ST	R	AC	1,101	32	35,232	11/7/19	44	52	48	0
CANYONRD	01	CANYON RD	MARIPOSA DR	SARRITA DR	R	AC	1,008	44	44,352	11/13/19	44	55	41	4
CHAPPARAL	02	CHAPPARAL RD	POPPY RD	MARIPOSA DR	R	AC	476	26	12,376	11/13/19	44	46	48	6
EUCALYPTUS	03	EUCALYPTUS DR	FORD ST	ARBOR DR	R	AC	1,895	33	62,535	11/1/19	44	60	40	0
FRANKLIN	07	FRANKLIN AVE	HILTON AVE	SOUTH AVE	R	AC	940	36	33,840	11/1/19	44	36	50	14
LARAMIE	07	LARAMIE AVE	POWELL LN	DEARBORN ST	R	AC	551	32	17,632	11/4/19	44	70	29	1
PINE KNOLL	01	PINE KNOLL CRESCENT	SERPENTINE DR	END	R	AC	360	32	13,720	11/8/19	44	65	26	9
BOW B	01	BOW B ST	SUMMIT AVE	SUMMIT AVE	R	AC	525	25	13,125	11/12/19	45	32	58	10
CANYONRD	02	CANYON RD	SARRITA DR	SIERRA VISTA DR	R	AC	1,178	40	37,110	11/13/19	45	44	42	14
CRESCENT	10	CRESCENT AVE	CULVERT ST	ELM ST	R	AC	705	28	19,740	10/25/19	45	36	53	11
CRESTWOOD	01	CRESTWOOD DR	HILTON AVE	FRANKLIN AVE	R	AC	710	32	22,720	10/30/19	45	53	40	7
LA VERNE	03	LA VERNE ST	HOME PL	FERN AVE	R	AC	610	28	17,080	11/4/19	45	13	68	19
MARGARITA	02	MARGARITA DR	SUNSET DR	VIA VISTA DR	R	AC	560	32	17,920	11/5/19	45	53	45	2
NICKOLAS	01	NICKOLAS AVE	BERKELEY DR	END	R	AC	398	33	15,334	11/7/19	45	83	16	1
PIEDMONT	02	PIEDMONT LN	SUNNYSIDE AVE	EAST END	R	AC	590	32	21,080	11/8/19	45	61	33	6
18TH	01	18TH ST	FLORIDA ST	CITY LIMITS	R	AC	430	30	12,900	11/14/19	46	54	44	2
ALVARADO	05	ALVARADO ST	CYPRESS AVE	PALM AVE	R	AC	1,260	44	55,440	10/25/19	46	53	46	1
EDGEHILL	01	EDGEHILL LN	END	CALLE DE ACACIA	R	AC	665	32	23,750	10/31/19	46	63	22	15
HERALD	02	HERALD ST	SUN AVE	UNION AVE	R	AC	447	24	11,572	10/10/19	46	33	66	1
HOME	03	HOME PL	4TH ST	CAJON ST	R	AC	375	30	11,250	11/4/19	46	31	53	16
STERLING	01	STERLING RD	CRESCENT AVE	END	R	AC	1,420	37	44,530	10/31/19	46	61	32	7
THOMAS AVE	01	THOMAS AVE	BERKELEY DR	END	R	AC	398	33	15,334	11/7/19	46	88	12	0
WESTWOOD	02	WESTWOOD LN	ARBOR DR	MARIPOSA DR	R	AC	725	26	18,850	11/1/19	46	42	49	9
BRADBURY	01	BRADBURY DR	CRESTVIEW RD	END	R	AC	1,032	32	36,825	11/7/19	47	71	28	1
CLARK	04	CLARK ST	CENTER ST	MICHIGAN ST	R	AC	430	30	12,900	11/4/19	47	32	54	14
DRAKE RIDG	01	DRAKE RIDGE CREST	SMILEY HEIGHTS DR	END	R	AC	571	32	20,472	11/8/19	47	61	26	13
SUMMIT	03	SUMMIT AVE	ELM ST	SUMMIT AVE KNUCKLE	R	AC	1,305	37	48,285	10/30/19	47	44	51	5
VERDE VIST	01	VERDE VISTA DR	COUNTRY CLUB DR	END	R	AC	480	23	12,700	11/13/19	47	35	55	10
ALVARADO	01	ALVARADO ST	OLIVE AVE	CLARK ST	R	AC	627	44	27,588	10/25/19	48	44	42	14
EDGEHILL	02	EDGEHILL LN	CALLE DE ACACIA	SUNNYSIDE AVE	R	AC	755	32	24,160	10/31/19	48	67	24	9
GRANDVIEW	01	GRANDVIEW DR	SUMMIT AVE	SUMMIT AVE	R	AC	1,425	22	31,350	10/30/19	48	23	76	1
OCOTILLO	01	CALLE OCOTILLO	SMILEY HEIGHTS DR	END	R	AC	342	32	13,379	11/8/19	48	78	21	1
PALO ALTO	03	PALO ALTO DR	PALO ALTO DR	END	R	AC	148	33	7,200	11/5/19	48	64	36	0
WALNUT	01	WALNUT AVE	SAN JACINTO ST	MONTEREY ST	R	AC	634	40	25,360	10/25/19	48	45	27	28
ALVARADO	06	ALVARADO ST	PALM AVE	HIGHLAND AVE	R	AC	1,279	32	40,928	10/25/19	49	42	46	12
LUGONIA FR	01	LUGONIA AVE (FRONATGE)	HUNTER DR	END	R	AC	1,185	24	30,606	11/7/19	49	40	51	9
MARILYN	01	MARILYN LN	SUNSET DR	MARILYN LN	R	AC	210	33	7,690	11/5/19	49	59	39	2
VINTON	01	VINTON WAY	SUNSET DR	END	R	AC	562	20	12,500	11/13/19	49	49	48	3
AFTON	01	AFTON CT	CRESTVIEW RD	END	R	AC	175	32	7,800	11/7/19	50	52	48	0
ARIZONA	01	ARIZONA ST	COULSTON AVE	END	R	AC	429	45	21,968	11/14/19	50	77	14	9
AVENUE N	01	AVENUE N	HIGHVIEW DR	FLORIDA ST	R	AC	1,108	34	37,672	11/14/19	50	53	47	0
BRIGHTON	01	BRIGHTON CT	CRESTVIEW RD	END	R	AC	275	32	11,020	11/15/19	50	50	46	4
CARDINAL	03	CARDINAL LN	CAMBRIDGE AVE	END	R	AC	305	33	10,065	11/5/19	50	99	0	1
CEDAR	03	CEDAR AVE	SAN JACINTO ST	MONTEREY ST	R	AC	642	40	25,680	10/31/19	50	62	27	11
CEDAR	04	CEDAR AVE	MONTEREY ST	PACIFIC ST	R	AC	660	40	26,400	10/31/19	50	65	22	13
COLUMBIA	07	COLUMBIA ST	LEMONWOOD AVE	RUBY AVE	R	AC	268	32	8,576	10/29/19	50	29	71	0

Pavement Condition Index (PCI) Report - All Streets

Sorted by Rank, PCI (0-100)

BranchID	SectionID	Name	From	To	Rank	Type	L	W	Area	Insp. Date	PCI	PCI Climate	PCI Load	PCI Other
CRESTVIEW	02	CRESTVIEW RD	HAMPTON RD	BRADBURY DR	R	AC	986	35	34,510	11/15/19	50	30	58	12
DELAWARE	03	DELAWARE AVE	BERKELEY DR	END	R	AC	398	33	15,334	11/7/19	50	59	41	0
HIGHVIEWDR	01	HIGHVIEW DR	ALTA VISTA DR	AVENUE N	R	AC	3,046	25	76,345	11/14/19	50	62	37	1
HUNTER	01	HUNTER DR	PENNSYLVANIA AVE	LUGONIA AVE FRONTAGE	R	AC	1,257	32	40,224	11/7/19	50	85	4	11
PIEDMONT	01	PIEDMONT LN	SUNNYSIDE AVE	WEST END	R	AC	258	32	10,456	11/8/19	50	83	0	17
PROSPECTST	01	PROSPECT ST	PROSPECT DR	CAJON ST	R	AC	750	25	18,750	10/31/19	50	31	60	9
SMILEY HEI	03	SMILEY HEIGHTS DR	CALLE DE LAS PALMAS	CALLE DE BARRANCA	R	AC	712	36	25,632	10/31/19	50	77	12	11
ARBOR	01	ARBOR DR	WESTWOOD LN	CAMINO REAL	R	AC	530	33	17,490	11/1/19	51	56	39	5
CRESTVIEW	04	CRESTVIEW RD	DEVONSHIRE DR	BUCKINGHAM DR	R	AC	1,280	36	46,080	11/15/19	51	59	39	2
FAIRWAY	05	FAIRWAY DR	FAIRWAY DR	END	R	AC	165	32	7,300	11/13/19	51	59	37	4
HOME	02	HOME PL	EUREKA ST	4TH ST	R	AC	336	25	8,400	11/4/19	51	34	65	1
MARSHALL	01	MARSHALL ST	PARKFORD ST	END	R	AC	730	36	27,795	11/15/19	51	57	37	6
OAK	01	OAK ST	FORD ST	CAMPBELL AVE	R	AC	805	35	30,535	10/30/19	51	30	69	1
ALVARADO	02	ALVARADO ST	CLARK ST	FERN AVE	R	AC	615	44	27,060	10/25/19	52	55	44	1
ARBOR	02	ARBOR DR	CAMINO REAL	VIA VISTA DR	R	AC	470	33	15,510	11/1/19	52	62	19	19
CLUB	01	CLUB DR	SUNSET DR	ASHFORTH DR	R	AC	1,340	33	44,220	11/14/19	52	48	49	3
HAMPTON	01	HAMPTON RD	CRESTVIEW RD	BRADBURY DR	R	AC	1,325	32	42,400	11/15/19	52	59	41	0
HIBISCUS	01	HIBISCUS DR	DEAD END	CYPRESS AVE	R	AC	382	33	12,606	10/23/19	52	32	68	0
BUCKINGHAM	02	BUCKINGHAM DR	SOPHIA CT	CRESTVIEW RD	R	AC	902	32	28,864	11/15/19	53	55	37	8
CHAUCER	01	CHAUCER CT	HAMPTON RD	END	R	AC	186	32	8,207	11/15/19	53	35	36	29
FALCON	04	FALCON LN	CAMBRIDGE AVE	END	R	AC	470	32	17,930	11/5/19	53	95	0	5
FLETCHER	02	FLETCHER AVE	NANETTE ST	ASH ST	R	AC	360	32	12,120	11/4/19	53	70	27	3
MARILYN	03	MARILYN LN	MARILYN LN	MARGARITA DR	R	AC	875	25	21,150	11/5/19	53	53	47	0
POWELL	01	POWELL LN	LINCLN ST	LARAMIE AVE	R	AC	1,218	32	38,976	11/7/19	53	75	0	15
WALNUT	02	WALNUT AVE	MONTEREY ST	PACIFIC ST	R	AC	656	40	26,240	10/25/19	53	74	5	21
6TH	09	6TH ST	COLTON AVE	SUN AVE	R	AC	405	30	12,150	11/14/19	54	26	44	30
COOK	02	COOK ST	CERO CT	CENTRAL AVE	R	AC	253	32	8,249	9/25/19	54	41	59	0
DWIGHT	02	DWIGHT ST	ELIZABETH ST	PEPPER WAY	R	AC	856	32	27,392	11/1/19	54	60	39	1
LAS PALMAS	01	CALLE DE LAS PALMAS	EDGEHILL LN	SMILEY HEIGHTS DR	R	AC	360	32	11,520	10/31/19	54	63	15	22
MANZANITA	01	MANZANITA RD	FAIRMONT DR	END	R	AC	808	32	25,856	11/8/19	54	54	34	12
NAPLES	02	NAPLES AVE	WABASH AVE	JASPER AVE	R	AC	709	25	17,725	11/6/19	54	49	51	0
WALNUT	03	WALNUT AVE	PACIFIC ST	CENTER ST	R	AC	640	38	24,320	10/25/19	54	51	35	14
ALLISON	01	ALLISON WAY	LA SOLANA DR	END	R	AC	625	32	22,200	11/14/19	55	62	33	5
CAMPBELL	03	CAMPBELL AVE	ELM ST	PAIGE LN	R	AC	606	26	18,180	10/30/19	55	40	59	1
COULSTON	01	COULSTON AVE	ALABAMA ST	ARIZONA ST	R	AC	300	45	13,500	11/14/19	55	80	8	12
FLORIDA	04	FLORIDA ST	17TH ST	FLORIDA ST	R	AC	915	32	31,650	11/14/19	55	63	35	2
6TH	10	6TH ST	SUN AVE	UNION AVE	R	AC	410	32	13,120	11/14/19	56	18	33	49
6TH	11	6TH ST	UNION AVE	BROCKTON AVE	R	AC	358	28	10,024	11/14/19	56	32	47	21
BERKELEY	03	BERKELEY DR	PENNSYLVANIA AVE	LALANIA AVE	R	AC	1,226	32	39,232	11/7/19	56	79	9	12
EUREKA CT	01	EUREKA CT	EUREKA ST	DEAD END	R	AC	130	32	4,935	9/6/19	56	43	53	4
KARON	03	KARON ST	PENNSYLVANIA AVE	END	R	AC	765	25	19,125	11/14/19	56	75	19	6
MONTEREY	03	MONTEREY ST	PALM AVE	CHESTNUT AVE	R	AC	402	32	12,864	11/12/19	56	35	47	18
MONTEREY	05	MONTEREY ST	WALNUT AVE	HIGHLAND AVE	R	AC	406	32	12,992	11/12/19	56	41	53	6
OXFORD	02	OXFORD DR	DEAD END	BROCKTON AVE	R	AC	489	32	16,702	10/11/19	56	42	58	0
VALLEYVIEW	01	VALLEY VIEW LN	COUNTRY CLUB DR	DEAD END	R	AC	965	32	30,900	11/1/19	56	61	39	0
ALTA	02	ALTA ST	COLTON AVE	SUN AVE	R	AC	385	36	13,851	10/11/19	57	47	53	0
BARRANCA	01	CALLE DE BARRANCA	SMILEY HEIGHTS DR	END	R	AC	410	32	15,232	11/8/19	57	72	22	6
CRESTVIEW	03	CRESTVIEW RD	BRADBURY DR	DEVONSHIRE DR	R	AC	1,464	35	51,240	11/15/19	57	64	35	1
ELISE	07	ELISE DR	TEXAS ST	KARON ST	R	AC	965	32	30,880	11/14/19	57	60	34	6
SUN	04	SUN AVE	ALTA ST	POST ST	R	AC	1,295	32	41,440	10/11/19	57	44	48	8
MARILYN	02	MARILYN LN	VIA VISTA DR	MARILYN LN	R	AC	790	33	27,400	11/5/19	58	64	36	0
COUNTRY CL	06	COUNTRY CLUB DR	VALLEY VIEW DR	VALLEY VIEW DR	R	AC	440	32	10,880	11/1/19	59	64	36	0
HERALD	01	HERALD ST	COLTON AVE	SUN AVE	R	AC	412	30	11,677	10/10/19	59	35	65	0
INDIANA	01	INDIANA CT	LUGONIA AVE	END	R	AC	850	42	38,950	11/14/19	59	95	0	5
DANELAW	01	DANELAW AVE	ASHFORTH DR	END	R	AC	730	33	26,075	11/14/19	60	67	33	0
FRANKLIN	16	FRANKLIN AVE	SUMMIT B AVE	GARDEN ST	R	AC	176	36	6,336	10/21/19	60	18	82	0
CEDAR	05	CEDAR AVE	PACIFIC ST	CENTER ST	R	AC	620	40	24,800	10/31/19	61	67	33	0
CEDAR	02	CEDAR AVE	SAN MATEO ST	SAN JACINTO ST	R	AC	808	40	32,320	10/31/19	61	95	4	1
EDGEMONT	02	EDGEMONT DR	229 EDGEMONT DR	LANTERN CREST ESTATES	R	AC	770	25	19,250	11/8/19	61	57	36	7
HOME	01	HOME PL	ALVARADO ST	EUREKA ST	R	AC	515	25	12,875	11/4/19	61	27	71	2
KINGSBURY	04	KINGSBURY DR	SOLANO WY	VACHE CIR	R	AC	280	32	8,904	10/18/19	61	40	60	0
MONTEREY	04	MONTEREY ST	CHESTNUT AVE	WALNUT AVE	R	AC	388	32	12,416	11/12/19	61	37	51	12
LA SOLANA	03	LA SOLANA DR	WABASH AVE	CALLE SOLEJAR	R	AC	1,365	33	45,045	11/14/19	62	63	32	5
LIVE OAK	01	LIVE OAK CT	DEAD END	LEMONWOOD AVE	R	AC	477	32	15,264	10/29/19	62	41	59	0

Pavement Condition Index (PCI) Report - All Streets

Sorted by Rank, PCI (0-100)

BranchID	SectionID	Name	From	To	Rank	Type	L	W	Area	Insp. Date	PCI	PCI Climate	PCI Load	PCI Other
MIRADERO	01	MIRADERO DR	PUESTA DEL SOL	MIRADERO PL	R	AC	270	33	8,840	11/5/19	62	35	65	0
CAMELOT	02	CAMELOT DR	MARVIN AVE	END	R	AC	815	32	28,685	11/7/19	63	32	68	0
CAMPBELL	04	CAMPBELL AVE	PAIGE LN	SUMMIT AVE	R	AC	320	32	10,240	10/30/19	63	50	46	4
CENTRAL	05	CENTRAL AVE	UNIVERSITY ST	COOK ST	R	AC	1,182	30	35,442	9/25/19	63	46	50	4
CHAPPARAL	01	CHAPPARAL RD	POPPY RD	END	R	AC	363	22	7,986	11/13/19	63	88	3	9
CHESTNUT	05	CHESTNUT AVE	CENTER ST	RAMONA DR	R	AC	630	40	25,200	10/25/19	63	44	38	18
CHESTNUT	06	CHESTNUT AVE	RAMONA DR	ALVARADO ST	R	AC	650	40	26,000	10/25/19	63	66	16	18
DELAWARE	02	DELAWARE AVE	WASHINGTON ST	ORANGE ST	R	AC	307	32	9,824	10/11/19	63	65	35	0
LEMONWOOD	02	LEMONWOOD AVE	LIVE OAK CT	WEBSTER ST	R	AC	298	32	9,536	10/29/19	63	51	49	0
NICE	01	NICE AVE	WABASH AVE	CITY LIMITS (200' E/ JASPER AVE)	R	AC	926	33	33,650	11/6/19	63	25	75	0
WASHINGTON	01	WASHINGTON ST	COLTON AVE	SUN AVE	R	AC	418	28	11,704	10/11/19	63	59	38	3
ASHLEY	01	ASHLEY WAY	KARON ST	ELISE DR	R	AC	965	32	32,380	11/14/19	64	73	26	1
BUCKINGHAM	03	BUCKINGHAM DR	CRESTVIEW RD	CAMELOT DR	R	AC	565	32	18,080	11/15/19	64	57	39	4
CLOCK	04	CLOCK AVE	FALCON LN	DEARBORN ST	R	AC	1,156	32	36,992	11/5/19	64	70	23	7
RAMONA	02	RAMONA DR	CHESTNUT AVE	WALNUT AVE	R	AC	389	30	11,670	11/12/19	64	28	42	30
BUCKINGHAM	01	BUCKINGHAM DR	RESERVOIR RD	SOPHIA CT	R	AC	980	32	31,360	11/15/19	65	69	29	2
FAIRMONT	01	FAIRMONT DR	EDGEMONT DR	PVMT CHNGE (370' N/ EDGEMONT DR)	R	AC	372	32	11,904	11/8/19	65	62	38	0
FRANKLIN	06	FRANKLIN AVE	OAK ST	HILTON AVE	R	AC	645	36	23,220	11/1/19	65	56	41	3
MONTEREY	06	MONTEREY ST	HIGHLAND AVE	CEDAR AVE	R	AC	411	32	13,152	11/12/19	65	53	32	15
REBECCA	01	REBECCA CREST	ALESSANDRO RD	DEAD END	R	AC	504	32	16,128	9/4/19	65	67	33	0
TRIBUNE	03	TRIBUNE ST	UNION AVE	BROCKTON AVE	R	AC	377	30	11,669	10/11/19	65	47	53	0
CANYONRD	03	CANYON RD	SIERRA VISTA DR	END	R	AC	335	19	6,365	11/13/19	66	59	14	27
EUREKA	03	EUREKA ST	EUREKA CT	CYPRESS AVE	R	AC	708	33	23,364	9/6/19	66	47	52	1
FALCON	03	FALCON LN	CAMPUS AVE	CAMBRIDGE AVE	R	AC	479	32	15,328	11/5/19	66	78	14	8
WASHINGTON	03	WASHINGTON ST	UNION AVE	BROCKTON AVE	R	AC	368	28	10,304	10/11/19	66	65	34	1
CARRIE	01	CARRIE LN	LA VERNE ST	DEAD END	R	AC	435	32	14,440	11/4/19	67	50	50	0
CENTRAL	04	CENTRAL AVE	CHURCH ST	CITRUS AVE	R	AC	1,952	32	59,802	9/20/19	67	46	53	1
CERO	01	CERO CT	DEAD END	COOK ST	R	AC	516	32	17,731	9/25/19	67	73	27	0
CRESCENT	11	CRESCENT AVE	ELM ST	ROSETTE ST	R	AC	375	28	10,500	10/30/19	67	63	37	0
DEXTER	01	DEXTER WAY	LINCOLN ST	END	R	AC	450	32	16,825	11/7/19	67	77	9	14
LAWTON	04	LAWTON ST	SUN AVE	UNION AVE	R	AC	445	28	12,460	10/10/19	67	45	50	5
MARGARITA	03	MARGARITA DR	VIA VISTA DR	END	R	AC	256	32	8,999	11/5/19	67	43	57	0
WASHINGTON	07	WASHINGTON ST	DELAWARE AVE	PENNSYLVANIA AVE	R	AC	605	32	19,360	10/11/19	67	50	49	1
9TH	02	9TH ST	STATE ST	REDLANDS BLVD	I	AC	130	32	4,160	10/23/19	68	25	71	4
ALMOND	02	ALMOND AVE	RESEARCH DR	CALIFORNIA ST	R	AC	3,145	60	179,692	11/14/19	68	54	46	0
COLUMBIA	01	COLUMBIA ST	COLTON AVE	SUN AVE	R	AC	422	32	13,504	10/10/19	68	82	15	3
CRESCENT	09	CRESCENT AVE	CAJON ST	CULVERT ST	R	AC	870	28	24,360	10/30/19	68	48	45	7
DELAWARE	01	DELAWARE AVE	CLAY ST	WASHINGTON ST	R	AC	310	32	9,920	10/11/19	68	66	34	0
EMERY	01	EMERY CT	SOUTH LN	END	R	AC	328	33	13,560	11/14/19	68	58	30	12
EUREKA	02	EUREKA ST	PALM AVE	EUREKA CT	R	AC	630	32	20,160	9/6/19	68	47	53	0
JASPER	01	JASPER AVE	NICE AVE	NAPLES AVE	R	AC	830	30	24,900	11/6/19	68	58	24	18
LA VERNE	02	LA VERNE ST	CARRIE LN	HOME PL	R	AC	230	32	7,360	11/4/19	68	64	35	1
LEXINGTON	01	LEXINGTON LN	RESERVOIR RD	SHEFFIELD LN	R	AC	456	32	14,592	11/15/19	68	84	14	2
ROSETTE	01	ROSETTE ST	HIGHLAND AVE	CRESCENT AVE	R	AC	325	33	10,725	10/30/19	68	69	31	0
TRIBUNE	04	TRIBUNE ST	BROCKTON AVE	COURIER AVE	R	AC	952	28	26,639	10/11/19	68	49	51	0
ALTA	04	ALTA ST	UNION AVE	BROCKTON AVE	R	AC	390	30	12,406	10/11/19	69	76	13	11
CALVARY	01	CALVARY CIR	ALABAMA ST	END	R	AC	600	36	23,800	11/8/19	69	66	15	19
COOK	01	COOK ST	CITRUS AVE	CERO CT	R	AC	295	32	9,437	9/25/19	69	58	41	1
FOUNTAIN	02	FOUNTAIN AVE	FOUNTAIN AVE	DEAD END	R	AC	342	32	10,944	9/5/19	69	19	43	38
KINGSBURY	05	KINGSBURY DR	VACHE CIR	RIVERVIEW DR	R	AC	251	32	7,978	10/18/19	69	44	56	0
UNION	02	UNION AVE	WEBSTER ST	CLAY ST	R	AC	662	30	20,520	10/10/19	69	66	33	1
COLUMBIA	02	COLUMBIA ST	SUN AVE	UNION AVE	R	AC	425	32	13,600	10/10/19	70	76	24	0
KINGSBURY	03	KINGSBURY DR	KINGSBURY KNUCKLE	SOLANO WY	R	AC	270	32	9,130	10/18/19	70	35	65	0
KYLE	01	KYLE LN	LA SOLANA DR	END	R	AC	220	32	9,240	11/14/19	70	100	0	0
UNION	03	UNION AVE	CLAY ST	ORANGE ST	R	AC	642	28	17,344	10/10/19	70	65	35	0
UNION	01	UNION AVE	TEXAS ST	WEBSTER ST	R	AC	1,300	32	39,950	10/10/19	70	79	20	1
YVETTE	01	YVETTE CT	DEAD END	ALTA ST	R	AC	458	32	17,264	9/16/19	70	61	39	0
4TH	01	4TH ST	CYPRESS AVE	HOME PL	R	AC	636	24	15,264	9/20/19	71	92	0	8
BELAIR	01	BELAIR CT	DEAD END	SOUTH AVE	R	AC	200	33	8,843	11/1/19	71	88	12	0
CALHOUN	05	CALHOUN ST	LUGONIA AVE	PENNSYLVANIA AVE	R	AC	1,258	32	40,256	10/10/19	71	65	33	2
CHESTNUT	07	CHESTNUT AVE	CHESTNUT AVE	END	R	AC	160	33	6,465	10/25/19	71	27	54	19
COLUMBIA	12	COLUMBIA ST	ELISE DR	DEAD END	R	AC	273	32	11,057	10/11/19	71	64	36	0
LANTERN CR	01	LANTERN CREST DR	EDGEMONT DR	END	R	AC	900	32	31,000	11/8/19	71	77	2	21
OCCIDENTAL	13	OCCIDENTAL DR	OCCIDENTAL CIR	PIONEER AVE	R	AC	148	32	4,700	11/7/19	71	30	0	70

Pavement Condition Index (PCI) Report - All Streets

Sorted by Rank, PCI (0-100)

BranchID	SectionID	Name	From	To	Rank	Type	L	W	Area	Insp. Date	PCI	PCI Climate	PCI Load	PCI Other
TRIBUNE	01	TRIBUNE ST	COLTON AVE	SUN AVE	R	AC	413	28	11,925	10/11/19	71	51	48	1
TRIBUNE	05	TRIBUNE ST	COURIER AVE	LUGONIA AVE	R	AC	329	30	9,800	10/11/19	71	45	55	0
WATERS	01	WATERS CT	DEAD END	ALTA ST	R	AC	458	32	17,256	9/16/19	71	70	29	1
ALTA	03	ALTA ST	SUN AVE	UNION AVE	R	AC	441	30	14,845	10/11/19	72	73	27	0
CALHOUN	01	CALHOUN ST	COLTON AVE	SUN AVE	R	AC	428	32	13,696	10/10/19	72	43	45	12
CRESCENT	12	CRESCENT AVE	ROSETTE ST	END	R	AC	240	32	9,400	10/30/19	72	100	0	0
EDGEMONT	04	EDGEMONT DR	FAIRMONT DR	END	R	AC	785	32	27,320	11/8/19	72	51	0	49
FARVIEW	03	FARVIEW LN	PLEASANT VIEW DR	DEAD END	R	AC	572	32	18,304	10/22/19	72	65	34	1
OCCIDENTAL	01	OCCIDENTAL DR	COLTON AVE	BROCKTON AVE	R	AC	1,250	35	43,750	9/9/19	72	92	8	0
SHIRLEY	01	SHIRLEY LN	LA SALLE ST	BRIAN CT	R	AC	241	32	7,659	10/18/19	72	44	56	0
BUENA	04	BUENA VISTA ST	FERN AVE	CLARK AVE	R	AC	636	42	26,712	9/20/19	73	100	0	0
CALHOUN	03	CALHOUN ST	UNION AVE	BROCKTON AVE	R	AC	375	32	12,000	10/10/19	73	76	23	1
COLUMBIA	08	COLUMBIA ST	RUBY AVE	EMERALD AVE	R	AC	265	32	8,480	10/29/19	73	85	14	1
EMERALD	01	EMERALD AVE	COLUMBIA ST	OHIO ST	R	AC	832	32	26,624	10/10/19	73	72	27	1
FOUNTAIN	03	FOUNTAIN AVE	FOUNTAIN AVE	ELIZABETH ST	R	AC	387	33	12,771	9/5/19	73	30	70	0
FOUNTAIN	01	FOUNTAIN AVE	DEAD END	FOUNTAIN AVE	R	AC	217	32	6,944	9/5/19	73	32	68	0
MONTEREY	07	MONTEREY ST	CEDAR AVE	CRESCENT AVE	R	AC	387	32	12,384	11/12/19	73	55	16	29
CENTRAL	06	CENTRAL AVE	COOK ST	GROVE ST	R	AC	714	30	21,577	9/25/19	74	59	40	1
EUREKA	08	EUREKA ST	OLIVE AVE	VINE ST	R	AC	982	24	23,568	9/6/19	74	19	0	81
HOME	04	HOME PL	CAJON ST	LA VERNE ST	R	AC	305	32	7,600	11/4/19	74	45	43	12
MONTICELLO	01	MONTICELLO CT	DEAD END	SOUTH AVE	R	AC	353	33	13,887	11/1/19	74	100	0	0
PROSPECT	02	PROSPECT DR	PROSPECT ST	END	R	AC	425	18	7,650	10/31/19	74	74	26	0
SHEFFIELD	01	SHEFFIELD LN	CONCORD LN	END	R	AC	625	32	23,505	11/15/19	74	100	0	0
CONCORD	01	CONCORD LN	RESERVOIR RD	SHEFFIELD LN	R	AC	522	32	17,685	11/15/19	75	73	0	27
COUNTRY CL	13	COUNTRY CLUB DR	COUNTRY CLUB DR	END	R	AC	140	22	4,605	11/5/19	75	56	36	8
HUBBARD	01	HUBBARD CT	DEAD END	ALTA ST	R	AC	432	32	16,101	9/16/19	75	85	14	1
MARCIA	01	MARCIA ST	FORD ST	JORDAN DR	R	AC	50	40	2,240	11/1/19	75	100	0	0
MICHAEL	01	MICHAEL CT	BUCKINGHAM DR	END	R	AC	360	32	13,720	11/15/19	75	87	8	5
NORWOOD	02	NORWOOD ST	OLIVE AVE	CLARK ST	R	AC	627	32	20,064	11/7/19	75	61	21	18
OXFORD	03	OXFORD DR	BROCKTON AVE	COURIER AVE	R	AC	934	32	30,190	10/11/19	75	67	33	0
RAMONA	01	RAMONA DR	PALM AVE	CHESTNUT	R	AC	395	30	11,400	11/12/19	75	84	11	5
SONORA	01	SONORA ST	FERN AVE	CLARK ST	R	AC	610	36	21,960	9/3/19	75	56	44	0
SUE	01	SUE AVE	JESSE WAY	GABRIELLE WY	R	AC	230	32	7,320	9/10/19	75	100	0	0
WASHINGTON	02	WASHINGTON ST	SUN AVE	UNION AVE	R	AC	448	28	12,544	10/11/19	75	70	29	1
BLOSSOM C	01	BLOSSOM CT	DEAD END	BELLEVUE AVE	R	AC	510	32	16,320	10/17/19	76	90	9	1
COLUMBIA	10	COLUMBIA ST	DEAD END	ELISE DR	R	AC	628	32	22,370	10/11/19	76	88	12	0
KINGSBURY	02	KINGSBURY DR	KINGSBURY KNUCKLE	KINGSBURY KNUCKLE	R	AC	519	32	17,832	10/18/19	76	43	57	0
LAWTON	05	LAWTON ST	UNION AVE	BROCKTON AVE	R	AC	405	30	12,150	10/10/19	76	48	51	1
NORDINA	01	NORDINA AVE	FERN AVE	CLARK ST	R	AC	610	36	21,960	9/3/19	76	87	11	2
RAMONA	03	RAMONA DR	WALNUT AVE	HIGHLAND AVE	R	AC	405	30	12,150	11/12/19	76	41	21	38
SOPHIA	01	SOPHIA CT	BUCKINGHAM DR	END	R	AC	705	32	24,760	11/15/19	76	100	0	0
TRIBUNE	02	TRIBUNE ST	SUN AVE	UNION AVE	R	AC	447	28	13,259	10/11/19	76	59	23	18
UNION	04	UNION AVE	ORANGE ST	TRIBUNE ST	R	AC	1,282	32	41,024	10/10/19	76	52	47	1
VERMONT	04	VERMONT ST	ELISE DR	DEAD END	R	AC	276	26	8,317	10/14/19	76	100	0	0
BEATTIE	01	BEATTIE LN	DEAD END	ALTA ST	R	AC	458	32	17,271	9/16/19	77	80	18	2
BLACK	01	BLACK HAWK CT	DEAD END	VALLEY FALLS AVE	R	AC	388	32	12,416	10/17/19	77	91	9	0
BRIAN	01	BRIAN CT	SHIRLEY LN	DEAD END	R	AC	438	32	16,247	10/18/19	77	52	48	0
COLUMBIA	03	COLUMBIA ST	UNION AVE	BROCKTON AVE	R	AC	372	32	11,904	10/10/19	77	75	20	5
DIAMOND	01	DIAMOND CT	DEAD END	CORAL CT	R	AC	272	32	10,998	10/18/19	77	73	0	27
GROVE	18	GROVE ST	CORNELL AVE	LUGONIA AVE	R	AC	590	25	14,855	9/12/19	77	79	21	0
HERALD	04	HERALD ST	BROCKTON AVE	WESTERN AVE	R	AC	650	24	16,210	10/10/19	77	63	37	0
MAGNOLIA	01	MAGNOLIA AVE	BELLEVUE AVE	BLOSSOM AVE	R	AC	996	32	31,996	10/9/19	77	31	69	0
PARKFORD	01	PARKFORD DR	FORD ST	MARSHALL ST	R	AC	885	36	31,860	11/15/19	77	62	34	4
WASHINGTON	06	WASHINGTON ST	LUGONIA AVE	DELAWARE AVE	R	AC	633	32	20,256	10/11/19	77	60	40	0
BUENA	05	BUENA VISTA ST	CLARK AVE	OLIVE AVE	R	AC	627	42	26,334	9/20/19	78	98	0	2
COLUMBIA	09	COLUMBIA ST	EMERALD AVE	PENNSYLVANIA AVE	R	AC	240	32	7,680	10/10/19	78	90	4	6
FERNWOOD	03	FERNWOOD DR	KENWOOD DR	DEAD END	R	AC	161	32	7,405	10/18/19	78	55	0	45
FOOTHILL	07	FOOTHILL WAY	IMPERIAL CT	DEARBORN ST	R	AC	662	32	21,184	10/17/19	78	100	0	0
LISA	01	LISA LN	DEAD END	DEARBORN ST	R	AC	410	32	15,796	9/10/19	78	76	0	24
MARION	02	MARION RD	PLEASANT VIEW DR	MARVIN AVE	R	AC	3,000	19	57,585	10/22/19	78	41	59	0
MIRADERO P	01	MIRADERO PL	MIRADERO DR	DEAD END	R	AC	219	33	9,552	11/5/19	78	57	43	0
MYRTLE	01	MYRTLE ST	FERN AVE	CLARK ST	R	AC	615	36	22,140	9/3/19	78	86	10	4
OHIO	06	OHIO ST	DEAD END	RUBY AVE	R	AC	130	30	3,900	10/29/19	78	100	0	0
VACHE	01	VACHE CIR	KINGSBURY DR	VACHE KNUCKLE	R	AC	510	32	16,846	10/18/19	78	36	64	0

Pavement Condition Index (PCI) Report - All Streets

Sorted by Rank, PCI (0-100)

BranchID	SectionID	Name	From	To	Rank	Type	L	W	Area	Insp. Date	PCI	PCI Climate	PCI Load	PCI Other
5TH	02	5TH ST	BRICK PAVERS	REDLANDS BLVD	I	AC	125	32	4,000	10/21/19	79	100	0	0
10TH	01	10TH ST	STATE ST	CENTRAL AVE	R	AC	293	32	9,368	10/23/19	79	80	18	2
ALTA MIRA	01	ALTA MIRA DR	PUESTA DEL SOL	ALTA MIRA PL	R	AC	163	33	5,305	11/5/19	79	32	68	0
BRIGETTE	01	BRIGETTE CT	SHIRLEY LN	DEAD END	R	AC	460	32	17,530	10/18/19	79	54	46	0
BROOKDALE	01	BROOKDALE DR	BROOKSIDE AVE	DALE LN	R	AC	265	32	8,454	10/22/19	79	88	12	0
CARMEL	01	CARMEL CT	CAPRI AVE	DEAD END	R	AC	526	32	16,832	10/17/19	79	100	0	0
CORAL	04	CORAL CT	KENWOOD DR	DEAD END	R	AC	308	32	12,631	10/18/19	79	100	0	0
CORAL	02	CORAL CT	PALM AVE	DIAMOND CT	R	AC	300	32	9,464	10/18/19	79	100	0	0
COURIER	02	COURIER AVE	POST ST	OXFORD DR	R	AC	335	30	10,339	10/11/19	79	100	0	0
ELISE	01	ELISE DR	DEAD END	VERMONT ST	R	AC	288	25	8,747	10/14/19	79	98	0	2
KENWOOD	03	KENWOOD DR	CORAL CT	LINCOLN ST	R	AC	438	32	13,964	10/18/19	79	98	0	2
LA VERNE	01	LA VERNE ST	CYPRESS AVE	CARRIE LN	R	AC	428	32	13,696	11/4/19	79	76	22	2
MYRTLE	02	MYRTLE ST	CLARK ST	OLIVE AVE	R	AC	652	30	19,560	9/3/19	79	72	18	10
OHIO	07	OHIO ST	RUBY AVE	EMERALD AVE	R	AC	257	32	8,224	10/10/19	79	98	0	2
SAN MARCOS	01	SAN MARCOS AVE	DEAD END	ALTA ST	R	AC	158	32	5,038	10/11/19	79	59	16	25
SUN	02	SUN AVE	WEBSTER ST	ORANGE ST	R	AC	1,290	32	40,022	10/11/19	79	58	42	0
ALMOND	01	ALMOND AVE	MOUNTAIN VIEW AVE	RESEARCH DR	R	AC	2,066	60	123,960	11/14/19	80	74	25	1
CLAY	01	CLAY ST	COLTON AVE	SUN AVE	R	AC	422	32	13,504	10/10/19	80	73	27	0
COOK	03	COOK ST	CENTRAL AVE	PARK AVE	R	AC	613	32	19,770	9/25/19	80	83	15	2
COUNTRY CL	12	COUNTRY CLUB DR	PALO ALTO DR	VERDE VISTA DR	R	AC	1,150	33	37,950	11/5/19	80	88	12	0
COURIER	01	COURIER AVE	TRIBUNE ST	POST ST	R	AC	294	30	8,796	10/11/19	80	76	24	0
DALE	05	DALE LN	DEAD END	DALE LN	R	AC	147	32	5,504	10/22/19	80	82	18	0
EUREKA	06	EUREKA ST	FERN AVE	CLARK ST	R	AC	635	24	15,240	9/6/19	80	43	29	28
GABRIELLE	02	GABRIELLE WY	SUE AVE	LA SALLE ST	R	AC	915	32	30,354	9/10/19	80	37	63	0
GRANITE	01	GRANITE ST	SAN BERNARDINO AVE	CAPRI AVE	R	AC	840	26	22,640	10/17/19	80	78	0	22
RESEARCH	02	RESEARCH DR	LUGONIA AVE	END	R	AC	691	56	38,896	11/14/19	80	80	9	11
ROMA	01	ROMA ST	BROOKSIDE AVE	DEAD END	R	AC	617	32	20,866	10/22/19	80	58	39	3
SAN JACINT	06	SAN JACINTO ST	WALNUT AVE	HIGHLAND AVE	R	AC	427	35	14,945	11/12/19	80	67	9	24
SMILEY	01	SMILEY BLVD	SAN TIMOTEO CANYON RD	CITY LIMITS	R	AC	3,284	25	82,100	11/13/19	80	46	11	43
11TH	03	11TH ST	STUART AVE	DEAD END	R	AC	276	36	10,158	9/20/19	81	64	14	22
ARDMORE	03	ARDMORE AVE	BERMUDA DR	DEAD END	R	AC	236	33	8,503	10/23/19	81	43	0	57
COUNTRY CL	03	COUNTRY CLUB DR	HILARY WY	VERDE VISTA DR	R	AC	1,093	33	38,962	10/24/19	81	52	46	2
DOLORES	01	DOLORES CT	HIGHLAND AVE	DOLORES KNUCKLE	R	AC	301	32	10,232	10/18/19	81	100	0	0
FINCH	01	FINCH AVE	SPARROW CT	DEARBORN ST	R	AC	642	28	18,060	10/18/19	81	100	0	0
HERRINGTON	02	HERRINGTON DR	GREENBRIAR CT	LA SALLE ST	R	AC	748	32	23,877	9/10/19	81	37	0	63
LA SALLE	03	LA SALLE ST	5TH AVE	SHIRLEY LN	R	AC	454	32	14,507	10/18/19	81	100	0	0
LA SALLE	07	LA SALLE ST	HIGHLAND AVE	SOMERSET LN	R	AC	856	32	27,346	10/18/19	81	100	0	0
MIRADERO	02	MIRADERO DR	MIRADERO PL	ALTA MIRA DR	R	AC	519	33	17,984	11/5/19	81	37	63	0
NELSON	03	NELSON ST	KIMBERLY AVE	SAN BERNARDINO AVE	R	AC	231	32	7,322	10/15/19	81	67	33	0
RED BIRD	01	RED BIRD CT	DEAD END	VALLEY FALLS AVE	R	AC	408	32	13,056	10/17/19	81	100	0	0
RIVERVIEW	11	RIVERVIEW DR	CHURCH ST	DUKE ST	R	AC	616	36	22,152	10/24/19	81	37	63	0
RUBY	01	RUBY AVE	COLUMBIA ST	OHIO ST	R	AC	850	32	27,200	10/29/19	81	90	10	0
SAN JACINT	04	SAN JACINTO ST	PALM AVE	CHESTNUT AVE	R	AC	400	35	14,000	10/25/19	81	31	44	25
SAN TIM	01	SAN TIMOTEO CANYON RD	BARTON RD	NEVADA ST	R	AC	2,292	28	65,098	10/17/19	81	7	52	41
SINCLAIR	01	SINCLAIR CT	DEAD END	DUKE ST	R	AC	461	32	17,035	10/18/19	81	49	51	0
SOLEJAR	01	CALLE SOLEJAR	LA SOLANA DR	SUNSET DR N	R	AC	821	32	26,272	11/14/19	81	61	38	1
WOODBURY	01	WOODBURY ST	SAN BERNARDINO AVE	ELISE DR	R	AC	281	32	8,925	10/14/19	81	77	23	0
7TH	04	7TH ST	STUART AVE	HIGH AVE	R	AC	327	40	13,288	9/20/19	82	100	0	0
BEAL	01	BEAL CT	DEAD END	DUKE ST	R	AC	467	32	17,211	10/18/19	82	54	46	0
BELLA VIST	01	BELLA VISTA CT	DEAD END	BELLEVUE AVE	R	AC	255	32	8,930	10/18/19	82	56	0	44
CIMARRON C	01	CIMARRON CT	DEAD END	CIMARRON DR	R	AC	456	32	16,348	10/22/19	82	44	9	47
COLUMBIA	11	COLUMBIA ST	ELISE DR	ELISE DR	R	AC	308	32	9,838	10/11/19	82	100	0	0
CORNELL	01	CORNELL AVE	UNIVERSITY ST	EDWARDS ST	R	AC	946	36	33,938	9/12/19	82	89	11	0
CORNELL	02	CORNELL AVE	EDWARDS ST	GROVE ST	R	AC	974	36	35,006	9/12/19	82	88	10	2
DIAMOND	02	DIAMOND CT	CORAL CT	DEAD END	R	AC	725	32	25,468	10/18/19	82	84	0	16
EDGEMONT	03	EDGEMONT DR	LANTERN CREST ESTATES	FAIRMONT DR	R	AC	700	32	22,400	11/8/19	82	100	0	0
FAIRWAY	04	FAIRWAY DR	FAIRWAY DR	WABASH AVE	R	AC	815	24	21,650	11/13/19	82	53	23	24
FARVIEW	02	FARVIEW LN	ROLLING HILLS RD	PLEASANT VIEW DR	R	AC	775	32	27,726	10/22/19	82	75	3	22
GABRIELLE	01	GABRIELLE WY	DEAD END	SUE AVE	R	AC	325	32	12,654	9/10/19	82	100	0	0
GREENWOOD	01	GREENWOOD CT	DEAD END	CLIFTON AVE	R	AC	362	32	14,202	11/7/19	82	87	13	0
KELLY	01	KELLY ST	SANDRA WY	KIMBERLY AVE	R	AC	788	32	25,802	10/18/19	82	83	0	17
LAKESIDE	09	LAKESIDE AVE	FERN AVE	IRIS ST	R	AC	261	36	9,360	10/17/19	82	31	0	69
NANETTE	02	NANETTE ST	HAMLIN PL	OLIVE AVE	R	AC	307	32	10,036	10/17/19	82	84	16	0
NELSON	02	NELSON ST	PARADISE WY	KIMBERLY AVE	R	AC	784	32	24,908	10/15/19	82	100	0	0

Pavement Condition Index (PCI) Report - All Streets

Sorted by Rank, PCI (0-100)

BranchID	SectionID	Name	From	To	Rank	Type	L	W	Area	Insp. Date	PCI	PCI Climate	PCI Load	PCI Other
NORWOOD	01	NORWOOD ST	OLIVE AVE	DEAD END	R	AC	885	40	35,434	10/17/19	82	100	0	0
RESEARCH	01	RESEARCH DR	ALMOND AVE	LUGONIA AVE	R	AC	1,256	60	75,360	11/14/19	82	70	10	20
ROLLING	01	ROLLING HILLS RD	FARVIEW LN	DEAD END	R	AC	453	13	6,885	10/22/19	82	68	32	0
SAN TIM	03	SAN TIMOTEO CANYON RD	BEAUMONT AVE	FERN AVE	R	AC	894	38	35,241	10/22/19	82	19	0	81
SHIRLEY	02	SHIRLEY LN	BRIAN CT	BRIGETTE CT	R	AC	264	32	8,980	10/18/19	82	81	17	2
WATER	01	WATERFORD AVE	DEARBORN ST	KNIGHTSBRIDGE LN	R	AC	448	32	14,275	10/17/19	82	97	0	3
ALTA	14	ALTA ST	PIONEER AVE	DEAD END	R	AC	1,300	32	41,600	9/16/19	83	88	12	0
ALTA	06	ALTA ST	WESTERN AVE	LUGONIA AVE	R	AC	618	30	18,700	10/11/19	83	58	23	19
ALTA MIRA	02	ALTA MIRA DR	ALTA MIRA PL	MIRADERO DR	R	AC	695	33	23,735	11/5/19	83	79	19	2
BEAUMONT	01	BEAUMONT AVE	SAN TIMOTEO CANYON RD	NEVADA ST	R	AC	2,310	22	50,820	11/13/19	83	18	14	68
CLAY	03	CLAY ST	UNION AVE	BROCKTON AVE	R	AC	368	32	11,776	10/10/19	83	85	15	0
CLIFTON	19	CLIFTON AVE	CENTER ST	DEAD END	R	AC	190	32	7,105	10/18/19	83	100	0	0
DALE	02	DALE LN	DALE LN	DEAD END	R	AC	169	32	6,177	10/22/19	83	100	0	0
FOOTHILL	02	FOOTHILL WAY	SUNDOWN CT	SILVER CUP CT	R	AC	266	32	8,512	10/17/19	83	100	0	0
FOREST	01	FOREST CT	DEAD END	CLIFTON AVE	R	AC	295	32	12,288	11/7/19	83	95	0	5
FOUNTAINCT	01	FOUNTAIN CT	FOUNTAIN AVE	DEAD END	R	AC	100	32	3,984	10/23/19	83	100	0	0
GOLD	01	GOLD BUCKLE CT	DEAD END	VALLEY FALLS AVE	R	AC	375	32	12,000	10/17/19	83	100	0	0
GOLD CUP	01	GOLD CUP CT	DEAD END	FOOTHILL WAY	R	AC	507	32	16,224	10/17/19	83	100	0	0
GREENWOOD	02	GREENWOOD CT	CLIFTON AVE	DEAD END	R	AC	357	32	13,725	11/7/19	83	77	23	0
JASMINE	01	JASMINE ST	DEAD END	BROCKTON AVE	R	AC	331	32	13,289	10/17/19	83	67	30	3
KINGS	01	KINGS WAY	DEAD END	SAN MATEO ST	R	AC	283	32	9,829	9/12/19	83	76	22	2
LA SALLE	05	LA SALLE ST	SUNNYPARK	GABRIELLE WY	R	AC	256	32	8,114	10/18/19	83	100	0	0
MAPLE	01	MAPLE AVE	DEARBORN ST	HEATH ST	R	AC	254	32	8,064	10/17/19	83	97	0	3
MAPLE	02	MAPLE AVE	HEATH ST	JASMINE ST	R	AC	372	32	12,834	10/17/19	83	90	0	10
MARION	03	MARION RD	MARVIN AVE	DEAD END	R	AC	310	32	6,480	10/22/19	83	56	14	30
OHIO	03	OHIO ST	UNION AVE	BROCKTON AVE	R	AC	368	32	11,776	10/10/19	83	89	0	11
ORCHARD-CT	01	ORCHARD CT	DEAD END	ORCHARD DR	R	AC	240	32	9,969	10/23/19	83	45	0	55
PARKER	01	PARKER CT	KANSAS ST	DEAD END	R	AC	475	32	16,177	9/11/19	83	92	0	8
RUIZ	01	RUIZ ST	DEAD END	HIGH AVE	R	AC	236	30	7,588	11/5/19	83	83	17	0
SAN BERNAR	14	SAN BERNARDINO AVE	WABASH AVE	CITY LIMITS (230' E/ CHRYSOLITE)	R	AC	685	30	29,630	11/6/19	83	79	0	21
SILVER CUP	02	SILVER CUP CT	FOOTHILL WAY	DEAD END	R	AC	338	32	10,816	10/17/19	83	97	0	3
SOLANO	01	SOLANO WY	KINGSUBRY DR	VACHE CIR	R	AC	510	32	16,271	10/18/19	83	58	42	0
SONORA	02	SONORA ST	CLARK ST	OLIVE AVE	R	AC	650	26	16,900	9/3/19	83	75	25	0
TORINO	02	TORINO ST	DOYLE AVE	SONATA DR	R	AC	424	32	13,568	10/18/19	83	100	0	0
TORINO	01	TORINO ST	SAN BERNARDINO AVE	DOYLE AVE	R	AC	564	32	18,048	10/18/19	83	87	0	13
VALLE SOL	01	VALLE DE SOL	LA SOLANA DR	SUNSET DR N	R	AC	1,055	32	33,760	11/14/19	83	97	0	3
4TH	02	4TH ST	HOME PL	FERN AVE	R	AC	632	24	15,168	9/20/19	84	61	0	39
ANDERSON	01	ANDERSON CT	DEAD END	DUKE ST	R	AC	461	32	17,035	10/18/19	84	65	35	0
BEATTIE	02	BEATTIE LN	ALTA ST	CAVE ST	R	AC	239	32	7,569	9/16/19	84	97	0	3
BOW C	01	BOW C ST	ELM ST	SUMMIT AVE	R	AC	1,063	12	11,115	10/21/19	84	52	48	0
CANTERBURY	01	CANTERBURY CIR	ELISE/VERMONT	VERMONT ST	R	AC	1,042	32	36,566	10/14/19	84	84	16	0
CLIFTON	09	CLIFTON AVE	ROBINHOOD LN	SAN MATEO ST	R	AC	241	32	7,675	11/7/19	84	32	0	68
CORAL	03	CORAL CT	DIAMOND CT	KENWOOD DR	R	AC	295	32	9,330	10/18/19	84	100	0	0
EUREKA	09	EUREKA ST	VINE ST	BROOKSIDE AVE	R	AC	300	34	10,200	9/6/19	84	97	0	3
GARFIELD	02	GARFIELD WAY	GARFIELD CT	DEAD END	R	AC	322	32	11,032	10/18/19	84	52	14	34
GARY LN	02	GARY LN	LORI CT	GARY CT	R	AC	335	32	10,608	10/18/19	84	100	0	0
HANFORD	02	HANFORD ST	GREYSTONE ST	DEAD END	R	AC	576	32	20,672	9/17/19	84	100	0	0
HASTINGSCT1	01	HASTINGS CT 1	HASTINGS ST	DEAD END	R	AC	265	32	8,883	10/9/19	84	40	56	4
HERALD	05	HERALD ST	WESTERN AVE	LUGONIA AVE	R	AC	623	28	17,447	10/10/19	84	100	0	0
IOWA	03	IOWA ST	CITRUS AVE	PARK AVE	R	AC	1,315	40	48,040	11/8/19	84	36	62	2
JESSE	01	JESSE WY	DEAD END	SUE AVE	R	AC	326	32	12,688	9/10/19	84	98	0	2
KIMBERLY	06	KIMBERLY AVE	KELLY ST	NELSON ST	R	AC	282	32	8,969	10/18/19	84	63	37	0
KNIGHTS	01	KNIGHTSBRIDGE LN	WATERFORD AVE	KENSINGTON DR	R	AC	767	32	25,673	10/17/19	84	100	0	0
LA PALOMA	01	LA PALOMA ST	FERN AVE	CLARK ST	R	AC	588	32	19,106	9/3/19	84	39	0	61
LAWTON	01	LAWTON ST	STUART AVE	DEAD END	R	AC	631	32	21,235	11/5/19	84	50	50	0
LORI	01	LORI CT	DEAD END	GARY LN	R	AC	492	32	18,018	10/18/19	84	84	0	16
MCAULIFFE	01	MCAULIFFE CT	PALM AVE	END	R	AC	440	32	16,345	11/4/19	84	60	40	0
NANETTE	01	NANETTE ST	DEAD END	HAMLIN PL	R	AC	332	32	11,370	10/17/19	84	100	0	0
NAPA	01	NAPA AVE	GROVE ST	MORISSON DR	R	AC	555	32	19,750	11/4/19	84	100	0	0
OHIO	02	OHIO ST	SUN AVE	UNION AVE	R	AC	447	32	14,304	10/10/19	84	92	0	8
PARK	12	PARK AVE	UNIVERSITY ST	END	R	AC	600	26	15,600	11/4/19	84	94	0	6
ROBINHOOD	01	ROBINHOOD LN	FERN AVE	DEAD END	R	AC	516	32	17,314	10/17/19	84	98	0	2
SAN JUAN	01	SAN JUAN AVE	DEAD END	ALTA ST	R	AC	156	32	5,000	10/11/19	84	60	33	7
SILVERWOOD	02	SILVERWOOD PL	PALM AVE	BRENTWOOD PL	R	AC	615	34	21,498	9/12/19	84	38	0	62

Pavement Condition Index (PCI) Report - All Streets

Sorted by Rank, PCI (0-100)

BranchID	SectionID	Name	From	To	Rank	Type	L	W	Area	Insp. Date	PCI	PCI Climate	PCI Load	PCI Other
SOMERSET	03	SOMERSET LN	MARIA CT	RAINIER CT	R	AC	279	32	8,880	10/18/19	84	100	0	0
SONATA	01	SONATA DR	TORINO ST	TIVOLI DR	R	AC	323	32	10,336	10/18/19	84	96	0	4
4TH	05	4TH ST	OLIVE AVE	VINE ST	R	AC	765	36	27,540	9/3/19	85	96	0	4
ALTA	05	ALTA ST	BROCKTON AVE	WESTERN AVE	R	AC	626	30	18,777	10/11/19	85	100	0	0
ALTA MIRA	04	ALTA MIRA DR	MIRADERO DR	DEAD END	R	AC	156	33	7,478	11/5/19	85	100	0	0
BERMUDA	01	BERMUDA DR	DEAD END	ARDMORE AVE	R	AC	450	33	15,678	10/23/19	85	84	16	0
CALHOUN	02	CALHOUN ST	SUN AVE	UNION AVE	R	AC	448	32	14,336	10/10/19	85	53	7	40
CAMBRIA	01	CAMBRIA CT	DEAD END	VALLEY FALLS AVE	R	AC	483	32	15,456	10/17/19	85	100	0	0
CAPRI	01	CAPRI AVE	GRANITE ST	WABASH AVE	R	AC	2,270	26	59,820	10/17/19	85	98	0	2
DALE	06	DALE LN	DEAD END	SAN JACINTO ST	R	AC	156	32	5,738	10/17/19	85	100	0	0
DOYLE	21	DOYLE AVE	DEAD END	TORINO ST	R	AC	150	32	4,800	10/18/19	85	100	0	0
EDWARDS	01	EDWARDS ST	CORNELL AVE	DEAD END	R	AC	537	32	18,244	9/12/19	85	100	0	0
ELISE	03	ELISE DR	WOODBURY ST	COLUMBIA ST	R	AC	280	32	9,260	10/14/19	85	100	0	0
EVERGREEN	02	EVERGREEN CT	CORONADO DR	BERMUDA DR	R	AC	262	32	8,339	10/22/19	85	28	0	72
EVERRON	01	EVERRON CT	EVERGREEN CT	DEAD END	R	AC	519	32	17,393	10/22/19	85	56	0	44
FERNWOOD	02	FERNWOOD DR	PINEWOOD CT	KENWOOD DR	R	AC	296	32	9,385	10/18/19	85	79	0	21
FOOTHILL	03	FOOTHILL WAY	SILVER CUP CT	GOLD CUP CT	R	AC	313	32	10,016	10/17/19	85	100	0	0
FOOTHILL	04	FOOTHILL WAY	GOLD CUP CT	VALLEY FALLS AVE	R	AC	374	32	11,968	10/18/19	85	100	0	0
FOUNTAIN	04	FOUNTAIN AVE	ELIZABETH ST	CAJON ST	R	AC	1,390	36	50,040	9/5/19	85	49	28	23
HANFORD	01	HANFORD ST	DEAD END	GREYSTONE ST	R	AC	361	32	14,556	9/17/19	85	100	0	0
HEATH	01	HEATH ST	MAPLE AVE	DEAD END	R	AC	614	32	22,984	10/17/19	85	100	0	0
HIGH	02	HIGH AVE	6TH ST	7TH ST	R	AC	307	33	10,090	9/20/19	85	83	17	0
JASMINE	03	JASMINE ST	MAPLE AVE	DEAD END	R	AC	616	32	22,041	10/17/19	85	100	0	0
MARVIN	01	MARVIN AVE	MARION RD	CAMELOT DR	R	AC	447	32	14,650	10/22/19	85	86	14	0
NORDINA	02	NORDINA AVE	CLARK ST	OLIVE AVE	R	AC	655	30	19,650	9/3/19	85	54	24	22
NORTHVIEW	01	NORTHVIEW PL	PLEASANT VIEW DR	DEAD END	R	AC	394	32	15,617	10/22/19	85	73	0	27
RAINBOW	01	RAINBOW LN	HERRINGTON DR	DEAD END	R	AC	650	33	21,450	9/10/19	85	100	0	0
ROBINHOOD	02	ROBINHOOD LN	CLIFTON AVE	DEAD END	R	AC	366	32	14,102	11/7/19	85	80	0	20
RUIZ	02	RUIZ ST	HIGH AVE	PEARL AVE	R	AC	222	32	6,829	11/5/19	85	100	0	0
SILVER CUP	01	SILVER CUP CT	DEAD END	FOOTHILL WAY	R	AC	480	32	15,360	10/17/19	85	97	0	3
SOMERSET	02	SOMERSET LN	DOLORES CT	MARIA CT	R	AC	244	32	7,780	10/18/19	85	100	0	0
SOUTH	08	SOUTH AVE	MONTICELLO CT	BELAIR CT	R	AC	330	33	10,802	11/1/19	85	100	0	0
SOUTH	07	SOUTH AVE	GARDEN ST	MONTICELLO CT	R	AC	534	33	17,561	11/1/19	85	80	17	3
TEXAS	11	TEXAS ST	PIONEER AVE	DOMESTIC AVE	R	AC	1,336	60	76,145	11/7/19	85	72	8	20
VACHE	02	VACHE CIR	VACHE KNUCKLE	SOLANO WY	R	AC	264	32	9,302	10/18/19	85	70	30	0
WEBSTER	03	WEBSTER ST	UNION AVE	BROCKTON AVE	R	AC	368	32	11,776	10/10/19	85	66	22	12
11TH	02	11TH ST	CENTRAL AVE	DEAD END	R	AC	291	32	9,214	10/23/19	86	68	32	0
3RD	03	3RD ST	HIGH AVE	PEARL AVE	R	AC	228	28	6,567	11/5/19	86	100	0	0
4TH	06	4TH ST	VINE ST	CITRUS AVE	R	AC	310	36	11,160	9/3/19	86	92	0	8
6TH AVE	01	6TH AVE	DEAD END	LA SALLE ST	R	AC	137	26	3,507	9/10/19	86	100	0	0
BROOKDALE	02	BROOKDALE DR	DALE LN	DEAD END	R	AC	352	32	12,034	10/22/19	86	72	0	28
BURGIS	01	BURGIS ST	IVY ST	ELIZABETH ST	R	AC	376	32	11,666	10/24/19	86	82	18	0
CIMARRON C	02	CIMARRON CT	CIMARRON DR	DEAD END	R	AC	160	33	5,936	10/22/19	86	100	0	0
CORONADO	01	CORONADO DR	DEAD END	ARDMORE AVE	R	AC	447	33	15,610	10/23/19	86	82	18	0
DALE	04	DALE LN	DEAD END	DALE LN	R	AC	111	32	3,532	10/22/19	86	76	24	0
DANA	01	DANA ST	CLIFTON AVE	LOLITA AVE	R	AC	292	32	9,278	10/18/19	86	76	20	4
DRACENA	02	DRACENA CT	CIMARRON DR	DEAD END	R	AC	64	76	4,325	10/22/19	86	100	0	0
ELMWOOD	02	ELMWOOD CT	RAINIER CT	DEAD END	R	AC	166	32	7,582	10/18/19	86	100	0	0
EUCALYPTUS	02	EUCALYPTUS DR	EUCALYPTUS CT	FORD ST	R	AC	669	30	19,871	9/25/19	86	78	18	4
FOOTHILL	05	FOOTHILL WAY	VALLEY FALLS AVE	PALA BELLS CT	R	AC	350	32	11,200	10/17/19	86	97	0	3
KELLY	02	KELLY ST	KIMBERLY AVE	DEAD END	R	AC	221	32	9,331	10/18/19	86	100	0	0
KENWOOD	01	KENWOOD DR	HIGHLAND AVE	FERNWOOD DR	R	AC	440	32	14,040	10/18/19	86	100	0	0
LAWTON	03	LAWTON ST	COLTON AVE	SUN AVE	R	AC	395	28	11,060	10/10/19	86	62	38	0
LINDA	01	LINDA PL	CENTER ST	BUENA VISTA ST	R	AC	775	27	20,941	10/17/19	86	14	0	86
LUGONIA	22	LUGONIA AVE	RESEARCH DR	END	R	AC	1,445	40	73,405	11/14/19	86	86	0	14
MATTHEW	01	MATTHEW CT	DEAD END	TAMARISK ST	R	AC	230	32	8,117	10/18/19	86	96	0	4
MERCED	01	MERCED ST	BROCKTON AVE	DEAD END	R	AC	1,300	32	43,559	10/18/19	86	100	0	0
PARKWOOD	01	PARKWOOD DR	OLIVE AVE	GLENWOOD DR	R	AC	686	32	21,952	9/6/19	86	46	0	54
RIVERVIEW	10	RIVERVIEW DR	KINGSBURY DR	CHURCH ST	R	AC	832	36	29,845	10/24/19	86	100	0	0
SAN JACINTO	02	SAN JACINTO ST	FERN AVE	HASTINGS ST	R	AC	608	33	20,357	10/17/19	86	77	0	23
SHERWOOD	02	SHERWOOD ST	FERN AVE	DEAD END	R	AC	520	32	17,412	10/17/19	86	100	0	0
SILVERTREE	02	SILVERTREE LN	DEARBORN ST	DEAD END	R	AC	1,121	32	38,119	10/18/19	86	85	0	15
SOMERSET	04	SOMERSET LN	RAINIER CT	WABASH AVE	R	AC	459	32	14,634	10/18/19	86	100	0	0
THAMES	01	THAMES ST	DEAD END	PHELAN AVE	R	AC	586	32	21,033	10/29/19	86	82	18	0

Pavement Condition Index (PCI) Report - All Streets

Sorted by Rank, PCI (0-100)

BranchID	SectionID	Name	From	To	Rank	Type	L	W	Area	Insp. Date	PCI	PCI Climate	PCI Load	PCI Other
VALLEY	08	VALLEY FALLS AVE	GOLD BUCKLE CT	WABASH AVE	R	AC	273	32	8,736	10/17/19	86	100	0	0
VALLEY	07	VALLEY FALLS AVE	BLACK HAWK CT	GOLD BUCKLE CT	R	AC	338	32	10,816	10/17/19	86	100	0	0
VALLEY	03	VALLEY FALLS AVE	SIERRA CREST CT	REVELATION WAY	R	AC	327	32	10,464	10/17/19	86	94	0	6
WATER	02	WATERFORD AVE	KNIGHTSBRIDGE LN	KENSINGTON DR	R	AC	328	32	10,814	10/17/19	86	100	0	0
WEBSTER	01	WEBSTER ST	COLTON AVE	SUN AVE	R	AC	418	32	13,376	10/10/19	86	100	0	0
WILBAR	01	WILBAR CIR	DEAD END	SILVERTREE LN	R	AC	859	32	30,871	10/22/19	86	48	28	24
YUKON	01	YUKON ST	DENISE AVE	GAIL AVE	R	AC	219	32	6,958	9/17/19	86	40	0	60
6TH	01	6TH ST	OLIVE AVE	VINE ST	I	AC	186	40	7,588	9/3/19	87	19	0	81
11TH	01	11TH ST	STATE ST	CENTRAL AVE	R	AC	292	32	9,310	10/23/19	87	56	44	0
3RD	02	3RD ST	STUART AVE	HIGH AVE	R	AC	337	28	9,554	11/5/19	87	100	0	0
ACACIA	01	ACACIA CT	CYPRESS AVE	DEAD END	R	AC	1,000	38	39,564	9/18/19	87	66	14	20
ALTAMIRA P	01	ALTA MIRA PL	ALTA MIRA DR	DEAD END	R	AC	177	33	8,427	11/5/19	87	95	0	5
ARCATA	02	ARCATA DR	KLAMATH ST	VELWOOD ST	R	AC	374	32	11,945	10/18/19	87	100	0	0
ASH	01	ASH ST	BROOKSIDE AVE	DEAD END	R	AC	622	33	20,224	10/22/19	87	67	0	33
CENTRAL	07	CENTRAL AVE	GROVE ST	KAYE CT	R	AC	503	32	16,196	9/25/19	87	66	34	0
CENTRAL	08	CENTRAL AVE	KAYE CT	CRAIG CT	R	AC	352	32	11,215	9/25/19	87	100	0	0
CLAY	02	CLAY ST	SUN AVE	UNION AVE	R	AC	448	32	14,336	10/10/19	87	81	19	0
CORAL	01	CORAL CT	DEAD END	PALM AVE	R	AC	410	32	15,392	10/18/19	87	96	0	4
ESTHER	01	ESTHER WAY	DEAD END	CYPRESS AVE	R	AC	535	32	19,110	9/20/19	87	81	19	0
FALLBROOKC	01	FALLBROOK CT	FALLBROOK AVE	DEAD END	R	AC	200	32	7,133	10/9/19	87	68	32	0
FOOTHILL	06	FOOTHILL WAY	PALA BELLS CT	IMPERIAL CT	R	AC	290	32	9,280	10/17/19	87	100	0	0
FRANKLIN	15	FRANKLIN AVE	CANDY LN	SUMMIT B AVE	R	AC	486	36	17,496	10/21/19	87	87	0	13
FREMONT	02	FREMONT ST	FALLBROOK AVE	DEAD END	R	AC	215	32	7,669	10/9/19	87	100	0	0
GARDEN HIL	02	GARDEN HILL DR	FORD ST	GARDEN ST	R	AC	555	27	15,119	9/25/19	87	51	49	0
HARDING	02	HARDING DR	CLIFTON AVE	LOLITA AVE	R	AC	263	32	8,448	10/18/19	87	100	0	0
HIGH	01	HIGH AVE	RUIZ ST	3RD ST	R	AC	297	30	8,971	11/5/19	87	100	0	0
INDEPENDEN	06	INDEPENDENCE AVE	CARNES CIR	WABASH AVE	R	AC	756	36	24,185	10/17/19	87	100	0	0
JASMINE	02	JASMINE ST	BROCKTON AVE	MAPLE AVE	R	AC	756	32	26,547	10/17/19	87	100	0	0
KELISA	01	KELISA CIR	DEAD END	BRANDON CT	R	AC	178	32	7,988	9/25/19	87	100	0	0
KENDALL	02	KENDALL ST	CITRUS AVE	STATE ST	R	AC	109	24	2,632	10/18/19	87	36	0	64
KINGSBURY	01	KINGSBURY DR	PIONEER AVE	KINGSBURY KNUCKLE	R	AC	273	32	9,271	10/18/19	87	78	22	0
LA SALLE	06	LA SALLE ST	GABRIELLE LN	HIGHLAND AVE	R	AC	225	32	7,176	10/18/19	87	100	0	0
LAUREL	03	LAUREL AVE	STEELE ST	BELLEVUE AVE	R	AC	335	32	10,480	10/18/19	87	47	0	53
LOLITA	02	LOLITA AVE	DANA ST	DEAD END	R	AC	378	32	13,230	10/18/19	87	100	0	0
LYNNE-CAL	01	LYNNE CAL DE	DEAD END	LYNNE CT	R	AC	153	32	5,679	11/1/19	87	92	0	8
NANETTE	04	NANETTE ST	FULBRIGHT AVE	FLETCHER AVE	R	AC	238	32	7,773	10/9/19	87	100	0	0
NOTTING	05	NOTTINGHAM DR	CLIFTON AVE	DEAD END	R	AC	357	33	13,996	10/16/19	87	100	0	0
OHIO	01	OHIO ST	COLTON AVE	SUN AVE	R	AC	420	32	13,440	10/10/19	87	97	0	3
ORIENTAL	01	ORIENTAL AVE	TEXAS ST	EUREKA ST	R	AC	1,500	38	55,703	10/17/19	87	83	17	0
PANORAMA	01	PANORAMA POINT DR	SUNSET DR N	END	R	AC	510	32	18,795	11/14/19	87	100	0	0
PATRICIA	03	PATRICIA DR	GOLDEN WEST DR	DEAD END	R	AC	1,066	32	36,360	9/25/19	87	68	0	32
RACHEL	01	RACHEL CT	DEAD END	TAMARISK ST	R	AC	229	32	8,102	10/18/19	87	100	0	0
RIVERVIEW	09	RIVERVIEW DR	BROOKSTONE ST	KINGSBURY DR	R	AC	295	36	10,579	10/24/19	87	100	0	0
SAN JACINT	01	SAN JACINTO ST	DALE LN	OLIVE AVE	R	AC	730	32	24,927	10/17/19	87	53	17	30
SAN JACINT	03	SAN JACINTO ST	HASTINGS ST	CYPRESS AVE	R	AC	656	33	21,917	10/17/19	87	78	20	2
SANDRA	01	SANDRA WY	GROVE ST	KELLY ST	R	AC	297	32	10,050	10/18/19	87	100	0	0
SONATA	02	SONATA DR	TIVOLI DR	VERONA DR	R	AC	340	32	10,880	10/18/19	87	100	0	0
SUN	01	SUN AVE	TEXAS ST	WEBSTER ST	R	AC	1,301	32	40,968	10/11/19	87	73	27	0
SUNDOWN	01	SUNDOWN CT	FOOTHILL WAY	DEAD END	R	AC	408	32	13,056	10/17/19	87	100	0	0
VALLEY	02	VALLEY FALLS AVE	FOOTHILL WAY	SIERRA CREST CT	R	AC	332	32	10,624	10/17/19	87	100	0	0
VELWOOD	01	VELWOOD ST	HIGHLAND AVE	ARCATA DR	R	AC	686	32	21,875	10/18/19	87	100	0	0
WALNUT	04	WALNUT AVE	CENTER ST	RAMONA DR	R	AC	630	38	23,940	10/25/19	87	66	17	17
WALNUT	05	WALNUT AVE	RAMONA DR	ALVARADO ST	R	AC	642	40	25,680	10/25/19	87	49	16	35
WEBSTER	02	WEBSTER ST	SUN AVE	UNION AVE	R	AC	420	32	13,440	10/10/19	87	78	19	3
7TH	03	7TH ST	REDLANDS BLVD	STUART AVE	R	AC	790	36	28,914	9/20/19	88	41	30	29
ALTA	09	ALTA ST	SAN JUAN AVE	SAN BERNARDINO AVE	R	AC	768	32	24,550	10/11/19	88	21	0	79
BERMUDA	04	BERMUDA DR	EVERGREEN CT	DEAD END	R	AC	570	32	19,025	10/22/19	88	96	0	4
CASA DE	01	CASA DE LEON LN	DEAD END	CLIFTON AVE	R	AC	452	32	17,226	10/18/19	88	92	0	8
CENTRAL	09	CENTRAL AVE	CRAIG CT	JUDSON ST	R	AC	334	32	10,774	9/25/19	88	100	0	0
CITRUS	06	CITRUS AVE	KENDALL ST	1ST ST	R	AC	314	34	11,565	10/18/19	88	13	0	87
CLAY	06	CLAY ST	LOGONIA AVE	DELAWARE AVE	R	AC	638	30	19,097	10/10/19	88	37	0	63
DALE	07	DALE LN	SAN JACINTO ST	HAMLIN PL	R	AC	185	32	8,687	10/17/19	88	100	0	0
DUKE	04	DUKE ST	BEAL CT	RIVERVIEW DR	R	AC	250	32	7,924	10/18/19	88	100	0	0
DUKE	02	DUKE ST	SINCLAIR CT	ANDERSON CT	R	AC	292	32	9,290	10/18/19	88	100	0	0

Pavement Condition Index (PCI) Report - All Streets

Sorted by Rank, PCI (0-100)

BranchID	SectionID	Name	From	To	Rank	Type	L	W	Area	Insp. Date	PCI	PCI Climate	PCI Load	PCI Other
ELISE	02	ELISE DR	VERMONT ST	WOODBURY ST	R	AC	347	32	11,044	10/14/19	88	54	0	46
ELIZABETHC	01	ELIZABETH CREST	ELIZABETH ST	DEAD END	R	AC	708	28	20,193	9/5/19	88	100	0	0
ESTHER	02	ESTHER WAY	CYPRESS AVE	ESTHER WAY KNUCKLE	R	AC	966	32	32,089	9/20/19	88	96	0	4
EUREKA	05	EUREKA ST	HOME PL	FERN AVE	R	AC	610	32	19,520	11/4/19	88	80	20	0
FAIRWAY	03	FAIRWAY DR	COUNTRY CLUB DR	FAIRWAY DR	R	AC	720	24	17,280	11/13/19	88	77	23	0
FERNWOOD	01	FERNWOOD DR	FORD ST	PINEWOOD CT	R	AC	355	32	11,291	10/18/19	88	100	0	0
FOOTHILL	01	FOOTHILL WAY	DEARBORN ST	SUNDOWN CT	R	AC	442	32	14,144	10/17/19	88	83	0	17
FRANKLIN	11	FRANKLIN AVE	OAK ST	CRESTWOOD DR	R	AC	348	36	12,528	10/21/19	88	69	0	31
FRANKLIN	14	FRANKLIN AVE	RHONDA LN	CANDY LN	R	AC	822	36	29,592	10/21/19	88	78	22	0
FULBRIGHT	07	FULBRIGHT AVE	NANETTE ST	NANETTE ST	R	AC	170	32	6,226	10/9/19	88	79	21	0
GARY CT	01	GARY CT	GARY LN	DEAD END	R	AC	129	32	6,405	10/18/19	88	100	0	0
GREYSTONE	01	GREYSTONE AVE	UNIVERSITY ST	VILLAGE ST	R	AC	964	32	32,594	9/17/19	88	100	0	0
HAMLIN	01	HAMLIN PL	DALE LN	NANETTE ST	R	AC	238	32	6,304	10/17/19	88	100	0	0
HASTINGS	04	HASTINGS ST	OLIVE AVE	FALLBROOK AVE	R	AC	295	32	9,396	10/9/19	88	84	0	16
INDEPENDEN	03	INDEPENDENCE AVE	ADAMS ST	WESTBROOK CIR	R	AC	253	32	7,574	10/17/19	88	58	0	42
JUNIPER	01	JUNIPER CT	DEAD END	ROOSEVELT RD	R	AC	449	33	15,540	10/28/19	88	78	22	0
KENSING	01	KENSINGTON DR	COLTON AVE	BROCKTON AVE	R	AC	1,310	36	47,160	10/18/19	88	100	0	0
KINGSWOOD	01	KINGSWOOD DR	SANDALWOOD AVE	PENNSYLVANIA AVE	R	AC	973	32	31,743	10/29/19	88	75	25	0
KIRBY	01	KIRBY CT	DOYLE AVE	DEAD END	R	AC	453	32	17,483	9/17/19	88	41	0	59
LA SALLE	04	LA SALLE ST	SHIRLEY LN	SUNNYPARK	R	AC	282	32	8,972	10/18/19	88	100	0	0
LAKESIDE	02	LAKESIDE AVE	BROOKSIDE AVE	MAGNOLIA AVE	R	AC	520	30	16,663	10/17/19	88	81	19	0
LAKESIDE	03	LAKESIDE AVE	MAGNOLIA AVE	MILLS AVE	R	AC	606	36	22,094	10/17/19	88	53	0	47
MARIA	01	MARIA CT	SOMERSET LN	DEAD END	R	AC	332	32	13,246	10/18/19	88	100	0	0
MARION	01	MARION RD	5TH AVE	PLEASANT VIEW DR	R	AC	746	26	19,376	10/22/19	88	100	0	0
MARIPOSA	07	MARIPOSA DR	WABASH AVE	DEAD END	R	AC	595	33	21,993	10/21/19	88	81	19	0
MICHIGAN	03	MICHIGAN ST	OLIVE AVE	GLENWOOD DR	R	AC	640	30	19,200	10/14/19	88	75	21	4
NARANJO	01	NARANJO CT	REVELATION WAY	DEAD END	R	AC	328	32	10,496	10/17/19	88	88	0	12
NELSON	01	NELSON ST	PENNSYLVANIA	PARADISE WY	R	AC	250	32	7,943	10/15/19	88	100	0	0
OCCIDENTAL	11	OCCIDENTAL DR	HARTZELL AVE	FRONTIER AVE	R	AC	265	32	8,382	11/7/19	88	100	0	0
PINEWOOD	01	PINEWOOD CT	DEAD END	FERNWOOD DR	R	AC	531	32	19,283	10/18/19	88	100	0	0
RIDGEVIEW	01	RIDGEVIEW CT	HORSE TRAIL DR	DEAD END	R	AC	764	32	26,697	9/5/19	88	100	0	0
RIVERVIEW	07	RIVERVIEW DR	CAVE ST	GLOVER ST	R	AC	395	36	14,146	10/24/19	88	100	0	0
RIVERVIEW	06	RIVERVIEW DR	DEAD END	CAVE ST	R	AC	171	36	6,037	10/24/19	88	100	0	0
ROOSEVELT	09	ROOSEVELT RD	ROOSEVELT CT	HOME PL	R	AC	350	30	10,657	10/23/19	88	29	0	71
ROOSEVELT	02	ROOSEVELT RD	HIGHLAND AVE	JUNIPER CT	R	AC	470	32	14,980	10/28/19	88	100	0	0
ROSE	01	ROSE ST	DEAD END	GREYSTONE AVE	R	AC	352	32	13,535	9/17/19	88	100	0	0
SIERRA	01	SIERRA CREST CT	DEAD END	VALLEY FALLS AVE	R	AC	465	32	14,880	10/17/19	88	92	0	8
SOMERSET	01	SOMERSET LN	LA SALLE ST	DOLORES CT	R	AC	228	32	7,586	10/18/19	88	74	26	0
SPARROW	01	SPARROW CT	FINCH AVE	DEAD END	R	AC	566	25	15,458	10/18/19	88	76	24	0
THAMES	02	THAMES ST	PHELAN AVE	PENNSYLVANIA AVE	R	AC	651	32	20,778	10/29/19	88	75	0	25
VALLEY	05	VALLEY FALLS AVE	RED BIRD CT	CAMBRIA CT	R	AC	421	32	13,472	10/17/19	88	75	0	25
VIOLET	01	VIOLET ST	CYPRESS AVE	KEVIN AVE	R	AC	309	32	9,886	9/18/19	88	100	0	0
KANSAS	06	KANSAS ST	DEAD END	STATE ST	I	AC	1,045	44	41,589	9/16/19	89	75	0	25
ARCATA	01	ARCATA DR	DEARBORN ST	KLAMATH ST	R	AC	297	32	9,402	10/18/19	89	100	0	0
ARDMORE	02	ARDMORE AVE	CORONADO DR	BERMUDA DR	R	AC	263	33	8,614	10/23/19	89	100	0	0
BONITA	01	BONITA ST	HIGH AVE	DEAD END	R	AC	182	30	5,396	9/9/19	89	96	0	4
BUENA	01	BUENA VISTA ST	PALM AVE	CYPRESS AVE	R	AC	1,257	44	55,357	9/20/19	89	82	0	18
CALLE DE	01	CALLE DE SILVA	ROOSEVELT RD	BERMUDA DR	R	AC	490	32	16,145	10/22/19	89	59	0	41
CITRUS	05	CITRUS AVE	DEAD END	KENDALL ST	R	AC	236	32	9,330	10/18/19	89	37	0	63
CLARK	06	CLARK ST	BUENA VISTA ST	ALVARADO ST	R	AC	382	32	12,254	10/9/19	89	100	0	0
CORONADO	04	CORONADO DR	EVERGREEN CT	DEAD END	R	AC	566	32	18,903	10/22/19	89	97	0	3
DALE	03	DALE LN	DALE LN	DALE LN	R	AC	222	32	7,379	10/22/19	89	100	0	0
DOLORES	05	DOLORES CT	SOMERSET LN	DEAD END	R	AC	355	32	13,600	10/18/19	89	100	0	0
DOLORES	02	DOLORES CT	DOLORES KNUCKLE	DOLORES KNUCKLE	R	AC	247	32	9,032	10/18/19	89	100	0	0
DUKE	03	DUKE ST	ANDERSON CT	BEAL CT	R	AC	292	32	9,290	10/18/19	89	100	0	0
EUREKA	07	EUREKA ST	CLARK ST	OLIVE AVE	R	AC	663	26	17,238	9/6/19	89	62	0	38
FARVIEW	01	FARVIEW LN	FORD ST	ROLLING HILLS RD	R	AC	168	26	5,012	10/22/19	89	100	0	0
FRANKLIN	12	FRANKLIN AVE	CRESTWOOD DR	PAIGE LN	R	AC	297	36	10,692	10/21/19	89	100	0	0
GARFIELD	03	GARFIELD WAY	GARFIELD WAY	DEAD END	R	AC	339	32	11,652	10/18/19	89	100	0	0
GLOVER	05	GLOVER ST	BEATTIE LN	RIVERVIEW DR	R	AC	343	32	10,981	9/16/19	89	100	0	0
GRANT	05	GRANT ST	GLENWOOD DR	BROOKSIDE AVE	R	AC	689	25	17,233	9/6/19	89	42	0	58
GREENBRIAR	01	GREENBRIAR CT	HERRINGTON DR	DEAD END	R	AC	781	32	25,775	9/10/19	89	97	0	3
HASTINGS	01	HASTINGS ST	BROOKSIDE AVE	HASTINGS CT-1	R	AC	256	32	8,204	10/9/19	89	76	24	0
IMPERIAL	01	IMPERIAL CT	DEAD END	FOOTHILL WAY	R	AC	220	32	7,040	10/17/19	89	100	0	0

Pavement Condition Index (PCI) Report - All Streets

Sorted by Rank, PCI (0-100)

BranchID	SectionID	Name	From	To	Rank	Type	L	W	Area	Insp. Date	PCI	PCI Climate	PCI Load	PCI Other
KAYE	01	KAYE CT	CENTRAL AVE	DEAD END	R	AC	277	32	9,655	9/25/19	89	95	0	5
KNOLL DR	02	KNOLL DR	ALTA VISTA DR	DEAD END	R	AC	802	32	26,427	10/24/19	89	76	24	0
LAKESIDE	10	LAKESIDE AVE	IRIS ST	FRIAR LN	R	AC	346	36	12,426	10/17/19	89	31	0	69
LOS ALTOS	01	LOS ALTOS DR	PALTO ALTO DR	WABASH AVE	R	AC	1,950	36	70,373	10/24/19	89	100	0	0
LYTLE	05	LYTLE ST	CYPRESS AVE	UNIVERSITY ST	R	AC	818	32	27,413	9/3/19	89	100	0	0
LYTLE	03	LYTLE ST	PALM AVE	ARDMORE AVE	R	AC	778	36	27,942	10/23/19	89	23	0	77
MCKINLEY	01	MCKINLEY DR	CYPRESS AVE	CLIFTON AVE	R	AC	639	26	16,629	10/18/19	89	100	0	0
MENDOCINO	02	MENDOCINO WY	ALPINE CT	BROCKTON AVE	R	AC	774	32	25,890	10/18/19	89	100	0	0
MORIARTY	01	MORIARTY LN	PARADISE WY	DEAD END	R	AC	965	23	23,283	10/15/19	89	100	0	0
NOTTING	02	NOTTINGHAM DR	FERN AVE	FRIAR LN	R	AC	697	32	23,519	10/16/19	89	76	0	24
OHIO	05	OHIO ST	WESTERN AVE	LUGONIA AVE	R	AC	600	32	18,162	10/29/19	89	22	0	78
RENEE	01	RENEE ST	BROCKTON AVE	DEAD END	R	AC	1,180	32	38,160	9/6/19	89	100	0	0
RIVERVIEW	04	RIVERVIEW DR	COLORADO ST	BLUE JAY LN	R	AC	964	32	30,848	9/16/19	89	69	0	31
ROOSEVELT	01	ROOSEVELT CT	DEAD END	ROOSEVELT RD	R	AC	213	27	8,945	10/23/19	89	100	0	0
SAN JACINT	05	SAN JACINTO ST	CHESTNUT AVE	WALNUT AVE	R	AC	450	35	15,750	10/25/19	89	79	21	0
SILVERLEAF	01	SILVERLEAF CT	DEAD END	ASHFORTH DR	R	AC	860	32	27,520	10/25/19	89	100	0	0
SILVERTREE	01	SILVERTREE LN	5TH AVE	DEAD END	R	AC	836	32	26,611	10/22/19	89	62	0	38
SUTHERLAND	03	SUTHERLAND DR	ASHFORTH DR	SOUTH LN	R	AC	1,668	32	53,376	11/14/19	89	100	0	0
TULANE	01	TULANE CT	DEAD END	COLGATE PL	R	AC	265	32	9,345	9/9/19	89	29	0	71
VALLEY	04	VALLEY FALLS AVE	REVELATION WAY	RED BIRD CT	R	AC	418	32	13,376	10/17/19	89	100	0	0
VALLEY	06	VALLEY FALLS AVE	CAMBRIA CT	BLACK HAWK CT	R	AC	293	32	9,376	10/17/19	89	100	0	0
3RD	01	3RD ST	REDLANDS BLVD	ORIENTAL AVE	I	AC	443	36	16,182	10/21/19	90	100	0	0
BUSINESS	01	BUSINESS CTR CT	STATE ST	DEAD END	I	AC	270	44	13,873	10/18/19	90	100	0	0
KANSAS	08	KANSAS ST	PARK AVE	REDLANDS BLVD	I	AC	940	36	33,868	9/16/19	90	64	22	14
1ST	01	1ST ST	CITRUS AVE	STATE ST	R	AC	102	34	3,478	10/18/19	90	43	0	57
6TH	13	6TH ST	WESTERN AVE	LUGONIA AVE	R	AC	627	29	18,198	10/29/19	90	100	0	0
AZALEA	01	AZALEA CT	BROOKSIDE AVE	DEAD END	R	AC	166	32	8,082	10/17/19	90	100	0	0
BLOSSOM	02	BLOSSOM AVE	BLOSSOM KNUCKLE	MAGNOLIA AVE	R	AC	274	32	9,374	10/17/19	90	100	0	0
BLUE WING	01	BLUE WING CT	REVELATION WAY	DEAD END	R	AC	580	32	18,560	10/17/19	90	84	0	16
BOND	01	BOND ST	NORTH PL	FERN AVE	R	AC	915	32	29,240	9/4/19	90	85	0	15
BRANDON	02	BRANDON CT	KELISA CIR	DEAD END	R	AC	246	32	13,055	9/25/19	90	100	0	0
BURNS	02	BURNS LN	SUTHERLAND DR	DEAD END	R	AC	1,571	32	51,046	10/25/19	90	33	0	67
CANYON	03	CANYON VIEW LN	HORSE TRAIL DR	DEAD END	R	AC	813	32	28,221	9/5/19	90	100	0	0
CASCADE CT	01	CASCADE CT	DEAD END	CASCADE ST	R	AC	191	32	6,879	9/4/19	90	94	0	6
CHELSEA	02	CHELSEA AVE	CARMODY ST	CHANNING ST	R	AC	297	36	10,760	9/4/19	90	54	0	46
CLAY	11	CLAY ST	DREKA AVE	PIONEER AVE	R	AC	623	32	20,063	9/16/19	90	38	0	62
CLIFTON	04	CLIFTON AVE	LAKESIDE AVE	NOTTINGHAM DR	R	AC	277	33	9,093	11/7/19	90	100	0	0
CLIFTON	05	CLIFTON AVE	NOTTINGHAM DR	GREENWOOD CT	R	AC	267	33	8,756	11/7/19	90	100	0	0
CLOCK	02	CLOCK AVE	JUDSON ST	RENEE ST	R	AC	262	32	8,675	9/6/19	90	77	23	0
CRYSTAL CT	01	CRYSTAL COVE CT	DEAD END	CRYSTAL SPRINGS LN	R	AC	390	32	12,480	9/16/19	90	100	0	0
DALE	01	DALE LN	BROOKDALE DR	DALE LN	R	AC	240	32	7,665	10/22/19	90	100	0	0
DOLORES	04	DOLORES CT	SOMERSET LN	SOMERSET LN	R	AC	231	32	7,368	10/18/19	90	100	0	0
DUKE	01	DUKE ST	PIONEER AVE	SINCLAIR CT	R	AC	271	32	8,621	10/18/19	90	100	0	0
ELDER	01	ELDER RD	SIERRA VISTA DR	ELDER WAY	R	AC	1,061	22	23,570	11/13/19	90	36	0	64
FALLBROOK	02	FALLBROOK AVE	FALLBROOK CT	FREMONT ST	R	AC	279	32	9,092	10/9/19	90	100	0	0
FALLBROOK	01	FALLBROOK AVE	HASTNGS ST	FALLBROOK CT	R	AC	251	32	7,983	10/9/19	90	100	0	0
FREMONT	01	FREMONT ST	OLIVE AVE	FALLBROOK AVE	R	AC	291	32	9,613	10/9/19	90	100	0	0
FRIAR	01	FRIAR LN	LAKESIDE AVE	NOTTINGHAM LN	R	AC	457	32	14,928	10/16/19	90	100	0	0
FULBRIGHT	08	FULBRIGHT AVE	NANETTE ST	ROMA ST	R	AC	160	32	7,108	10/9/19	90	100	0	0
GAIL	01	GAIL AVE	YUKON ST	YUKON ST	R	AC	401	32	12,781	9/17/19	90	36	20	44
GARY LN	01	GARY LN	HIGHLAND AVE	LORI CT	R	AC	197	32	6,196	10/18/19	90	100	0	0
GRANT	03	GRANT ST	CLARK AVE	OLIVE AVE	R	AC	625	30	18,721	10/9/19	90	62	0	38
GRANT	02	GRANT ST	FERN AVE	CLARK AVE	R	AC	630	25	15,793	10/9/19	90	62	0	38
HARTZELL	05	HARTZELL AVE	CHURCH ST	OCCIDENTAL DR	R	AC	1,277	33	42,116	9/17/19	90	48	23	29
HARTZELL	04	HARTZELL AVE	MULVIHILL AVE	CHURCH ST	R	AC	240	32	7,624	9/17/19	90	100	0	0
HARTZELL	02	HARTZELL AVE	GLOVER ST	HERON CT	R	AC	254	32	8,106	9/17/19	90	100	0	0
HIGH	04	HIGH AVE	CHURCH ST	BONITA ST	R	AC	344	36	12,367	9/9/19	90	95	0	5
HILARY	02	HILARY LN	COUNTRY CLUB DR	DEAD END	R	AC	434	32	16,714	10/24/19	90	100	0	0
HOME	06	HOME PL	DEAD END	ROOSEVELT RD	R	AC	630	33	21,212	10/23/19	90	65	0	35
HORSE TRAI	04	HORSE TRAIL DR	CANYON VIEW LN	RIDGEVIEW CT	R	AC	736	32	25,239	9/5/19	90	100	0	0
JEFFERSON	01	JEFFERSON ST	INDEPENDENCE AVE	DEAD END	R	AC	412	32	13,969	10/17/19	90	65	0	35
KNOLL DR	01	KNOLL DR	OUTER HWY 10	HILLTOP DR	R	AC	1,725	26	43,119	11/14/19	90	100	0	0
LADERA	02	LADERA ST	LADERA ST	TERRACINA BLVD	R	AC	860	32	27,520	10/17/19	90	100	0	0
LALANIA	01	LALANIA AVE	ROBYN ST	DENISE AVE	R	AC	755	32	24,279	9/17/19	90	62	0	38

Pavement Condition Index (PCI) Report - All Streets

Sorted by Rank, PCI (0-100)

BranchID	SectionID	Name	From	To	Rank	Type	L	W	Area	Insp. Date	PCI	PCI Climate	PCI Load	PCI Other
LOMBARD	03	LOMBARD DR	BROCKTON AVE	DEAD END	R	AC	181	32	6,595	10/29/19	90	100	0	0
MENLO	01	MENLO AVE	KENSINGTON DR	MERCED ST	R	AC	326	32	11,378	10/18/19	90	100	0	0
MIRA MONTE	01	MIRA MONTE DR	SERPENTINE DR	DEAD END	R	AC	644	30	24,024	11/8/19	90	76	24	0
MIRASOL	01	MIRASOL DR	COUNTRY CLUB DR	PALTO ALTO DR	R	AC	1,172	33	38,783	10/24/19	90	71	0	29
MONTEREY	02	MONTEREY ST	KEVIN AVE	CLIFTON AVE	R	AC	320	32	10,276	10/18/19	90	100	0	0
MULVIHILL	04	MULVIHILL AVE	MULVIHILL KNUCKLE	HARTZELL AVE	R	AC	287	32	10,269	10/24/19	90	100	0	0
NANETTE	05	NANETTE ST	FLETCHER AVE	FERN AVE	R	AC	247	32	7,843	10/9/19	90	100	0	0
NOTTING	03	NOTTINGHAM DR	FRIAR LN	CYPRESS AVE	R	AC	733	33	27,902	10/16/19	90	75	25	0
OCCIDENTAL	12	OCCIDENTAL DR	FRONTIER AVE	OCCIDENTAL CIR	R	AC	96	32	3,002	11/7/19	90	100	0	0
ORCHARD	04	ORCHARD DR	CYPRESS AVE	LILAC CT	R	AC	249	32	8,118	10/23/19	90	72	28	0
PLEASANT	02	PLEASANT VIEW DR	NORTHVIEW PL	MARION RD	R	AC	972	32	31,132	10/22/19	90	100	0	0
PRICE	01	PRICE ST	BROOKSIDE AVE	MILBURN AVE	R	AC	912	32	29,822	9/11/19	90	77	0	23
ROOSEVELT	06	ROOSEVELT RD	PALM AVE	ARDMORE AVE	R	AC	724	36	26,058	10/23/19	90	75	25	0
ROOSEVELT	07	ROOSEVELT RD	ARDMORE AVE	CYPRESS AVE	R	AC	535	34	18,363	10/23/19	90	56	22	22
SILVERWOOD	01	SILVERWOOD PL	BRENTWOOD PL	PALM AVE	R	AC	361	34	12,331	9/12/19	90	67	0	33
SOUTH	09	SOUTH AVE	BELAIR CT	FRANKLIN AVE	R	AC	292	33	9,587	11/1/19	90	100	0	0
STICKNEY	01	STICKNEY CIR	OCCIDENTAL DR	STICKNEY KNUCKLE	R	AC	490	32	16,243	11/7/19	90	100	0	0
TAMARISK	03	TAMARISK ST	MATTHEW CT	STATE ST	R	AC	686	32	23,506	10/18/19	90	95	0	5
TIVOLI	02	TIVOLI DR	SONATA DR	PIONEER AVE	R	AC	320	32	10,240	10/18/19	90	100	0	0
VINE	03	VINE ST	CAJON ST	6TH ST	R	AC	594	45	26,730	10/18/19	90	100	0	0
WASHINGTON	09	WASHINGTON ST	DREKA AVE	PIONEER AVE	R	AC	618	32	19,773	9/16/19	90	33	0	67
BUSINESS	02	BUSINESS CTR CT	PARK AVE	DEAD END	I	AC	532	36	21,104	9/18/19	91	100	0	0
PEARL	04	PEARL AVE	ORANGE ST	6TH ST	I	AC	600	38	22,953	10/17/19	91	100	0	0
6TH	12	6TH ST	BROCKTON AVE	WESTERN AVE	R	AC	623	29	18,020	10/29/19	91	74	26	0
9TH	05	9TH ST	STUART AVE	HIGH AVE	R	AC	332	32	10,922	9/20/19	91	100	0	0
9TH	03	9TH ST	REDLANDS BLVD	CENTRAL AVE	R	AC	96	30	2,876	9/20/19	91	100	0	0
BANYAN CT	02	BANYAN CT	DEAD END	BANYAN DR	R	AC	205	32	8,870	10/25/19	91	100	0	0
BARBRA	02	BARBRA LN	DEVON PL	LUGONIA AVE	R	AC	366	32	12,412	9/9/19	91	39	0	61
BELLEVUECT	01	BELLEVUE CT	BELLEVUE AVE	END	R	AC	257	32	10,545	11/7/19	91	100	0	0
BERMUDA	03	BERMUDA DR	CALLE DE SILVA	EVERGREEN CT	R	AC	294	32	9,992	10/22/19	91	93	0	7
BLOSSOM	01	BLOSSOM AVE	BELLEVUE AVE	BLOSSOM KNUCKLE	R	AC	993	32	32,390	10/17/19	91	100	0	0
CALLE CONS	01	CALLE CONSTANCIA	CHISHOLM TR	CALLE CONSTANCIA KNUCKLE	R	AC	604	32	19,328	9/4/19	91	33	0	67
CARMODY	02	CARMODY ST	CARMODY CT	CORDOVA AVE	R	AC	300	36	10,693	9/4/19	91	53	0	47
CHEYENNE	01	CHEYENNE WY	CHISHOLM TR	BELLEVUE AVE	R	AC	480	32	15,308	9/4/19	91	41	0	59
CLARK	05	CLARK ST	MICHIGAN ST	BUENA VISTA ST	R	AC	387	30	11,635	10/9/19	91	100	0	0
CLARK	14	CLARK ST	MYRTLE ST	LA PALOMA ST	R	AC	328	30	9,827	10/9/19	91	59	0	41
CLARK	10	CLARK ST	4TH ST	CAJON ST	R	AC	305	30	9,270	10/9/19	91	100	0	0
CLARK	07	CLARK ST	ALVARADO ST	GRANT ST	R	AC	315	30	9,492	10/9/19	91	100	0	0
COLORADO	01	COLORADO ST	DEODAR ST	RIVER VIEW DR	R	AC	1,626	32	52,032	9/16/19	91	94	0	6
COUNTRY CL	01	COUNTRY CLUB DR	PUESTA DEL SOL	MIRASOL DR	R	AC	389	33	12,122	10/24/19	91	100	0	0
CREEKSIDE	02	CREEKSIDE DR	CANYON VIEW LN	HORSE TRAIL DR	R	AC	1,947	36	70,041	9/5/19	91	73	23	4
DRACENA	01	DRACENA CT	CIMARRON DR	DEAD END	R	AC	508	33	17,539	10/22/19	91	100	0	0
ESTHER	03	ESTHER WAY	ESTHER WAY KNUCKLE	CENTER ST	R	AC	484	32	16,126	9/20/19	91	100	0	0
EUCALYPTUS	01	EUCALYPTUS DR	FRANKLIN AVE	EUCALYPTUS CT	R	AC	271	32	8,629	9/25/19	91	30	0	70
FULBRIGHT	06	FULBRIGHT AVE	HASTINGS ST	NANETTE ST	R	AC	842	32	26,958	10/9/19	91	100	0	0
GARFIELD	01	GARFIELD WAY	CLIFTON AVE	GARFIELD CT	R	AC	293	32	9,478	10/18/19	91	100	0	0
GARY LN	03	GARY LN	GARY CT	DEARBORN ST	R	AC	306	32	9,747	10/18/19	91	100	0	0
GOLDEN	02	GOLDEN WEST DR	605 GOLDEN WEST DR	SUNSET DR	R	AC	2,985	32	95,520	9/25/19	91	57	0	43
HARDING	01	HARDING DR	CYPRESS AVE	CLIFTON AVE	R	AC	639	30	19,187	10/18/19	91	100	0	0
HARTZELL	03	HARTZELL AVE	HERON CT	MULVIHILL AVE	R	AC	776	32	24,772	9/17/19	91	100	0	0
HARTZELL	01	HARTZELL AVE	ALTA ST	GLOVER ST	R	AC	1,022	32	32,652	9/17/19	91	67	0	33
HEMLOCK	01	HEMLOCK CT	DEAD END	MORRISON DR	R	AC	491	32	18,034	10/23/19	91	100	0	0
HIGHVIEW	02	HIGHVIEW LN	MESA DR	DEAD END	R	AC	580	28	16,566	10/24/19	91	49	0	51
HILLSIDE	01	HILLSIDE WAY	DEAD END	FRANKLIN AVE	R	AC	681	32	22,713	9/25/19	91	94	0	6
HILLTOP	01	HILLTOP DR	OUTER HWY 10	KNOLL DR	R	AC	422	20	10,319	11/14/19	91	100	0	0
HORSE TRAI	06	HORSE TRAIL DR	HORSE TRAIL KNUCKLE	CREEKSIDE DR	R	AC	642	32	22,040	9/5/19	91	100	0	0
INDEPENDEN	01	INDEPENDENCE AVE	DEARBORN ST	JEFFERSON ST	R	AC	905	32	28,874	10/17/19	91	37	0	63
IRIS	05	IRIS ST	DEAD END	KEVIN AVE	R	AC	344	33	12,797	9/18/19	91	100	0	0
JADE	01	JADE CT	DEAD END	MORRISON DR	R	AC	93	60	5,787	10/23/19	91	100	0	0
JASON	01	JASON CT	DOYLE AVE	DEAD END	R	AC	452	32	17,444	9/17/19	91	52	0	48
JESSE	03	JESSE WY	DONNA DR	HIGHLAND AVE	R	AC	499	32	15,902	9/10/19	91	100	0	0
KEVIN	04	KEVIN AVE	MONTEREY ST	DEAD END	R	AC	253	32	8,871	10/18/19	91	100	0	0
LEMONLIME	01	LEMON LIME ALLEY	LEMON ST	LIME ST	R	AC	186	14	2,848	10/23/19	91	100	0	0
MICHIGAN	02	MICHIGAN ST	CLARK AVE	OLIVE AVE	R	AC	625	34	21,527	10/14/19	91	65	26	9

Pavement Condition Index (PCI) Report - All Streets

Sorted by Rank, PCI (0-100)

BranchID	SectionID	Name	From	To	Rank	Type	L	W	Area	Insp. Date	PCI	PCI Climate	PCI Load	PCI Other
MONTEREY	01	MONTEREY ST	CYPRESS AVE	KEVIN AVE	R	AC	322	32	10,407	10/18/19	91	100	0	0
MORRISON	01	MORRISON DR	NAPA AVE	GROVE ST	R	AC	246	32	7,862	11/4/19	91	100	0	0
MULVIHILL	01	MULVIHILL AVE	ALTA ST	GLOVER ST	R	AC	782	32	24,982	10/24/19	91	100	0	0
ORCHARD	01	ORCHARD DR	DEAD END	ORCHARD CT	R	AC	475	36	20,919	9/12/19	91	54	0	46
PHELAN	01	PHELAN AVE	UNIVERSITY ST	THAMES ST	R	AC	222	32	7,391	10/29/19	91	100	0	0
PLEASANT	01	PLEASANT VIEW DR	FARVIEW LN	NORTHVIEW PL	R	AC	230	32	7,256	10/22/19	91	100	0	0
RAINIER	02	RAINIER CT	ELMWOOD CT	DEAD END	R	AC	263	32	10,665	10/18/19	91	100	0	0
REVELATION	01	REVELATION WAY	LUGONIA AVE	BLUE WING CT	R	AC	392	32	12,544	10/17/19	91	100	0	0
REVELATION	03	REVELATION WAY	VENICE COVE CT	NARANJO CT	R	AC	244	32	7,808	10/17/19	91	86	0	14
ROBYN	01	ROBYN ST	LALANIA AVE	SAN BERNARDINO AVE	R	AC	1,010	32	32,803	9/17/19	91	66	0	34
ROOSEVELT	05	ROOSEVELT RD	CALLE DE SILVA	PALM AVE	R	AC	326	34	11,184	10/28/19	91	100	0	0
ROOSEVELT	03	ROOSEVELT RD	JUNIPER CT	EVERGREEN CT	R	AC	130	32	4,163	10/28/19	91	100	0	0
SAN MATEO	12	SAN MATEO ST	TENNESSEE ST	DEAD END	R	AC	342	33	13,488	9/11/19	91	100	0	0
SHERWOOD	03	SHERWOOD ST	CLIFTON AVE	DEAD END	R	AC	366	32	14,021	11/7/19	91	100	0	0
SYLVAN	11	SYLVAN BLVD	DEAD END	DEARBORN ST	R	AC	540	14	7,560	10/17/19	91	100	0	0
TENNESSEE	01	TENNESSEE ST	BROOKSIDE AVE	SAN MATEO	R	AC	768	36	27,648	9/11/19	91	76	24	0
TIVOLI	01	TIVOLI DR	CANTANIA AVE	SONATA DR	R	AC	755	32	24,160	10/18/19	91	91	0	9
VALLEY	01	VALLEY FALLS AVE	DEAD END	FOOTHILL WAY	R	AC	496	32	15,872	10/17/19	91	100	0	0
VERMONT	03	VERMONT ST	CANTERBURY CIR	CANTERBURY CIR	R	AC	300	26	7,889	10/14/19	91	69	31	0
KANSAS	07	KANSAS ST	STATE ST	PARK AVE	I	AC	1,267	44	56,123	9/16/19	92	68	0	32
MISSOURI	01	MISSOURI CT	PARK AVE	DEAD END	I	AC	532	36	21,104	9/18/19	92	94	0	6
STATE	16	STATE ST	9TH ST	REDLANDS BLVD	I	AC	130	52	5,493	10/21/19	92	5	0	95
STATE	11	STATE ST	ORANGE ST	5TH ST	I	AC	276	52	12,764	10/21/19	92	6	0	94
STATE	14	STATE ST	7TH ST	8TH ST	I	AC	220	52	10,214	10/21/19	92	0	0	100
STATE	15	STATE ST	8TH ST	9TH ST	I	AC	260	52	12,016	10/21/19	92	0	0	100
STUART	06	STUART AVE	6TH ST	7TH ST	I	AC	307	44	13,426	9/20/19	92	100	0	0
STUART	09	STUART AVE	11TH ST	CHURCH ST	I	AC	493	36	17,736	9/20/19	92	100	0	0
ALPINE	01	ALPINE CT	MENDOCINO WY	DEAD END	R	AC	440	32	16,290	10/18/19	92	100	0	0
ARDMORE	01	ARDMORE AVE	ROOSEVELT RD	CORONADO DR	R	AC	242	33	7,984	10/23/19	92	100	0	0
ASHFORTH	01	ASHFORTH DR	DEAD END	SILVERLEAF CT	R	AC	400	32	12,800	10/25/19	92	100	0	0
BERMUDA	02	BERMUDA DR	CORONADO DR	PALM AVE	R	AC	657	36	23,769	10/23/19	92	100	0	0
BLUE JAY	01	BLUE JAY LN	BLUE BIRD LN	RIVER VIEW DR	R	AC	605	32	19,360	9/16/19	92	96	0	4
BRENTWOOD	01	BRENTWOOD PL	CLIFTON AVE	SILVERWOOD PL	R	AC	287	33	9,139	9/12/19	92	100	0	0
BRITTANY	02	BRITTANY DR	BRITTANY WY	LA SALLE ST	R	AC	325	32	10,375	9/10/19	92	100	0	0
BUENA	06	BUENA VISTA ST	OLIVE AVE	GLENWOOD DR	R	AC	617	34	20,972	10/17/19	92	100	0	0
CANTANIA	01	CANTANIA AVE	TIVOLI DR	VERONA DR	R	AC	330	32	10,560	10/18/19	92	96	0	4
CHANNING	01	CHANNING ST	DEAD END	CHELSEA AVE	R	AC	555	32	20,025	9/4/19	92	68	0	32
CLARK	15	CLARK ST	LA PALOMA ST	REDLANDS BLVD	R	AC	337	32	10,696	10/9/19	92	94	0	6
CLARK	16	CLARK ST	REDLANDS BLVD	CHURCH ST	R	AC	280	30	8,400	10/9/19	92	24	0	76
COOK	04	COOK ST	PARK AVE	SYLVAN BLVD	R	AC	529	22	12,586	9/25/19	92	100	0	0
CORONADO	02	CORONADO DR	ARDMORE AVE	BERMUDA DR	R	AC	190	33	6,184	10/23/19	92	100	0	0
CORONADO	03	CORONADO DR	BERMUDA DR	PALM AVE	R	AC	649	36	23,769	10/23/19	92	100	0	0
CORTEZ	01	CORTEZ ST	DEAD END	DEARBORN ST	R	AC	60	32	1,920	11/6/19	92	100	0	0
COUNTRY CL	02	COUNTRY CLUB DR	MIRASOL DR	HILARY WY	R	AC	566	33	19,140	10/24/19	92	100	0	0
CRAIG	01	CRAIG CT	CENTRAL AVE	DEAD END	R	AC	268	32	9,351	9/25/19	92	92	0	8
DANA	02	DANA ST	LOLITA AVE	PALM AVE	R	AC	288	32	9,127	10/18/19	92	100	0	0
DEANNA	02	DEANNA WY	DOYLE AVE	DEANNA KNUCKLE	R	AC	377	32	13,445	11/7/19	92	100	0	0
DENISE	02	DENISE AVE	YUKON ST	LALANIA AVE	R	AC	580	32	19,537	9/17/19	92	62	0	38
DEVONSHIRE	01	DEVONSHIRE DR	RESERVOIR RD	CRESTVIEW RD	R	AC	642	32	20,544	11/1/19	92	96	0	4
DOLORES	03	DOLORES CT	DOLORES CT	DOLORES KNUCKLE	R	AC	326	32	10,955	10/18/19	92	100	0	0
DONNA	01	DONNA DR	HIGHLAND AVE	JESSE WY	R	AC	751	32	29,252	9/10/19	92	95	0	5
DOYLE	18	DOYLE AVE	OCCIDENTAL DR	STICKNEY CIR	R	AC	490	32	15,628	11/7/19	92	100	0	0
DOYLE	14	DOYLE AVE	JAMES CT	QUINCY CT	R	AC	262	32	8,995	11/7/19	92	47	0	53
DOYLE	01	DOYLE AVE	ALTA ST	HERON CT	R	AC	1,243	32	39,776	9/17/19	92	35	0	65
ELMWOOD	01	ELMWOOD CT	RAINIER CT	RAINIER CT	R	AC	271	32	10,235	10/18/19	92	100	0	0
EUREKA	04	EUREKA ST	CYPRESS AVE	HOME PL	R	AC	652	34	22,168	9/20/19	92	94	0	6
EVERGREEN	06	EVERGREEN CT	CIMARRON DR	DEAD END	R	AC	337	32	11,557	10/22/19	92	100	0	0
EVERGREEN	03	EVERGREEN CT	BERMUDA DR	LYTLE ST	R	AC	261	32	8,306	10/22/19	92	100	0	0
FAWN	01	FAWN CT	SOUTH AVE	DEAD END	R	AC	279	32	8,924	10/24/19	92	60	0	40
FLORIDA	01	FLORIDA ST	ALTA VISTA DR	18TH ST	R	AC	1,463	28	41,956	10/24/19	92	69	31	0
FRANKLIN	13	FRANKLIN AVE	PAIGE LN	RHONDA LN	R	AC	416	36	14,976	10/21/19	92	100	0	0
FRONTIER	01	FRONTIER AVE	CHURCH ST	OCCIDENTAL DR	R	AC	1,274	32	40,719	9/17/19	92	67	0	33
FURLOW	02	FURLOW DR	DEODAR ST	DOMESTIC AVE	R	AC	1,042	32	33,344	9/16/19	92	92	0	8
FURLOW	03	FURLOW DR	DOMESTIC AVE	RIVER VIEW DR	R	AC	604	32	19,328	9/16/19	92	95	0	5

Pavement Condition Index (PCI) Report - All Streets

Sorted by Rank, PCI (0-100)

BranchID	SectionID	Name	From	To	Rank	Type	L	W	Area	Insp. Date	PCI	PCI Climate	PCI Load	PCI Other
GLOVER	04	GLOVER ST	PIONEER AVE	BEATTIE LN	R	AC	864	32	27,663	9/16/19	92	100	0	0
GLOVER	01	GLOVER ST	SAN BERNARDINO AVE	DOYLE AVE	R	AC	486	32	15,556	9/17/19	92	73	0	27
GLOVER	03	GLOVER ST	MULVIHILL AVE	PIONEER AVE	R	AC	221	32	7,353	10/24/19	92	100	0	0
GRANT	04	GRANT ST	OLIVE AVE	GLENWOOD DR	R	AC	551	25	13,762	9/6/19	92	64	0	36
HASTINGS	05	HASTINGS ST	FALLBROOK AVE	FULBRIGHT AVE	R	AC	510	32	16,279	10/9/19	92	100	0	0
HERON	02	HERON CT	DOYLE AVE	HARTZELL AVE	R	AC	200	32	6,406	9/17/19	92	100	0	0
HIGH	05	HIGH AVE	BONITA ST	DIVISION ST	R	AC	720	36	26,675	9/9/19	92	86	0	14
HIGH	03	HIGH AVE	7TH ST	9TH ST	R	AC	609	33	20,131	9/20/19	92	88	0	12
IDYLLWILD	01	IDYLLWILD CT	DEAD END	MORRISON DR	R	AC	327	32	12,888	10/23/19	92	100	0	0
INDEPENDEN	02	INDEPENDENCE AVE	JEFFERSON ST	ADAMS ST	R	AC	258	32	8,225	10/17/19	92	42	0	58
JENNIFER	01	JENNIFER ST	MILLS AVE	MAGNOLIA AVE	R	AC	535	32	17,422	10/9/19	92	38	0	62
JESSE	02	JESSE WY	SUE AVE	DONNA DR	R	AC	419	32	13,342	9/10/19	92	100	0	0
KENWOOD	02	KENWOOD DR	FERNWOOD DR	CORAL CT	R	AC	407	32	12,984	10/18/19	92	100	0	0
KLAMATH	01	KLAMATH ST	HIGHLAND AVE	ARCATA DR	R	AC	598	32	19,076	10/18/19	92	49	0	51
LA MIRADA	02	LA MIRADA DR	LA MIRADA DR	WABASH AVE	R	AC	223	32	7,136	10/21/19	92	68	32	0
LA SALLE	02	LA SALLE ST	BRITTANY DR	5TH AVE	R	AC	365	32	11,460	9/10/19	92	95	0	5
LANFAIR	01	LANFAIR ST	SANDALWOOD AVE	UNIVERSITY ST	R	AC	924	32	30,795	10/29/19	92	71	29	0
LAUREL	02	LAUREL AVE	ROBERTS LN	STEELE ST	R	AC	335	32	10,380	10/18/19	92	100	0	0
LEMON-LIME	01	LEMON-LIME ST	LIME ST/LEMON ST	CYPRESS AVE	R	AC	172	28	4,941	10/23/19	92	100	0	0
LIME	01	LIME ST	LEMON-LIME ST	LEMON-LIME ALLEY	R	AC	531	28	14,913	10/23/19	92	100	0	0
LUCY	01	LUCY ST	GAIL AVE	KIMBERLY AVE	R	AC	238	32	8,155	9/17/19	92	100	0	0
MELBURY C	01	MELBURY CT	DEAD END	MELBURY PL	R	AC	280	32	11,225	11/7/19	92	100	0	0
OHIO	10	OHIO ST	ELISE DR	DEAD END	R	AC	404	32	15,235	10/11/19	92	31	0	69
ORCHARD-CT	02	ORCHARD CT	DEAD END	ORCHARD DR	R	AC	230	32	8,669	10/23/19	92	82	0	18
OXFORD	01	OXFORD DR	COLTON AVE	DEAD END	R	AC	534	32	17,868	10/17/19	92	89	0	11
PALMBROOK	01	PALMBROOK DR	NEW YORK ST	ASH ST	R	AC	767	33	25,653	9/11/19	92	94	0	6
RIVERBEND	02	RIVERBEND DR	TANGERINE DR	ALEXIS LN	R	AC	279	36	9,992	10/24/19	92	100	0	0
RIVERVIEW	08	RIVERVIEW DR	GLOVER ST	BROOKSTONE ST	R	AC	311	36	11,123	10/24/19	92	100	0	0
RIVERVIEW	01	RIVERVIEW DR	CLEMENTINE ST	COLORADO ST	R	AC	593	32	18,976	9/16/19	92	93	0	7
ROOSEVELT	04	ROOSEVELT RD	EVERGREEN CT	CALLE DE SILVA	R	AC	310	34	10,484	10/28/19	92	100	0	0
SANDALWOOD	01	SANDALWOOD AVE	KINGSWOOD DR	LANFAIR ST	R	AC	294	32	10,011	10/29/19	92	100	0	0
STONY	01	STONY CT	KIMBERLY AVE	DEAD END	R	AC	205	32	8,843	9/17/19	92	100	0	0
SUNSET HIL	02	SUNSET HILLS LN	HORSE TRAIL DR	MESA VIEW LN	R	AC	2,619	32	83,759	9/5/19	92	48	2	50
VALENCIA	01	VALENCIA LN	CITRUS AVE	DEAD END	R	AC	435	32	17,687	10/18/19	92	100	0	0
VENICE	01	VENICE COVE CT	DEAD END	REVELATION WAY	R	AC	250	32	8,000	10/17/19	92	100	0	0
VERONA	01	VERONA DR	SAN BERNARDINO AVE	CANTANIA AVE	R	AC	196	32	6,272	10/18/19	92	100	0	0
VERONA	02	VERONA DR	CANTANIA AVE	SONATA DR	R	AC	758	32	24,256	10/18/19	92	100	0	0
WALNUT CT	01	WALNUT CT	WALNUT AVE	DEAD END	R	AC	132	32	6,540	10/25/19	92	100	0	0
WEBSTER	06	WEBSTER ST	DEAD END	LEMONWOOD AVE	R	AC	454	32	15,303	10/29/19	92	100	0	0
WEBSTER	05	WEBSTER ST	WESTERN AVE	LUGONIA AVE	R	AC	601	32	19,516	10/10/19	92	100	0	0
CENTRAL	01	CENTRAL AVE	9TH ST	10TH ST	I	AC	372	29	10,549	9/20/19	93	100	0	0
INDUSTRIAL	03	INDUSTRIAL PARK AVE	TRI-CITY CENTER DR	COLTON AVE	I	AC	1,504	44	65,642	9/11/19	93	100	0	0
NEW JERSEY	05	NEW JERSEY ST	REDLANDS BLVD	DEAD END	I	AC	758	44	34,925	10/14/19	93	100	0	0
STATE	13	STATE ST	6TH ST	7TH ST	I	AC	257	52	12,189	10/21/19	93	0	0	100
STATE	08	STATE ST	TEXAS ST	KENDALL ST	I	AC	1,031	54	56,698	10/18/19	93	100	0	0
STUART	07	STUART AVE	7TH ST	9TH ST	I	AC	622	44	27,219	9/20/19	93	100	0	0
9TH	04	9TH ST	CENTRAL AVE	STUART AVE	R	AC	790	34	26,566	9/20/19	93	94	0	6
ASH	03	ASH ST	PALMBROOK AVE	PINE AVE	R	AC	188	32	5,997	9/11/19	93	100	0	0
ASH	02	ASH ST	BROOKSIDE AVE	PALMBROOK AVE	R	AC	240	32	7,684	9/11/19	93	100	0	0
BEATTIE	03	BEATTIE LN	CAVE ST	GLOVER ST	R	AC	355	32	11,599	9/16/19	93	94	0	6
BERKELEY	02	BERKELEY DR	PENNSYLVANIA AVE	LALANIA AVE	R	AC	221	32	7,025	9/17/19	93	100	0	0
BLUE BIRD	01	BLUE BIRD LN	BLUE JAY LN	RIVER VIEW DR	R	AC	354	32	11,328	9/16/19	93	100	0	0
BOND	03	BOND ST	CLARK AVE	OLIVE AVE	R	AC	626	32	20,032	9/4/19	93	92	0	8
BRENTWOOD	03	BRENTWOOD PL	BRENTWOOD KNUCKLE	SILVERWOOD PL	R	AC	261	33	9,725	11/20/19	93	100	0	0
BRENTWOOD	02	BRENTWOOD PL	SILVERWOOD PL	BRENTWOOD KNUCKLE	R	AC	606	33	20,518	9/12/19	93	94	0	6
BRITTANY	03	BRITTANY DR	LA SALLE ST	DEAD END	R	AC	1,050	32	33,600	9/10/19	93	89	0	11
BRYN MAWR	01	BRYN MAWR AVE	LUGONIA AVE	END	R	AC	727	44	34,066	11/14/19	93	81	0	19
CAMPUS	05	CAMPUS AVE	AARON DR	LINCOLN ST	R	AC	704	32	22,487	9/6/19	93	100	0	0
CAROLYN	01	CAROLYN CT	LALANIA AVE	DEAD END	R	AC	218	32	9,250	9/17/19	93	100	0	0
CAVE	02	CAVE ST	BEATTIE LN	RIVERVIEW DR	R	AC	429	32	13,889	9/16/19	93	100	0	0
CHELSEA	01	CHELSEA AVE	TERRACINA BLVD	CARMODY ST	R	AC	212	36	7,697	9/4/19	93	57	0	43
CLARK	12	CLARK ST	NORDINA ST	SONORA ST	R	AC	338	30	10,186	10/9/19	93	100	0	0
CLARK	13	CLARK ST	SONORA ST	MYRTLE ST	R	AC	338	30	10,184	10/9/19	93	100	0	0
CLARK	08	CLARK ST	GRANT ST	EUREKA ST	R	AC	300	30	9,043	10/9/19	93	100	0	0

Pavement Condition Index (PCI) Report - All Streets

Sorted by Rank, PCI (0-100)

BranchID	SectionID	Name	From	To	Rank	Type	L	W	Area	Insp. Date	PCI	PCI Climate	PCI Load	PCI Other
CLIFTON	07	CLIFTON AVE	SHERWOOD ST	FOREST CT	R	AC	126	32	4,000	11/7/19	93	100	0	0
CLIFTON	12	CLIFTON AVE	SAN MATEO ST	HARDING DR	R	AC	726	32	22,760	10/18/19	93	100	0	0
CORNELL	03	CORNELL AVE	DEAD END	EMILY ST	R	AC	320	26	8,175	9/9/19	93	100	0	0
CREEKSIDE	03	CREEKSIDE DR	HORSE TRAIL DR	DEAD END	R	AC	724	36	26,001	9/5/19	93	100	0	0
DEANNA	01	DEANNA WY	DEAD END	DOYLE AVE	R	AC	422	32	15,777	11/7/19	93	100	0	0
DOMESTIC	03	DOMESTIC AVE	DOMESTIC AVE	FURLOW DR	R	AC	176	32	5,860	10/14/19	93	100	0	0
DOYLE	09	DOYLE AVE	HERON CT	CHURCH ST	R	AC	1,050	32	33,600	9/17/19	93	50	0	50
EMILIA	01	EMILIA WY	ANTHONY ST	DEAD END	R	AC	373	32	14,176	10/15/19	93	100	0	0
EMILY	02	EMILY ST	MIA CT	CORNELL AVE	R	AC	338	26	8,786	9/9/19	93	100	0	0
EMILY	01	EMILY ST	BROCKTON AVE	MIA CT	R	AC	303	32	9,675	9/9/19	93	100	0	0
FELISA	01	FELISA CT	SUNSET DR N	DEAD END	R	AC	493	33	21,480	10/21/19	93	100	0	0
FLETCHER	01	FLETCHER AVE	HASTINGS ST	NANETTE ST	R	AC	887	32	28,384	10/9/19	93	52	0	48
FURLOW	01	FURLOW DR	PIONEER AVE	DEODAR ST	R	AC	290	32	9,280	9/16/19	93	100	0	0
GAIL	02	GAIL AVE	YUKON ST	LUCY ST	R	AC	880	32	28,761	9/17/19	93	100	0	0
HASTINGS	03	HASTINGS ST	HASTINGS CT-2	OLIVE AVE	R	AC	767	32	24,360	10/9/19	93	100	0	0
HASTINGS	02	HASTINGS ST	HASTINGS CT-1	HASTINGS CT-2	R	AC	250	32	8,077	10/9/19	93	100	0	0
HASTINGS2	01	HASTINGS CT 2	HASTINGS ST	DEAD END	R	AC	242	32	8,612	10/9/19	93	100	0	0
HILARY	01	HILARY LN	CLIFTON AVE	DEAD END	R	AC	378	32	14,386	9/18/19	93	93	0	7
HORSE TRAI	05	HORSE TRAIL DR	RIDGEVIEW CT	HORSE TRAIL KNUCKLE	R	AC	704	32	23,283	9/5/19	93	100	0	0
IRWIN	01	IRWIN CT	DOYLE AVE	DEAD END	R	AC	453	32	17,496	9/17/19	93	86	0	14
IVY	02	IVY ST	HENRIETTA ST	DWIGHT ST	R	AC	393	34	13,331	10/23/19	93	100	0	0
IVY	01	IVY ST	MYRA ST	BURGIS ST	R	AC	583	34	20,527	10/24/19	93	40	0	60
KEVIN	01	KEVIN AVE	VIOLET ST	LAKESIDE AVE	R	AC	808	33	26,664	9/18/19	93	93	0	7
LA SALLE	01	LA SALLE ST	6TH AVE	BRITTANY DR	R	AC	939	30	28,223	9/10/19	93	100	0	0
LA SALLE	09	LA SALLE ST	CITRUS AVE	HERRINGTON DR	R	AC	790	32	25,461	9/10/19	93	89	0	11
LAKESIDE	11	LAKESIDE AVE	FRIAR LN	CYPRESS AVE	R	AC	652	36	23,431	10/17/19	93	89	0	11
LAUREL	01	LAUREL AVE	TERRACINA BLVD	ROBERTS LN	R	AC	425	36	15,307	10/18/19	93	100	0	0
LEMON	01	LEMON ST	LEMON-LIME ST	LEMON-LIME ALLEY	R	AC	561	28	15,756	10/23/19	93	100	0	0
LOLITA	01	LOLITA AVE	HARDING DR	DANA ST	R	AC	820	32	26,229	10/18/19	93	100	0	0
LYTLE	01	LYTLE ST	HIGHLAND AVE	EVERGREEN CT	R	AC	604	36	21,674	10/22/19	93	100	0	0
MARTY	01	MARTY ST	MILLS AVE	MAGNOLIA AVE	R	AC	535	32	18,185	10/9/19	93	39	0	61
MENDOCINO	01	MENDOCINO WY	WABASH AVE	ALPINE CT	R	AC	176	32	5,913	10/18/19	93	100	0	0
MICHIGAN	01	MICHIGAN ST	FERN AVE	CLARK AVE	R	AC	635	32	20,753	10/17/19	93	100	0	0
MILBURN	01	MILBURN AVE	KANSAS ST	PRICE ST	R	AC	890	32	29,779	9/11/19	93	88	0	12
NANETTE	03	NANETTE ST	OLIVE AVE	FULBRIGHT AVE	R	AC	712	32	22,775	10/9/19	93	100	0	0
NOTTING	04	NOTTINGHAM DR	CYPRESS AVE	CLIFTON AVE	R	AC	635	33	21,264	10/16/19	93	100	0	0
OCCIDENTAL	10	OCCIDENTAL DR	DOYLE AVE	HARTZELL AVE	R	AC	267	32	8,440	11/7/19	93	100	0	0
PALA BELLS	01	PALA BELLS CT	DEAD END	FOOTHILL WAY	R	AC	250	32	8,000	10/17/19	93	100	0	0
PALM	02	PALM AVE	SERPENTINE DR	SAN MATEO ST	R	AC	1,256	36	45,216	9/12/19	93	94	0	6
PARADISE	01	PARADISE WY	NELSON ST	MORIARTY LN	R	AC	313	32	9,943	10/15/19	93	100	0	0
POST	01	POST ST	COLTON AVE	SUN AVE	R	AC	430	24	10,631	10/11/19	93	100	0	0
REVELATION	04	REVELATION WAY	NARANJO CT	VALLEY FALLS AVE	R	AC	834	32	26,688	10/17/19	93	100	0	0
REVELATION	02	REVELATION WAY	BLUE WING CT	VENICE COVE CT	R	AC	152	32	4,864	10/17/19	93	100	0	0
RIVERBEND	03	RIVERBEND DR	ALEXIS LN	RIVERVIEW DR	R	AC	940	36	33,764	10/24/19	93	100	0	0
RIVERBEND	01	RIVERBEND DR	PIONEER AVE	TANGERINE DR	R	AC	219	36	7,832	10/24/19	93	100	0	0
RIVERVIEW	13	RIVERVIEW DR	MADISON ST	RIVERBEND DR	R	AC	524	36	19,003	10/24/19	93	100	0	0
SAN MAT CT	01	SAN MATEO CT	DEAD END	SAN MATEO ST	R	AC	188	33	8,436	9/18/19	93	100	0	0
STAR RUBY	01	STAR RUBY CT	DEAD END	TANGERINE DR	R	AC	174	32	8,147	10/18/19	93	100	0	0
TAMARISK	01	TAMARISK ST	PINE AVE	RACHEL CT	R	AC	245	32	8,116	10/18/19	93	100	0	0
TERRACE	01	THE TERRACE	ALTA ST	6TH ST	R	AC	320	28	9,277	11/5/19	93	39	0	61
UNIVER PL	01	UNIVERSITY PL	CITRUS AVE	CYPRESS AVE	R	AC	684	30	20,504	11/4/19	93	100	0	0
VERMONT	02	VERMONT ST	CANTERBURY CIR	ELISE DR	R	AC	311	32	9,915	10/14/19	93	100	0	0
AMIGOS	01	AMIGOS DR	PARK AVE	RANCHO DR	I	AC	1,040	33	34,960	9/18/19	94	100	0	0
CENTRAL	03	CENTRAL AVE	11TH ST	CHURCH ST	I	AC	319	27	8,621	9/20/19	94	100	0	0
CENTRAL	02	CENTRAL AVE	10TH ST	11TH ST	I	AC	324	26	8,486	9/20/19	94	89	0	11
HOWARD	01	HOWARD PL	DEAD END	IOWA ST	I	AC	494	32	15,808	10/29/19	94	93	0	7
NEW YORK	03	NEW YORK ST	DEAD END	REDLANDS BLVD	I	AC	731	36	28,574	10/15/19	94	40	0	60
RANCHO	01	RANCHO DR	AMIGOS DR	NEW JERSEY ST	I	AC	411	33	14,144	9/18/19	94	100	0	0
STATE	10	STATE ST	1ST ST	EUREKA ST	I	AC	327	54	16,663	10/18/19	94	100	0	0
STATE	09	STATE ST	KENDALL ST	1ST ST	I	AC	313	54	18,254	10/18/19	94	100	0	0
STUART	08	STUART AVE	9TH ST	11TH ST	I	AC	500	36	18,176	9/20/19	94	100	0	0
4TH	03	4TH ST	FERN AVE	CLARK AVE	R	AC	630	32	18,925	9/2/19	94	100	0	0
4TH	04	4TH ST	CLARK AVE	OLIVE AVE	R	AC	613	26	15,940	9/3/19	94	84	0	16
AARON	01	AARON DR	DEAD END	DEAD END	R	AC	1,240	32	41,975	9/6/19	94	100	0	0

Pavement Condition Index (PCI) Report - All Streets

Sorted by Rank, PCI (0-100)

BranchID	SectionID	Name	From	To	Rank	Type	L	W	Area	Insp. Date	PCI	PCI Climate	PCI Load	PCI Other
ALPINE	02	ALPINE CT	BROCKTON AVE	NAPLES AVE	R	AC	477	32	15,914	10/18/19	94	100	0	0
ARROYO	01	ARROYO CREST	SMILEY HEIGHTS DR	ROSEHILL CREST	R	AC	279	32	8,839	10/31/19	94	100	0	0
ASHFORTH	02	ASHFORTH DR	SILVERLEAF DR	SUTHERLAND DR	R	AC	328	32	10,496	10/25/19	94	100	0	0
BARBRA	01	BARBRA LN	OCCIDENTAL DR	DEVON PL	R	AC	1,200	32	41,092	9/9/19	94	89	0	11
BOND	02	BOND ST	FERN AVE	CLARK AVE	R	AC	633	32	20,533	9/4/19	94	100	0	0
BRANDON	01	BRANDON CT	PATRICIA DR	KELISA CIR	R	AC	334	32	7,790	9/25/19	94	100	0	0
BRITTANY	01	BRITTANY DR	DEAD END	BRITTANY WY	R	AC	238	32	7,607	9/10/19	94	100	0	0
BRITT-WAY	01	BRITTANY WY	DEAD END	BRITTANY DR	R	AC	189	32	8,520	9/10/19	94	93	0	7
BROOKSTONE	01	BROOKSTONE ST	PIONEER AVE	RIVERVIEW	R	AC	1,124	32	35,931	9/16/19	94	92	0	8
BURKE	01	BURKE ST	PACIFIC ST	CENTER ST	R	AC	290	20	5,925	9/5/19	94	100	0	0
BURNS	01	BURNS LN	SUNSET DR	SUTHERLAND DR	R	AC	108	32	3,575	10/25/19	94	100	0	0
CARLOTTA	01	CARLOTTA CT	TEXAS ST	CARLOTTA KNUCKLE	R	AC	515	33	17,652	10/10/19	94	70	0	30
CASCADE	01	CASCADE ST	CORDOVA AVE	CASCADE CT	R	AC	295	32	9,597	9/4/19	94	100	0	0
CASTLEGATE	01	CASTLEGATE LN	PIONEER AVE	CRYSTAL SPRINGS LN	R	AC	1,130	32	36,160	9/16/19	94	99	0	1
CAVE	01	CAVE ST	PIONEER AVE	BEATTIE LN	R	AC	848	32	35,601	9/16/19	94	100	0	0
CHANNING	02	CHANNING ST	CHELSEA AVE	BROOKSIDE AVE	R	AC	1,293	32	41,663	9/4/19	94	87	0	13
CHELSEA	03	CHELSEA AVE	CHANNING ST	CHISHOLM TR	R	AC	247	36	8,858	9/4/19	94	100	0	0
CHERYL	01	CHERYL ST	DEAD END	SHERRY WAY	R	AC	317	32	13,151	10/18/19	94	100	0	0
CHERYL	02	CHERYL ST	SHERRY WAY	SAN BERNARDINO AVE	R	AC	680	32	21,760	10/18/19	94	100	0	0
CLARK	11	CLARK ST	CAJON ST	NORDINA ST	R	AC	363	30	10,929	10/9/19	94	100	0	0
CLARK	09	CLARK ST	EUREKA ST	4TH ST	R	AC	290	30	8,732	10/9/19	94	100	0	0
CLIFTON	14	CLIFTON AVE	HARDING DR	McKINLEY DR	R	AC	335	30	10,027	10/18/19	94	74	0	26
CLOVER	03	CLOVER ST	DEAD END	KEVIN AVE	R	AC	347	33	12,895	9/18/19	94	100	0	0
CORDOVA	02	CORDOVA AVE	CASCADE ST	CARMODY ST	R	AC	239	32	7,614	9/4/19	94	91	0	9
CORDOVA	01	CORDOVA AVE	TERRACINA BLVD	CASCADE ST	R	AC	411	32	12,149	9/4/19	94	100	0	0
DENISE	01	DENISE AVE	ROBYN ST	YUKON ST	R	AC	430	32	13,707	9/17/19	94	94	0	6
DEODAR	01	DEODAR ST	FURLOW DR	COLORADO ST	R	AC	340	32	10,880	9/16/19	94	100	0	0
DIVISION	03	DIVISION ST	HIGH AVE	STILLMAN AVE	R	AC	413	33	13,710	10/17/19	94	93	0	7
DOYLE	19	DOYLE AVE	STICKNEY CIR	DEANNA WY	R	AC	273	32	8,758	11/7/19	94	100	0	0
DOYLE	06	DOYLE AVE	DOYLE AVE	DEAD END	R	AC	232	32	8,216	9/17/19	94	100	0	0
ELM	01	ELM ST	CRESCENT AVE	BOW C ST	R	AC	527	24	14,091	10/21/19	94	100	0	0
GOLDEN	01	GOLDEN WEST DR	PATRICIA DR	605 GOLDEN WEST DR	R	AC	1,890	32	60,480	9/25/19	94	92	0	8
GRANT	01	GRANT ST	HOME PL	FERN AVE	R	AC	611	32	19,572	10/9/19	94	92	0	8
GROVE	25	GROVE ST	SHERRY WAY	SAN BERNARDINO AVE	R	AC	682	32	21,824	10/18/19	94	100	0	0
HARVARD	02	HARVARD CT	COLGATE PL	DEAD END	R	AC	205	32	7,347	9/9/19	94	75	0	25
HEIDI	01	HEIDI CT	KIMBERLY AVE	DEAD END	R	AC	206	32	8,866	9/17/19	94	100	0	0
HERON	01	HERON CT	DOYLE AVE	DEAD END	R	AC	456	32	17,581	9/17/19	94	88	0	12
HIGH	06	HIGH AVE	DIVISION ST	CHAPEL ST	R	AC	542	36	21,590	9/9/19	94	100	0	0
JAMES	01	JAMES CT	DEAD END	DOYLE AVE	R	AC	283	32	12,362	11/7/19	94	100	0	0
JOANNE	01	JOANNE ST	KIMBERLY AVE	SAN BERNARDINO AVE	R	AC	217	32	6,890	9/17/19	94	100	0	0
KIMBERLY	02	KIMBERLY AVE	JOANNE ST	UNIVERSITY ST	R	AC	788	32	25,406	9/17/19	94	100	0	0
LA SALLE	08	LA SALLE ST	SOMERSET LN	CITRUS AVE	R	AC	374	32	12,062	10/18/19	94	100	0	0
LALANIA	02	LALANIA AVE	DENISE AVE	UNIVERSITY ST	R	AC	860	32	27,641	9/17/19	94	100	0	0
LOMBARD	02	LOMBARD DR	DEAD END	BROCKTON AVE	R	AC	491	32	16,535	10/29/19	94	52	0	48
MAGNOLIA	02	MAGNOLIA AVE	BLOSSOM AVE	LAKESIDE AVE	R	AC	270	32	8,595	10/9/19	94	100	0	0
MARGIT	01	MARGIT ST	DEAD END	SHERRY WAY	R	AC	341	32	13,202	10/18/19	94	100	0	0
MIA	01	MIA COURT	EMILY ST	DEAD END	R	AC	190	32	8,700	9/9/19	94	100	0	0
MORRISON	03	MORRISON DR	HEMLOCK CT	IDYLLWILD CT	R	AC	266	32	8,433	10/23/19	94	100	0	0
NEW YORK	01	NEW YORK ST	PALM BROOK DR	PINE AVE	R	AC	251	33	8,653	9/11/19	94	100	0	0
ORCHARD	05	ORCHARD DR	LILAC CT	ORCHARD CT	R	AC	254	32	8,045	10/23/19	94	100	0	0
ORCHARD	03	ORCHARD DR	ORCHARD CT	PALM AVE	R	AC	245	33	8,060	9/12/19	94	100	0	0
PALM	01	PALM AVE	SILVERWOOD PL	SERPENTINE DR	R	AC	282	36	10,070	9/12/19	94	100	0	0
PINE	03	PINE AVE	CENTER ST	MICHIGAN ST	R	AC	386	33	12,738	9/11/19	94	96	0	4
ROOSEVELT	01	ROOSEVELT RD	DEAD END	HIGHLAND AVE	R	AC	372	32	11,968	10/28/19	94	100	0	0
ROSE ARBOR	01	ROSE ARBOR CT	LALANIA AVE	DEAD END	R	AC	219	32	9,275	9/17/19	94	100	0	0
ROSSMONT	01	ROSSMONT RD	SUNSET DR	VALLE VISTA DR	R	AC	1,584	22	35,319	11/1/19	94	87	0	13
SAN TIM	02	SAN TIMOTEO CANYON RD	NEVADA ST	BEAUMONT AVE	R	AC	3,389	27	92,684	10/17/19	94	23	0	77
SANDALWOOD	02	SANDALWOOD AVE	LANFAIR ST	UNIVERSITY ST	R	AC	224	32	7,420	10/29/19	94	100	0	0
STARLIGHT	01	STARLIGHT CT	DEAD END	BRITTANY DR	R	AC	646	32	22,900	9/10/19	94	85	0	15
STICKNEY	02	STICKNEY CIR	STICKNEY KNUCKLE	DOYLE AVE	R	AC	279	32	9,467	11/7/19	94	100	0	0
SUN	14	SUN AVE	OXFORD DR	LOMBARD DR	R	AC	295	25	7,375	10/17/19	94	100	0	0
SUNRIDGE	01	SUNRIDGE WAY	DEAD END	FRANKLIN AVE	R	AC	588	32	19,661	9/25/19	94	73	0	27
SUNSET CT	01	SUNSET CT	SUNSET DR N	DEAD END	R	AC	383	33	15,879	10/24/19	94	100	0	0
SUTHERLAND	02	SUTHERLAND DR	BEDFORD DR	ASHFORTH DR	R	AC	1,035	32	32,952	10/25/19	94	100	0	0

Pavement Condition Index (PCI) Report - All Streets

Sorted by Rank, PCI (0-100)

BranchID	SectionID	Name	From	To	Rank	Type	L	W	Area	Insp. Date	PCI	PCI Climate	PCI Load	PCI Other
TERRACE	02	THE TERRACE	6TH ST	11TH ST	R	AC	1,432	20	30,187	10/29/19	94	41	0	59
TULANE	02	TULANE CT	COLGATE PL	DEAD END	R	AC	185	32	6,680	9/9/19	94	64	0	36
VIA DEL	01	VIA DEL SOL	DEAD END	PUESTA DEL SOL	R	AC	242	33	8,122	11/5/19	94	79	0	21
WALNUT	07	WALNUT AVE	ALVARADO ST	EUREKA ST	R	AC	500	32	16,023	10/25/19	94	100	0	0
5TH	03	5TH ST	REDLANDS BLVD	DEAD END	I	AC	560	24	17,668	11/20/19	95	100	0	0
6TH	04	6TH ST	STATE ST	REDLANDS BLVD	I	AC	230	38	8,423	9/3/19	95	100	0	0
INDUSTRIAL	02	INDUSTRIAL PARK AVE	ALABAMA ST	TRI-CITY CENTER DR	I	AC	990	44	43,012	9/11/19	95	100	0	0
ORANGE T	02	ORANGE TREE LN	NEVADA ST	ALABAMA ST	I	AC	2,689	44	117,480	9/11/19	95	61	0	39
ORIENTAL	02	ORIENTAL AVE	3RD ST	ORANGE ST	I	AC	431	30	12,932	11/5/19	95	100	0	0
STATE	18	STATE ST	11TH ST	CHURCH ST	I	AC	332	51	17,023	10/21/19	95	100	0	0
AMETHYST	01	AMETHYST ST	MILL CREEK RD	END	R	AC	468	25	11,200	11/15/19	95	100	0	0
BANYAN	03	BANYAN DR	BANYAN CT	WALNUT AVE	R	AC	281	32	8,280	10/25/19	95	100	0	0
BANYAN	02	BANYAN DR	BANYAN CT	BANYAN CT	R	AC	273	32	8,735	10/25/19	95	100	0	0
BEAUREGARD	01	BEAUREGARD CREST	CYPRESS AVE	DEAD END	R	AC	325	33	12,941	9/18/19	95	100	0	0
BELINDA	01	BELINDA LN	CAMBRIDGE AVE	DEAD END	R	AC	445	32	15,032	10/18/19	95	69	0	31
BELMONT	02	BELMONT CT	ANITA KNUCKLE	FRANKLIN AVE	R	AC	783	33	26,357	9/25/19	95	33	0	67
BERKELEY	01	BERKELEY DR	COLTON AVE	BROCKTON AVE	R	AC	1,250	35	43,750	9/9/19	95	100	0	0
BIRCH	01	BIRCH CT	PALM AVE	DEAD END	R	AC	379	33	13,362	10/23/19	95	100	0	0
BUENA	03	BUENA VISTA ST	NORTH PL	FERN AVE	R	AC	619	44	27,241	9/20/19	95	89	0	11
CALLE CONS	02	CALLE CONSTANCIA	CALLE CONSTANCIA KNUCKLE	CHISHOLM TR	R	AC	343	32	10,976	9/4/19	95	100	0	0
CAMBRIDGE	02	CAMBRIDGE AVE	AARON DR	LINCOLN ST	R	AC	756	32	24,266	9/6/19	95	100	0	0
CAMPUS	07	CAMPUS AVE	FALCON LN	DEARBORN ST	R	AC	1,177	32	37,629	9/6/19	95	100	0	0
CAMPUS	03	CAMPUS AVE	OCCIDENTAL AVE	UNIVERSITY ST	R	AC	594	35	20,776	9/9/19	95	100	0	0
CAMPUS	01	CAMPUS AVE	CHURCH ST	BERKELEY AVE	R	AC	623	35	21,774	9/9/19	95	100	0	0
CAMPUS	02	CAMPUS AVE	BERKELEY AVE	OCCIDENTAL AVE	R	AC	627	35	21,925	9/9/19	95	100	0	0
CANYON	01	CANYON VIEW LN	CREEKSIDE DR	CREEK VIEW LN	R	AC	519	32	16,547	9/5/19	95	86	0	14
CARLOTTA	02	CARLOTTA CT	CARLOTTA KNUCKLE	CARLOTTA KNUCKLE	R	AC	236	33	8,223	10/10/19	95	100	0	0
CARLOTTA	03	CARLOTTA CT	CARLOTTA KNUCKLE	TEXAS ST	R	AC	489	33	16,728	10/10/19	95	100	0	0
CARMODY	01	CARMODY ST	CHELSEA AVE	CARMODY CT	R	AC	394	36	14,364	9/4/19	95	93	0	7
CARMODY	03	CARMODY ST	CORDOVA AVE	BROOKSIDE AVE	R	AC	588	36	21,143	9/4/19	95	100	0	0
CARMODYC	01	CARMODY CT	DEAD END	CARBODY ST	R	AC	366	32	12,653	9/4/19	95	100	0	0
CASCADE	02	CASCADE ST	CASCADE CT	BROOKSIDE AVE	R	AC	277	32	8,863	9/4/19	95	100	0	0
CHAPEL	01	CHAPEL ST	HIGH AVE	STILLMAN AVE	R	AC	475	26	15,899	10/17/19	95	100	0	0
CHAPEL	02	CHAPEL ST	STILLMAN AVE	COLTON AVE	R	AC	413	20	8,644	10/17/19	95	100	0	0
CHISHOLM	03	CHISHOLM TR	CHELSEA AVE	CALLE CONSTANCIA	R	AC	278	32	8,872	9/4/19	95	100	0	0
CHISHOLM	01	CHISHOLM TR	OLIVE AVE	CALLE CONSTANCIA	R	AC	315	32	10,129	9/4/19	95	92	0	8
CHISHOLM	06	CHISHOLM TR	CHEYENNE WY	DEAD END	R	AC	384	32	14,630	9/4/19	95	100	0	0
CIMARRON	04	CIMARRON DR	CIMARRON CT	HIGHLAND AVE	R	AC	520	30	14,981	10/22/19	95	100	0	0
CIMARRON	02	CIMARRON DR	DRACENA CT	EVERGREEN CT	R	AC	301	33	9,745	10/22/19	95	100	0	0
CIMARRON	01	CIMARRON DR	PALM AVE	DRACENA CT	R	AC	344	33	11,220	10/22/19	95	100	0	0
CLAY	04	CLAY ST	BROCKTON AVE	WESTERN AVE	R	AC	625	32	20,006	10/10/19	95	100	0	0
CLAY	05	CLAY ST	WESTERN AVE	LUGONIA AVE	R	AC	601	32	19,314	10/10/19	95	100	0	0
CLAY	10	CLAY ST	SAN BERNARDINO AVE	DREKA AVE	R	AC	617	32	19,744	9/16/19	95	100	0	0
CLIFTON	01	CLIFTON AVE	SUNNYSIDE AVE	LAKESIDE AVE	R	AC	971	33	31,870	9/18/19	95	100	0	0
CLIFTON	06	CLIFTON AVE	GREENWOOD CT	SHERWOOD ST	R	AC	267	32	8,485	11/7/19	95	100	0	0
CLIFTON	08	CLIFTON AVE	FOREST CT	ROBINHOOD LN	R	AC	138	32	4,395	11/7/19	95	100	0	0
CLIFTON	15	CLIFTON AVE	MCKINLEY DR	MONTEREY ST	R	AC	235	30	7,203	10/18/19	95	85	0	15
CLOCK	03	CLOCK AVE	AARON DR	LINCOLN ST	R	AC	728	32	23,336	9/6/19	95	93	0	7
COLGATE	02	COLGATE PL	TULANE CT	HARVARD CT	R	AC	244	32	7,876	9/9/19	95	100	0	0
COLLEGE	02	COLLEGE AVE	BERKELEY AVE	OCCIDENTAL AVE	R	AC	627	35	21,882	9/9/19	95	100	0	0
COLLEGE	05	COLLEGE AVE	AARON DR	LINCOLN ST	R	AC	704	32	22,509	9/6/19	95	100	0	0
COLLEGE	03	COLLEGE AVE	OCCIDENTAL AVE	UNIVERSITY ST	R	AC	592	35	20,749	9/9/19	95	100	0	0
COLLEGE	01	COLLEGE AVE	CHURCH ST	BERKELEY AVE	R	AC	623	35	21,778	9/9/19	95	100	0	0
CONESTOGA	01	CONESTOGA CT	CHISHOLM TR	DEAD END	R	AC	380	32	14,442	9/4/19	95	93	0	7
CRAFTON	01	CRAFTON CT	CITRUS AVE	DEAD END	R	AC	600	34	23,733	10/18/19	95	100	0	0
CREEK VIEW	01	CREEK VIEW LN	DEAD END	CANYON VIEW LN	R	AC	1,160	32	37,106	9/5/19	95	100	0	0
CRYSTAL	01	CRYSTAL SPRINGS LN	TEXAS ST	CRYSTAL COVE CT	R	AC	242	32	7,744	9/16/19	95	100	0	0
CRYSTAL	02	CRYSTAL SPRINGS LN	CRYSTAL COVE CT	CASTLEGATE LN	R	AC	280	32	8,960	9/16/19	95	100	0	0
DALTON	01	DALTON CT	DEAD END	MILBURN AVE	R	AC	376	32	12,770	9/11/19	95	80	0	20
DARLENE	01	DARLENE CT	PADUA AVE	DEAD END	R	AC	743	32	26,630	10/15/19	95	100	0	0
DIVISION	01	DIVISION ST	PARK AVE	SYLVAN BLVD	R	AC	208	25	5,400	10/17/19	95	100	0	0
DIVISION	04	DIVISION ST	STILLMAN AVE	COLTON AVE	R	AC	413	33	13,546	10/17/19	95	100	0	0
DOYLE	02	DOYLE AVE	DOYLE AVE	DEAD END	R	AC	238	32	8,408	9/17/19	95	100	0	0
DOYLE	13	DOYLE AVE	CHURCH ST	JAMES CT	R	AC	201	32	6,405	11/7/19	95	100	0	0

Pavement Condition Index (PCI) Report - All Streets

Sorted by Rank, PCI (0-100)

BranchID	SectionID	Name	From	To	Rank	Type	L	W	Area	Insp. Date	PCI	PCI Climate	PCI Load	PCI Other
DWIGHT	01	DWIGHT ST	IVY ST	ELIZABETH ST	R	AC	610	34	21,211	10/23/19	95	93	0	7
EUCALYP-CT	01	CUCALYPTUS CT	EUCALYPTUS DR	DEAD END	R	AC	163	32	5,997	9/25/19	95	75	0	25
EVERGREEN	01	EVERGREEN CT	ROOSEVELT RD	CORONADO DR	R	AC	243	32	7,747	10/22/19	95	100	0	0
FRANCES	01	FRANCES ST	SHARON RD	PENNSYLVANIA AVE	R	AC	969	34	32,808	10/14/19	95	0	0	100
FRANKLIN	03	FRANKLIN AVE	EUCALYPTUS DR	SUNRIDGE WAY	R	AC	148	36	5,109	9/25/19	95	100	0	0
GLENWOOD	04	GLENWOOD DR	PARKWOOD DR	GRANT ST	R	AC	370	24	8,902	10/14/19	95	100	0	0
HEATHER	01	HEATHER LN	TERRACINA BLVD	DEAD END	R	AC	277	32	11,133	9/18/19	95	100	0	0
HELEN	03	HELEN DR	KRISTIN CT	DEAD END	R	AC	139	36	5,104	10/24/19	95	100	0	0
HENRIETTA	03	HENRIETTA ST	IVY ST	ELIZABETH ST	R	AC	641	30	19,570	10/23/19	95	91	0	9
HENRIETTA	02	HENRIETTA ST	SOUTH AVE	IVY ST	R	AC	592	28	14,708	10/23/19	95	90	0	10
HIGHVIEW	01	HIGHVIEW LN	ALTA VISTA DR	MESA DR	R	AC	233	36	10,977	10/24/19	95	100	0	0
HILLTOP	02	HILLTOP DR	ALTA VISTA DR	DEAD END	R	AC	593	28	17,990	10/24/19	95	100	0	0
INDEPENDEN	05	INDEPENDENCE AVE	WILLOW CREEK CIR	CARNES CIR	R	AC	207	32	6,215	10/17/19	95	100	0	0
JADE	02	JADE CT	MORRISON DR	DEAD END	R	AC	321	32	13,250	10/23/19	95	100	0	0
JAMES	02	JAMES CT	DOYLE AVE	DOYLE AVE	R	AC	195	32	6,851	11/7/19	95	100	0	0
JULIE	01	JULIE CT	MONA AVE	DEAD END	R	AC	400	32	13,569	10/15/19	95	100	0	0
KANSAS	01	KANSAS ST	BARTON RD	ORANGE AVE	R	AC	1,912	32	60,800	9/11/19	95	89	0	11
KENDALL	01	KENDALL ST	BROOKSIDE AVE	CITRUS AVE	R	AC	562	26	14,606	10/18/19	95	77	0	23
KIMBALL	01	KIMBALL LN	SUNSET DR N	SUNSET DR N	R	AC	1,002	32	35,058	10/21/19	95	100	0	0
KIMBERLY	01	KIMBERLY AVE	ROBYN ST	JOANNE ST	R	AC	815	32	25,972	9/17/19	95	100	0	0
LA PALOMA	02	LA PALOMA ST	PALM AVE	DEAD END	R	AC	720	32	24,540	9/12/19	95	100	0	0
LADERA	01	LADERA ST	BARTON RD	LADERA ST	R	AC	725	28	20,295	10/17/19	95	100	0	0
LAKESIDE	04	LAKESIDE AVE	MILLS AVE	OLIVE AVE	R	AC	237	36	8,850	10/17/19	95	100	0	0
LOMBARD	01	LOMBARD DR	COLTON AVE	DEAD END	R	AC	535	32	17,815	10/17/19	95	100	0	0
LYNNE	01	LYNNE CT	SOUTH AVE	LYNNE CAL-DE	R	AC	273	32	8,746	11/1/19	95	70	0	30
LYTLE	02	LYTLE ST	EVERGREEN CT	PALM AVE	R	AC	620	36	22,184	10/22/19	95	100	0	0
MAGNOLIA	03	MAGNOLIA AVE	LAKESIDE AVE	KATHI ST	R	AC	253	26	6,548	10/9/19	95	100	0	0
MELBURY C	02	MELBURY CT	MELBURY PL	DEAD END	R	AC	156	32	7,257	11/7/19	95	100	0	0
MENDOCINO	03	MENDOCINO WY	BROCKTON AVE	NAPLES AVE	R	AC	479	32	15,843	10/18/19	95	100	0	0
MORRISON	02	MORRISON DR	GROVE ST	HEMLOCK CT	R	AC	256	32	8,153	10/23/19	95	100	0	0
MORRISON	05	MORRISON DR	JADE CT	PALM AVE	R	AC	374	32	11,868	10/23/19	95	100	0	0
MORRISON	04	MORRISON DR	IDYLLWILD CT	JADE CT	R	AC	275	32	8,732	10/23/19	95	100	0	0
NAPLES	01	NAPLES AVE	MENDOCINO WY	ALPINE CT	R	AC	287	32	10,288	10/18/19	95	100	0	0
NORTH	01	NORTH PL	BOND ST	NORWOOD ST	R	AC	324	32	11,780	10/18/19	95	100	0	0
OCCIDENTAL	06	OCCIDENTAL DR	BARBRA LN	LUGONIA AVE	R	AC	960	34	32,640	9/9/19	95	100	0	0
ORCHARD	06	ORCHARD DR	ORCHARD CT	DEAD END	R	AC	155	32	6,318	10/23/19	95	100	0	0
ORCHID	01	ORCHID CT	DEAD END	HIBISCUS DR	R	AC	410	33	14,685	10/23/19	95	100	0	0
PACIFIC	10	PACIFIC ST	BURKE ST	RIDGE ST	R	AC	2,222	20	44,826	10/23/19	95	24	0	76
PADUA	06	PADUA AVE	ANTHONY ST	DARLENE CT	R	AC	324	32	10,983	10/15/19	95	100	0	0
PALOALTO-C	01	PALO ALTO CT	PALO ALTO DR	DEAD END	R	AC	246	32	8,637	10/24/19	95	87	0	13
PARK	11	PARK AVE	DIVISION ST	UNIVERSITY ST	R	AC	1,020	22	22,608	10/17/19	95	100	0	0
PARKWOOD	02	PARKWOOD DR	GLENWOOD DR	BROOKSIDE AVE	R	AC	582	34	19,808	9/6/19	95	88	0	12
PHLOX	02	PHLOX CT	DEAD END	HIBISCUS DR	R	AC	505	32	16,613	11/7/19	95	100	0	0
PURDUE	01	PURDUE AVE	OCCIDENTAL DR	DEAD END	R	AC	310	33	10,200	9/9/19	95	88	0	12
RAINIER	01	RAINIER CT	SOMERSET LN	ELMWOOD CT	R	AC	246	32	8,763	10/18/19	95	100	0	0
RIVERVIEW	12	RIVERVIEW DR	DUKE ST	MADISON ST	R	AC	245	36	8,824	10/24/19	95	100	0	0
ROMA	02	ROMA ST	OLIVE AVE	ROMA CT	R	AC	343	32	10,940	10/17/19	95	100	0	0
ROMA C	01	ROMA CT	ROMA ST	DEAD END	R	AC	209	32	10,640	10/17/19	95	100	0	0
ROSE	02	ROSE ST	GREYSTONE AVE	DEAD END	R	AC	552	32	20,228	9/17/19	95	100	0	0
SHADOWBROO	01	SHADOWBROOK CT	DEAD END	BRITTANY DR	R	AC	591	32	21,149	9/10/19	95	100	0	0
SHERRY	01	SHERRY WAY	VILLAGE ST	MARGIT ST	R	AC	358	32	11,384	10/18/19	95	100	0	0
SHERRY	03	SHERRY WAY	CHERYL ST	GROVE ST	R	AC	321	32	10,272	10/18/19	95	100	0	0
SOUTH	13	SOUTH AVE	HELENA LN	SUNSET DR	R	AC	329	32	10,634	11/1/19	95	85	0	15
SYLVAN	04	SYLVAN BLVD	GROVE ST	JUDSON ST	R	AC	1,220	16	29,768	10/17/19	95	71	0	29
TAMARISK	02	TAMARISK ST	RACHEL CT	MATTHEW CT	R	AC	277	32	8,819	10/18/19	95	100	0	0
VERMONT	01	VERMONT ST	PENNSYLVANIA AVE	CANTERBURY CIR	R	AC	310	32	10,200	10/14/19	95	100	0	0
VILLAGE	01	VILLAGE ST	PENNSYLVANIA AVE	SAN BERNARDINO AVE	R	AC	1,210	32	38,489	9/17/19	95	100	0	0
WEBSTER	07	WEBSTER ST	PENNSYLVANIA AVE	ELISE DR	R	AC	656	32	21,363	10/11/19	95	42	0	58
6TH	02	6TH ST	VINE ST	CITRUS AVE	I	AC	298	40	12,083	9/3/19	96	100	0	0
6TH	03	6TH ST	CITRUS AVE	STATE ST	I	AC	254	36	9,061	9/3/19	96	100	0	0
9TH	01	9TH ST	CITRUS AVE	STATE ST	I	AC	232	36	7,756	10/23/19	96	41	0	59
INDUSTRIAL	01	INDUSTRIAL PARK AVE	NEVADA ST	ALABAMA ST	I	AC	2,787	44	121,807	9/11/19	96	100	0	0
NEW YORK	04	NEW YORK ST	STUART AVE	COLTON AVE	I	AC	722	48	33,483	10/14/19	96	81	0	19
STATE	17	STATE ST	REDLANDS BLVD	11TH ST	I	AC	398	51	23,160	10/21/19	96	100	0	0

Pavement Condition Index (PCI) Report - All Streets

Sorted by Rank, PCI (0-100)

BranchID	SectionID	Name	From	To	Rank	Type	L	W	Area	Insp. Date	PCI	PCI Climate	PCI Load	PCI Other
11TH	04	11TH ST	DEAD END	THE TERRACE	R	AC	470	26	12,220	10/29/19	96	100	0	0
ALTA	10	ALTA ST	SAN BERNARDINO AVE	DOYLE AVE	R	AC	513	32	16,375	10/24/19	96	100	0	0
ARROYO	02	ARROYO CREST	ROSEHILL CREST	DEAD END	R	AC	581	32	20,723	10/31/19	96	100	0	0
ASHFORTH	04	ASHFORTH DR	BEDFORD DR	CLUB DR	R	AC	387	32	12,268	11/14/19	96	100	0	0
BANYAN	01	BANYAN DR	PALM AVE	BANYAN CT	R	AC	367	32	11,729	10/25/19	96	100	0	0
BEDFORD	01	BEDFORD DR	SUTHERLAND DR	ASHFORTH DR	R	AC	1,327	32	42,467	10/25/19	96	68	0	32
BUENA	02	BUENA VISTA ST	CYPRESS AVE	NORTH PL	R	AC	640	44	28,170	9/20/19	96	100	0	0
BURGIS	02	BURGIS ST	ELIZABETH ST	DEAD END	R	AC	245	26	12,202	10/24/19	96	100	0	0
CAMBRIDGE	01	CAMBRIDGE AVE	RENEE ST	AARON DR	R	AC	237	32	7,541	9/6/19	96	100	0	0
CAMPUS	04	CAMPUS AVE	GROVE ST	JUDSON ST	R	AC	1,180	32	35,400	9/6/19	96	100	0	0
CAMPUS	06	CAMPUS AVE	LINCOLN AVE	FALCON LN	R	AC	248	32	7,888	9/6/19	96	100	0	0
CANYON	02	CANYON VIEW LN	CREEK VIEW LN	HORSE TRAIL DR	R	AC	436	32	13,868	9/5/19	96	100	0	0
CHARLESTON	01	CHARLESTON LN	CENTER ST	END	R	AC	1,085	25	27,125	11/1/19	96	100	0	0
CHISHOLM	02	CHISHOLM TR	CALLE CONSTANCIA	CHELSEA AVE	R	AC	228	32	7,239	9/4/19	96	100	0	0
CHISHOLM	04	CHISHOLM TR	CALLE CONSTANCIA	CONESTOGA CT	R	AC	302	32	9,557	9/4/19	96	100	0	0
CLAY	07	CLAY ST	DELAWARE AVE	PENNSYLVANIA AVE	R	AC	632	32	20,458	10/11/19	96	73	0	27
CLIFTON	17	CLIFTON AVE	DANA ST	GARFIELD WAY	R	AC	230	32	7,342	10/18/19	96	100	0	0
CLOCK	01	CLOCK AVE	GROVE ST	JUDSON ST	R	AC	1,178	34	40,037	9/6/19	96	100	0	0
COLGATE	01	COLGATE PL	BROCKTON AVE	TULANE CT	R	AC	245	32	7,804	9/9/19	96	100	0	0
COLLEGE	04	COLLEGE AVE	GROVE ST	JUDSON ST	R	AC	1,180	36	42,480	9/6/19	96	100	0	0
COLUMBIA	04	COLUMBIA ST	BROCKTON AVE	WESTERN AVE	R	AC	630	30	18,900	10/10/19	96	100	0	0
DEVON	01	DEVON PL	BROCKTON AVE	BARBRA LN	R	AC	1,000	33	32,600	9/9/19	96	91	0	9
DIVISION	02	DIVISION ST	SYLVAN BLVD	HIGH AVE	R	AC	287	25	7,343	10/17/19	96	100	0	0
DOVER	01	DOVER CT	DEAD END	DEARBORN ST	R	AC	168	32	7,644	10/18/19	96	100	0	0
DOYLE	04	DOYLE AVE	DOYLE AVE	DOYLE AVE	R	AC	236	32	8,328	9/17/19	96	100	0	0
DOYLE	15	DOYLE AVE	QUINCY CT	EDDY CT	R	AC	263	32	8,365	11/7/19	96	100	0	0
EDDY	01	EDDY CT	DEAD END	DOYLE AVE	R	AC	463	32	17,095	11/7/19	96	100	0	0
ELM	02	ELM ST	BOW C ST	SUMMIT AVE	R	AC	488	24	11,712	10/21/19	96	100	0	0
EUREKA	01	EUREKA ST	WALNUT AVE	DEAD END	R	AC	266	32	8,512	10/25/19	96	100	0	0
EVERGREEN	05	EVERGREEN CT	EVERRON CT	CIMARRON DR	R	AC	390	32	12,451	10/22/19	96	100	0	0
FRANKLIN	05	FRANKLIN AVE	HILLSIDE WAY	SOUTH AVE	R	AC	579	36	17,746	9/25/19	96	100	0	0
FRANKLIN	04	FRANKLIN AVE	SUNRIDGE WAY	HILLSIDE WAY	R	AC	313	36	11,257	9/25/19	96	100	0	0
GLENWOOD	01	GLENWOOD DR	CENTER ST	MICHIGAN ST	R	AC	407	32	13,052	10/14/19	96	100	0	0
HARVARD	01	HARVARD CT	DEAD END	COLGATE PL	R	AC	282	32	9,812	9/9/19	96	100	0	0
HELENA	01	HELENA LN	SOUTH AVE	VIA VISTA DR	R	AC	963	32	30,812	11/1/19	96	80	0	20
HIDALGO	01	HIDALGO AVE	DE ANZA ST	DEAD END	R	AC	580	32	20,785	10/15/19	96	100	0	0
HORSE TRAI	01	HORSE TRAIL DR	SUNSET HILLS LN	SUNSET HILLS LN	R	AC	422	32	13,560	9/5/19	96	100	0	0
JURUPA	01	JURUPA AVE	DE ANZA ST	DEAD END	R	AC	507	32	16,257	10/15/19	96	100	0	0
KATHI	01	KATHI ST	MILLS AVE	MAGNOLIA AVE	R	AC	535	32	17,415	10/9/19	96	100	0	0
KRISTIN	01	KRISTIN CT	HELEN DR	DEAD END	R	AC	424	33	16,740	10/24/19	96	100	0	0
LAKESIDE	05	LAKESIDE AVE	OLIVE AVE	SAN PABLO AVE	R	AC	260	36	9,925	10/17/19	96	100	0	0
LOTUS	02	LOTUS CT	DEAD END	HIBISCUS DR	R	AC	347	32	11,589	11/7/19	96	100	0	0
LYTLE	04	LYTLE ST	ARDMORE AVE	CYPRESS AVE	R	AC	499	36	17,890	10/23/19	96	91	0	9
MADISON	03	MADISON ST	MORGAN CT	RIVERVIEW DR	R	AC	298	32	9,831	10/18/19	96	100	0	0
MAGNOLIA	06	MAGNOLIA AVE	MARTY ST	SAN MATEO ST	R	AC	395	32	12,831	10/9/19	96	100	0	0
MARGIT	02	MARGIT ST	SHERRY WAY	DEAD END	R	AC	566	32	20,760	10/18/19	96	100	0	0
MARJORIE	01	MARJORIE CREST	SUNSET DR N	DEAD END	R	AC	566	32	21,698	10/21/19	96	100	0	0
MELBURY	01	MELBURY PL	OLIVE AVE	MELBURY CT	R	AC	468	32	15,525	11/7/19	96	85	0	15
MESA	01	MESA DR	HIGHVIEW LN	DEAD END	R	AC	870	30	27,144	10/24/19	96	100	0	0
MICHIGAN	04	MICHIGAN ST	PINE AVE	CENTER ST	R	AC	768	33	25,529	9/11/19	96	86	0	14
MILLS	01	MILLS AVE	OLIVE AVE	LAKESIDE AVE	R	AC	1,127	32	36,358	10/9/19	96	100	0	0
MILLS	02	MILLS AVE	LAKESIDE AVE	MARTY ST	R	AC	867	32	28,312	10/9/19	96	100	0	0
NATHAN	01	NATHAN CT	DEAD END	DOYLE AVE	R	AC	462	32	17,068	11/7/19	96	100	0	0
OCCIDENTAL	04	OCCIDENTAL DR	BROCKTON AVE	BARBRA LN	R	AC	328	34	11,152	9/9/19	96	100	0	0
PAMELA	01	PAMELA CREST	SUNSET DR N	DEAD END	R	AC	694	33	26,638	10/21/19	96	100	0	0
PATRICIA	02	PATRICIA DR	BRANDON CT	GOLDEN WEST DR	R	AC	808	34	27,153	9/25/19	96	100	0	0
PATRICIA	01	PATRICIA DR	FORD ST	BRANDON CT	R	AC	472	36	16,973	9/25/19	96	100	0	0
PINE	02	PINE AVE	NEW YORK ST	CENTER ST	R	AC	1,265	33	41,745	9/11/19	96	100	0	0
PRADO	03	PRADO ST	PAIUTE AVE	DEAD END	R	AC	227	32	9,516	10/15/19	96	100	0	0
QUINCY	01	QUINCY CT	DEAD END	DOYLE AVE	R	AC	463	32	17,101	11/7/19	96	100	0	0
REDLAND	01	REDLANDS ST	HIGHLAND AVE	DEAD END	R	AC	704	32	18,922	10/18/19	96	100	0	0
REES	01	REES CT	MONA AVE	DEAD END	R	AC	420	32	14,233	10/15/19	96	100	0	0
ROSALIE	01	ROSALIE CT	MONA AVE	DEAD END	R	AC	399	32	13,550	10/15/19	96	100	0	0
ROSEHILL	01	ROSEHILL CREST	ARROYO CREST	DEAD END	R	AC	333	32	13,346	10/31/19	96	100	0	0

Pavement Condition Index (PCI) Report - All Streets

Sorted by Rank, PCI (0-100)

BranchID	SectionID	Name	From	To	Rank	Type	L	W	Area	Insp. Date	PCI	PCI Climate	PCI Load	PCI Other
SOLANO	02	SOLANO WY	VACHE CIR	CHURCH ST	R	AC	300	32	9,526	10/18/19	96	100	0	0
SOUTH	11	SOUTH AVE	LYNNE CT	FORD ST	R	AC	251	32	7,992	11/1/19	96	84	0	16
SOUTH	03	SOUTH AVE	MYRA ST	FAWN CT	R	AC	261	32	8,314	10/24/19	96	100	0	0
SOUTH	02	SOUTH AVE	CAJON ST	MYRA ST	R	AC	165	32	5,280	10/23/19	96	100	0	0
SOUTH	12	SOUTH AVE	FORD ST	HELENA LN	R	AC	577	32	18,566	11/1/19	96	90	0	10
STILLMAN	16	STILLMAN AVE	DAISY CT	SANDY CT	R	AC	282	32	9,974	10/17/19	96	100	0	0
TERRACE	03	THE TERRACE	11TH ST	CHURCH ST	R	AC	507	20	10,773	10/29/19	96	100	0	0
VIA VISTA	01	VIA VISTA DR	HELENA LN	JUANITA LN	R	AC	326	32	10,862	11/1/19	96	100	0	0
WALNUT	08	WALNUT AVE	EUREKA ST	BANYAN DR	R	AC	498	32	16,416	10/25/19	96	100	0	0
WASHINGTON	04	WASHINGTON ST	BROCKTON AVE	WESTERN AVE	R	AC	624	32	19,967	10/11/19	96	85	0	15
WASHINGTON	08	WASHINGTON ST	SAN BERNARDINO AVE	DREKA AVE	R	AC	617	32	17,948	9/16/19	96	100	0	0
WEBSTER	04	WEBSTER ST	BROCKTON AVE	WESTERN AVE	R	AC	625	32	19,983	10/10/19	96	68	0	32
1ST	02	1ST ST	STATE ST	REDLANDS BLVD	I	AC	225	32	7,173	10/18/19	97	100	0	0
ESSEX	01	ESSEX CT	NEW JERSEY ST	DEAD END	I	AC	494	44	21,736	10/14/19	97	100	0	0
IDAHO	01	IDAHO ST	ORANGE TREE LN	LUGONIA AVE	I	AC	539	44	23,716	9/11/19	97	100	0	0
ORANGE T	01	ORANGE TREE LN	CALIFORNIA ST	NEVADA ST	I	AC	2,729	44	120,391	9/11/19	97	100	0	0
PLUM	01	PLUM LN	IDAHO ST	ORANGE TREE LN	I	AC	1,531	44	67,029	9/11/19	97	100	0	0
AARON	02	AARON DR	BROCKTON AVE	RAEMEE AVE	R	AC	258	32	8,203	9/9/19	97	100	0	0
ALEXIS	01	ALEXIS LN	RIVER BEND DR	PUMMELO DR	R	AC	667	32	21,873	10/18/19	97	100	0	0
ALTA	07	ALTA ST	PENNSYLVANIA AVE	SAN MARCOS AVE	R	AC	240	32	7,656	10/11/19	97	100	0	0
ALTA	01	ALTA ST	THE TERRACE	COLTON AVE	R	AC	33	42	1,451	11/5/19	97	100	0	0
ALTA	08	ALTA ST	SAN MARCOS AVE	SAN JUAN AVE	R	AC	260	32	8,268	10/11/19	97	100	0	0
AMBER	01	AMBER CT	DEAD END	LISA LN	R	AC	583	32	20,884	10/9/19	97	100	0	0
AMBER	02	AMBER CT	LISA LN	HERRINGTON DR	R	AC	443	32	14,441	10/9/19	97	100	0	0
AMHERST	01	AMHERST CT	EASTWOOD ST	DEAD END	R	AC	572	33	21,157	9/12/19	97	100	0	0
ASHFORTH	03	ASHFORTH DR	SUTHERLAND DR	BEDFORD DR	R	AC	382	32	12,201	10/25/19	97	100	0	0
AUBURN	02	AUBURN CT	LISA LN	HERRINGTON DR	R	AC	356	32	11,353	10/9/19	97	100	0	0
AUBURN	01	AUBURN CT	DEAD END	LISA LN	R	AC	604	32	21,602	9/10/19	97	100	0	0
AUSTIN	01	AUSTIN WY	PIONEER AVE	RILEY WY	R	AC	430	32	14,298	10/18/19	97	100	0	0
BALFOUR	01	BALFOUR CT	EASTWOOD ST	DEAD END	R	AC	390	33	15,147	9/12/19	97	100	0	0
BANYAN CT	01	BANYAN CT	DEAD END	BANYAN DR	R	AC	211	32	9,058	10/25/19	97	100	0	0
BEGONIA	01	BEGONIA CT	DEAD END	GROVE ST	R	AC	336	33	13,681	9/12/19	97	100	0	0
BELLEVUE	11	BELLEVUE AVE	FERN AVE	TERRACINA BLVD	R	AC	1,282	26	34,248	9/18/19	97	100	0	0
CALHOUN	04	CALHOUN ST	BROCKTON AVE	WESTERN AVE	R	AC	621	32	19,847	10/10/19	97	100	0	0
CAMBON	03	CAMBON CT	EASTWOOD ST	DEAD END	R	AC	251	33	10,538	9/12/19	97	100	0	0
CAMBON	01	CAMBON CT	DEAD END	GROVE ST	R	AC	336	33	13,680	9/12/19	97	100	0	0
CAMBON	02	CAMBON CT	GROVE ST	EASTWOOD ST	R	AC	253	33	8,323	9/12/19	97	100	0	0
CAMBRIDGE	06	CAMBRIDGE AVE	JONI LN	BELINDA LN	R	AC	252	32	8,007	10/18/19	97	100	0	0
CAMBRIDGE	04	CAMBRIDGE AVE	FALCON LN	CARDINAL LN	R	AC	267	32	8,455	10/18/19	97	100	0	0
CAMBRIDGE	07	CAMBRIDGE AVE	BELINDA LN	DEARBORN ST	R	AC	314	32	10,020	10/18/19	97	100	0	0
CAMBRIDGE	05	CAMBRIDGE AVE	CARDINAL LN	JONI LN	R	AC	259	32	8,236	10/18/19	97	100	0	0
CENTER C	01	CENTER CT	CENTER ST	DEAD END	R	AC	229	32	9,663	9/5/19	97	100	0	0
CENTER P	01	CENTER PL	CENTER ST	STATE ST	R	AC	286	36	10,745	9/5/19	97	100	0	0
CHISHOLM	05	CHISHOLM TR	CONESTOGA CT	CHEYENNE WY	R	AC	310	32	9,890	9/4/19	97	100	0	0
CIMARRON	03	CIMARRON DR	EVERGREEN CT	CIMARRON CT	R	AC	348	32	11,050	10/22/19	97	100	0	0
CLAY	08	CLAY ST	PENNSYLVANIA AVE	ELISE DR	R	AC	671	32	21,189	10/11/19	97	86	0	14
CLAY	09	CLAY ST	ELISE DR	SAN BERNARDINO AVE	R	AC	604	32	19,242	10/11/19	97	100	0	0
CLIFTON	18	CLIFTON AVE	GARFIELD WAY	CENTER ST	R	AC	785	32	25,128	10/18/19	97	100	0	0
CLIFTON	16	CLIFTON AVE	MONTEREY ST	DANA ST	R	AC	248	32	7,925	10/18/19	97	100	0	0
COLUMBIA	05	COLUMBIA ST	WESTERN AVE	LUGONIA AVE	R	AC	600	32	19,480	10/10/19	97	100	0	0
CREEKSIDE	01	CREEKSIDE DR	ALESSANDRO RD	CANYON VIEW LN	R	AC	2,062	36	74,181	9/4/19	97	100	0	0
DEANNA	03	DEANNA WY	DEANNA KNUCKLE	DEAD END	R	AC	162	32	5,776	11/7/19	97	100	0	0
DEL HAVEN	02	DEL HAVEN CT	GROVE ST	DEAD END	R	AC	349	33	13,764	9/12/19	97	100	0	0
DEL HAVEN	01	DEL HAVEN CT	DEAD END	GROVE ST	R	AC	339	33	13,773	9/12/19	97	100	0	0
DOYLE	16	DOYLE AVE	EDDY CT	NATHAN CT	R	AC	264	32	8,398	11/7/19	97	100	0	0
ELDER	02	ELDER RD	ELDER WAY	SUNSET DR	R	AC	529	22	11,984	11/13/19	97	100	0	0
ELISE	05	ELISE DR	WEBSTER ST	OHIO ST	R	AC	302	32	9,965	10/11/19	97	100	0	0
ELISE	04	ELISE DR	COLUMBIA ST	WEBSTER ST	R	AC	290	32	9,568	10/11/19	97	100	0	0
ELISE	06	ELISE DR	OHIO ST	CLAY ST	R	AC	259	32	8,264	10/11/19	97	100	0	0
EVERGREEN	04	EVERGREEN CT	LYTLE ST	EVERRON CT	R	AC	320	32	10,182	10/22/19	97	100	0	0
FERRDALE	01	FERRDALE CT	DEAD END	HERRINGTON DR	R	AC	874	32	30,197	10/9/19	97	100	0	0
GLENWOOD	03	GLENWOOD DR	BUENA VISTA ST	PARKWOOD DR	R	AC	318	26	8,222	10/14/19	97	100	0	0
GLENWOOD	02	GLENWOOD DR	MICHIGAN ST	BUENA VISTA ST	R	AC	391	28	10,752	10/14/19	97	100	0	0
GLOVER	02	GLOVER ST	HARTZELL AVE	MULVIHILL AVE	R	AC	224	32	7,480	10/24/19	97	100	0	0

Pavement Condition Index (PCI) Report - All Streets

Sorted by Rank, PCI (0-100)

BranchID	SectionID	Name	From	To	Rank	Type	L	W	Area	Insp. Date	PCI	PCI Climate	PCI Load	PCI Other
GROVE	01	GROVE ST	HIGHLAND AVE	PALM AVE	R	AC	1,280	37	47,360	9/12/19	97	100	0	0
HELEN	01	HELEN DR	SUNSET DR S	HELEN CT	R	AC	410	33	13,738	10/24/19	97	100	0	0
HELEN	02	HELEN DR	HELEN CT	KRISTIN CT	R	AC	564	40	22,106	10/24/19	97	100	0	0
HERRINGTON	01	HERRINGTON DR	DEAD END	GREENBRIAR CT	R	AC	1,036	32	35,788	10/9/19	97	100	0	0
HORSE TRAI	03	HORSE TRAIL DR	MESA VIEW LN	CANYON VIEW LN	R	AC	429	32	13,672	9/5/19	97	100	0	0
HORSE TRAI	02	HORSE TRAIL DR	SUNSET HILLS LN	MESA VIEW LN	R	AC	1,055	32	33,664	9/5/19	97	100	0	0
JEAN	01	JEAN AVE	GROVE ST	JUDSON ST	R	AC	1,265	32	40,466	10/15/19	97	98	0	2
JUANITA	01	JUANITA LN	SUNSET DR	VIA VISTA DR	R	AC	533	32	17,027	11/1/19	97	88	0	12
KANSAS	02	KANSAS ST	ORANGE AVE	DEAD END	R	AC	105	28	2,940	9/11/19	97	100	0	0
LA MIRADA	01	LA MIRADA DR	VALLEY VIEW DR	LA MIRADA DR	R	AC	527	32	16,864	10/21/19	97	100	0	0
LA SOLANA	01	LA SOLANA DR	PALO ALTO DR	VALLEY VIEW LN	R	AC	241	33	7,799	10/24/19	97	100	0	0
LAKESIDE	06	LAKESIDE AVE	SAN PABLO AVE	FULBRIGHT AVE	R	AC	289	36	10,937	10/17/19	97	100	0	0
LAKESIDE	08	LAKESIDE AVE	LAUREL AVE	FERN AVE	R	AC	416	34	14,262	10/17/19	97	100	0	0
LAKESIDE	07	LAKESIDE AVE	FULBRIGHT AVE	LAUREL AVE	R	AC	274	36	9,770	10/17/19	97	100	0	0
LASSEN	01	LASSEN ST	PENNSYLVANIA AVE	SAN BERNARDINO AVE	R	AC	1,274	32	40,861	10/11/19	97	82	0	18
LAWTON	02	LAWTON ST	DEAD END	COLTON AVE	R	AC	182	30	6,613	10/10/19	97	100	0	0
LAWTON	07	LAWTON ST	WESTERN AVE	LUGONIA AVE	R	AC	601	32	19,247	10/10/19	97	83	0	17
LAWTON	06	LAWTON ST	BROCKTON AVE	WESTERN AVE	R	AC	618	32	19,753	10/10/19	97	100	0	0
LISA	03	LISA LN	AMBER CT	AUBURN CT	R	AC	243	32	8,046	9/10/19	97	100	0	0
LISA	02	LISA LN	DEARBORN ST	AMBER CT	R	AC	237	32	7,544	9/10/19	97	100	0	0
LOTUS	01	LOTUS CT	LA PALOMA ST	DEAD END	R	AC	300	32	11,901	9/12/19	97	100	0	0
LYNNE	02	LYNNE CT	LYNNE CAL-DE	DEAD END	R	AC	288	32	13,014	11/1/19	97	100	0	0
MAGNOLIA	04	MAGNOLIA AVE	KATHI ST	JENNIFER ST	R	AC	296	32	9,182	10/9/19	97	100	0	0
MAGNOLIA	05	MAGNOLIA AVE	JENNIFER ST	MARTY ST	R	AC	296	32	9,418	10/9/19	97	100	0	0
MESA VIEW	02	MESA VIEW LN	SAUGUS CT	SUNSET HILLS LN	R	AC	873	32	27,872	9/5/19	97	100	0	0
MESA VIEW	01	MESA VIEW LN	HORSE TRAIL DR	SAUGUS CT	R	AC	500	32	15,963	9/5/19	97	100	0	0
MULVIHILL	03	MULVIHILL AVE	GLOVER ST	MULVIHILL KNUCKLE	R	AC	987	32	31,572	10/24/19	97	100	0	0
MYRA	01	MYRA ST	SOUTH AVE	IVY ST	R	AC	329	32	10,772	10/24/19	97	100	0	0
MYRA	02	MYRA ST	IVY ST	DEAD END	R	AC	223	32	7,872	10/24/19	97	100	0	0
NAOMI	01	NAOMI ST	SYLVAN BLVD	STILLMAN AVE	R	AC	386	32	12,350	10/17/19	97	30	0	70
OHIO	04	OHIO ST	BROCKTON AVE	WESTERN AVE	R	AC	625	33	21,812	10/10/19	97	100	0	0
OHIO	08	OHIO ST	PENNSYLVANIA AVE	ELISE DR	R	AC	656	32	21,275	10/11/19	97	100	0	0
OHIO	09	OHIO ST	ELISE DR	ELISE DR	R	AC	180	32	5,740	10/11/19	97	100	0	0
PADUA	04	PADUA AVE	PRADO ST	LINCOLN ST	R	AC	485	32	15,401	10/15/19	97	100	0	0
PAIUTE	01	PAIUTE AVE	PRADO ST	LINCOLN ST	R	AC	411	32	13,126	10/15/19	97	100	0	0
PALOMA	01	PALOMA AVE	PRADO ST	LINCOLN ST	R	AC	410	32	13,072	10/15/19	97	100	0	0
PHLOX	01	PHLOX CT	LA PALOMA CT	DEAD END	R	AC	317	32	12,439	9/12/19	97	100	0	0
POST	02	POST ST	SUN AVE	BROCKTON AVE	R	AC	839	32	27,936	10/11/19	97	100	0	0
POST	03	POST ST	BROCKTON AVE	COURIER AVE	R	AC	916	32	29,298	10/11/19	97	100	0	0
PUMMELO	02	PUMMELO DR	TANGERINE DR	ALEXIS LN	R	AC	280	32	9,586	10/18/19	97	100	0	0
ROBERTS	01	ROBERTS ST	OLIVE AVE	LAUREL AVE	R	AC	830	32	26,219	10/18/19	97	100	0	0
ROMA	03	ROMA ST	ROMA CT	FULBRIGHT AVE	R	AC	374	32	12,100	10/17/19	97	100	0	0
ROOSEVELT	08	ROOSEVELT RD	CYPRESS AVE	ROOSEVELT CT	R	AC	338	30	10,366	10/23/19	97	100	0	0
SANDY	01	SANDY CT	STILLMAN AVE	DEAD END	R	AC	435	32	14,695	10/17/19	97	100	0	0
SAUGUS	01	SAUGUS CT	MESA VIEW LN	DEAD END	R	AC	269	32	8,577	9/5/19	97	100	0	0
SHAWN	01	SHAWN CT	MONA AVE	DEAD END	R	AC	414	32	14,030	10/15/19	97	100	0	0
SHERRY	02	SHERRY WAY	MARGIT ST	CHERYL ST	R	AC	329	32	11,478	10/18/19	97	100	0	0
SOUTH	05	SOUTH AVE	HENRIETTA ST	HENRIETTA ST	R	AC	166	32	5,203	10/24/19	97	100	0	0
SOUTH	10	SOUTH AVE	FRANKLIN AVE	LYNNE CT	R	AC	427	32	13,626	11/1/19	97	100	0	0
SOUTH	04	SOUTH AVE	FAWN CT	HENRIETTA ST	R	AC	597	32	19,057	10/24/19	97	100	0	0
SOUTH	06	SOUTH AVE	HENRIETTA ST	DEAD END	R	AC	215	32	6,448	10/24/19	97	100	0	0
STILLMAN	01	STILLMAN AVE	CHURCH ST	DEAD END	R	AC	450	37	19,168	9/9/19	97	100	0	0
STILLMAN	17	STILLMAN AVE	SANDY CT	DEARBORN ST	R	AC	258	32	8,363	10/17/19	97	100	0	0
SUSAN	01	SUSAN AVE	GROVE ST	JUDSON ST	R	AC	1,265	32	40,481	10/15/19	97	85	0	15
SUTHERLAND	01	SUTHERLAND DR	BURNS LN	BEDFORD DR	R	AC	540	32	16,870	10/25/19	97	100	0	0
SYLVAN	02	SYLVAN BLVD	UNIVERSITY ST	COOK ST	R	AC	1,216	16	29,106	10/17/19	97	100	0	0
SYLVAN	10	SYLVAN BLVD	LINCOLN ST	DEAD END	R	AC	108	26	2,877	10/17/19	97	77	0	23
TANGERINE	02	TANGERINE DR	STAR RUBY CT	PUMMELO DR	R	AC	339	32	11,135	10/18/19	97	100	0	0
TANGERINE	01	TANGERINE DR	RIVER BEND DR	STAR RUBY CT	R	AC	313	32	9,961	10/18/19	97	100	0	0
VINE	02	VINE ST	4TH ST	CAJON ST	R	AC	410	48	19,680	10/18/19	97	100	0	0
VINE	01	VINE ST	EUREKA ST	4TH ST	R	AC	348	25	9,333	10/18/19	97	100	0	0
WASHINGTON	05	WASHINGTON ST	WESTERN AVE	LUGONIA AVE	R	AC	602	32	22,962	10/11/19	97	100	0	0
WEBSTER	09	WEBSTER ST	ELISE DR	SAN BERNARDINO AVE	R	AC	428	32	13,644	10/11/19	97	100	0	0
WEBSTER	08	WEBSTER ST	ELISE DR	ELISE DR	R	AC	181	32	5,872	10/11/19	97	100	0	0

Pavement Condition Index (PCI) Report - All Streets

Sorted by Rank, PCI (0-100)

BranchID	SectionID	Name	From	To	Rank	Type	L	W	Area	Insp. Date	PCI	PCI Climate	PCI Load	PCI Other
KENDALL	03	KENDALL ST	STATE ST	REDLANDS BLVD	I	AC	275	36	9,858	10/18/19	98	100	0	0
3RD	04	3RD ST	DEAD END	COLTON AVE	R	AC	542	36	21,590	11/5/19	98	100	0	0
ALTA	13	ALTA ST	MULVIHILL AVE	PIONEER AVE	R	AC	243	35	8,557	10/24/19	98	100	0	0
ALTA	11	ALTA ST	DOYLE AVE	HARTZELL AVE	R	AC	263	32	8,358	10/24/19	98	100	0	0
ALTA	12	ALTA ST	HARTZELL AVE	MULVIHILL AVE	R	AC	260	35	9,054	10/24/19	98	100	0	0
ANITA	01	ANITA CT	HILTON AVE	BELMONT CT	R	AC	733	33	24,157	9/25/19	98	100	0	0
ANITA	03	ANITA CT	FRANKLIN AVE	DEAD END	R	AC	818	33	29,330	9/25/19	98	100	0	0
ANITA	02	ANITA CT	BELMONT CT	FRANKLIN AVE	R	AC	815	33	26,851	9/25/19	98	100	0	0
ANTHONY	01	ANTHONY ST	BROCKTON AVE	EMILIA WY	R	AC	249	32	7,948	10/15/19	98	100	0	0
ANTHONY	02	ANTHONY ST	EMILIA WY	PADUA AVE	R	AC	240	32	7,568	10/15/19	98	100	0	0
ANTHONY	03	ANTHONY ST	PAUDA AVE	DEAD END	R	AC	721	32	25,296	10/15/19	98	100	0	0
BELMONT	01	BELMONT CT	ANITA CT	ANITA KUNCKLE	R	AC	319	33	11,186	9/25/19	98	100	0	0
BELMONT	03	BELMONT CT	FRANKLIN AVE	DEAD END	R	AC	700	33	25,418	9/25/19	98	100	0	0
BUENA	07	BUENA VISTA ST	GLENWOOD DR	LINDA PL	R	AC	233	32	7,484	10/17/19	98	100	0	0
BUENA	08	BUENA VISTA ST	LINDA PL	BROOKSIDE AVE	R	AC	350	32	11,221	10/17/19	98	100	0	0
CAMBRIDGE	03	CAMBRIDGE AVE	LINCOLN ST	FALCON LN	R	AC	247	32	7,850	10/18/19	98	100	0	0
CANDY	01	CANDY LN	FRANKLIN AVE	DEAD END	R	AC	650	32	23,424	9/25/19	98	100	0	0
CITRON	01	CITRON CT	DOMESTIC AVE	DEAD END	R	AC	310	32	9,920	9/16/19	98	100	0	0
CLEMENTINE	02	CLEMENTINE ST	DOMESTIC AVE	RIVERVIEW DR	R	AC	705	32	22,560	9/16/19	98	100	0	0
CLEMENTINE	01	CLEMENTINE ST	PIONEER AVE	DOMESTICE AVE	R	AC	1,320	32	42,240	9/16/19	98	100	0	0
DAISY	01	DAISY CT	STILLMAN AVE	STILLMAN AVE	R	AC	194	32	7,346	10/17/19	98	47	0	53
DAISY	02	DAISY CT	STILLMAN AVE	DEAD END	R	AC	252	32	10,489	10/17/19	98	100	0	0
DE ANZA	03	DE ANZA ST	HIDALGO AVE	DEAD END	R	AC	131	32	4,171	10/15/19	98	100	0	0
DE ANZA	02	DE ANZA ST	JURUPA AVE	HIDALGO AVE	R	AC	263	32	8,390	10/15/19	98	100	0	0
DE ANZA	01	DE ANZA ST	PENNSYLVANIA AVE	JURUPA AVE	R	AC	242	32	7,673	10/15/19	98	100	0	0
DESERT LIM	01	DESERT LIME CT	DOMESTIC AVE	DEAD END	R	AC	310	32	9,920	9/16/19	98	100	0	0
DOMESTIC	01	DOMESTIC AVE	TEXAS ST	CITRON CT	R	AC	780	26	20,280	9/16/19	98	100	0	0
DOYLE	17	DOYLE AVE	NATHAN CT	OCCIDENTAL DR	R	AC	243	32	7,727	11/7/19	98	100	0	0
EASTWOOD	01	EASTWOOD ST	CAMBON CT	PALM AVE	R	AC	770	33	25,410	9/12/19	98	100	0	0
FRANKLIN	01	FRANKLIN AVE	GARDEN ST	CANDY LN	R	AC	515	36	21,065	9/25/19	98	100	0	0
FRANKLIN	02	FRANKLIN AVE	CANDY LN	EUCALYPTUS DR	R	AC	163	36	5,878	9/25/19	98	100	0	0
HIBISCUS	02	HIBISCUS DR	CYPRESS AVE	LILAC CT	R	AC	251	33	8,251	10/16/19	98	100	0	0
HIBISCUS	07	HIBISCUS DR	PALM AVE	LOTUS AVE	R	AC	254	32	8,090	10/16/19	98	100	0	0
HIBISCUS	03	HIBISCUS DR	LILAC CT	ORCHID CT	R	AC	248	33	8,156	10/16/19	98	100	0	0
HIBISCUS	06	HIBISCUS DR	GARDENIA AVE	PALM AVE	R	AC	254	33	8,337	10/16/19	98	100	0	0
HIBISCUS	09	HIBISCUS DR	PHLOX AVE	DEAD END	R	AC	124	32	3,892	10/16/19	98	100	0	0
HIBISCUS	04	HIBISCUS DR	ORCHID CT	PRIMROSE AVE	R	AC	252	33	8,140	10/16/19	98	100	0	0
HIBISCUS	08	HIBISCUS DR	LOTUS AVE	PHLOX AVE	R	AC	255	32	8,101	10/16/19	98	100	0	0
HIBISCUS	05	HIBISCUS DR	PRIMROSE AVE	GARDENIA AVE	R	AC	252	33	8,306	10/16/19	98	100	0	0
IOWA	01	IOWA ST	BARTON RD	ORANGE AVE	R	AC	1,300	44	57,200	10/16/19	98	100	0	0
KNOLL RD	01	KNOLL RD	CRESCENT AVE	FOUNTAIN AVE	R	AC	1,886	30	56,880	9/5/19	98	100	0	0
LIDO	01	LIDO ST	SYLVAN BLVD	STILLMAN AVE	R	AC	388	32	12,402	10/17/19	98	55	0	45
MONA	04	MONA AVE	JULIE CT	ROSALIE CT	R	AC	259	32	8,238	10/15/19	98	100	0	0
MONA	02	MONA AVE	SHAWN CT	REES CT	R	AC	257	32	8,172	10/15/19	98	100	0	0
MONA	05	MONA AVE	ROSALIE CT	JUDSON ST	R	AC	237	32	7,563	10/15/19	98	100	0	0
MONA	01	MONA AVE	GROVE ST	SHAWN CT	R	AC	240	32	7,649	10/15/19	98	100	0	0
MONA	03	MONA AVE	REES CT	JULIE CT	R	AC	272	32	8,641	10/15/19	98	100	0	0
MORGAN	01	MORGAN CT	MADISON ST	DEAD END	R	AC	356	32	13,677	10/18/19	98	100	0	0
NORTH	02	NORTH PL	CENTER ST	BUENA VISTA ST	R	AC	798	27	20,114	9/20/19	98	100	0	0
NORWOOD	04	NORWOOD ST	FERN AVE	NORTH PL	R	AC	903	34	31,466	10/18/19	98	100	0	0
NOTTING	06	NOTTINGHAM DR	PALM AVE	NOTTINGHAM DR	R	AC	883	33	29,227	9/12/19	98	100	0	0
NOTTING	07	NOTTINGHAM DR	NOTTINGHAM DR	HIGHLAND AVE	R	AC	295	33	9,743	9/12/19	98	100	0	0
NOTTING	09	NOTTINGHAM DR	NOTTINGHAM DR	DEAD END	R	AC	276	32	9,991	9/12/19	98	100	0	0
NOTTING	08	NOTTINGHAM DR	DEAD END	NOTTINGHAM DR	R	AC	121	32	5,031	9/12/19	98	100	0	0
OCCIDENTAL	08	OCCIDENTAL DR	SAN BERNARDINO AVE	STICKNEY CIR	R	AC	193	32	6,124	11/7/19	98	100	0	0
OCCIDENTAL	09	OCCIDENTAL DR	STICKNEY CIR	DOYLE AVE	R	AC	300	32	9,554	11/7/19	98	100	0	0
PADUA	02	PADUA AVE	PEDLEY ST	PLACER ST	R	AC	276	32	8,779	10/15/19	98	100	0	0
PADUA	03	PADUA AVE	PLACER ST	PRADO ST	R	AC	276	32	8,760	10/15/19	98	100	0	0
PADUA	01	PADUA AVE	JUDSON ST	PEDLEY ST	R	AC	247	32	7,853	10/15/19	98	100	0	0
PADUA	05	PADUA AVE	LINCOLN ST	ANTHONY ST	R	AC	327	32	10,355	10/15/19	98	100	0	0
PECOS	01	PECOS ST	PUEBLO ST	DEAD END	R	AC	409	32	15,323	10/15/19	98	100	0	0
PEDLEY	01	PEDLEY ST	RAEMEE AVE	PADUA AVE	R	AC	303	32	7,526	10/15/19	98	100	0	0
PLACER	01	PLACER ST	PADUA AVE	PUEBLO AVE	R	AC	205	32	6,536	10/15/19	98	100	0	0
PRADO	02	PRADO ST	PALOMA AVE	PAIUTE AVE	R	AC	259	32	8,237	10/15/19	98	100	0	0

Pavement Condition Index (PCI) Report - All Streets

Sorted by Rank, PCI (0-100)

BranchID	SectionID	Name	From	To	Rank	Type	L	W	Area	Insp. Date	PCI	PCI Climate	PCI Load	PCI Other
PRADO	01	PRADO ST	PADUA AVE	PALOMA AVE	R	AC	187	32	6,017	10/15/19	98	100	0	0
PUEBLO	02	PUEBLO AVE	PECOS ST	PLACER ST	R	AC	294	32	10,276	10/15/19	98	100	0	0
PUEBLO	01	PUEBLO AVE	PECOS ST	JUDSON ST	R	AC	244	32	7,754	10/15/19	98	100	0	0
PUMMELO	01	PUMMELO DR	PIONEER AVE	TANGERINE DR	R	AC	219	32	6,979	10/18/19	98	100	0	0
RAEMEE	03	RAEMEE AVE	AARON ST	LINCOLN ST	R	AC	728	32	23,258	10/15/19	98	100	0	0
RAEMEE	01	RAEMEE AVE	DEAD END	PEDLEY ST	R	AC	241	32	9,936	10/15/19	98	100	0	0
RAEMEE	02	RAEMEE AVE	PEDLEY ST	AARON ST	R	AC	257	32	8,177	10/15/19	98	100	0	0
ROBINHOOD	03	ROBINHOOD LN	PLAM AVE	ROBINHOOD KNUCKLE	R	AC	444	33	14,660	9/12/19	98	100	0	0
ROBINHOOD	04	ROBINHOOD LN	ROBINHOOD KNUCKLE	SHERWOOD ST	R	AC	321	33	11,940	9/12/19	98	100	0	0
RYAN	01	RYAN ST	STILLMAN AVE	SYLVAN BLVD	R	AC	391	32	12,528	10/17/19	98	46	0	54
SERPENTINE	04	SERPENTINE DR	DEAD END	SERPENTINE DR	R	AC	247	33	9,364	10/18/19	98	100	0	0
SHERWOOD	05	SHERWOOD ST	ROBINHOOD LN	DEAD END	R	AC	440	33	17,012	9/12/19	98	100	0	0
SHERWOOD	04	SHERWOOD ST	PALM AVE	ROBINHOOD LN	R	AC	488	33	16,029	9/12/19	98	100	0	0
SOUTH	01	SOUTH AVE	FOUNTAIN AVE	CAJON ST	R	AC	723	32	23,116	10/23/19	98	84	0	16
STILLMAN	15	STILLMAN AVE	CARDINAL LN	DAISY CT	R	AC	223	32	7,095	10/17/19	98	77	0	23
STILLMAN	13	STILLMAN AVE	LINCOLN ST	FALCON LN	R	AC	244	32	8,085	10/17/19	98	100	0	0
STILLMAN	14	STILLMAN AVE	FALCON LN	CARDINAL LN	R	AC	264	32	8,384	10/17/19	98	100	0	0
SYLVAN	03	SYLVAN BLVD	COOK ST	GROVE ST	R	AC	720	16	11,630	10/17/19	98	100	0	0
SYLVAN	07	SYLVAN BLVD	NAOMI ST	LIDO ST	R	AC	264	26	6,412	10/17/19	98	72	0	28
VALLEY VW	01	VALLEY VIEW LN	LA SOLANA DR	SUNSET DR N	R	AC	1,230	32	41,275	11/14/19	98	100	0	0
8TH	02	8TH ST	STATE ST	REDLANDS BLVD	I	AC	222	36	8,126	10/23/19	99	100	0	0
STUART	03	STUART AVE	PVMT CHNGE (615' E/ TEXAS ST)	EUREKA ST	I	AC	802	20	25,830	11/14/19	99	100	0	0
BALDWIN	01	BALDWIN AVE	TEXAS ST	WEBSTER ST	R	AC	1,271	33	41,944	10/18/19	99	100	0	0
CARDINAL	01	CARDINAL LN	DEAD END	STILLMAN AVE	R	AC	303	32	10,914	10/17/19	99	100	0	0
FALCON	01	FALCON LN	DEAD END	STILLMAN AVE	R	AC	400	32	14,112	10/17/19	99	100	0	0
GEORGIA	01	GEORGIA ST	SYLVAN BLVD	STILLMAN AVE	R	AC	430	32	13,770	10/17/19	99	100	0	0
INDEPENDEN	04	INDEPENDENCE AVE	WESTBROOK CIR	WILLOW CREEK DR	R	AC	181	32	5,496	10/17/19	99	100	0	0
LARAMIE	03	LARAMIE AVE	NAOMI ST	LIDO ST	R	AC	263	33	8,547	11/4/19	99	100	0	0
LARAMIE	01	LARAMIE AVE	JUDSON ST	GEORGIA ST	R	AC	242	33	7,641	11/4/19	99	100	0	0
LARAMIE	02	LARAMIE AVE	GEORGIA ST	NAOMI ST	R	AC	270	33	8,735	11/4/19	99	100	0	0
LIDO	02	LIDO ST	DEAD END	CENTRAL AVE	R	AC	281	33	11,504	11/15/19	99	100	0	0
MADISON	02	MADISON ST	RILEY WY	MORGAN CT	R	AC	287	32	9,162	10/18/19	99	100	0	0
MADISON	01	MADISON ST	PIONEER AVE	RILEY WY	R	AC	429	32	13,676	10/18/19	99	100	0	0
MARIPOSA	06	MARIPOSA DR	MARIPOSA DR	WABASH AVE	R	AC	763	36	27,478	10/21/19	99	100	0	0
MULVIHILL	02	MULVIHILL AVE	GLOVER ST	GLOVER ST	R	AC	240	32	7,682	10/24/19	99	100	0	0
RILEY	01	RILEY WY	MADISON ST	AUSTIN WY	R	AC	309	32	10,409	10/18/19	99	100	0	0
RYAN	02	RYAN ST	DEAD END	CENTRAL AVE	R	AC	258	33	10,798	10/17/19	99	0	0	100
STILLMAN	10	STILLMAN AVE	NAOMI ST	LIDO ST	R	AC	267	32	8,458	10/17/19	99	100	0	0
STILLMAN	09	STILLMAN AVE	GEORGIA ST	NAOMI ST	R	AC	265	32	8,412	10/17/19	99	100	0	0
STILLMAN	11	STILLMAN AVE	LIDO ST	RYAN ST	R	AC	263	32	8,334	10/17/19	99	100	0	0
STILLMAN	12	STILLMAN AVE	RYAN ST	LINCOLN ST	R	AC	265	32	8,480	11/20/19	99	100	0	0
STILLMAN	08	STILLMAN AVE	JUDSON ST	GEORGIA ST	R	AC	256	32	8,159	10/17/19	99	100	0	0
SYLVAN	01	SYLVAN BLVD	DEAD END	DIVISION ST	R	AC	431	34	17,230	10/17/19	99	100	0	0
SYLVAN	09	SYLVAN BLVD	RYAN ST	LINCOLN ST	R	AC	245	26	6,875	10/17/19	99	100	0	0
SYLVAN	08	SYLVAN BLVD	LIDO ST	RYAN ST	R	AC	263	26	6,398	10/17/19	99	100	0	0
SYLVAN	05	SYLVAN BLVD	JUDSON ST	GEORGIA ST	R	AC	241	26	5,846	10/17/19	99	100	0	0
SYLVAN	06	SYLVAN BLVD	GEORGIA ST	NAOMI ST	R	AC	268	26	6,848	10/17/19	99	100	0	0
WEBSTER	12	WEBSTER ST	BALDWIN AVE	PIONEER AVE	R	AC	268	33	8,783	10/18/19	99	100	0	0
WEBSTER	10	WEBSTER ST	SAN BERNARDINO AVE	DREKA AVE	R	AC	617	33	19,807	10/18/19	99	100	0	0
WEBSTER	11	WEBSTER ST	DREKA AVE	BALDWIN AVE	R	AC	372	33	11,871	10/18/19	99	100	0	0
5TH	01	5TH ST	CITRUS AVE	STATE ST	I	AC	260	36	8,760	10/21/19	100	100	0	0
7TH	01	7TH ST	CITRUS AVE	STATE ST	I	AC	254	32	8,060	10/23/19	100	50	46	4
7TH	02	7TH ST	STATE ST	REDLANDS BLVD	I	AC	221	32	7,049	10/23/19	100	37	0	63
8TH	01	8TH ST	CITRUS AVE	STATE ST	I	AC	232	36	8,357	10/23/19	100	81	16	3
STATE	12	STATE ST	5TH ST	6TH ST	I	AC	264	52	12,494	10/21/19	100	68	18	14
6TH AVE	02	6TH AVE	LA SALLE ST	WABASH AVE	R	AC	1,227	26	31,903	9/10/19	100	0	0	0
ADAMS	01	ADAMS ST	DEAD END	INDEPENDENCE AVE	R	AC	444	32	14,903	10/17/19	100	100	0	0
ARLENE	01	ARLENE ST	SHARON RD	PENNSYLVANIA AVE	R	AC	992	30	29,357	10/14/19	100	100	0	0
ARROWVIEW	02	ARROWVIEW DR	FERN AVE	DEAD END	R	AC	381	33	14,850	10/16/19	100	100	0	0
ARROWVIEW	01	ARROWVIEW DR	LAUREL AVE	FERN AVE	R	AC	391	33	12,886	10/16/19	100	25	69	6
BENITA	01	BENITA MARIE CREST	CENTER ST	DEAD END	R	AC	560	33	21,556	10/23/19	100	100	0	0
BUENA	09	BUENA VISTA ST	BROOKSIDE AVE	CENTER ST	R	AC	1,309	32	42,778	10/18/19	100	100	0	0
CANDELA	01	CANDELA ST	IRIS ST	CLOVER ST	R	AC	229	32	7,278	10/17/19	100	97	0	3
CARDINAL	02	CARDINAL LN	DEAD END	CENTRAL AVE	R	AC	472	33	16,733	10/17/19	100	100	0	0

Pavement Condition Index (PCI) Report - All Streets

Sorted by Rank, PCI (0-100)

BranchID	SectionID	Name	From	To	Rank	Type	L	W	Area	Insp. Date	PCI	PCI Climate	PCI Load	PCI Other
CASCANTE	01	CASCANTE CT	DEAD END	SUNNYSIDE AVE	R	AC	510	32	18,607	10/22/19	100	22	0	78
CENTER	03	CENTER ST	BENITA MARIE CREST	RIDGE ST	R	AC	510	27	14,362	10/23/19	100	85	0	15
CENTER	01	CENTER ST	HENRIETTA ST	HENRIETTA ST	R	AC	210	36	7,947	10/23/19	100	100	0	0
CENTER	02	CENTER ST	HENRIETTA ST	BENITA MARIE CREST	R	AC	327	36	11,675	10/23/19	100	19	0	81
CENTRAL	10	CENTRAL AVE	LIDO ST	RYAN ST	R	AC	243	33	7,981	10/17/19	100	100	0	0
CENTRAL	13	CENTRAL AVE	FALCON LN	CARDINAL LN	R	AC	266	33	8,697	10/17/19	100	50	47	3
CENTRAL	12	CENTRAL AVE	LINCOLN ST	FALCON LN	R	AC	241	33	7,907	10/17/19	100	100	0	0
CENTRAL	14	CENTRAL AVE	CARDINAL LN	DEAD END	R	AC	169	33	6,257	10/17/19	100	100	0	0
CENTRAL	11	CENTRAL AVE	RYAN ST	LINCOLN ST	R	AC	243	33	7,955	10/17/19	100	62	0	38
CLOVER	02	CLOVER ST	CANDELA ST	CYPRESS AVE	R	AC	498	32	15,907	10/17/19	100	100	0	0
CLOVER	01	CLOVER ST	IRIS ST	CANDELA ST	R	AC	458	32	14,589	10/17/19	100	100	0	0
COUNTRY CL	09	COUNTRY CLUB DR	FAIRWAY DR	FAIRWAY DR	R	AC	149	36	5,504	10/21/19	100	100	0	0
COUNTRY CL	08	COUNTRY CLUB DR	MARIPOSA DR	FAIRWAY DR	R	AC	375	36	14,577	10/21/19	100	51	49	0
COUNTRY CL	10	COUNTRY CLUB DR	FAIRWAY DR	VALLEY VIEW DR	R	AC	185	38	7,030	10/21/19	100	100	0	0
CYPRESSCIR	01	CYPRESS CIR	CYPRESS AVE	END	R	AC	640	42	24,380	1/1/80	100	0	0	0
CYPRESSCIR	02	CYPRESS CIR	CYPRESS CIR	CYPRESS CIR	R	AC	820	42	31,940	1/1/80	100	0	0	0
DOMESTIC	02	DOMESTIC AVE	CLEMENTINE ST	PVMT CHNGE (160' E/ CLEMENTINE)	R	AC	164	26	4,470	9/16/19	100	100	0	0
DREKA	01	DREKA AVE	WEBSTER ST	ORANGE ST	R	AC	1,242	33	41,249	9/18/19	100	0	0	0
ELDER WY	01	ELDER WAY	ELDER RD	DEAD END	R	AC	402	18	8,589	11/13/19	100	100	0	0
FAIRWAY	02	FAIRWAY DR	PALO VERDE DR	COUNTRY CLUB DR	R	AC	967	32	30,929	10/21/19	100	37	0	63
FAIRWAY	01	FAIRWAY DR	DEAD END	PALO VERDE DR	R	AC	778	32	27,164	10/21/19	100	100	0	0
FALCON	02	FALCON LN	DEAD END	CENTRAL AVE	R	AC	473	33	16,863	10/17/19	100	100	0	0
FULBRIGHT	02	FULBRIGHT AVE	FULBRIGHT KNUCKLE	FULBRIGHT CT	R	AC	530	33	17,924	10/16/19	100	96	0	4
FULBRIGHT	05	FULBRIGHT AVE	LAKESIDE AVE	SAN RAFAEL ST	R	AC	797	33	26,305	10/16/19	100	100	0	0
FULBRIGHT	03	FULBRIGHT AVE	FULBRIGHT CT	FULBRIGHT CT	R	AC	261	33	8,506	10/16/19	100	100	0	0
FULBRIGHT	01	FULBRIGHT AVE	FERN AVE	FULBRIGHT KNUCKLE	R	AC	278	33	9,774	10/16/19	100	100	0	0
FULBRIGHT	04	FULBRIGHT AVE	FULBRIGHT CT	LAKESIDE AVE	R	AC	410	33	15,155	10/16/19	100	100	0	0
FULBRIGHTC	02	FULBRIGHT CT	FULBRIGHT AVE	DEAD END	R	AC	152	33	7,341	10/16/19	100	93	0	7
FULBRIGHTC	01	FULBRIGHT CT	FULBRIGHT AVE	DEAD END	R	AC	174	33	8,137	10/16/19	100	20	80	0
GARDENIA	01	GARDENIA AVE	DEAD END	HIBISCUS DR	R	AC	379	33	12,666	11/7/19	100	100	0	0
GEORGIA	02	GEORGIA ST	DEAD END	LARAMIE AVE	R	AC	913	33	32,424	10/17/19	100	75	25	0
GIDEON	01	GIDEON WY	PALM AVE	DEAD END	R	AC	310	25	8,189	10/18/19	100	67	0	33
HASTINGS	06	HASTINGS ST	FERN AVE	HASTINGS ST	R	AC	603	33	19,774	10/17/19	100	70	0	30
HASTINGS	07	HASTINGS ST	HASTINGS ST	DEAD END	R	AC	381	33	14,781	10/17/19	100	93	0	7
HASTINGS	08	HASTINGS ST	HASTINGS ST	SAN JACINTO ST	R	AC	216	33	7,112	10/17/19	100	44	56	0
HENRIETTA	05	HENRIETTA ST	CENTER ST	PEPPER WY	R	AC	573	32	17,915	10/23/19	100	100	0	0
HENRIETTA	06	HENRIETTA ST	PEPPER WY	HENRIETTA KUNCKLE	R	AC	319	33	11,398	10/23/19	100	100	0	0
HENRIETTA	07	HENRIETTA ST	HENRIETTA KNUCKLE	DEAD END	R	AC	570	30	18,459	10/23/19	100	64	35	1
HENRIETTA	04	HENRIETTA ST	ELIZABETH ST	CENTER ST	R	AC	446	34	14,880	10/23/19	100	100	0	0
HENRIETTA	01	HENRIETTA ST	DEAD END	SOUTH AVE	R	AC	870	33	32,045	10/24/19	100	41	53	6
IRIS	03	IRIS ST	CANDELA ST	SESPE CT	R	AC	226	32	7,175	10/17/19	100	100	0	0
IRIS	04	IRIS ST	IRIS ST	DEAD END	R	AC	266	32	10,802	10/17/19	100	100	0	0
IRIS	02	IRIS ST	CLOVER ST	CANDELA ST	R	AC	643	32	20,545	10/17/19	100	66	0	34
IRIS	01	IRIS ST	LAKESIDE AVE	CLOVER ST	R	AC	251	32	7,984	10/17/19	100	100	0	0
JEREMY	01	JEREMY CT	STILLMAN AVE	DEAD END	R	AC	435	32	16,275	10/17/19	100	100	0	0
KARON	01	KARON ST	LUGONIA AVE	SHARON RD	R	AC	261	25	5,958	10/14/19	100	100	0	0
KARON	02	KARON ST	SHARON RD	PENNSYLVANIA AVE	R	AC	995	25	23,989	10/14/19	100	59	16	25
LARAMIE	05	LARAMIE AVE	RYAN ST	LINCOLN ST	R	AC	275	33	9,086	10/17/19	100	72	0	28
LARAMIE	04	LARAMIE AVE	LIDO ST	RYAN ST	R	AC	289	33	9,419	10/17/19	100	53	45	2
LAUREL	04	LAUREL AVE	LAKESIDE AVE	ARROWVIEW DR	R	AC	248	33	8,125	10/16/19	100	86	0	14
LAUREL	07	LAUREL AVE	SHERWOOD ST	SAN RAFAEL ST	R	AC	187	33	6,995	10/16/19	100	34	61	5
LAUREL	05	LAUREL AVE	ARROWVIEW DR	NOTTINGHAM DR	R	AC	274	33	8,991	10/16/19	100	67	9	24
LAUREL	06	LAUREL AVE	NOTTINGHAM DR	SHERWOOD ST	R	AC	260	33	8,488	10/16/19	100	100	0	0
LIDO	03	LIDO ST	CENTRAL AVE	LARAMIE AVE	R	AC	802	33	26,630	10/17/19	100	100	0	0
LILAC	02	LILAC CT	DEAD END	HIBISCUS DR	R	AC	429	33	15,322	11/7/19	100	100	0	0
LINDA VIST	01	LINDA VISTA AVE	DEAD END	SUNNYSIDE AVE	R	AC	434	24	10,457	10/17/19	100	32	67	1
NAOMI	02	NAOMI ST	DEAD END	LARAMIE AVE	R	AC	988	33	34,890	10/17/19	100	100	0	0
NOTTING	01	NOTTINGHAM DR	LAUREL AVE	FERN AVE	R	AC	389	33	12,843	10/16/19	100	100	0	0
OHIO	11	OHIO ST	SAN BERNARDINO AVE	DREKA AVE	R	AC	624	33	20,517	10/18/19	100	100	0	0
OHIO	12	OHIO ST	DREKA AVE	PIONEER AVE	R	AC	640	33	21,068	10/18/19	100	100	0	0
PALO VERDE	01	PALO VERDE DR	FAIRWAY DR	DEAD END	R	AC	588	32	19,563	10/21/19	100	62	0	38
PLACER	02	PLACER ST	PUEBLO AVE	DEAD END	R	AC	410	32	15,380	10/15/19	100	65	30	5
PRIMROSE	01	PRIMROSE AVE	DEAD END	HIBISCUS DR	R	AC	506	33	16,949	11/7/19	100	100	0	0
RYAN	03	RYAN ST	CENTRAL AVE	LARAMIE AVE	R	AC	888	33	29,852	10/17/19	100	51	43	6

Pavement Condition Index (PCI) Report - All Streets

Sorted by Rank, PCI (0-100)

BranchID	SectionID	Name	From	To	Rank	Type	L	W	Area	Insp. Date	PCI	PCI Climate	PCI Load	PCI Other
SAN GOR	01	SAN GORGONIO DR	BROOKSIDE AVE	BUENA VISTA ST	R	AC	1,290	32	41,287	10/18/19	100	100	0	0
SAN PABLO	01	SAN PABLO AVE	DEAD END	LAKESIDE AVE	R	AC	549	32	19,811	10/16/19	100	100	0	0
SAN PABLO	02	SAN PABLO AVE	LAKESIDE AVE	SAN RAFAEL ST	R	AC	787	32	25,072	10/16/19	100	100	0	0
SAN RAFAEL	02	SAN RAFAEL ST	SAN PABLO AVE	FULBRIGHT AVE	R	AC	261	32	8,715	10/16/19	100	100	0	0
SAN RAFAEL	01	SAN RAFAEL ST	OLIVE AVE	SAN PABLO AVE	R	AC	275	32	8,871	10/16/19	100	100	0	0
SAN RAFAEL	04	SAN RAFAEL ST	FULBRIGHT AVE	LAUREL AVE	R	AC	264	33	9,521	10/16/19	100	100	0	0
SESPE	01	SESPE CT	DEAD END	IRIS ST	R	AC	128	32	4,549	10/17/19	100	53	45	2
SHARON	02	SHARON RD	FRANCES ST	ARLENE ST	R	AC	250	31	7,533	10/14/19	100	100	0	0
SHARON	01	SHARON RD	KARON ST	FRANCES ST	R	AC	241	31	7,825	10/14/19	100	41	0	59
SHERWOOD	01	SHERWOOD ST	LAUREL AVE	FERN AVE	R	AC	414	32	13,572	10/16/19	100	100	0	0
STILLMAN	05	STILLMAN AVE	STILLMAN AVE	JUDSON ST	R	AC	657	33	21,483	10/17/19	100	100	0	0
STILLMAN	06	STILLMAN AVE	STILLMAN AVE	DEAD END	R	AC	189	33	7,392	10/17/19	100	29	71	0
STILLMAN	07	STILLMAN AVE	STILLMAN AVE	DEAD END	R	AC	189	33	7,457	10/17/19	100	100	0	0
STILLMAN	02	STILLMAN AVE	DIVISION ST	CHAPEL ST	R	AC	511	36	18,410	10/17/19	100	14	63	23
STILLMAN	03	STILLMAN AVE	GROVE ST	JEREMY CT	R	AC	234	33	7,836	10/17/19	100	100	0	0
STILLMAN	04	STILLMAN AVE	JEREMY CT	STILLMAN AVE	R	AC	225	33	7,705	10/17/19	100	73	0	27
SUNNYSIDE	01	SUNNYSIDE AVE	FERN AVE	LINDA VISTA AVE	R	AC	757	26	23,399	10/17/19	100	40	39	21
SUNNYSIDE	02	SUNNYSIDE AVE	LINDA VISTA AVE	CYPRESS AVE	R	AC	396	30	12,306	10/17/19	100	52	46	2
SUNSET HIL	01	SUNSET HILLS LN	ALESSANDRO RD	HORSE TRAIL DR	R	AC	1,773	32	58,021	9/5/19	100	0	0	0
SUNSET HIL	03	SUNSET HILLS LN	MESA VIEW LN	HORSE TRAIL DR	R	AC	416	32	13,268	9/5/19	100	0	0	0
TEXAS	12	TEXAS ST	DOMESTIC AVE	END	R	AC	425	44	18,700	11/7/19	100	85	0	15

SECTION IV
FORECASTED MAINTENANCE REPORT

- A. Recommended Arterial (2019/20-2024/25) - Spreadsheet
- B. Recommended Local (2019/20-2024/25) - Spreadsheet

This page intentionally left blank

FORECASTED MAINTENANCE REPORT

Section by section street listing sorted by street classification, plan year then alphabetically; this report presents the year and action corresponding to the next scheduled work activity for specific segments within the pavement network. Sections not shown are considered as deferred maintenance.

INCREASE PCI BUDGET – An “increase” budget was generated for the City to demonstrate the necessary annual funding required to increase the weighted PCI level to a level of 84 after five years.

We have sorted the following report by street classifications for easy review (Arterial – Local, A to Z order).

The annual projected revenues shown below only account for the cost of pavement maintenance and rehabilitation activities. A 30% contingency was applied to the Arterial / Collector and Local pavement unit costs.

In general sections are chosen first and foremost on available budget; secondly, the square footage of each section plays a large factor. The software initially chooses the draft sections that will increase PCI, sustain PCI or slow PCI deterioration within the budgeted timeframe. Additionally, the types of distress, extents of distress and severities of distress (high, medium, low) also determine how sections are/can be selected.

This page intentionally left blank

Forecast Maintenance Report - FY 2019-2024

Sorted by Rank, FY, Name (A-Z)

FY	BranchID	SectionID	ConcID	Name	From	To	Rank	Type	Length	Width	Area	PCI	PCI Load	PCI Climate	PCI Other	Maint. Type	Total \$
Arterials / Collectors																	
2019-20	CAJON	02	CAJONx02	CAJON ST	HIGHLAND AVE	GARDEN ST	C	AC	1,250	45	60,825	51	41	58	1	Grind-2" RAC Overlay	\$170,918
2019-20	CAJON	03	CAJONx03	CAJON ST	GARDEN ST	FOUNTAIN AVE	C	AC	1,156	36	45,085	54	44	47	9	Grind-2" RAC Overlay	\$126,689
2019-20	CITRUS	01	CITRUSx01	CITRUS AVE	CITY LIMITS	NEVADA ST	C	AC	640	22	14,080	35	49	38	13	Grind-2" RAC Overlay	\$39,565
2019-20	CITRUS	02	CITRUSx02	CITRUS AVE	NEVADA ST	IOWA ST	C	AC	1,280	22	28,160	29	48	39	13	Grind-2" RAC Overlay	\$79,130
2019-20	CITRUS	03	CITRUSx03	CITRUS AVE	IOWA ST	ALABAMA ST	C	AC	1,275	22	28,050	30	55	34	11	Grind-2" RAC Overlay	\$78,821
2019-20	GARDEN	01	GARDENx01	GARDEN ST	CAJON ST	FRANLIN AVE	C	AC	435	60	26,100	39	33	61	6	FDR	\$120,582
2019-20	GARDEN	02	GARDENx02	GARDEN ST	FRANKLIN AVE	HILTON AVE	C	AC	1,145	50	57,250	27	52	43	5	FDR	\$264,495
2019-20	GARDEN	03	GARDENx03	GARDEN ST	HILTON AVE	SOUTH AVE	C	AC	1,161	50	58,050	43	51	42	7	Grind-2" RAC Overlay	\$163,121
2019-20	GARDEN	04	GARDENx04	GARDEN ST	SOUTH AVE	ELIZABETH ST	C	AC	1,205	50	60,250	49	38	51	11	Grind-2" RAC Overlay	\$169,303
2019-20	GARDEN	05	GARDENx05	GARDEN ST	ELIZABETH ST	GARDEN HILL DR	C	AC	1,235	38	49,500	48	44	34	22	Grind-2" RAC Overlay	\$139,095
2019-20	GARDEN	06	GARDENx06	GARDEN ST	GARDEN HILL DR	ROSSMONT DR	C	AC	1,342	28	46,200	55	34	50	16	Grind-2" RAC Overlay	\$129,822
2019-20	HIGHLAND	12	HIGHLANDx12	HIGHLAND AVE	SERPENTINE DR	CROWN ST	C	AC	806	38	32,745	37	41	46	13	Grind-2" RAC Overlay	\$92,013
2019-20	HIGHLAND	13	HIGHLANDx13	HIGHLAND AVE	CROWN ST	SAN MATEO ST	C	AC	862	36	24,552	86	0	46	54	Prev-Slurry Seal	\$10,803
2019-20	HIGHLAND	14	HIGHLANDx14	HIGHLAND AVE	SAN MATEO ST	SAN JACINTO ST	C	AC	827	36	29,772	39	60	38	2	Grind-2" RAC Overlay	\$83,659
2019-20	HIGHLAND	15	HIGHLANDx15	HIGHLAND AVE	SAN JACINTO ST	MONTEREY ST	C	AC	658	36	23,688	39	55	37	8	Grind-2" RAC Overlay	\$66,563
2019-20	HIGHLAND	16	HIGHLANDx16	HIGHLAND AVE	MONTEREY ST	PACIFIC ST	C	AC	665	36	23,940	52	47	52	1	Grind-2" RAC Overlay	\$67,271
2019-20	HIGHLAND	17	HIGHLANDx17	HIGHLAND AVE	PACIFIC ST	CENTER ST	C	AC	635	36	22,860	57	39	59	2	Grind-2" RAC Overlay	\$64,237
2019-20	HIGHLAND	18	HIGHLANDx18	HIGHLAND AVE	CENTER ST	RAMONA DR	C	AC	615	36	22,140	32	60	40	0	Grind-2" RAC Overlay	\$62,213
2019-20	HIGHLAND	19	HIGHLANDx19	HIGHLAND AVE	RAMONA DR	ALVARADO ST	C	AC	685	36	24,660	63	47	50	3	Grind-2" RAC Overlay	\$69,295
2019-20	HIGHLAND	20	HIGHLANDx20	HIGHLAND AVE	ALVARADO ST	CAJON ST	C	AC	1,292	36	46,512	74	26	57	17	Prev-Slurry Seal	\$20,465
2019-20	PALO ALTO	01	PALO ALTOx01	PALO ALTO DR	COUNTRY CLUB DR	MIRASOL DR	C	AC	1,420	36	51,120	37	70	30	0	Grind-2" RAC Overlay	\$143,647
2019-20	PIONEER	03	PIONEERx03	PIONEER AVE	TEXAS ST	WEBSTER ST	C	AC	1,288	30	38,240	71	27	69	4	Prev-Slurry Seal	\$16,826
2019-20	PIONEER	04	PIONEERx04	PIONEER AVE	WEBSTER ST	WASHINGTON ST	C	AC	1,014	36	34,175	82	37	63	0	Prev-Slurry Seal	\$15,037
2019-20	SERPENTINE	05	SERPENTINEx05	SERPENTINE DR	HIGHLAND AVE	MONTE VISTA DR	C	AC	1,082	35	37,870	54	31	54	15	Grind-2" RAC Overlay	\$106,415
2019-20	SERPENTINE	06	SERPENTINEx06	SERPENTINE DR	MONTE VISTA DR	PINE KNOLL CRESCENT	C	AC	1,170	35	40,950	51	22	59	19	Grind-2" RAC Overlay	\$115,070
2019-20	SUNSET N	06	SUNSET Nx06	SUNSET DR N	PAMELA CREST	MARGARITA DR	C	AC	980	36	35,280	18	56	35	9	FDR	\$162,994
2019-20	ALABAMA	08	ALABAMAx08	ALABAMA ST	INDUSTRIAL PARK AVE	BRIDGE	PR	AC	608	78	47,424	70	15	85	0	Grind-2" RAC Overlay	\$133,261
2019-20	ALABAMA	09	ALABAMAx09	ALABAMA ST	BRIDGE	COULSTON AVE	PR	AC	695	80	54,475	65	35	63	2	Grind-2" RAC Overlay	\$153,075
2019-20	ALABAMA	10	ALABAMAx10	ALABAMA ST	COULSTON AVE	LUGONIA AVE	PR	AC	460	84	36,925	47	81	19	0	Grind-2" RAC Overlay	\$103,759
2019-20	HIGHLAND	21	HIGHLANDx21	HIGHLAND AVE	CAJON ST	CULVERT ST	PR	AC	862	50	43,100	39	54	45	1	Grind-2" RAC Overlay	\$121,111
2019-20	HIGHLAND	22	HIGHLANDx22	HIGHLAND AVE	CULVERT ST	YORK ST	PR	AC	435	50	21,750	35	50	38	12	Grind-2" RAC Overlay	\$61,118
2019-20	HIGHLAND	23	HIGHLANDx23	HIGHLAND AVE	YORK ST	REDLANDS BLVD	PR	AC	743	50	39,180	22	61	34	5	Grind-2" RAC Overlay	\$110,096
2019-20	MOUNTAIN	02	MOUNTAINx02	MOUNTAIN VIEW AVE	ALMOND AVE	RR XING	PR	AC	1,130	50	58,705	64	59	29	12	Grind-2" RAC Overlay	\$164,961
2019-20	NEVADA	03	NEVADAx03	NEVADA ST	ORANGE AVE	CITRUS AVE	PR	AC	1,282	22	48,528	47	44	43	13	Grind-2" RAC Overlay	\$136,364
2019-20	NEVADA	04	NEVADAx04	NEVADA ST	ORANGE BLOSSOM TRAIL	PARK AVE	PR	AC	1,190	40	54,140	75	22	32	46	Prev-Slurry Seal	\$23,822
2019-20	NEVADA	09	NEVADAx09	NEVADA ST	CITRUS AVE	ORANGE BLOSSOM TRAIL	PR	AC	115	28	3,220	40	43	54	3	Grind-2" RAC Overlay	\$9,048
2019-20	TEXAS	04	TEXASx04	TEXAS ST	COLTON AVE	SUN AVE	PR	AC	385	48	22,005	51	51	49	0	Grind-2" RAC Overlay	\$61,834
2019-20	TEXAS	05	TEXASx05	TEXAS ST	SUN AVE	BROCKTON AVE	PR	AC	887	36	31,932	51	60	40	0	Grind-2" RAC Overlay	\$89,729
2019-20	TEXAS	06	TEXASx06	TEXAS ST	BROCKTON AVE	LUGONIA AVE	PR	AC	1,285	48	61,140	64	37	57	6	Grind-2" RAC Overlay	\$171,803
2019-20	TEXAS	07	TEXASx07	TEXAS ST	LUGONIA AVE	PENNSYLVANIA AVE	PR	AC	1,285	36	44,070	73	22	75	3	Prev-Slurry Seal	\$19,391
2019-20	TEXAS	08	TEXASx08	TEXAS ST	PENNSYLVANIA AVE	ELISE DR	PR	AC	652	60	39,120	70	15	85	0	Prev-Slurry Seal	\$17,213
2020-21	ALESSANDRO	01	ALESSANDROx01	ALESSANDRO RD	CRESCENT AVE	CAROB ST	C	AC	695	33	22,935	84	49	30	21	Prev-Slurry Seal	\$10,779
2020-21	ALESSANDRO	06	ALESSANDROx06	ALESSANDRO RD	SUNSET DR	SUNSET HILLS LN	C	AC	3,475	28	97,300	78	24	63	13	Prev-Slurry Seal	\$43,785
2020-21	ALESSANDRO	07	ALESSANDROx07	ALESSANDRO RD	SUNSET HILLS LN	CREEKSIDE DR	C	AC	732	28	20,496	77	22	78	0	Prev-Slurry Seal	\$9,223
2020-21	BROCKTON	04	BROCKTONx04	BROCKTON AVE	TEXAS ST	LAWTON ST	C	AC	300	36	10,800	71	22	78	0	Prev-Slurry Seal	\$4,860
2020-21	BROCKTON	05	BROCKTONx05	BROCKTON AVE	LAWTON ST	CALHOUN ST	C	AC	330	36	11,880	75	14	86	0	Prev-Slurry Seal	\$5,346
2020-21	BROCKTON	06	BROCKTONx06	BROCKTON AVE	CALHOUN ST	COLUMBIA ST	C	AC	333	36	11,988	74	14	86	0	Prev-Slurry Seal	\$5,395
2020-21	BROCKTON	07	BROCKTONx07	BROCKTON AVE	COLUMBIA ST	WEBSTER ST	C	AC	327	36	11,772	74	16	84	0	Prev-Slurry Seal	\$5,297
2020-21	BROCKTON	08	BROCKTONx08	BROCKTON AVE	WEBSTER ST	OHIO ST	C	AC	330	36	11,880	75	27	73	0	Prev-Slurry Seal	\$5,346
2020-21	BROCKTON	09	BROCKTONx09	BROCKTON AVE	OHIO ST	CLAY ST	C	AC	330	36	11,880	79	15	85	0	Prev-Slurry Seal	\$5,346
2020-21	BROCKTON	10	BROCKTONx10	BROCKTON AVE	CLAY ST	WASHINGTON ST	C	AC	330	36	11,880	70	45	55	0	Prev-Slurry Seal	\$5,346
2020-21	BROCKTON	11	BROCKTONx11	BROCKTON AVE	WASHINGTON ST	ORANGE ST	C	AC	300	36	10,800	78	12	86	2	Prev-Slurry Seal	\$4,860
2020-21	BROOKSIDE	10	BROOKSIDEx10	BROOKSIDE AVE	SAN MATEO ST	HASTINGS T	C	AC	272	62	12,312	71	72	28	0	Prev-Slurry Seal	\$5,540
2020-21	CENTER	08	CENTERx08	CENTER ST	CRESCENT AVE	HIGHLAND AVE	C	AC	860	44	37,840	74	39	52	9	Prev-Slurry Seal	\$17,028
2020-21	CENTER	09	CENTERx09	CENTER ST	HIGHLAND AVE	PALM AVE	C	AC	1,300	44	57,200	80	29	61	10	Prev-Slurry Seal	\$25,740
2020-21	CENTER	13	CENTERx13	CENTER ST	PALM AVE	CLIFTON AVE	C	AC	620	44	27,280	78	60	39	1	Prev-Slurry Seal	\$12,276
2020-21	CENTER	14	CENTERx14	CENTER ST	CLIFTON AVE	CYPRESS AVE	C	AC	692	44	30,448	73	44	54	2	Prev-Slurry Seal	\$13,702
2020-21	CENTER	15	CENTERx15	CENTER ST	CYPRESS AVE	NORTH PL	C	AC	663	44	29,172	79	29	65	6	Prev-Slurry Seal	\$13,127
2020-21	CENTER	16	CENTERx16	CENTER ST	NORTH PL	FERN AVE	C	AC	658	44	28,952	80	31	63	6	Prev-Slurry Seal	\$13,028
2020-21	CENTER	17	CENTERx17	CENTER ST	FERN AVE	CLARK ST	C	AC	664	44	29,216	78	23	58	19	Prev-Slurry Seal	\$13,147
2020-21	CENTER	18	CENTERx18	CENTER ST	CLARK ST	OLIVE AVE	C	AC	658	44	28,952	76	40	50	10	Prev-Slurry Seal	\$13,028
2020-21	CENTER	19	CENTERx19	CENTER ST	OLIVE AVE	GLENWOOD DR	C	AC	660	44	29,040	71	59	35	6	Prev-Slurry Seal	\$13,068
2020-21	CENTER	20	CENTERx20	CENTER ST	GLENWOOD DR	BROOKSIDE AVE	C	AC	630	44	27,720	76	25	72	3	Prev-Slurry Seal	\$12,474
2020-21	CHURCH	05	CHURCHx05	CHURCH ST	CENTRAL AVE	STUART AVE	C	AC	800	48	38,400	67	25	59	16	Prev-Slurry Seal	\$17,280
2020-21	CHURCH	14	CHURCHx14	CHURCH ST	PENNSYLVANIA AVE	SAN BERNARDINO AVE	C	AC	1,328	60	79,680	85	13	87	0	Prev-Slurry Seal	\$37,450

Forecast Maintenance Report - FY 2019-2024

Sorted by Rank, FY, Name (A-Z)

FY	BranchID	SectionID	ConcID	Name	From	To	Rank	Type	Length	Width	Area	PCI	PCI Load	PCI Climate	PCI Other	Maint. Type	Total \$
2020-21	CITRUS	07	CITRUSx07	CITRUS AVE	ORANGE ST	5TH ST	PR	AC	317	46	14,582	85	0	95	5	Prev-Slurry Seal	\$6,854
2020-21	CITRUS	13	CITRUSx13	CITRUS AVE	9TH ST	REDLANDS BLVD	PR	AC	436	46	20,056	79	44	54	2	Prev-Slurry Seal	\$9,426
2020-21	CITRUS	15	CITRUSx15	CITRUS AVE	CHURCH ST	CENTRAL AVE	PR	AC	1,525	60	91,500	77	61	36	3	Prev-Slurry Seal	\$43,005
2020-21	CITRUS	16	CITRUSx16	CITRUS AVE	CENTRAL AVE	UNIVERSITY ST	PR	AC	568	48	27,264	82	12	86	2	Prev-Slurry Seal	\$12,814
2020-21	COLTON	17	COLTONx17	COLTON AVE	ORANGE ST	6TH ST	PR	AC	630	56	35,280	79	47	53	0	Prev-Slurry Seal	\$16,582
2020-21	COLTON	28	COLTONx28	COLTON AVE	UNIVERSITY ST	GROVE ST	PR	AC	2,058	26	53,508	80	20	74	6	Prev-Slurry Seal	\$24,079
2020-21	GARNET	01	GARNETx01	GARNET ST	PVMT CHNGE (650' N/ MILL	PVMT CHNGE(270' S/ BRIDG	PR	AC	1,265	22	27,830	74	39	57	4	Prev-Slurry Seal	\$12,524
2020-21	LUGONIA	15	LUGONIAx15	LUGONIA AVE	CHURCH ST	UNIVERSITY ST	PR	AC	1,955	68	132,915	70	26	61	13	Prev-Slurry Seal	\$59,812
2020-21	LUGONIA	16	LUGONIAx16	LUGONIA AVE	UNIVERSITY ST	GROVE ST	PR	AC	1,965	72	139,750	70	42	57	1	Prev-Slurry Seal	\$62,888
2020-21	LUGONIA	18	LUGONIAx18	LUGONIA AVE	JUDSON ST	LINCOLN ST	PR	AC	1,325	52	76,700	74	38	62	0	Prev-Slurry Seal	\$34,515
2020-21	LUGONIA	20	LUGONIAx20	LUGONIA AVE	DEARBORN ST	REVELATION WAY	PR	AC	1,420	72	102,240	74	43	57	0	Prev-Slurry Seal	\$46,008
2020-21	LUGONIA	21	LUGONIAx21	LUGONIA AVE	REVELATION WAY	WABASH AVE	PR	AC	1,220	72	77,200	74	31	69	0	Prev-Slurry Seal	\$34,740
2020-21	ORANGE	13	ORANGEx13	ORANGE ST	PENNSYLVANIA AVE	SAN BERNARDINO AVE	PR	AC	1,265	36	64,920	78	0	100	0	Prev-Slurry Seal	\$29,214
2020-21	ORANGE	17	ORANGEx17	ORANGE ST	ROAD NARROW (150' N/ HU	CITY LIMITS (STOPLIGHT @ C	PR	AC	5,225	24	179,650	72	50	49	1	Prev-Slurry Seal	\$80,843
2020-21	PEARL	01	PEARLx01	PEARL AVE	EUREKA ST	ORANGE ST	C	AC	1,089	36	43,785	80	0	86	14	Prev-Slurry Seal	\$19,703
2020-21	PIONEER	01	PIONEERx01	PIONEER AVE	CITY LIMITS	TENNESSEE ST	C	AC	1,095	25	38,125	71	31	51	18	Prev-Slurry Seal	\$17,156
2020-21	PIONEER	02	PIONEERx02	PIONEER AVE	TENNESSEE ST	TEXAS ST	C	AC	1,898	43	81,614	78	50	50	0	Prev-Slurry Seal	\$36,726
2020-21	PIONEER	26	PIONEERx26	PIONEER AVE	JUDSON ST	SESSUMS DR	C	AC	1,510	32	54,435	73	14	78	8	Prev-Slurry Seal	\$24,496
2020-21	REDLANDS	07	REDLANDSx07	REDLANDS BLVD	KANSAS ST	TENNESSEE ST	PR	AC	1,490	72	96,190	87	18	82	0	Prev-Slurry Seal	\$45,209
2020-21	REDLANDS	08	REDLANDSx08	REDLANDS BLVD	TENNESSEE ST	NEW YORK ST	PR	AC	1,398	72	90,178	86	0	100	0	Prev-Slurry Seal	\$42,384
2020-21	REDLANDS	09	REDLANDSx09	REDLANDS BLVD	NEW YORK ST	TEXAS ST	PR	AC	1,450	74	94,379	86	0	100	0	Prev-Slurry Seal	\$44,358
2020-21	REDLANDS	23	REDLANDSx23	REDLANDS BLVD	CITRUS AVE	CHURCH ST	PR	PCC	1,035	48	49,680	77	76	24	0	Prev-Slurry Seal	\$22,356
2020-21	REDLANDS	28	REDLANDSx28	REDLANDS BLVD	AC 150' NW/ FORD ST	FORD ST	PR	APC	255	36	9,695	69	26	58	16	Prev-Slurry Seal	\$4,363
2020-21	REDLANDS	30	REDLANDSx30	REDLANDS BLVD	BEGIN PCC	HIGHLAND AVE	PR	PCC	2,295	24	55,080	72	74	19	7	Prev-Slurry Seal	\$24,786
2020-21	REDLANDS	32	REDLANDSx32	REDLANDS BLVD	PALM AVE	CYPRESS AVE	PR	PCC	1,335	24	32,040	75	66	31	3	Prev-Slurry Seal	\$14,418
2020-21	REDLANDS	33	REDLANDSx33	REDLANDS BLVD	CYPRESS AVE	CHURCH ST	PR	PCC	1,275	24	30,600	74	77	23	0	Prev-Slurry Seal	\$13,770
2020-21	TENNESSEE	08	TENNESSEEx08	TENNESSEE ST	LUGONIA AVE	SAN BERNARDINO AVE	PR	AC	2,610	32	100,775	67	39	61	0	Prev-Slurry Seal	\$45,349
2020-21	TERRACINA	03	TERRACINAx03	TERRACINA BLVD	BROOKSIDE AVE	CHELSEA AVE	PR	AC	1,560	54	84,240	68	71	19	10	Prev-Slurry Seal	\$37,908
2020-21	TERRACINA	05	TERRACINAx05	TERRACINA BLVD	OLIVE AVE	FERN AVE	PR	AC	1,315	68	89,420	71	24	65	11	Prev-Slurry Seal	\$40,239
2020-21	TEXAS	09	TEXASx09	TEXAS ST	ELISE DR	SAN BERNARDINO AVE	PR	AC	650	26	20,400	68	20	73	7	Prev-Slurry Seal	\$9,180
2020-21	WABASH	24	WABASHx24	WABASH AVE	SESSUMS DR	SAN BERNARDINO AVE	C	AC	2,031	46	95,170	77	43	53	4	Prev-Slurry Seal	\$42,827
2021-22	BROOKSIDE	09	BROOKSIDEx09	BROOKSIDE AVE	TENNESSEE ST	SAN MATEO ST	C	AC	268	62	13,576	74	59	26	15	Grind-2" RAC Overlay	\$40,456
2021-22	COUNTRY CL	11	COUNTRY CLx11	COUNTRY CLUB DR	MARIPOSA DR	PALO ALTO	C	AC	605	36	24,750	63	64	35	1	Grind-2" RAC Overlay	\$71,528
2021-22	ORANGE	07	ORANGEx07	ORANGE ST	COLTON AVE	SUN AVE	PR	AC	420	50	22,989	63	6	90	4	Grind-2" RAC Overlay	\$66,438
2021-22	REDLANDS	22	REDLANDSx22	REDLANDS BLVD	10TH ST	CITRUS AVE	PR	PCC	270	48	12,960	60	87	9	4	Grind-2" RAC Overlay	\$37,454
2021-22	REDLANDS	29	REDLANDSx29	REDLANDS BLVD	FORD ST	BEGIN PCC	PR	AC	885	30	26,550	48	40	56	4	Grind-2" RAC Overlay	\$76,730
2021-22	SUNSET S	18	SUNSET Sx18	SUNSET DR S	PINE KNOLL CRESCENT	CROWN ST	C	AC	701	34	25,015	49	37	53	10	Grind-2" RAC Overlay	\$72,293
2021-22	WABASH	25	WABASHx25	WABASH AVE	SAN BERNARDINO AVE	CAPRI AVE	PR	AC	818	22	18,190	16	73	11	16	FDR	\$86,584
2022-23	5TH AVE	01	5TH AVEx01	5TH AVE	FORD ST	MARION RD	PR	AC	1,408	60	95,898	88	16	81	3	Prev-Slurry Seal	\$47,949
2022-23	5TH AVE	02	5TH AVEx02	5TH AVE	MARION RD	DEARBORN ST	PR	AC	1,316	60	79,885	91	23	77	0	Prev-Slurry Seal	\$39,943
2022-23	BELLEVUE	06	BELLEVUEx06	BELLEVUE AVE	OLIVE AVE	BELLEVUE CT	C	AC	333	60	20,139	89	0	59	41	Prev-Slurry Seal	\$9,667
2022-23	BELLEVUE	09	BELLEVUEx09	BELLEVUE AVE	BELLA VISTA CREST	LAUREL AVE	C	AC	211	60	12,620	88	24	76	0	Prev-Slurry Seal	\$6,058
2022-23	BROCKTON	03	BROCKTONx03	BROCKTON AVE	GLENN CT	TEXAS ST	C	AC	275	38	10,867	91	0	30	70	Prev-Slurry Seal	\$5,434
2022-23	BROCKTON	34	BROCKTONx34	BROCKTON AVE	DEARBORN ST	KENSINGTON DR	C	AC	660	36	23,760	91	0	100	0	Prev-Slurry Seal	\$11,880
2022-23	BROOKSIDE	11	BROOKSIDEx11	BROOKSIDE AVE	HASTINGS ST	BROOKDALE DR	C	AC	915	62	41,850	83	83	17	0	Prev-Slurry Seal	\$20,088
2022-23	BROOKSIDE	12	BROOKSIDEx12	BROOKSIDE AVE	BROOKDALE DR	ROMA ST	C	AC	300	62	14,167	87	79	21	0	Prev-Slurry Seal	\$6,800
2022-23	BROOKSIDE	13	BROOKSIDEx13	BROOKSIDE AVE	ROMA ST	ASH ST	C	AC	334	64	18,429	85	82	16	2	Prev-Slurry Seal	\$8,846
2022-23	CAJON	01	CAJONx01	CAJON ST	SOUTH AVE	FOUNTAIN AVE	PR	AC	673	34	23,283	89	0	41	59	Prev-Slurry Seal	\$11,176
2022-23	CHURCH	03	CHURCHx03	CHURCH ST	CITRUS AVE	STATE ST	C	AC	315	38	11,970	83	23	77	0	Prev-Slurry Seal	\$5,746
2022-23	CHURCH	04	CHURCHx04	CHURCH ST	STATE ST	CENTRAL AVE	C	AC	340	28	9,520	85	36	64	0	Prev-Slurry Seal	\$4,570
2022-23	CHURCH	07	CHURCHx07	CHURCH ST	HIGH AVE	STILLMAN AVE	C	AC	435	52	22,620	87	31	66	3	Prev-Slurry Seal	\$10,858
2022-23	CHURCH	08	CHURCHx08	CHURCH ST	STILLMAN AVE	COLTON AVE	C	AC	435	40	17,400	86	14	56	30	Prev-Slurry Seal	\$8,352
2022-23	CITRUS	17	CITRUSx17	CITRUS AVE	UNIVERSITY ST	UNIVERSITY PL	PR	AC	248	60	15,188	89	21	79	0	Prev-Slurry Seal	\$7,290
2022-23	COLTON	25	COLTONx25	COLTON AVE	CHURCH ST	BERKELEY DR	PR	AC	657	40	26,280	85	47	50	3	Prev-Slurry Seal	\$12,614
2022-23	COLTON	26	COLTONx26	COLTON AVE	BERKELEY DR	OCCIDENTAL DR	PR	AC	665	42	27,930	86	33	62	5	Prev-Slurry Seal	\$13,406
2022-23	COLTON	27	COLTONx27	COLTON AVE	OCCIDENTAL DR	UNIVERSITY ST	PR	AC	684	42	28,728	84	45	53	2	Prev-Slurry Seal	\$13,789
2022-23	CYPRESS	26	CYPRESSx26	CYPRESS AVE	ROOSEVELT RD	LEMONLIME ST	PR	AC	438	54	23,666	88	0	100	0	Prev-Slurry Seal	\$11,360
2022-23	DEARBORN	07	DEARBORNx07	DEARBORN ST	CITRUS AVE	LARAMIE AVE	C	AC	1,250	60	75,000	90	0	100	0	Prev-Slurry Seal	\$37,500
2022-23	DEARBORN	10	DEARBORNx10	DEARBORN ST	LARAMIE AVE	COLTON AVE	C	AC	1,300	60	78,000	91	0	100	0	Prev-Slurry Seal	\$39,000
2022-23	DEARBORN	25	DEARBORNx25	DEARBORN ST	CORTEZ ST	PIONEER AVE	C	AC	320	44	14,080	82	0	100	0	Prev-Slurry Seal	\$6,758
2022-23	FERN	10	FERNx10	FERN AVE	SAN MATEO ST	HASTINGS ST	C	AC	236	54	12,687	87	0	100	0	Prev-Slurry Seal	\$6,090
2022-23	FERN	11	FERNx11	FERN AVE	HASTINGS ST	SAN JACINTO ST	C	AC	260	54	14,014	88	0	100	0	Prev-Slurry Seal	\$6,727
2022-23	FERN	13	FERNx13	FERN AVE	NANETTE ST	ASH ST	C	AC	400	54	21,504	83	0	91	9	Prev-Slurry Seal	\$10,322
2022-23	FERN	15	FERNx15	FERN AVE	BOND ST	NORWOOD ST	C	AC	324	54	17,393	88	0	100	0	Prev-Slurry Seal	\$8,349
2022-23	FERN	23	FERNx23	FERN AVE	4TH ST	CAJON ST	C	AC	310	60	18,380	91	28	72	0	Prev-Slurry Seal	\$9,190

Forecast Maintenance Report - FY 2019-2024

Sorted by Rank, FY, Name (A-Z)

FY	BranchID	SectionID	ConcID	Name	From	To	Rank	Type	Length	Width	Area	PCI	PCI Load	PCI Climate	PCI Other	Maint. Type	Total \$
2022-23	FERN	25	FERNx25	FERN AVE	NORDINA ST	SONORA ST	C	AC	390	54	21,653	89	0	100	0	Prev-Slurry Seal	\$10,393
2022-23	FERN	26	FERNx26	FERN AVE	SONORA ST	MYRTLE ST	C	AC	370	54	20,440	89	0	100	0	Prev-Slurry Seal	\$9,811
2022-23	FERN	28	FERNx28	FERN AVE	LA PALOMA ST	REDLANDS BLVD	C	AC	342	55	19,129	88	0	100	0	Prev-Slurry Seal	\$9,182
2022-23	FORD	01	FORDx01	FORD ST	CITRUS AVE	PALM AVE	PR	AC	568	60	34,627	89	0	100	0	Prev-Slurry Seal	\$17,314
2022-23	FORD	02	FORDx02	FORD ST	PALM AVE	FERNWOOD DR	PR	AC	364	60	22,415	91	24	76	0	Prev-Slurry Seal	\$11,208
2022-23	FORD	03	FORDx03	FORD ST	FERNWOOD DR	HIGHLAND AVE	PR	AC	944	60	56,444	89	20	80	0	Prev-Slurry Seal	\$28,222
2022-23	FORD	04	FORDx04	FORD ST	HIGHLAND AVE	5TH AVE	PR	AC	302	60	18,053	90	0	95	5	Prev-Slurry Seal	\$9,027
2022-23	FORD	05	FORDx05	FORD ST	5TH AVE	FARVIEW LN	PR	AC	839	58	48,565	88	0	79	21	Prev-Slurry Seal	\$24,283
2022-23	FORD	07	FORDx07	FORD ST	CRESTVIEW RD	RESERVOIR RD	PR	AC	1,397	47	66,158	91	22	78	0	Prev-Slurry Seal	\$33,079
2022-23	FORD	11	FORDx11	FORD ST	SUNSET DR	SOUTH AVE	PR	AC	944	60	59,545	89	21	79	0	Prev-Slurry Seal	\$29,773
2022-23	FORD	12	FORDx12	FORD ST	SOUTH AVE	EUCALYPTUS DR	PR	AC	1,292	60	76,097	91	0	100	0	Prev-Slurry Seal	\$38,049
2022-23	JUDSON	18	JUDSONx18	JUDSON ST	SUSAN AVE	PENNSYLVANIA AVE	PR	AC	276	42	13,362	88	0	100	0	Prev-Slurry Seal	\$6,414
2022-23	JUDSON	19	JUDSONx19	JUDSON ST	PENNSYLVANIA AVE	JB SCHOOL NORTH PL	PR	AC	1,086	42	39,110	85	15	85	0	Prev-Slurry Seal	\$18,773
2022-23	JUDSON	20	JUDSONx20	JUDSON ST	JB SCHOOL NORTH PL	SAN BERNARDINO AVE	PR	AC	638	26	10,717	85	14	86	0	Prev-Slurry Seal	\$5,144
2022-23	LINCOLN	01	LINCOLNx01	LINCOLN ST	HIGHLAND AVE	KENWOOD DR	C	AC	592	36	21,400	88	0	60	40	Prev-Slurry Seal	\$10,272
2022-23	LINCOLN	20	LINCOLNx20	LINCOLN ST	PAIUTE AVE	LUGONIA AVE	C	AC	257	36	9,592	89	0	22	78	Prev-Slurry Seal	\$4,604
2022-23	LUGONIA	19	LUGONIAx19	LUGONIA AVE	LINCOLN ST	DEARBORN ST	PR	AC	1,310	52	78,770	86	44	56	0	Prev-Slurry Seal	\$37,810
2022-23	OLIVE	19	OLIVEx19	OLIVE AVE	CENTER ST	ALVARADO ST	C	AC	1,280	54	69,120	81	0	100	0	Prev-Slurry Seal	\$33,178
2022-23	OLIVE	30	OLIVEx30	OLIVE AVE	CAJON ST	6TH ST	C	AC	495	54	26,200	81	17	81	2	Prev-Slurry Seal	\$12,576
2022-23	ORANGE	02	ORANGEx02	ORANGE ST	STATE ST	REDLANDS BLVD	PR	AC	315	52	11,336	86	0	100	0	Prev-Slurry Seal	\$5,441
2022-23	ORANGE	08	ORANGEx08	ORANGE ST	SUN AVE	UNION AVE	PR	AC	448	35	18,462	86	0	100	0	Prev-Slurry Seal	\$8,862
2022-23	ORANGE	09	ORANGEx09	ORANGE ST	UNION AVE	WESTERN AVE	PR	AC	1,060	36	41,325	83	0	97	3	Prev-Slurry Seal	\$19,836
2022-23	ORANGE	12	ORANGEx12	ORANGE ST	DELAWARE AVE	PENNSYLVANIA AVE	PR	AC	650	38	29,620	83	0	91	9	Prev-Slurry Seal	\$14,218
2022-23	ORANGE	16	ORANGEx16	ORANGE ST	PIONEER AVE	ROAD NARROW (150' N/ HU	PR	AC	1,305	60	78,300	83	30	54	16	Prev-Slurry Seal	\$37,584
2022-23	PALM	32	PALMx32	PALM AVE	EASTWOOD ST	FORD ST	C	AC	790	46	37,100	91	0	100	0	Prev-Slurry Seal	\$18,550
2022-23	PENNSYLVAN	14	PENNSYLVANx14	PENNSYLVANIA AVE	LASSEN ST	DeANZA ST	C	AC	617	36	22,174	88	18	82	0	Prev-Slurry Seal	\$11,087
2022-23	PENNSYLVAN	22	PENNSYLVANx22	PENNSYLVANIA AVE	VILLAGE ST	GROVE ST	C	AC	1,047	36	37,571	89	22	74	4	Prev-Slurry Seal	\$18,786
2022-23	REDLANDS	10	REDLANDSx10	REDLANDS BLVD	TEXAS ST	KENDALL ST	PR	AC	1,032	70	72,240	84	34	66	0	Prev-Slurry Seal	\$34,675
2022-23	REDLANDS	11	REDLANDSx11	REDLANDS BLVD	KENDALL ST	1ST ST	PR	AC	310	70	21,700	82	33	62	5	Prev-Slurry Seal	\$10,416
2022-23	REDLANDS	12	REDLANDSx12	REDLANDS BLVD	15T ST	EUREKA ST	PR	AC	370	72	24,720	83	0	100	0	Prev-Slurry Seal	\$11,866
2022-23	REDLANDS	13	REDLANDSx13	REDLANDS BLVD	EUREKA ST	3RD ST	PR	AC	435	72	27,840	86	0	97	3	Prev-Slurry Seal	\$13,363
2022-23	REDLANDS	14	REDLANDSx14	REDLANDS BLVD	3RD ST	ORANGE ST	PR	AC	527	72	29,784	85	0	100	0	Prev-Slurry Seal	\$14,296
2022-23	REDLANDS	15	REDLANDSx15	REDLANDS BLVD	ORANGE ST	5TH ST	PR	AC	340	72	19,584	82	0	55	45	Prev-Slurry Seal	\$9,400
2022-23	REDLANDS	16	REDLANDSx16	REDLANDS BLVD	5TH ST	6TH ST	PR	AC	332	72	22,872	82	21	46	33	Prev-Slurry Seal	\$10,979
2022-23	REDLANDS	17	REDLANDSx17	REDLANDS BLVD	6TH ST	7TH ST	PR	AC	330	72	25,230	82	24	76	0	Prev-Slurry Seal	\$12,110
2022-23	REDLANDS	18	REDLANDSx18	REDLANDS BLVD	7TH ST	8TH ST	PR	AC	294	72	20,028	82	19	81	0	Prev-Slurry Seal	\$9,613
2022-23	REDLANDS	19	REDLANDSx19	REDLANDS BLVD	8TH ST	9TH ST	PR	AC	350	72	24,360	82	0	100	0	Prev-Slurry Seal	\$11,693
2022-23	REDLANDS	20	REDLANDSx20	REDLANDS BLVD	9TH ST	STATE ST	PR	AC	308	72	21,108	84	0	100	0	Prev-Slurry Seal	\$10,132
2022-23	REDLANDS	21	REDLANDSx21	REDLANDS BLVD	STATE ST	10TH ST (BEGIN PCC)	PR	AC	172	72	12,384	85	0	100	0	Prev-Slurry Seal	\$5,944
2022-23	REDLANDS	25	REDLANDSx25	REDLANDS BLVD	CYPRESS AVE	PALM AVE	PR	PCC	1,335	24	32,040	84	49	44	7	Prev-Slurry Seal	\$15,379
2022-23	REDLANDS	26	REDLANDSx26	REDLANDS BLVD	PALM AVE	HIGHLAND AVE	PR	PCC	1,350	24	32,400	81	58	36	6	Prev-Slurry Seal	\$15,552
2022-23	REDLANDS	27	REDLANDSx27	REDLANDS BLVD	HIGHLAND AVE	AC 150' NW/ FORD ST	PR	PCC	3,045	24	73,080	83	45	39	16	Prev-Slurry Seal	\$35,078
2022-23	SAN BERNAR	07	SAN BERNARx07	SAN BERNARDINO AVE	OCCIDENTAL DR	TORINO ST	PR	AC	1,490	60	92,850	85	51	49	0	Prev-Slurry Seal	\$44,568
2022-23	SAN BERNAR	08	SAN BERNARx08	SAN BERNARDINO AVE	TORINO ST	CHERYL ST	PR	AC	805	60	50,750	84	12	60	28	Prev-Slurry Seal	\$24,360
2022-23	SAN BERNAR	09	SAN BERNARx09	SAN BERNARDINO AVE	CHERYL ST	HARRISON LN	PR	AC	818	36	29,115	88	0	96	4	Prev-Slurry Seal	\$14,558
2022-23	SAN BERNAR	12	SAN BERNARx12	SAN BERNARDINO AVE	DEARBORN ST	WABASH AVE	PR	AC	2,940	48	158,250	85	25	74	1	Prev-Slurry Seal	\$75,960
2022-23	SAN MATEO	09	SAN MATEOx09	SAN MATEO ST	OLIVE AVE	MAGNOLIA AVE	PR	AC	876	60	52,446	91	0	95	5	Prev-Slurry Seal	\$26,223
2022-23	SUNSET N	14	SUNSET Nx14	SUNSET DR N	PANORAMA POINT DR	PVMT CHNGE (340' E/ CALLE	C	AC	546	35	17,799	85	46	52	2	Prev-Slurry Seal	\$8,544
2022-23	WESTERN	04	WESTERNx04	WESTERN AVE	COLUMBIA ST	WEBSTER ST	C	AC	330	38	12,405	89	0	25	75	Prev-Slurry Seal	\$5,954
2023-24	CHURCH	15	CHURCHx15	CHURCH ST	SAN BERNARDINO AVE	PIONEER AVE	C	AC	1,199	36	42,337	87	17	68	15	Grind-2" RAC Overlay	\$133,785
2023-24	CITRUS	21	CITRUSx21	CITRUS AVE	GROVE ST	JUDSON ST	PR	AC	1,288	60	77,141	87	0	100	0	Grind-2" RAC Overlay	\$243,766
2023-24	CITRUS	22	CITRUSx22	CITRUS AVE	JUDSON ST	LINCOLN ST	PR	AC	1,320	60	79,072	85	37	63	0	Grind-2" RAC Overlay	\$249,868
2023-24	CITRUS	23	CITRUSx23	CITRUS AVE	LINCOLN ST	DEARBORN ST	PR	AC	1,351	58	77,911	87	49	51	0	Grind-2" RAC Overlay	\$246,199
2023-24	DEARBORN	13	DEARBORNx13	DEARBORN ST	COLTON AVE	BROCKTON AVE	C	AC	1,340	60	80,400	86	0	100	0	Grind-2" RAC Overlay	\$254,064
2023-24	FORD	06	FORDx06	FORD ST	FARVIEW LN	CRESTVIEW RD	PR	AC	646	35	22,560	85	0	54	46	Grind-2" RAC Overlay	\$71,290
2023-24	FORD	13	FORDx13	FORD ST	EUCALYPTUS DR	JORDAN DR	PR	AC	482	66	31,820	86	17	83	0	Grind-2" RAC Overlay	\$100,551
2023-24	FORD	14	FORDx14	FORD ST	JORDAN DR	GARDEN HILL DR	PR	AC	198	26	5,175	86	21	79	0	Grind-2" RAC Overlay	\$16,353
2023-24	PALM	34	PALMx34	PALM AVE	FORD ST	CORAL CT	C	AC	456	32	14,530	87	0	93	7	Grind-2" RAC Overlay	\$45,915
2023-24	PALM	35	PALMx35	PALM AVE	CORAL CT	DEAD END	C	AC	462	32	17,036	81	0	71	29	Grind-2" RAC Overlay	\$53,834
2023-24	PENNSYLVAN	12	PENNSYLVANx12	PENNSYLVANIA AVE	ORANGE ST	ALTA ST	C	AC	467	36	16,755	71	51	48	1	Grind-2" RAC Overlay	\$52,946
2023-24	PENNSYLVAN	13	PENNSYLVANx13	PENNSYLVANIA AVE	ALTA ST	LASSEN ST	C	AC	316	36	11,333	82	23	77	0	Grind-2" RAC Overlay	\$35,812
2023-24	PENNSYLVAN	15	PENNSYLVANx15	PENNSYLVANIA AVE	DeANZA ST	CHURCH ST	C	AC	1,165	33	38,442	76	0	73	27	Grind-2" RAC Overlay	\$121,477
2023-24	UNIVERSITY	16	UNIVERSITYx16	UNIVERSITY AVE	PENNSYLVANIA AVE	SAN BERNARDINO AVE	PR	AC	1,260	36	45,324	76	24	67	9	Grind-2" RAC Overlay	\$143,224
		Locals															
2019-20	6TH	09	6THx09	6TH ST	COLTON AVE	SUN AVE	R	AC	405	30	12,150	54	44	26	30	R&R-Overlay	\$30,375

Forecast Maintenance Report - FY 2019-2024

Sorted by Rank, FY, Name (A-Z)

FY	BranchID	SectionID	ConcID	Name	From	To	Rank	Type	Length	Width	Area	PCI	PCI Load	PCI Climate	PCI Other	Maint. Type	Total \$
2019-20	6TH	10	6THx10	6TH ST	SUN AVE	UNION AVE	R	AC	410	32	13,120	56	33	18	49	2" Grind-AC Overlay	\$34,768
2019-20	6TH	11	6THx11	6TH ST	UNION AVE	BROCKTON AVE	R	AC	358	28	10,024	56	47	32	21	R&R-Overlay	\$25,060
2019-20	ALLISON	01	ALLISONx01	ALLISON WAY	LA SOLANA DR	END	R	AC	625	32	22,200	55	33	62	5	R&R-Overlay	\$55,500
2019-20	ALVARADO	01	ALVARADOx01	ALVARADO ST	OLIVE AVE	CLARK ST	R	AC	627	44	27,588	48	42	44	14	R&R-Overlay	\$68,970
2019-20	ALVARADO	02	ALVARADOx02	ALVARADO ST	CLARK ST	FERN AVE	R	AC	615	44	27,060	52	44	55	1	R&R-Overlay	\$67,650
2019-20	ALVARADO	03	ALVARADOx03	ALVARADO ST	FERN AVE	HOME PL	R	AC	620	44	27,280	43	46	52	2	2" Grind-AC Overlay	\$72,292
2019-20	ALVARADO	04	ALVARADOx04	ALVARADO ST	HOME PL	CYPRESS AVE	R	AC	618	44	27,192	40	55	43	2	2" Grind-AC Overlay	\$72,059
2019-20	ALVARADO	05	ALVARADOx05	ALVARADO ST	CYPRESS AVE	PALM AVE	R	AC	1,260	44	55,440	46	46	53	1	2" Grind-AC Overlay	\$146,916
2019-20	ALVARADO	06	ALVARADOx06	ALVARADO ST	PALM AVE	HIGHLAND AVE	R	AC	1,279	32	40,928	49	46	42	12	2" Grind-AC Overlay	\$108,459
2019-20	ARBOR	02	ARBORx02	ARBOR DR	CAMINO REAL	VIA VISTA DR	R	AC	470	33	15,510	52	19	62	19	R&R-Overlay	\$38,775
2019-20	ASH	04	ASHx04	ASH ST	FLETCHER AVE	CLARK ST	R	AC	385	32	13,020	38	26	67	7	FDR	\$56,116
2019-20	BERKELEY	03	BERKELEYx03	BERKELEY DR	PENNSYLVANIA AVE	LALANIA AVE	R	AC	1,226	32	39,232	50	0	99	1	1.5" Grind-Overlay	\$98,080
2019-20	BEVERLY	01	BEVERLYx01	BEVERLY DR	JORDAN DR	WESTWOOD LN	R	AC	965	33	31,845	25	68	27	5	FDR	\$137,252
2019-20	CABALLERO	01	CABALLEROx01	CABALLERO LN	CEDAR AVE	CRESCENT AVE	R	AC	385	32	12,320	30	59	25	16	R&R-Overlay	\$30,800
2019-20	CALVARY	01	CALVARYx01	CALVARY CIR	ALABAMA ST	END	R	AC	600	36	23,800	69	15	66	19	Prev-Slurry Seal	\$10,472
2019-20	CANYONRD	01	CANYONRDx01	CANYON RD	MARIPOSA DR	SARRITA DR	R	AC	1,008	44	44,352	44	41	55	4	1.5" Grind-Overlay	\$110,880
2019-20	CEDAR	01	CEDARx01	CEDAR AVE	CROWN ST	SAN MATEO ST	R	AC	765	40	30,600	44	28	70	2	R&R-Overlay	\$76,500
2019-20	CEDAR	02	CEDARx02	CEDAR AVE	SAN MATEO ST	SAN JACINTO ST	R	AC	808	40	32,320	61	4	95	1	R&R-Overlay	\$80,800
2019-20	CEDAR	03	CEDARx03	CEDAR AVE	SAN JACINTO ST	MONTEREY ST	R	AC	642	40	25,680	52	26	63	11	R&R-Overlay	\$64,200
2019-20	CEDAR	04	CEDARx04	CEDAR AVE	MONTEREY ST	PACIFIC ST	R	AC	660	40	26,400	50	22	65	13	R&R-Overlay	\$66,000
2019-20	CEDAR	05	CEDARx05	CEDAR AVE	PACIFIC ST	CENTER ST	R	AC	620	40	24,800	61	33	67	0	R&R-Overlay	\$62,000
2019-20	CHAPPARAL	02	CHAPPARALx02	CHAPPARAL RD	POPPY RD	MARIPOSA DR	R	AC	476	26	12,376	44	48	46	6	2" Grind-AC Overlay	\$32,796
2019-20	CHESTNUT	01	CHESTNUTx01	CHESTNUT AVE	SAN MATEO ST	SAN JACINTO ST	R	AC	625	34	21,250	24	65	17	18	FDR	\$91,588
2019-20	CHESTNUT	02	CHESTNUTx02	CHESTNUT AVE	SAN JACINTO ST	MONTEREY ST	R	AC	645	36	23,220	31	52	29	19	FDR	\$100,078
2019-20	CHESTNUT	03	CHESTNUTx03	CHESTNUT AVE	MONTEREY ST	PACIFIC ST	R	AC	660	36	23,760	21	65	26	9	FDR	\$102,406
2019-20	CHESTNUT	04	CHESTNUTx04	CHESTNUT AVE	PACIFIC ST	CENTER ST	R	AC	636	40	25,440	30	54	33	13	FDR	\$109,646
2019-20	CHESTNUT	05	CHESTNUTx05	CHESTNUT AVE	CENTER ST	RAMONA DR	R	AC	630	40	25,200	63	38	44	18	Prev-Slurry Seal	\$11,088
2019-20	CHESTNUT	06	CHESTNUTx06	CHESTNUT AVE	RAMONA DR	ALVARADO ST	R	AC	650	40	26,000	63	16	66	18	Prev-Slurry Seal	\$11,440
2019-20	CHESTNUT	07	CHESTNUTx07	CHESTNUT AVE	CHESTNUT AVE	END	R	AC	160	33	6,465	71	54	27	19	Prev-Slurry Seal	\$2,845
2019-20	CLARK	01	CLARKx01	CLARK ST	ASH ST	BOND ST	R	AC	265	32	8,480	18	59	26	15	FDR	\$36,549
2019-20	CLARK	02	CLARKx02	CLARK ST	BOND ST	NORWOOD ST	R	AC	295	28	8,260	22	63	30	7	FDR	\$35,601
2019-20	CLARK	03	CLARKx03	CLARK ST	NORWOOD ST	CENTER ST	R	AC	295	18	5,550	23	68	23	9	FDR	\$23,921
2019-20	CLARK	04	CLARKx04	CLARK ST	CENTER ST	MICHIGAN ST	R	AC	430	30	12,900	47	54	32	14	2" Grind-AC Overlay	\$34,185
2019-20	CLIFTONCT	01	CLIFTONCTx01	CLIFTON CT	CAJON ST	END	R	AC	410	32	15,710	38	30	62	8	FDR	\$67,710
2019-20	CRESCENT	01	CRESCENTx01	CRESCENT AVE	SERPENTINE DR	CROWN ST	R	AC	810	30	24,300	36	54	35	11	FDR	\$104,733
2019-20	CRESCENT	02	CRESCENTx02	CRESCENT AVE	CROWN ST	SAN MATEO ST	R	AC	1,010	40	40,400	29	57	42	1	FDR	\$174,124
2019-20	CRESCENT	03	CRESCENTx03	CRESCENT AVE	SAN MATEO ST	STERLING RD	R	AC	515	40	20,600	25	64	33	3	FDR	\$88,786
2019-20	CRESCENT	04	CRESCENTx04	CRESCENT AVE	STERLING RD	SAN JACINTO ST	R	AC	312	38	11,856	24	73	20	7	FDR	\$51,099
2019-20	CRESCENT	05	CRESCENTx05	CRESCENT AVE	SAN JACINTO ST	ALESSANDRO RD	R	AC	215	38	8,170	43	40	50	10	2" Grind-AC Overlay	\$21,651
2019-20	CRESCENT	08	CRESCENTx08	CRESCENT AVE	CENTER ST	RAMONA DR	R	AC	650	40	26,000	43	61	34	5	2" Grind-AC Overlay	\$68,900
2019-20	CRESCENT	09	CRESCENTx09	CRESCENT AVE	CAJON ST	CULVERT ST	R	AC	870	28	24,360	68	45	48	7	Prev-Slurry Seal	\$10,718
2019-20	CRESCENT	10	CRESCENTx10	CRESCENT AVE	CULVERT ST	ELM ST	R	AC	705	28	19,740	45	53	36	11	2" Grind-AC Overlay	\$52,311
2019-20	CRESCENT	11	CRESCENTx11	CRESCENT AVE	ELM ST	ROSETTE ST	R	AC	375	28	10,500	67	37	63	0	Prev-Slurry Seal	\$4,620
2019-20	CRESCENT	12	CRESCENTx12	CRESCENT AVE	ROSETTE ST	END	R	AC	240	32	9,400	72	0	100	0	Prev-Slurry Seal	\$4,136
2019-20	CROWN	02	CROWNx02	CROWN ST	MONTE VISTA DR	CRESCENT AVE	R	AC	447	24	10,728	26	56	35	9	2" Grind-AC Overlay	\$28,429
2019-20	CROWN	03	CROWNx03	CROWN ST	CRESCENT AVE	HIGHLAND AVE	R	AC	425	32	13,600	43	56	27	17	2" Grind-AC Overlay	\$36,040
2019-20	CULVERT	01	CULVERTx01	CULVERT ST	HIGHLAND AVE	CRESCENT AVE	R	AC	320	24	7,545	10	62	31	7	FDR	\$32,519
2019-20	CYNTHIA	01	CYNTHIAx01	CYNTHIA CREST	FRANKLIN AVE	END	R	AC	486	32	17,650	22	66	28	6	FDR	\$76,072
2019-20	DELAWARE	01	DELAWAREx01	DELAWARE AVE	CLAY ST	WASHINGTON ST	R	AC	310	32	9,920	68	34	66	0	Prev-Slurry Seal	\$4,365
2019-20	DELAWARE	02	DELAWAREx02	DELAWARE AVE	WASHINGTON ST	ORANGE ST	R	AC	307	32	9,824	63	35	65	0	Prev-Slurry Seal	\$4,323
2019-20	DELAWARE	03	DELAWAREx03	DELAWARE AVE	BERKELEY DR	END	R	AC	398	33	15,334	60	14	86	0	2" Grind-AC Overlay	\$40,635
2019-20	DWIGHT	02	DWIGHTx02	DWIGHT ST	ELIZABETH ST	PEPPER WAY	R	AC	856	32	27,392	54	39	60	1	2" Grind-AC Overlay	\$72,589
2019-20	DWIGHT	03	DWIGHTx03	DWIGHT ST	PEPPER WAY	MARIPOSA DR	R	AC	1,335	32	41,520	21	69	27	4	FDR	\$178,951
2019-20	ELIZABETHS	05	ELIZABETHSx05	ELIZABETH ST	HENRIETTA ST	GARDEN ST	R	AC	785	35	27,475	46	52	39	9	2" Grind-AC Overlay	\$72,809
2019-20	EUCALYPTUS	03	EUCALYPTUSx03	EUCALYPTUS DR	FORD ST	ARBOR DR	R	AC	1,895	33	62,535	44	40	60	0	2" Grind-AC Overlay	\$165,718
2019-20	FLETCHER	02	FLETCHERx02	FLETCHER AVE	NANETTE ST	ASH ST	R	AC	360	32	12,120	53	27	70	3	1.5" Grind-Overlay	\$30,300
2019-20	FOUNTAIN	01	FOUNTAINx01	FOUNTAIN AVE	DEAD END	FOUNTAIN AVE	R	AC	217	32	6,944	73	68	32	0	Prev-Slurry Seal	\$3,055
2019-20	FOUNTAIN	02	FOUNTAINx02	FOUNTAIN AVE	FOUNTAIN AVE	DEAD END	R	AC	342	32	10,944	69	43	19	38	Prev-Slurry Seal	\$4,815
2019-20	FOUNTAIN	03	FOUNTAINx03	FOUNTAIN AVE	FOUNTAIN AVE	ELIZABETH ST	R	AC	387	33	12,771	73	70	30	0	Prev-Slurry Seal	\$5,619
2019-20	FOUNTAIN	04	FOUNTAINx04	FOUNTAIN AVE	ELIZABETH ST	CAJON ST	R	AC	1,390	36	50,040	85	28	49	23	Prev-Slurry Seal	\$22,018
2019-20	FRANKLIN	06	FRANKLINx06	FRANKLIN AVE	OAK ST	HILTON AVE	R	AC	645	36	23,220	65	41	56	3	2" Grind-AC Overlay	\$61,533
2019-20	FRANKLIN	07	FRANKLINx07	FRANKLIN AVE	HILTON AVE	SOUTH AVE	R	AC	940	36	33,840	40	54	33	13	2" Grind-AC Overlay	\$89,676
2019-20	HALSEY	01	HALSEYx01	HALSEY ST	GARDEN ST	MARIPOSA DR	R	AC	2,630	25	65,750	37	54	40	6	FDR	\$283,383
2019-20	HILTON	01	HILTONx01	HILTON AVE	CAJON ST	GARNED ST	R	AC	955	35	33,425	29	49	45	6	FDR	\$144,062
2019-20	HILTON	02	HILTONx02	HILTON AVE	HILTON AVE	END	R	AC	182	32	8,435	32	49	51	0	FDR	\$36,355
2019-20	HILTON	03	HILTONx03	HILTON AVE	GARDEN ST	SHERRILL LN	R	AC	797	36	28,692	25	61	36	3	FDR	\$123,663
2019-20	HILTON	04	HILTONx04	HILTON AVE	SHERRILL LN	FRANKLIN AVE	R	AC	956	36	34,416	24	56	43	1	FDR	\$148,333

Forecast Maintenance Report - FY 2019-2024

Sorted by Rank, FY, Name (A-Z)

FY	BranchID	SectionID	ConcID	Name	From	To	Rank	Type	Length	Width	Area	PCI	PCI Load	PCI Climate	PCI Other	Maint. Type	Total \$
2019-20	HOME	01	HOMEx01	HOME PL	ALVARADO ST	EUREKA ST	R	AC	515	25	12,875	61	71	27	2	1.5" Grind-Overlay	\$32,188
2019-20	HOME	02	HOMEx02	HOME PL	EUREKA ST	4TH ST	R	AC	376	25	8,400	51	65	34	1	1.5" Grind-Overlay	\$21,000
2019-20	HOME	03	HOMEx03	HOME PL	4TH ST	CAJON ST	R	AC	375	30	11,250	46	53	31	16	1.5" Grind-Overlay	\$28,125
2019-20	HOME	04	HOMEx04	HOME PL	CAJON ST	LA VERNE ST	R	AC	305	32	7,600	74	43	45	12	Prev-Slurry Seal	\$3,344
2019-20	HUNTER	01	HUNTERx01	HUNTER DR	PENNSYLVANIA AVE	LUGONIA AVE FRONTAGE	R	AC	1,257	32	40,224	50	4	85	11	1.5" Grind-Overlay	\$100,560
2019-20	IOWA	02	IOWAx02	IOWA ST	ORANGE AVE	CITRUS AVE	R	AC	1,280	26	33,280	33	58	37	5	2" Grind-AC Overlay	\$88,192
2019-20	JORDAN	01	JORDANx01	JORDAN DR	EUCALYPTUS DR	MARCIA ST	R	AC	395	33	13,035	37	32	63	5	2" Grind-AC Overlay	\$34,543
2019-20	JORDAN	02	JORDANx02	JORDAN DR	MARCIA ST	BEVERLY DR	R	AC	605	33	19,965	31	55	34	11	2" Grind-AC Overlay	\$52,907
2019-20	JORDAN	03	JORDANx03	JORDAN DR	BEVERLY DR	MARCIA ST	R	AC	540	33	17,820	31	58	37	5	2" Grind-AC Overlay	\$47,223
2019-20	LA ARRIBA	01	LA ARRIBAx01	LA ARRIBA DR	LA CRESTA DR	LA FLORA DR	R	AC	665	25	16,625	23	66	34	0	FDR	\$71,654
2019-20	SOLANA CT	01	SOLANA CTx01	LA SOLANA CT	LA SOLANA DR	END	R	AC	285	33	11,605	18	69	29	2	FDR	\$50,018
2019-20	LA SOLANA	02	LA SOLANAx02	LA SOLANA DR	VALLEY VIEW LN	CALLE SOLEJAR	R	AC	920	33	30,360	37	56	27	17	FDR	\$130,852
2019-20	LA SOLANA	03	LA SOLANAx03	LA SOLANA DR	WABASH AVE	CALLE SOLEJAR	R	AC	1,365	33	45,045	62	32	63	5	2" Grind-AC Overlay	\$119,369
2019-20	LA VERNE	03	LA VERNEx03	LA VERNE ST	HOME PL	FERN AVE	R	AC	610	28	17,080	45	68	13	19	2" Grind-AC Overlay	\$45,262
2019-20	LUGONIA FR	01	LUGONIA FRx01	LUGONIA AVE (FRONTAGE)	HUNTER DR	END	R	AC	1,185	24	30,606	56	42	46	12	2" Grind-AC Overlay	\$81,106
2019-20	MARCIA	01	MARCIAx01	MARCIA ST	FORD ST	JORDAN DR	R	AC	50	40	2,240	75	0	100	0	Prev-Slurry Seal	\$986
2019-20	MARCIA	02	MARCIAx02	MARCIA ST	JORDAN DR	JORDAN DR	R	AC	1,110	32	35,520	37	39	55	6	FDR	\$153,091
2019-20	MARGARITA	01	MARGARITAx01	MARGARITA DR	SUNSET DR	END	R	AC	1,095	32	36,500	38	59	38	3	2" Grind-AC Overlay	\$96,725
2019-20	MARGARITA	02	MARGARITAx02	MARGARITA DR	SUNSET DR	VIA VISTA DR	R	AC	560	32	17,920	45	45	53	2	2" Grind-AC Overlay	\$47,488
2019-20	MARILYN	01	MARILYNx01	MARILYN LN	SUNSET DR	MARILYN LN	R	AC	210	33	7,690	49	39	59	2	2" Grind-AC Overlay	\$20,379
2019-20	MARILYN	02	MARILYNx02	MARILYN LN	VIA VISTA DR	MARILYN LN	R	AC	790	33	27,400	58	36	64	0	2" Grind-AC Overlay	\$72,610
2019-20	MARILYN	03	MARILYNx03	MARILYN LN	MARILYN LN	MARGARITA DR	R	AC	875	25	21,150	53	47	53	0	2" Grind-AC Overlay	\$56,048
2019-20	MARIPOSA	08	MARIPOSAx08	MARIPOSA DR	SUNSET DR	POPPY RD	R	AC	664	34	18,880	40	47	51	2	2" Grind-AC Overlay	\$50,032
2019-20	MARIPOSA	09	MARIPOSAx09	MARIPOSA DR	POPPY RD	CHAPPARAL RD	R	AC	1,570	25	42,225	41	38	44	18	2" Grind-AC Overlay	\$111,896
2019-20	MARIPOSA	10	MARIPOSAx10	MARIPOSA DR	CHAPPARAL RD	ROSSMONT DR	R	AC	817	25	20,425	37	58	33	9	2" Grind-AC Overlay	\$54,126
2019-20	MONTE VIST	01	MONTE VISTx01	MONTE VISTA DR	SERPENTINE DR	CROWN ST	R	AC	898	30	26,940	44	56	43	1	2" Grind-AC Overlay	\$71,391
2019-20	MONTEREY	03	MONTEREYx03	MONTEREY ST	PALM AVE	CHESTNUT AVE	R	AC	402	32	12,864	58	51	38	11	R&R-Overlay	\$32,160
2019-20	MONTEREY	04	MONTEREYx04	MONTEREY ST	CHESTNUT AVE	WALNUT AVE	R	AC	388	32	12,416	61	51	37	12	R&R-Overlay	\$31,040
2019-20	MONTEREY	05	MONTEREYx05	MONTEREY ST	WALNUT AVE	HIGHLAND AVE	R	AC	406	32	12,992	54	54	40	6	R&R-Overlay	\$32,480
2019-20	MONTEREY	06	MONTEREYx06	MONTEREY ST	HIGHLAND AVE	CEDAR AVE	R	AC	411	32	13,152	65	32	53	15	Prev-Slurry Seal	\$5,787
2019-20	MONTEREY	07	MONTEREYx07	MONTEREY ST	CEDAR AVE	CRESCENT AVE	R	AC	387	32	12,384	73	16	55	29	Prev-Slurry Seal	\$5,449
2019-20	NICKOLAS	01	NICKOLASx01	NICKOLAS AVE	BERKELEY DR	END	R	AC	398	33	15,334	50	5	94	1	1.5" Grind-Overlay	\$38,335
2019-20	NORMANDIE	01	NORMANDIEx01	NORMANDIE CT	CLARK ST	END	R	AC	399	18	8,100	26	70	28	2	FDR	\$34,911
2019-20	NORWOOD	02	NORWOODx02	NORWOOD ST	OLIVE AVE	CLARK ST	R	AC	627	32	20,064	75	21	61	18	Prev-Slurry Seal	\$8,828
2019-20	NORWOOD	03	NORWOODx03	NORWOOD ST	CLARK ST	FERN AVE	R	AC	610	30	18,300	29	65	30	5	FDR	\$78,873
2019-20	PACIFIC	01	PACIFICx01	PACIFIC ST	PALM AVE	CHESTNUT AVE	R	AC	394	34	13,396	38	39	40	21	2" Grind-AC Overlay	\$35,499
2019-20	PACIFIC	02	PACIFICx02	PACIFIC ST	CHESTNUT AVE	WALNUT AVE	R	AC	385	34	13,090	26	48	31	21	2" Grind-AC Overlay	\$34,689
2019-20	PACIFIC	03	PACIFICx03	PACIFIC ST	WALNUT AVE	HIGHLAND AVE	R	AC	410	30	12,300	37	25	50	25	2" Grind-AC Overlay	\$32,595
2019-20	PACIFIC	04	PACIFICx04	PACIFIC ST	HIGHLAND AVE	CEDAR AVE	R	AC	410	34	13,940	37	39	49	12	2" Grind-AC Overlay	\$36,941
2019-20	PACIFIC	05	PACIFICx05	PACIFIC ST	CEDAR AVE	CRESCENT AVE	R	AC	385	34	13,090	25	63	31	6	2" Grind-AC Overlay	\$34,689
2019-20	PALO ALTO	02	PALO ALTOx02	PALO ALTO DR	PALO ALTO DR	END	R	AC	155	33	7,400	42	45	55	0	2" Grind-AC Overlay	\$19,610
2019-20	PALO ALTO	03	PALO ALTOx03	PALO ALTO DR	PALO ALTO DR	END	R	AC	148	33	7,200	48	36	64	0	2" Grind-AC Overlay	\$19,080
2019-20	PEPPER	01	PEPPERx01	PEPPER WAY	HENRIETTA ST	DWIGHT ST	R	AC	430	25	11,800	34	48	43	9	FDR	\$50,858
2019-20	RAMONA	01	RAMONAx01	RAMONA DR	PALM AVE	CHESTNUT	R	AC	395	30	11,400	75	11	84	5	Prev-Slurry Seal	\$5,016
2019-20	RAMONA	02	RAMONAx02	RAMONA DR	CHESTNUT AVE	WALNUT AVE	R	AC	389	30	11,670	64	42	28	30	Prev-Slurry Seal	\$5,135
2019-20	RAMONA	03	RAMONAx03	RAMONA DR	WALNUT AVE	HIGHLAND AVE	R	AC	405	30	12,150	76	21	41	38	Prev-Slurry Seal	\$5,346
2019-20	RAMONA	04	RAMONAx04	RAMONA DR	HIGHLAND AVE	CRESCENT AVE	R	AC	745	34	25,330	54	43	56	1	2" Grind-AC Overlay	\$67,125
2019-20	ROSETTE	01	ROSETTEx01	ROSETTE ST	HIGHLAND AVE	CRESCENT AVE	R	AC	325	33	10,725	68	31	69	0	Prev-Slurry Seal	\$4,719
2019-20	ROSSMONT	02	ROSSMONTx02	ROSSMONT RD	VALLE VISTA DR	GARDEN ST	R	AC	795	22	17,490	33	45	54	1	2" Grind-AC Overlay	\$46,349
2019-20	SAN JACINT	08	SAN JACINTx08	SAN JACINTO ST	CEDAR AVE	CRESCENT AVE	R	AC	405	48	19,440	55	52	36	12	1.5" Grind-Overlay	\$48,600
2019-20	SAN MATEO	02	SAN MATEOx02	SAN MATEO ST	CEDAR AVE	CRESCENT AVE	R	AC	336	32	10,752	37	35	65	0	2" Grind-AC Overlay	\$28,493
2019-20	SHARON	03	SHARONx03	SHARON RD	BERKELEY DR	END	R	AC	398	33	15,312	47	10	85	5	1.5" Grind-Overlay	\$38,280
2019-20	SHERRIL	01	SHERRILx01	SHERRIL LN	HILTON AVE	HILTON AVE	R	AC	885	36	31,860	24	49	44	7	FDR	\$137,317
2019-20	THOMAS	01	THOMASx01	THOMAS RD	FLORIDA ST	END	R	AC	450	12	5,400	42	68	29	3	1.5" Grind-Overlay	\$13,500
2019-20	VIA VISTA	02	VIA VISTAx02	VIA VISTA DR	JUANITA LN	ARBOR DR	R	AC	940	36	33,840	26	63	33	4	FDR	\$145,850
2019-20	VIA VISTA	03	VIA VISTAx03	VIA VISTA DR	ARBOR DR	MARGARITA DR	R	AC	895	36	32,220	24	60	40	0	FDR	\$138,868
2019-20	WALNUT	01	WALNUTx01	WALNUT AVE	SAN JACINTO ST	MONTEREY ST	R	AC	634	40	25,360	48	27	45	28	2" Grind-AC Overlay	\$67,204
2019-20	WALNUT	02	WALNUTx02	WALNUT AVE	MONTEREY ST	PACIFIC ST	R	AC	656	40	26,240	53	5	74	21	2" Grind-AC Overlay	\$69,536
2019-20	WALNUT	03	WALNUTx03	WALNUT AVE	PACIFIC ST	CENTER ST	R	AC	640	38	24,320	59	35	57	8	2" Grind-AC Overlay	\$64,448
2019-20	WALNUT	04	WALNUTx04	WALNUT AVE	CENTER ST	RAMONA DR	R	AC	630	38	23,940	87	17	66	17	Prev-Slurry Seal	\$10,534
2019-20	WALNUT	05	WALNUTx05	WALNUT AVE	RAMONA DR	ALVARADO ST	R	AC	642	40	25,680	87	16	49	35	Prev-Slurry Seal	\$11,299
2019-20	YORK	01	YORKx01	YORK ST	HIGHLAND AVE	CRESCENT AVE	R	AC	310	32	9,920	4	51	14	35	FDR	\$42,755
2020-21	4TH	01	4THx01	4TH ST	CYPRESS AVE	HOME PL	R	AC	636	24	15,264	71	0	92	8	Prev-Slurry Seal	\$6,869
2020-21	5TH	2	5THx2	5TH ST	BRICK PAVERS	REDLANDS BLVD	I	AC	125	32	4,000	79	0	100	0	Prev-Slurry Seal	\$1,800
2020-21	9TH	02	9THx02	9TH ST	STATE ST	REDLANDS BLVD	I	AC	130	32	4,160	68	71	25	4	Prev-Slurry Seal	\$1,872
2020-21	ALMOND	01	ALMONDx01	ALMOND AVE	MOUNTAIN VIEW AVE	RESEARCH DR	R	AC	2,066	60	123,960	80	25	74	1	Prev-Slurry Seal	\$55,782

Forecast Maintenance Report - FY 2019-2024

Sorted by Rank, FY, Name (A-Z)

FY	BranchID	SectionID	ConcID	Name	From	To	Rank	Type	Length	Width	Area	PCI	PCI Load	PCI Climate	PCI Other	Maint. Type	Total \$
2020-21	ALMOND	02	ALMONDx02	ALMOND AVE	RESEARCH DR	CALIFORNIA ST	R	AC	3,145	60	179,692	75	33	67	0	Prev-Slurry Seal	\$80,861
2020-21	ASHLEY	01	ASHLEYx01	ASHLEY WAY	KARON ST	ELISE DR	R	AC	965	32	32,380	68	9	91	0	Prev-Slurry Seal	\$14,571
2020-21	BLACK	01	BLACKx01	BLACK HAWK CT	DEAD END	VALLEY FALLS AVE	R	AC	388	32	12,416	77	9	91	0	Prev-Slurry Seal	\$5,587
2020-21	BLOSSOM C	01	BLOSSOM Cx01	BLOSSOM CT	DEAD END	BELLEVOUE AVE	R	AC	510	32	16,320	76	9	90	1	Prev-Slurry Seal	\$7,344
2020-21	BUCKINGHAM	01	BUCKINGHAMx01	BUCKINGHAM DR	RESERVOIR RD	SOPHIA CT	R	AC	980	32	31,360	68	15	84	1	Prev-Slurry Seal	\$14,112
2020-21	BUCKINGHAM	03	BUCKINGHAMx03	BUCKINGHAM DR	CRESTVIEW RD	CAMELOT DR	R	AC	565	32	18,080	70	29	65	6	Prev-Slurry Seal	\$8,136
2020-21	BUENA	04	BUENAx04	BUENA VISTA ST	FERN AVE	CLARK AVE	R	AC	636	42	26,712	73	0	100	0	Prev-Slurry Seal	\$12,020
2020-21	BUENA	05	BUENAx05	BUENA VISTA ST	CLARK AVE	OLIVE AVE	R	AC	627	42	26,334	78	0	98	2	Prev-Slurry Seal	\$11,850
2020-21	CALHOUN	01	CALHOUNx01	CALHOUN ST	COLTON AVE	SUN AVE	R	AC	428	32	13,696	72	45	43	12	Prev-Slurry Seal	\$6,163
2020-21	CALHOUN	03	CALHOUNx03	CALHOUN ST	UNION AVE	BROCKTON AVE	R	AC	375	32	12,000	73	23	76	1	Prev-Slurry Seal	\$5,400
2020-21	CALHOUN	05	CALHOUNx05	CALHOUN ST	LUGONIA AVE	PENNSYLVANIA AVE	R	AC	1,258	32	40,256	71	33	65	2	Prev-Slurry Seal	\$18,115
2020-21	CAMELOT	02	CAMELOTx02	CAMELOT DR	MARVIN AVE	END	R	AC	815	32	28,685	72	53	47	0	Prev-Slurry Seal	\$12,908
2020-21	CARMEL	01	CARMELx01	CARMEL CT	CAPRI AVE	DEAD END	R	AC	526	32	16,832	79	0	100	0	Prev-Slurry Seal	\$7,574
2020-21	CARRIE	01	CARRIEx01	CARRIE LN	LA VERNE ST	DEAD END	R	AC	435	32	14,440	67	50	50	0	Prev-Slurry Seal	\$6,498
2020-21	CENTER	10	CENTERx10	CENTER ST	BURKE ST	CHARLESTON LN	R	AC	299	26	9,200	81	6	61	33	Prev-Slurry Seal	\$4,140
2020-21	CLAY	01	CLAYx01	CLAY ST	COLTON AVE	SUN AVE	R	AC	422	32	13,504	80	27	73	0	Prev-Slurry Seal	\$6,077
2020-21	COLUMBIA	01	COLUMBIAx01	COLUMBIA ST	COLTON AVE	SUN AVE	R	AC	422	32	13,504	68	15	82	3	Prev-Slurry Seal	\$6,077
2020-21	COLUMBIA	02	COLUMBIAx02	COLUMBIA ST	SUN AVE	UNION AVE	R	AC	425	32	13,600	70	24	76	0	Prev-Slurry Seal	\$6,120
2020-21	COLUMBIA	03	COLUMBIAx03	COLUMBIA ST	UNION AVE	BROCKTON AVE	R	AC	372	32	11,904	77	20	75	5	Prev-Slurry Seal	\$5,357
2020-21	COLUMBIA	08	COLUMBIAx08	COLUMBIA ST	RUBY AVE	EMERALD AVE	R	AC	265	32	8,480	73	14	85	1	Prev-Slurry Seal	\$3,816
2020-21	COLUMBIA	09	COLUMBIAx09	COLUMBIA ST	EMERALD AVE	PENNSYLVANIA AVE	R	AC	240	32	7,680	78	4	90	6	Prev-Slurry Seal	\$3,456
2020-21	CONCORD	01	CONCORDx01	CONCORD LN	RESERVOIR RD	SHEFFIELD LN	R	AC	522	32	17,685	75	0	73	27	Prev-Slurry Seal	\$7,958
2020-21	COUNTRY CL	12	COUNTRY CLx12	COUNTRY CLUB DR	PALO ALTO DR	VERDE VISTA DR	R	AC	1,150	33	37,950	80	12	88	0	Prev-Slurry Seal	\$17,078
2020-21	COUNTRY CL	13	COUNTRY CLx13	COUNTRY CLUB DR	COUNTRY CLUB DR	END	R	AC	140	22	4,605	75	36	56	8	Prev-Slurry Seal	\$2,072
2020-21	DEXTER	01	DEXTERx01	DEXTER WAY	LINCOLN ST	END	R	AC	450	32	16,825	67	9	77	14	Prev-Slurry Seal	\$7,571
2020-21	EDGEMONT	04	EDGEMONTx04	EDGEMONT DR	FAIRMONT DR	END	R	AC	785	32	27,320	72	0	51	49	Prev-Slurry Seal	\$12,294
2020-21	EMERALD	01	EMERALDx01	EMERALD AVE	COLUMBIA ST	OHIO ST	R	AC	832	32	26,624	73	27	72	1	Prev-Slurry Seal	\$11,981
2020-21	EMERY	01	EMERYx01	EMERY CT	SOUTH LN	END	R	AC	328	33	13,560	68	30	58	12	Prev-Slurry Seal	\$6,102
2020-21	EUREKA	02	EUREKAx02	EUREKA ST	PALM AVE	EUREKA CT	R	AC	630	32	20,160	68	53	47	0	Prev-Slurry Seal	\$9,072
2020-21	EUREKA	06	EUREKAx06	EUREKA ST	FERN AVE	CLARK ST	R	AC	635	24	15,240	80	29	43	28	Prev-Slurry Seal	\$6,858
2020-21	EUREKA	08	EUREKAx08	EUREKA ST	OLIVE AVE	VINE ST	R	AC	982	24	23,568	74	0	19	81	Prev-Slurry Seal	\$10,606
2020-21	FOOTHILL	07	FOOTHILLx07	FOOTHILL WAY	IMPERIAL CT	DEARBORN ST	R	AC	662	32	21,184	78	0	100	0	Prev-Slurry Seal	\$9,533
2020-21	GRANITE	01	GRANITEx01	GRANITE ST	SAN BERNARDINO AVE	CAPRI AVE	R	AC	840	26	22,640	80	0	78	22	Prev-Slurry Seal	\$10,188
2020-21	JASPER	01	JASPERx01	JASPER AVE	NICE AVE	NAPLES AVE	R	AC	830	30	24,900	68	24	58	18	Prev-Slurry Seal	\$11,205
2020-21	KYLE	01	KYLEx01	KYLE LN	LA SOLANA DR	END	R	AC	220	32	9,240	70	0	100	0	Prev-Slurry Seal	\$4,158
2020-21	LA VERNE	01	LA VERNEx01	LA VERNE ST	CYPRESS AVE	CARRIE LN	R	AC	428	32	13,696	79	22	76	2	Prev-Slurry Seal	\$6,163
2020-21	LA VERNE	02	LA VERNEx02	LA VERNE ST	CARRIE LN	HOME PL	R	AC	230	32	7,360	68	35	64	1	Prev-Slurry Seal	\$3,312
2020-21	LANTERN CR	01	LANTERN CRx01	LANTERN CREST DR	EDGEMONT DR	END	R	AC	900	32	31,000	71	2	77	21	Prev-Slurry Seal	\$13,950
2020-21	LAWTON	04	LAWTONx04	LAWTON ST	SUN AVE	UNION AVE	R	AC	445	28	12,460	67	50	45	5	Prev-Slurry Seal	\$5,607
2020-21	LAWTON	05	LAWTONx05	LAWTON ST	UNION AVE	BROCKTON AVE	R	AC	405	30	12,150	76	51	48	1	Prev-Slurry Seal	\$5,468
2020-21	LEXINGTON	01	LEXINGTONx01	LEXINGTON LN	RESERVOIR RD	SHEFFIELD LN	R	AC	456	32	14,592	68	14	84	2	Prev-Slurry Seal	\$6,566
2020-21	MARGARITA	03	MARGARITAx03	MARGARITA DR	VIA VISTA DR	END	R	AC	256	32	8,999	67	57	43	0	Prev-Slurry Seal	\$4,050
2020-21	MICHAEL	01	MICHAELx01	MICHAEL CT	BUCKINGHAM DR	END	R	AC	360	32	13,720	75	8	87	5	Prev-Slurry Seal	\$6,174
2020-21	MYRTLE	01	MYRTLEx01	MYRTLE ST	FERN AVE	CLARK ST	R	AC	615	36	22,140	78	10	86	4	Prev-Slurry Seal	\$9,963
2020-21	MYRTLE	02	MYRTLEx02	MYRTLE ST	CLARK ST	OLIVE AVE	R	AC	652	30	19,560	79	18	72	10	Prev-Slurry Seal	\$8,802
2020-21	NORDINA	01	NORDINAx01	NORDINA AVE	FERN AVE	CLARK ST	R	AC	610	36	21,960	76	11	87	2	Prev-Slurry Seal	\$9,882
2020-21	OHIO	06	OHIOx06	OHIO ST	DEAD END	RUBY AVE	R	AC	130	30	3,900	78	0	100	0	Prev-Slurry Seal	\$1,755
2020-21	OHIO	07	OHIOx07	OHIO ST	RUBY AVE	EMERALD AVE	R	AC	257	32	8,224	79	0	98	2	Prev-Slurry Seal	\$3,701
2020-21	PARKFORD	01	PARKFORDx01	PARKFORD DR	FORD ST	MARSHALL ST	R	AC	885	36	31,860	77	34	62	4	Prev-Slurry Seal	\$14,337
2020-21	PROSPECT	02	PROSPECTx02	PROSPECT DR	PROSPECT ST	END	R	AC	425	18	7,650	74	26	74	0	Prev-Slurry Seal	\$3,443
2020-21	RESEARCH	02	RESEARCHx02	RESEARCH DR	LUGONIA AVE	END	R	AC	691	56	38,896	80	9	80	11	Prev-Slurry Seal	\$17,503
2020-21	SAN JACINTO	06	SAN JACINTOx06	SAN JACINTO ST	WALNUT AVE	HIGHLAND AVE	R	AC	427	35	14,945	80	9	67	24	Prev-Slurry Seal	\$6,725
2020-21	SHEFFIELD	01	SHEFFIELDx01	SHEFFIELD LN	CONCORD LN	END	R	AC	625	32	23,505	74	0	100	0	Prev-Slurry Seal	\$10,577
2020-21	SMILEY	01	SMILEYx01	SMILEY BLVD	SAN TIMOTEO CANYON RD	CITY LIMITS	R	AC	3,284	25	82,100	80	11	46	43	Prev-Slurry Seal	\$36,945
2020-21	SONORA	01	SONORAx01	SONORA ST	FERN AVE	CLARK ST	R	AC	610	36	21,960	75	44	56	0	Prev-Slurry Seal	\$9,882
2020-21	SOPHIA	01	SOPHIAx01	SOPHIA CT	BUCKINGHAM DR	END	R	AC	705	32	24,760	76	0	100	0	Prev-Slurry Seal	\$11,142
2020-21	SUN	02	SUNx02	SUN AVE	WEBSTER ST	ORANGE ST	R	AC	1,290	32	40,022	79	42	58	0	Prev-Slurry Seal	\$18,010
2020-21	UNION	01	UNIONx01	UNION AVE	TEXAS ST	WEBSTER ST	R	AC	1,300	32	39,950	70	20	79	1	Prev-Slurry Seal	\$17,978
2020-21	UNION	02	UNIONx02	UNION AVE	WEBSTER ST	CLAY ST	R	AC	662	30	20,520	69	33	66	1	Prev-Slurry Seal	\$9,234
2020-21	UNION	03	UNIONx03	UNION AVE	CLAY ST	ORANGE ST	R	AC	642	28	17,344	70	35	65	0	Prev-Slurry Seal	\$7,805
2020-21	UNION	04	UNIONx04	UNION AVE	ORANGE ST	TRIBUNE ST	R	AC	1,282	32	41,024	76	47	52	1	Prev-Slurry Seal	\$18,461
2020-21	WASHINGTON	02	WASHINGTONx02	WASHINGTON ST	SUN AVE	UNION AVE	R	AC	448	28	12,544	75	29	70	1	Prev-Slurry Seal	\$5,645
2020-21	WASHINGTON	06	WASHINGTONx06	WASHINGTON ST	LUGONIA AVE	DELAWARE AVE	R	AC	633	32	20,256	77	40	60	0	Prev-Slurry Seal	\$9,115
2020-21	WASHINGTON	07	WASHINGTONx07	WASHINGTON ST	DELAWARE AVE	PENNSYLVANIA AVE	R	AC	605	32	19,360	67	49	50	1	Prev-Slurry Seal	\$8,712
2021-22	17TH	01	17THx01	17TH ST	FLORIDA ST	CITY LIMITS	R	AC	940	26	24,440	44	38	51	11	2" Grind-AC Overlay	\$66,721
2021-22	18TH	01	18THx01	18TH ST	FLORIDA ST	CITY LIMITS	R	AC	430	30	12,900	46	44	54	2	1.5" Grind-Overlay	\$33,282

FY	BranchID	SectionID	ConcID	Name	From	To	Rank	Type	Length	Width	Area	PCI	PCI Load	PCI Climate	PCI Other	Maint. Type	Total \$
2021-22	6TH AVE	03	6TH AVEx03	6TH AVE	WABASH AVE	CITY LIMIT	R	AC	450	26	11,700	38	51	41	8	2" Grind-AC Overlay	\$31,941
2021-22	AFTON	01	AFTONx01	AFTON CT	CRESTVIEW RD	END	R	AC	175	32	7,800	38	55	45	0	2" Grind-AC Overlay	\$21,294
2021-22	ALTA LOMA	01	ALTA LOMAx01	ALTA LOMA DR	COUNTRY CLUB DR	END	R	AC	465	33	18,545	19	63	33	4	FDR	\$82,340
2021-22	ARBOR	01	ARBORx01	ARBOR DR	WESTWOOD LN	CAMINO REAL	R	AC	530	33	17,490	51	39	56	5	1.5" Grind-Overlay	\$45,124
2021-22	ARIZONA	01	ARIZONAx01	ARIZONA ST	COULSTON AVE	END	R	AC	429	45	21,968	50	14	77	9	1.5" Grind-Overlay	\$56,677
2021-22	ASHFORTH	05	ASHFORTHx05	ASHFORTH DR	CLUB DR	SOUTH LN	R	AC	580	33	19,140	40	35	57	8	2" Grind-AC Overlay	\$52,252
2021-22	BALBOA	01	BALBOAx01	BALBOA CT	PACIFIC ST	END	R	AC	410	32	15,220	34	72	17	11	2" Grind-AC Overlay	\$41,551
2021-22	BOW B	01	BOW Bx01	BOW B ST	SUMMIT AVE	SUMMIT AVE	R	AC	525	25	13,125	45	58	32	10	1.5" Grind-Overlay	\$33,863
2021-22	BRADBURY	01	BRADBURYx01	BRADBURY DR	CRESTVIEW RD	END	R	AC	1,032	32	36,825	49	19	79	2	1.5" Grind-Overlay	\$95,009
2021-22	BRIGHTON	01	BRIGHTONx01	BRIGHTON CT	CRESTVIEW RD	END	R	AC	275	32	11,020	53	34	61	5	1.5" Grind-Overlay	\$28,432
2021-22	BUCKINGHAM	02	BUCKINGHAMx02	BUCKINGHAM DR	SOPHIA CT	CRESTVIEW RD	R	AC	902	32	28,864	63	19	69	12	1.5" Grind-Overlay	\$74,469
2021-22	CLL ACACIA	01	CLL ACACIAx01	CALLE DE ACACIA	EDGEHILL LN	END	R	AC	252	32	10,500	36	36	62	2	2" Grind-AC Overlay	\$28,665
2021-22	BARRANCA	01	BARRANCAx01	CALLE DE BARRANCA	SMILEY HEIGHTS DR	END	R	AC	410	32	15,232	57	22	72	6	1.5" Grind-Overlay	\$39,299
2021-22	LAS PALMAS	01	LAS PALMASx01	CALLE DE LAS PALMAS	EDGEHILL LN	SMILEY HEIGHTS DR	R	AC	360	32	11,520	58	17	68	15	1.5" Grind-Overlay	\$29,722
2021-22	OCOTILLO	01	OCOTILLOx01	CALLE OCOTILLO	SMILEY HEIGHTS DR	END	R	AC	342	32	13,379	48	21	78	1	1.5" Grind-Overlay	\$34,518
2021-22	CAMELOT	01	CAMELOTx01	CAMELOT DR	WIMBLETON DR	MARVIN AVE	R	AC	955	32	31,499	42	63	27	10	2" Grind-AC Overlay	\$85,992
2021-22	CAM REAL	01	CAM REALx01	CAMINO REAL	ARBOR DR	END	R	AC	600	33	22,600	33	56	42	2	2" Grind-AC Overlay	\$61,698
2021-22	CAMPBELL	01	CAMPBELLx01	CAMPBELL AVE	SUMMIT AVE	SUMMIT B AVE	R	AC	610	18	10,980	42	41	51	8	2" Grind-AC Overlay	\$29,975
2021-22	CAMPBELL	03	CAMPBELLx03	CAMPBELL AVE	ELM ST	PAIGE LN	R	AC	606	26	18,180	55	59	40	1	1.5" Grind-Overlay	\$46,904
2021-22	CAMPBELL	04	CAMPBELLx04	CAMPBELL AVE	PAIGE LN	SUMMIT AVE	R	AC	320	32	10,240	63	46	50	4	1.5" Grind-Overlay	\$26,419
2021-22	CAMPBELL	05	CAMPBELLx05	CAMPBELL AVE	SUMMIT AVE	OAK ST	R	AC	225	25	5,625	30	57	31	12	2" Grind-AC Overlay	\$15,356
2021-22	CANYONRD	02	CANYONRDx02	CANYON RD	SARRITA DR	SIERRA VISTA DR	R	AC	1,178	40	37,110	45	42	44	14	1.5" Grind-Overlay	\$95,744
2021-22	CANYONRD	03	CANYONRDx03	CANYON RD	SIERRA VISTA DR	END	R	AC	335	19	6,365	66	14	59	27	1.5" Grind-Overlay	\$16,422
2021-22	CARDINAL	03	CARDINALx03	CARDINAL LN	CAMBRIDGE AVE	END	R	AC	305	33	10,065	50	0	99	1	1.5" Grind-Overlay	\$25,968
2021-22	CARLSON	01	CARLSONx01	CARLSON AVE	SUN AVE	BROCKTON AVE	R	AC	720	30	21,600	30	67	24	9	2" Grind-AC Overlay	\$58,968
2021-22	CAROB	01	CAROBx01	CAROB ST	ALESSANDRO RD	KINCAID ST	R	AC	928	22	20,416	24	54	46	0	2" Grind-AC Overlay	\$55,736
2021-22	CAROB	02	CAROBx02	CAROB ST	KINCAID ST	PACIFIC ST	R	AC	880	25	21,620	32	60	33	7	2" Grind-AC Overlay	\$59,023
2021-22	CHAPPARAL	01	CHAPPARALx01	CHAPPARAL RD	POPPY RD	END	R	AC	363	22	7,986	63	3	88	9	1.5" Grind-Overlay	\$20,604
2021-22	CHAUCER	01	CHAUCERx01	CHAUCER CT	HAMPTON RD	END	R	AC	186	32	8,207	53	36	35	29	1.5" Grind-Overlay	\$21,174
2021-22	CLOCK	04	CLOCKx04	CLOCK AVE	FALCON LN	DEARBORN ST	R	AC	1,156	32	36,992	64	23	70	7	1.5" Grind-Overlay	\$95,439
2021-22	COLUMBIA	06	COLUMBIAx06	COLUMBIA ST	LUGONIA AVE	LEMONWOOD AVE	R	AC	492	32	15,744	37	84	16	0	2" Grind-AC Overlay	\$42,981
2021-22	COLUMBIA	07	COLUMBIAx07	COLUMBIA ST	LEMONWOOD AVE	RUBY AVE	R	AC	268	32	8,576	50	71	29	0	1.5" Grind-Overlay	\$22,126
2021-22	COULSTON	01	COULSTONx01	COULSTON AVE	ALABAMA ST	ARIZONA ST	R	AC	300	45	13,500	55	8	80	12	1.5" Grind-Overlay	\$34,830
2021-22	COUNTRY CL	04	COUNTRY CLx04	COUNTRY CLUB DR	SUNSET DR	ALTA LOMA DR	R	AC	370	36	13,320	36	48	52	0	2" Grind-AC Overlay	\$36,364
2021-22	COUNTRY CL	05	COUNTRY CLx05	COUNTRY CLUB DR	ALTA LOMA DR	VALLEY VIEW DR	R	AC	565	32	18,080	37	49	51	0	2" Grind-AC Overlay	\$49,358
2021-22	COUNTRY CL	06	COUNTRY CLx06	COUNTRY CLUB DR	VALLEY VIEW DR	VALLEY VIEW DR	R	AC	340	32	10,880	59	36	64	0	1.5" Grind-Overlay	\$28,070
2021-22	COUNTRY LN	01	COUNTRY LNx01	COUNTRY CLUB LN	COUNTRY CLUB DR	END	R	AC	520	32	18,800	40	45	43	12	2" Grind-AC Overlay	\$51,324
2021-22	CRESTVIEW	01	CRESTVIEWx01	CRESTVIEW RD	FORD ST	HAMPTON RD	R	AC	1,056	35	36,960	48	63	28	9	1.5" Grind-Overlay	\$95,357
2021-22	CRESTVIEW	02	CRESTVIEWx02	CRESTVIEW RD	HAMPTON RD	BRADBURY DR	R	AC	986	35	34,510	57	60	27	13	1.5" Grind-Overlay	\$89,036
2021-22	CRESTWOOD	01	CRESTWOODx01	CRESTWOOD DR	HILTON AVE	FRANKLIN AVE	R	AC	710	32	22,720	44	42	51	7	2" Grind-AC Overlay	\$62,026
2021-22	CROWN	01	CROWNx01	CROWN ST	SUNSET DR	MONTE VISTA DR	R	AC	1,280	24	34,720	33	47	39	14	2" Grind-AC Overlay	\$94,786
2021-22	DANELAW	01	DANELAWx01	DANELAW AVE	ASHFORTH DR	END	R	AC	730	33	26,075	60	33	67	0	1.5" Grind-Overlay	\$67,274
2021-22	DARLENET	01	DARLENETx01	DARLENE CT	SAN TIMOTEO CANYON RD	END	R	AC	315	20	6,300	27	55	42	3	2" Grind-AC Overlay	\$17,199
2021-22	DRAKE RIDG	01	DRAKE RIDGx01	DRAKE RIDGE CREST	SMILEY HEIGHTS DR	END	R	AC	571	32	20,472	50	28	57	15	1.5" Grind-Overlay	\$52,818
2021-22	EDGEHILL	01	EDGEHILLx01	EDGEHILL LN	END	CALLE DE ACACIA	R	AC	665	32	23,750	46	22	63	15	1.5" Grind-Overlay	\$61,275
2021-22	EDGEHILL	02	EDGEHILLx02	EDGEHILL LN	CALLE DE ACACIA	SUNNYSIDE AVE	R	AC	755	32	24,160	51	27	64	9	1.5" Grind-Overlay	\$62,333
2021-22	EDGEHILL	03	EDGEHILLx03	EDGEHILL LN	SUNNYSIDE AVE	END	R	AC	635	32	23,100	35	42	57	1	2" Grind-AC Overlay	\$63,063
2021-22	EDGEMONT	02	EDGEMONTx02	EDGEMONT DR	229 EDGEMONT DR	LANTERN CREST ESTATES	R	AC	770	25	19,250	61	36	57	7	1.5" Grind-Overlay	\$49,665
2021-22	ELISE	07	ELISEx07	ELISE DR	TEXAS ST	KARON ST	R	AC	965	32	30,880	63	21	79	0	1.5" Grind-Overlay	\$79,670
2021-22	ELM	03	ELMx03	ELM ST	SUMMIT AVE	CAMPBELL AVE	R	AC	375	25	10,550	40	78	21	1	2" Grind-AC Overlay	\$28,802
2021-22	ENDYMION	01	ENDYMIONx01	ENDYMION WAY	SOUTH LN	END	R	AC	280	33	11,435	36	49	50	1	2" Grind-AC Overlay	\$31,218
2021-22	EUREKA CT	01	EUREKA CTx01	EUREKA CT	EUREKA ST	DEAD END	R	AC	130	32	4,935	56	53	43	4	1.5" Grind-Overlay	\$12,732
2021-22	EUREKA	03	EUREKAx03	EUREKA ST	EUREKA CT	CYPRESS AVE	R	AC	708	33	23,364	66	52	47	1	1.5" Grind-Overlay	\$60,279
2021-22	FAIRMONT	01	FAIRMONTx01	FAIRMONT DR	EDGEMONT DR	PVMT CHNGE (370' N/ EDGE	R	AC	372	32	11,904	65	38	62	0	1.5" Grind-Overlay	\$30,712
2021-22	FAIRWAY	05	FAIRWAYx05	FAIRWAY DR	FAIRWAY DR	END	R	AC	165	32	7,300	51	37	59	4	1.5" Grind-Overlay	\$18,834
2021-22	FALCON	03	FALCONx03	FALCON LN	CAMPUS AVE	CAMBRIDGE AVE	R	AC	479	32	15,328	66	14	78	8	1.5" Grind-Overlay	\$39,546
2021-22	FALCON	04	FALCONx04	FALCON LN	CAMBRIDGE AVE	END	R	AC	470	32	17,930	53	0	95	5	1.5" Grind-Overlay	\$46,259
2021-22	FLORIDA	02	FLORIDAx02	FLORIDA ST	18TH ST	AVENUE N	R	AC	670	25	16,825	37	49	48	3	2" Grind-AC Overlay	\$45,932
2021-22	FLORIDA	03	FLORIDAx03	FLORIDA ST	AVENUE N	17TH ST	R	AC	790	24	18,960	39	53	45	2	2" Grind-AC Overlay	\$51,761
2021-22	FLORIDA	04	FLORIDAx04	FLORIDA ST	17TH ST	FLORIDA ST	R	AC	915	32	31,650	55	35	63	2	1.5" Grind-Overlay	\$81,657
2021-22	FLORIDA	05	FLORIDAx05	FLORIDA ST	FLORIDA ST	16TH ST	R	AC	780	38	29,640	24	67	32	1	2" Grind-AC Overlay	\$80,917
2021-22	FOX	01	FOXx01	FOX CT	CRESTVIEW RD	END	R	AC	215	32	9,141	41	39	40	21	2" Grind-AC Overlay	\$24,955
2021-22	FREYA	01	FREYAx01	FREYA DR	SOUTH LN	END	R	AC	278	33	11,374	25	58	41	1	2" Grind-AC Overlay	\$31,051
2021-22	GLENN	01	GLENNx01	GLENN CT	BROCKTON AVE	END	R	AC	243	25	8,275	29	68	25	7	2" Grind-AC Overlay	\$22,591
2021-22	GRANADA	01	GRANADAx01	GRANADA CT	CARLSON AVE	END	R	AC	276	25	9,100	46	50	43	7	1.5" Grind-Overlay	\$23,478
2021-22	GRANDVIEW	01	GRANDVIEWx01	GRANDVIEW DR	SUMMIT AVE	SUMMIT AVE	R	AC	1,425	22	31,350	48	76	23	1	1.5" Grind-Overlay	\$80,883
2021-22	HELEN CT	01	HELEN CTx01	HELEN CT	HELEN DR	END	R	AC	760	25	21,050	23	62	32	6	FDR	\$93,462

FY	BranchID	SectionID	ConcID	Name	From	To	Rank	Type	Length	Width	Area	PCI	PCI Load	PCI Climate	PCI Other	Maint. Type	Total \$
2021-22	HIBISCUS	01	HIBISCUSx01	HIBISCUS DR	DEAD END	CYPRESS AVE	R	AC	382	33	12,606	52	68	32	0	1.5" Grind-Overlay	\$32,523
2021-22	HIGH	07	HIGHx07	HIGH AVE	9TH ST	DEAD END	R	AC	220	32	7,040	19	53	29	18	FDR	\$31,258
2021-22	HIGHVIEWDR	02	HIGHVIEWDRx02	HIGHVIEW DR	AVENUE N	END	R	AC	760	20	15,200	25	64	28	8	2" Grind-AC Overlay	\$41,496
2021-22	HIGHVIEWDR	03	HIGHVIEWDRx03	HIGHVIEW DR	FLORIDA ST	END	R	AC	699	18	12,582	36	60	35	5	2" Grind-AC Overlay	\$34,349
2021-22	JONI	01	JONIx01	JONI LN	CAMBRIDGE AVE	END	R	AC	460	32	17,185	27	47	47	6	2" Grind-AC Overlay	\$46,915
2021-22	KARON	03	KARONx03	KARON ST	PENNSYLVANIA AVE	END	R	AC	765	25	19,125	56	19	75	6	1.5" Grind-Overlay	\$49,343
2021-22	KINCAID	01	KINCAIDx01	KINCAID ST	CAROB ST	CAMEO DR	R	AC	961	26	25,395	33	42	56	2	2" Grind-AC Overlay	\$69,328
2021-22	KINCAID	02	KINCAIDx02	KINCAID ST	CAMEO DR	SUNSET DR	R	AC	890	32	28,480	36	56	42	2	2" Grind-AC Overlay	\$77,750
2021-22	LA CRESTA	01	LA CRESTAx01	LA CRESTA DR	ALESSANDRO RD	MONTEREY ST	R	AC	267	25	6,675	28	66	34	0	2" Grind-AC Overlay	\$18,223
2021-22	LA FELIZ	01	LA FELIZx01	LA FELIZ DR	CAROB ST	LA LOMA DR	R	AC	212	25	5,300	21	75	25	0	FDR	\$23,532
2021-22	LA FELIZ	02	LA FELIZx02	LA FELIZ DR	LA LOMA DR	MONTEREY ST	R	AC	430	25	10,750	39	64	32	4	2" Grind-AC Overlay	\$29,348
2021-22	LA FLORA	01	LA FLORAx01	LA FLORA DR	LA LOMA DR	MONTEREY ST	R	AC	620	25	15,500	27	65	31	4	2" Grind-AC Overlay	\$42,315
2021-22	LA HERMOSA	01	LA HERMOSAx01	LA HERMOSA DR	ALESSANDRO RD	LA ARRIBA DR	R	AC	400	25	10,000	32	58	39	3	2" Grind-AC Overlay	\$27,300
2021-22	LA LOMA	01	LA LOMAx01	LA LOMA DR	LA HERMOSA DR	LA FELIZ DR	R	AC	715	25	17,875	34	60	38	2	2" Grind-AC Overlay	\$48,799
2021-22	LA LOMA	02	LA LOMAx02	LA LOMA DR	LA FELIZ DR	MONTEREY ST	R	AC	635	25	15,875	24	64	36	0	2" Grind-AC Overlay	\$43,339
2021-22	LARAMIE	06	LARAMIEx06	LARAMIE AVE	LINCOLN ST	POWELL LN	R	AC	765	32	24,480	39	32	66	2	2" Grind-AC Overlay	\$66,830
2021-22	LARAMIE	07	LARAMIEx07	LARAMIE AVE	POWELL LN	DEARBORN ST	R	AC	551	32	17,632	44	29	70	1	2" Grind-AC Overlay	\$48,135
2021-22	LARAMIE	08	LARAMIEx08	LARAMIE AVE	LARAMIE AVE	END	R	AC	98	50	5,820	39	24	74	2	2" Grind-AC Overlay	\$15,889
2021-22	LEMONWOOD	01	LEMONWOODx01	LEMONWOOD AVE	COLUMBIA ST	LIVE OAK CT	R	AC	263	32	8,416	31	80	20	0	2" Grind-AC Overlay	\$22,976
2021-22	LEMONWOOD	02	LEMONWOODx02	LEMONWOOD AVE	LIVE OAK CT	WEBSTER ST	R	AC	298	32	9,536	63	49	51	0	1.5" Grind-Overlay	\$24,603
2021-22	LIVE OAK	01	LIVE OAKx01	LIVE OAK CT	DEAD END	LEMONWOOD AVE	R	AC	477	32	15,264	62	59	41	0	1.5" Grind-Overlay	\$39,381
2021-22	LOS ROBLES	01	LOS ROBLESx01	LOS ROBLES CREST	OAK ST	END	R	AC	699	32	26,820	36	61	39	0	2" Grind-AC Overlay	\$73,219
2021-22	MANZANITA	01	MANZANITAx01	MANZANITA RD	FAIRMONT DR	END	R	AC	808	32	25,856	54	34	54	12	1.5" Grind-Overlay	\$66,708
2021-22	MARSHALL	01	MARSHALLx01	MARSHALL ST	PARKFORD ST	END	R	AC	730	36	27,795	51	37	57	6	1.5" Grind-Overlay	\$71,711
2021-22	MITCHELL	01	MITCHELLx01	MITCHELL WAY	LARAMIE AVE	END	R	AC	377	32	14,275	43	0	92	8	1.5" Grind-Overlay	\$36,830
2021-22	MONTEREY	08	MONTEREYx08	MONTEREY ST	CRESCENT AVE	LA CRESTA DR	R	AC	275	30	8,250	37	54	45	1	2" Grind-AC Overlay	\$22,523
2021-22	MONTEREY	11	MONTEREYx11	MONTEREY ST	LA LOMA DR	PACIFIC ST	R	AC	319	25	7,975	32	54	41	5	2" Grind-AC Overlay	\$21,772
2021-22	NAPLES	02	NAPLESx02	NAPLES AVE	WABASH AVE	JASPER AVE	R	AC	709	25	17,725	54	51	49	0	1.5" Grind-Overlay	\$45,731
2021-22	NEVADA	01	NEVADAx01	NEVADA ST	BARTON RD	PVMT CHNGE	R	AC	726	25	18,150	31	49	44	7	2" Grind-AC Overlay	\$49,550
2021-22	NICE	01	NICEx01	NICE AVE	WABASH AVE	CITY LIMITS (200' E/ JASPER	R	AC	926	33	33,650	63	75	25	0	1.5" Grind-Overlay	\$86,817
2021-22	OAK	02	OAKx02	OAK ST	CAMPBELL AVE	FRANKLIN AVE	R	AC	640	35	22,400	36	55	45	0	2" Grind-AC Overlay	\$61,152
2021-22	OAK	03	OAKx03	OAK ST	FRANKLIN AVE	END	R	AC	175	32	7,700	27	57	41	2	2" Grind-AC Overlay	\$21,021
2021-22	PACIFIC	06	PACIFICx06	PACIFIC ST	CRESCENT AVE	PACIFIC ST (CDS)	R	AC	365	26	9,490	17	77	16	7	FDR	\$42,136
2021-22	PACIFIC	07	PACIFICx07	PACIFIC ST	PACIFIC ST (CDS)	BALBOA CT	R	AC	780	26	20,280	19	73	26	1	FDR	\$90,043
2021-22	PACIFIC	08	PACIFICx08	PACIFIC ST	BALBOA CT	MONTEREY ST	R	AC	675	32	19,650	26	69	31	0	2" Grind-AC Overlay	\$53,645
2021-22	PACIFIC	09	PACIFICx09	PACIFIC ST	MONTEREY ST	BURKE ST	R	AC	430	20	8,600	30	65	32	3	2" Grind-AC Overlay	\$23,478
2021-22	PACIFIC	11	PACIFICx11	PACIFIC ST	PACIFIC ST	END	R	AC	140	33	6,900	43	30	51	19	2" Grind-AC Overlay	\$18,837
2021-22	PAIGE	01	PAIGEx01	PAIGE LN	FRANKLIN AVE	CAMPBELL AVE	R	AC	566	32	18,112	18	67	33	0	FDR	\$80,417
2021-22	PAIGE	02	PAIGEx02	PAIGE LN	PAIGE LN	END	R	AC	215	32	9,750	10	73	27	0	FDR	\$43,290
2021-22	PIEDMONT	01	PIEDMONTx01	PIEDMONT LN	SUNNYSIDE AVE	WEST END	R	AC	258	32	10,456	50	0	83	17	1.5" Grind-Overlay	\$26,976
2021-22	PIEDMONT	02	PIEDMONTx02	PIEDMONT LN	SUNNYSIDE AVE	EAST END	R	AC	590	32	21,080	45	33	61	6	1.5" Grind-Overlay	\$54,386
2021-22	PINE KNOLL	01	PINE KNOLLx01	PINE KNOLL CRESCENT	SERPENTINE DR	END	R	AC	360	32	13,720	44	26	65	9	2" Grind-AC Overlay	\$37,456
2021-22	POPPY	01	POPPYx01	POPPY RD	MARIPOSA DR	CHAPPARAL RD	R	AC	1,197	20	26,605	42	43	56	1	2" Grind-AC Overlay	\$72,632
2021-22	PROSPECTST	01	PROSPECTSTx01	PROSPECT ST	PROSPECT DR	CAJON ST	R	AC	750	25	18,750	50	60	31	9	1.5" Grind-Overlay	\$48,375
2021-22	REBECCA	01	REBECCAx01	REBECCA CREST	ALESSANDRO RD	DEAD END	R	AC	504	32	16,128	65	33	67	0	1.5" Grind-Overlay	\$41,610
2021-22	RHONDA	01	RHONDAX01	RHONDA LN	FRANKLIN AVE	CAMPBELL AVE	R	AC	560	32	17,920	9	70	26	4	FDR	\$79,565
2021-22	SARRITA	01	SARRITAx01	SARRITA DR	ROSSMONT DR	CANYON RD	R	AC	1,340	18	25,320	37	47	39	14	2" Grind-AC Overlay	\$69,124
2021-22	SMILEY HEI	01	SMILEY HEIx01	SMILEY HEIGHTS DR	CYPRESS AVE	WOODEN BRIDGE LN	R	AC	500	36	18,000	34	51	41	8	2" Grind-AC Overlay	\$49,140
2021-22	SMILEY HEI	03	SMILEY HEIx03	SMILEY HEIGHTS DR	CALLE DE LAS PALMAS	CALLE DE BARRANCA	R	AC	712	36	25,632	50	12	77	11	1.5" Grind-Overlay	\$66,131
2021-22	SMILEY HEI	04	SMILEY HEIx04	SMILEY HEIGHTS DR	CALLE DE BARRANCA	SUNNY SIDE AVE	R	AC	380	36	13,680	41	35	65	0	2" Grind-AC Overlay	\$37,346
2021-22	SMILEY HEI	05	SMILEY HEIx05	SMILEY HEIGHTS DR	SUNNY SIDE AVE	ARROYO CREST	R	AC	618	36	22,248	40	25	62	13	2" Grind-AC Overlay	\$60,737
2021-22	SMILEY HEI	06	SMILEY HEIx06	SMILEY HEIGHTS DR	ARROYO CREST	SERPENTINE DR	R	AC	425	36	15,300	39	25	73	2	2" Grind-AC Overlay	\$41,769
2021-22	SOUTH LN	02	SOUTH LNx02	SOUTH LN	ALTA VISTA DR	EMERY CT	R	AC	790	22	22,460	40	48	50	2	2" Grind-AC Overlay	\$61,316
2021-22	SOUTH LN	03	SOUTH LNx03	SOUTH LN	EMERY CT	FREYA DR	R	AC	546	32	17,472	41	51	37	12	2" Grind-AC Overlay	\$47,699
2022-23	4TH	02	4THx02	4TH ST	HOME PL	FERN AVE	R	AC	632	24	15,168	84	0	61	39	Prev-Slurry Seal	\$7,129
2022-23	4TH	05	4THx05	4TH ST	OLIVE AVE	VINE ST	R	AC	765	36	27,540	85	0	96	4	Prev-Slurry Seal	\$12,944
2022-23	4TH	06	4THx06	4TH ST	VINE ST	CITRUS AVE	R	AC	310	36	11,160	86	0	92	8	Prev-Slurry Seal	\$5,245
2022-23	ALTA	03	ALTAX03	ALTA ST	SUN AVE	UNION AVE	R	AC	441	30	14,845	72	27	73	0	Prev-Slurry Seal	\$6,977
2022-23	ALTA	04	ALTAX04	ALTA ST	UNION AVE	BROCKTON AVE	R	AC	390	30	12,406	69	13	76	11	Prev-Slurry Seal	\$5,831
2022-23	ALTA	05	ALTAX05	ALTA ST	BROCKTON AVE	WESTERN AVE	R	AC	626	30	18,777	85	0	100	0	Prev-Slurry Seal	\$8,825
2022-23	ALTA	06	ALTAX06	ALTA ST	WESTERN AVE	LUGONIA AVE	R	AC	618	30	18,700	83	23	58	19	Prev-Slurry Seal	\$8,789
2022-23	ASH	01	ASHx01	ASH ST	BROOKSIDE AVE	DEAD END	R	AC	622	33	20,224	87	0	67	33	Prev-Slurry Seal	\$9,505
2022-23	BEAUMONT	01	BEAUMONTx01	BEAUMONT AVE	SAN TIMOTEO CANYON RD	NEVADA ST	R	AC	2,310	22	50,820	83	14	18	68	Prev-Slurry Seal	\$23,885
2022-23	CALHOUN	02	CALHOUNx02	CALHOUN ST	SUN AVE	UNION AVE	R	AC	448	32	14,336	85	7	53	40	Prev-Slurry Seal	\$6,738
2022-23	SOLEJAR	01	SOLEJARx01	CALLE SOLEJAR	LA SOLANA DR	SUNSET DR N	R	AC	821	32	26,272	81	38	61	1	Prev-Slurry Seal	\$12,348
2022-23	CAMBRIA	01	CAMBRIAX01	CAMBRIA CT	DEAD END	VALLEY FALLS AVE	R	AC	483	32	15,456	85	0	100	0	Prev-Slurry Seal	\$7,264

Forecast Maintenance Report - FY 2019-2024

Sorted by Rank, FY, Name (A-Z)

FY	BranchID	SectionID	ConcID	Name	From	To	Rank	Type	Length	Width	Area	PCI	PCI Load	PCI Climate	PCI Other	Maint. Type	Total \$
2022-23	CAPRI	01	CAPRIx01	CAPRI AVE	GRANITE ST	WABASH AVE	R	AC	2,270	26	59,820	85	0	98	2	Prev-Slurry Seal	\$28,115
2022-23	CENTRAL	06	CENTRALx06	CENTRAL AVE	COOK ST	GROVE ST	R	AC	714	30	21,577	74	40	59	1	Prev-Slurry Seal	\$10,141
2022-23	CLAY	03	CLAYx03	CLAY ST	UNION AVE	BROCKTON AVE	R	AC	368	32	11,776	83	15	85	0	Prev-Slurry Seal	\$5,535
2022-23	COOK	01	COOKx01	COOK ST	CITRUS AVE	CERO CT	R	AC	295	32	9,437	69	41	58	1	Prev-Slurry Seal	\$4,435
2022-23	COOK	03	COOKx03	COOK ST	CENTRAL AVE	PARK AVE	R	AC	613	32	19,770	80	15	83	2	Prev-Slurry Seal	\$9,292
2022-23	CORNELL	01	CORNELLx01	CORNELL AVE	UNIVERSITY ST	EDWARDS ST	R	AC	946	36	33,938	82	11	89	0	Prev-Slurry Seal	\$15,951
2022-23	CORNELL	02	CORNELLx02	CORNELL AVE	EDWARDS ST	GROVE ST	R	AC	974	36	35,006	82	10	88	2	Prev-Slurry Seal	\$16,453
2022-23	COURIER	01	COURIERx01	COURIER AVE	TRIBUNE ST	POST ST	R	AC	294	30	8,796	80	24	76	0	Prev-Slurry Seal	\$4,134
2022-23	COURIER	02	COURIERx02	COURIER AVE	POST ST	OXFORD DR	R	AC	335	30	10,339	79	0	100	0	Prev-Slurry Seal	\$4,859
2022-23	DOYLE	21	DOYLEx21	DOYLE AVE	DEAD END	TORINO ST	R	AC	150	32	4,800	85	0	100	0	Prev-Slurry Seal	\$2,256
2022-23	EDGEMONT	03	EDGEMONTx03	EDGEMONT DR	LANTERN CREST ESTATES	FAIRMONT DR	R	AC	700	32	22,400	82	0	100	0	Prev-Slurry Seal	\$10,528
2022-23	EDWARDS	01	EDWARDSx01	EDWARDS ST	CORNELL AVE	DEAD END	R	AC	537	32	18,244	85	0	100	0	Prev-Slurry Seal	\$8,575
2022-23	EUREKA	09	EUREKAx09	EUREKA ST	VINE ST	BROOKSIDE AVE	R	AC	300	34	10,200	84	0	97	3	Prev-Slurry Seal	\$4,794
2022-23	FAIRWAY	04	FAIRWAYx04	FAIRWAY DR	FAIRWAY DR	WABASH AVE	R	AC	815	24	21,650	82	23	53	24	Prev-Slurry Seal	\$10,176
2022-23	FARVIEW	03	FARVIEWx03	FARVIEW LN	NORTHVIEW PL	DEAD END	R	AC	572	32	18,304	72	34	65	1	Prev-Slurry Seal	\$8,603
2022-23	FOOTHILL	02	FOOTHILLx02	FOOTHILL WAY	SUNDOWN CT	SILVER CUP CT	R	AC	266	32	8,512	83	0	100	0	Prev-Slurry Seal	\$4,001
2022-23	FOOTHILL	03	FOOTHILLx03	FOOTHILL WAY	SILVER CUP CT	GOLD CUP CT	R	AC	313	32	10,016	85	0	100	0	Prev-Slurry Seal	\$4,708
2022-23	FOOTHILL	04	FOOTHILLx04	FOOTHILL WAY	GOLD CUP CT	VALLEY FALLS AVE	R	AC	374	32	11,968	85	0	100	0	Prev-Slurry Seal	\$5,625
2022-23	FOOTHILL	05	FOOTHILLx05	FOOTHILL WAY	VALLEY FALLS AVE	PALA BELLS CT	R	AC	350	32	11,200	86	0	97	3	Prev-Slurry Seal	\$5,264
2022-23	FRANKLIN	15	FRANKLINx15	FRANKLIN AVE	CANDY LN	SUMMIT B AVE	R	AC	486	36	17,496	87	0	87	13	Prev-Slurry Seal	\$8,223
2022-23	GOLD	01	GOLDx01	GOLD BUCKLE CT	DEAD END	VALLEY FALLS AVE	R	AC	375	32	12,000	83	0	100	0	Prev-Slurry Seal	\$5,640
2022-23	GOLD CUP	01	GOLD CUPx01	GOLD CUP CT	DEAD END	FOOTHILL WAY	R	AC	507	32	16,224	83	0	100	0	Prev-Slurry Seal	\$7,625
2022-23	GROVE	18	GROVEx18	GROVE ST	CORNELL AVE	LUGONIA AVE	R	AC	590	25	14,855	77	21	79	0	Prev-Slurry Seal	\$6,982
2022-23	HERALD	04	HERALDx04	HERALD ST	BROCKTON AVE	WESTERN AVE	R	AC	650	24	16,210	77	37	63	0	Prev-Slurry Seal	\$7,619
2022-23	HERALD	05	HERALDx05	HERALD ST	WESTERN AVE	LUGONIA AVE	R	AC	623	28	17,447	84	0	100	0	Prev-Slurry Seal	\$8,200
2022-23	LAWTON	03	LAWTONx03	LAWTON ST	COLTON AVE	SUN AVE	R	AC	395	28	11,060	86	38	62	0	Prev-Slurry Seal	\$5,198
2022-23	LUGONIA	22	LUGONIAx22	LUGONIA AVE	RESEARCH DR	END	R	AC	1,445	40	73,405	86	0	86	14	Prev-Slurry Seal	\$34,500
2022-23	MC AULIFFE	01	MC AULIFFEx01	MC AULIFFE CT	PALM AVE	END	R	AC	440	32	16,345	84	40	60	0	Prev-Slurry Seal	\$7,682
2022-23	NAPA	01	NAPAx01	NAPA AVE	GROVE ST	MORISSON DR	R	AC	555	32	19,750	84	0	100	0	Prev-Slurry Seal	\$9,283
2022-23	NORDINA	02	NORDINAx02	NORDINA AVE	CLARK ST	OLIVE AVE	R	AC	655	30	19,650	85	24	54	22	Prev-Slurry Seal	\$9,236
2022-23	OCCIDENTAL	01	OCCIDENTALx01	OCCIDENTAL DR	COLTON AVE	BROCKTON AVE	R	AC	1,250	35	43,750	72	8	92	0	Prev-Slurry Seal	\$20,563
2022-23	OHIO	02	OHIOx02	OHIO ST	SUN AVE	UNION AVE	R	AC	447	32	14,304	84	0	92	8	Prev-Slurry Seal	\$6,723
2022-23	OHIO	03	OHIOx03	OHIO ST	UNION AVE	BROCKTON AVE	R	AC	368	32	11,776	83	0	89	11	Prev-Slurry Seal	\$5,535
2022-23	OXFORD	03	OXFORDx03	OXFORD DR	BROCKTON AVE	COURIER AVE	R	AC	934	32	30,190	75	33	67	0	Prev-Slurry Seal	\$14,189
2022-23	PARK	12	PARKx12	PARK AVE	UNIVERSITY ST	END	R	AC	600	26	15,600	84	0	94	6	Prev-Slurry Seal	\$7,332
2022-23	RED BIRD	01	RED BIRDx01	RED BIRD CT	DEAD END	VALLEY FALLS AVE	R	AC	408	32	13,056	81	0	100	0	Prev-Slurry Seal	\$6,136
2022-23	RESEARCH	01	RESEARCHx01	RESEARCH DR	ALMOND AVE	LUGONIA AVE	R	AC	1,256	60	75,360	82	10	70	20	Prev-Slurry Seal	\$35,419
2022-23	RUBY	01	RUBYx01	RUBY AVE	COLUMBIA ST	OHIO ST	R	AC	850	32	27,200	81	10	90	0	Prev-Slurry Seal	\$12,784
2022-23	SAN BERNAR	14	SAN BERNARx14	SAN BERNARDINO AVE	WABASH AVE	CITY LIMITS (230' E/ CHRYSO	R	AC	685	30	29,630	83	0	79	21	Prev-Slurry Seal	\$13,926
2022-23	SAN JACINT	04	SAN JACINTx04	SAN JACINTO ST	PALM AVE	CHESTNUT AVE	R	AC	400	35	14,000	81	44	31	25	Prev-Slurry Seal	\$6,580
2022-23	SILVER CUP	01	SILVER CUPx01	SILVER CUP CT	DEAD END	FOOTHILL WAY	R	AC	480	32	15,360	85	0	97	3	Prev-Slurry Seal	\$7,219
2022-23	SILVER CUP	02	SILVER CUPx02	SILVER CUP CT	FOOTHILL WAY	DEAD END	R	AC	338	32	10,816	83	0	97	3	Prev-Slurry Seal	\$5,084
2022-23	SONATA	01	SONATAx01	SONATA DR	TORINO ST	TIVOLI DR	R	AC	323	32	10,336	84	0	96	4	Prev-Slurry Seal	\$4,858
2022-23	SONORA	02	SONORAx02	SONORA ST	CLARK ST	OLIVE AVE	R	AC	650	26	16,900	83	25	75	0	Prev-Slurry Seal	\$7,943
2022-23	TORINO	01	TORINOx01	TORINO ST	SAN BERNARDINO AVE	DOYLE AVE	R	AC	564	32	18,048	83	0	87	13	Prev-Slurry Seal	\$8,483
2022-23	TORINO	02	TORINOx02	TORINO ST	DOYLE AVE	SONATA DR	R	AC	424	32	13,568	83	0	100	0	Prev-Slurry Seal	\$6,377
2022-23	TRIBUNE	01	TRIBUNEx01	TRIBUNE ST	COLTON AVE	SUN AVE	R	AC	413	28	11,925	71	48	51	1	Prev-Slurry Seal	\$5,605
2022-23	TRIBUNE	02	TRIBUNEx02	TRIBUNE ST	SUN AVE	UNION AVE	R	AC	447	28	13,259	76	23	59	18	Prev-Slurry Seal	\$6,232
2022-23	TRIBUNE	04	TRIBUNEx04	TRIBUNE ST	BROCKTON AVE	COURIER AVE	R	AC	952	28	26,639	68	51	49	0	Prev-Slurry Seal	\$12,520
2022-23	TRIBUNE	05	TRIBUNEx05	TRIBUNE ST	COURIER AVE	LUGONIA AVE	R	AC	329	30	9,800	71	55	45	0	Prev-Slurry Seal	\$4,606
2022-23	VALLE SOL	01	VALLE SOLx01	VALLE DE SOL	LA SOLANA DR	SUNSET DR N	R	AC	1,055	32	33,760	83	0	97	3	Prev-Slurry Seal	\$15,867
2022-23	VALLEY	03	VALLEYx03	VALLEY FALLS AVE	SIERRA CREST CT	REVELATION WAY	R	AC	327	32	10,464	86	0	94	6	Prev-Slurry Seal	\$4,918
2022-23	VALLEY	07	VALLEYx07	VALLEY FALLS AVE	BLACK HAWK CT	GOLD BUCKLE CT	R	AC	338	32	10,816	86	0	100	0	Prev-Slurry Seal	\$5,084
2022-23	VALLEY	08	VALLEYx08	VALLEY FALLS AVE	GOLD BUCKLE CT	WABASH AVE	R	AC	273	32	8,736	86	0	100	0	Prev-Slurry Seal	\$4,106
2022-23	WEBSTER	01	WEBSTERx01	WEBSTER ST	COLTON AVE	SUN AVE	R	AC	418	32	13,376	86	0	100	0	Prev-Slurry Seal	\$6,287
2022-23	WEBSTER	03	WEBSTERx03	WEBSTER ST	UNION AVE	BROCKTON AVE	R	AC	368	32	11,776	85	22	66	12	Prev-Slurry Seal	\$5,535
2023-24	ALTA	02	ALTAx02	ALTA ST	COLTON AVE	SUN AVE	R	AC	385	36	13,851	57	53	47	0	1.5" Grind-Overlay	\$38,921
2023-24	ALTA	09	ALTAx09	ALTA ST	SAN JUAN AVE	SAN BERNARDINO AVE	R	AC	768	32	24,550	88	0	21	79	Prev-Slurry Seal	\$11,784
2023-24	ARDMORE	01	ARDMOREx03	ARDMORE AVE	BERMUDA DR	DEAD END	R	AC	236	33	8,503	81	0	43	57	Prev-Slurry Seal	\$4,081
2023-24	BELLA VIST	03	BELLA VISTx01	BELLA VISTA CT	DEAD END	BELLEVUE AVE	R	AC	255	32	8,930	82	0	56	44	Prev-Slurry Seal	\$4,286
2023-24	BERMUDA	01	BERMUDAx01	BERMUDA DR	DEAD END	ARDMORE AVE	R	AC	450	33	15,678	85	16	84	0	Prev-Slurry Seal	\$7,525
2023-24	BERMUDA	04	BERMUDAx04	BERMUDA DR	EVERGREEN CT	DEAD END	R	AC	570	32	19,025	88	0	96	4	Prev-Slurry Seal	\$9,132
2023-24	BROOKDALE	01	BROOKDALEx01	BROOKDALE DR	BROOKSIDE AVE	DALE LN	R	AC	265	32	8,454	79	12	88	0	Prev-Slurry Seal	\$4,058
2023-24	BROOKDALE	02	BROOKDALEx02	BROOKDALE DR	DALE LN	DEAD END	R	AC	352	32	12,034	86	0	72	28	Prev-Slurry Seal	\$5,776
2023-24	BURGIS	01	BURGISx01	BURGIS ST	IVY ST	ELIZABETH ST	R	AC	376	32	11,666	86	18	82	0	Prev-Slurry Seal	\$5,600
2023-24	CENTER CR	01	CENTER CRx01	CENTER CREST DR	CENTER ST	END	R	AC	1,127	33	40,100	30	58	32	10	2" Grind-AC Overlay	\$119,498

Forecast Maintenance Report - FY 2019-2024

Sorted by Rank, FY, Name (A-Z)

FY	BranchID	SectionID	ConcID	Name	From	To	Rank	Type	Length	Width	Area	PCI	PCI Load	PCI Climate	PCI Other	Maint. Type	Total \$
2023-24	CENTER	11	CENTERx11	CENTER ST	CHARLESTON LN	RIDGE ST	R	AC	1,480	32	51,120	57	56	35	9	1.5" Grind-Overlay	\$143,647
2023-24	CENTRAL	04	CENTRALx04	CENTRAL AVE	CHURCH ST	CITRUS AVE	R	AC	1,952	32	59,802	67	53	46	1	1.5" Grind-Overlay	\$168,044
2023-24	CENTRAL	05	CENTRALx05	CENTRAL AVE	UNIVERSITY ST	COOK ST	R	AC	1,182	30	35,442	63	50	46	4	1.5" Grind-Overlay	\$99,592
2023-24	CENTRAL	07	CENTRALx07	CENTRAL AVE	GROVE ST	KAYE CT	R	AC	503	32	16,196	87	34	66	0	Prev-Slurry Seal	\$7,774
2023-24	CENTRAL	08	CENTRALx08	CENTRAL AVE	KAYE CT	CRAIG CT	R	AC	352	32	11,215	87	0	100	0	Prev-Slurry Seal	\$5,383
2023-24	CENTRAL	09	CENTRALx09	CENTRAL AVE	CRAIG CT	JUDSON ST	R	AC	334	32	10,774	88	0	100	0	Prev-Slurry Seal	\$5,172
2023-24	CERO	01	CEROx01	CERO CT	DEAD END	COOK ST	R	AC	516	32	17,731	67	27	73	0	1.5" Grind-Overlay	\$49,824
2023-24	CIMARRON C	01	CIMARRON Cx01	CIMARRON CT	DEAD END	CIMARRON DR	R	AC	456	32	16,348	82	9	44	47	Prev-Slurry Seal	\$7,847
2023-24	CIMARRON C	02	CIMARRON Cx02	CIMARRON CT	CIMARRON DR	DEAD END	R	AC	160	33	5,936	86	0	100	0	Prev-Slurry Seal	\$2,849
2023-24	CLAY	06	CLAYx06	CLAY ST	LOGONIA AVE	DELAWARE AVE	R	AC	638	30	19,097	88	0	37	63	Prev-Slurry Seal	\$9,167
2023-24	CLIFTON	19	CLIFTONx19	CLIFTON AVE	CENTER ST	DEAD END	R	AC	190	32	7,105	83	0	100	0	Prev-Slurry Seal	\$3,410
2023-24	CLUB	01	CLUBx01	CLUB DR	SUNSET DR	ASHFORTH DR	R	AC	1,340	33	44,220	52	49	48	3	1.5" Grind-Overlay	\$124,258
2023-24	COOK	02	COOKx02	COOK ST	CENTRAL AVE	COOK ST	R	AC	253	32	8,249	54	59	41	0	2" Grind-AC Overlay	\$24,582
2023-24	CORONADO	01	CORONADOx01	CORONADO DR	DEAD END	ARDMORE AVE	R	AC	447	33	15,610	86	18	82	0	Prev-Slurry Seal	\$7,493
2023-24	CRESTVIEW	03	CRESTVIEWx03	CRESTVIEW RD	BRADBURY DR	DEVONSHIRE DR	R	AC	1,464	35	51,240	64	17	81	2	1.5" Grind-Overlay	\$143,984
2023-24	CRESTVIEW	04	CRESTVIEWx04	CRESTVIEW RD	DEVONSHIRE DR	BUCKINGHAM DR	R	AC	1,280	36	46,080	57	40	58	2	1.5" Grind-Overlay	\$129,485
2023-24	DALE	02	DALEX02	DALE LN	DALE LN	DEAD END	R	AC	169	32	6,177	83	0	100	0	Prev-Slurry Seal	\$2,965
2023-24	DALE	04	DALEX04	DALE LN	DALE LN	DEAD END	R	AC	111	32	3,532	86	24	76	0	Prev-Slurry Seal	\$1,695
2023-24	DALE	05	DALEX05	DALE LN	DEAD END	DALE LN	R	AC	147	32	5,504	80	18	82	0	Prev-Slurry Seal	\$2,642
2023-24	DALE	06	DALEX06	DALE LN	DEAD END	SAN JACINTO ST	R	AC	156	32	5,738	85	0	100	0	Prev-Slurry Seal	\$2,754
2023-24	DALE	07	DALEX07	DALE LN	SAN JACINTO ST	HAMLIN PL	R	AC	185	32	8,687	88	0	100	0	Prev-Slurry Seal	\$4,170
2023-24	DANA	01	DANAx01	DANA ST	CLIFTON AVE	LOLITA AVE	R	AC	292	32	9,278	86	20	76	4	Prev-Slurry Seal	\$4,453
2023-24	DRACENA	02	DRACENAx02	DRACENA CT	CIMARRON DR	DEAD END	R	AC	64	76	4,325	86	0	100	0	Prev-Slurry Seal	\$2,076
2023-24	EDGEMONT	01	EDGEMONTx01	EDGEMONT DR	SUNSET DR S	229 EDGEMONT DR	R	AC	2,560	25	64,000	11	72	23	5	FDR	\$310,400
2023-24	EVERGREEN	02	EVERGREENx02	EVERGREEN CT	CORONADO DR	BERMUDA DR	R	AC	262	32	8,339	85	0	28	72	Prev-Slurry Seal	\$4,003
2023-24	EVERRON	01	EVERRONx01	EVERRON CT	DEAD END	EVERGREEN CT	R	AC	519	32	17,393	85	0	56	44	Prev-Slurry Seal	\$8,349
2023-24	FAIRMONT	02	FAIRMONTx02	FAIRMONT DR	PVMT CHNGE (370' N' EDGE	1751 FAIRMONT DR	R	AC	2,185	20	43,700	33	67	26	7	2" Grind-AC Overlay	\$130,226
2023-24	FAIRMONT	03	FAIRMONTx03	FAIRMONT DR	1751 FAIRMONT DR	SUNSET DR	R	AC	1,445	32	46,240	40	54	44	2	2" Grind-AC Overlay	\$137,795
2023-24	FALLBROOKC	01	FALLBROOKCx01	FALLBROOK CT	FALLBROOK AVE	DEAD END	R	AC	200	32	7,133	87	32	68	0	Prev-Slurry Seal	\$3,424
2023-24	FOUNTAINCT	01	FOUNTAINCTx01	FOUNTAIN CT	FOUNTAIN AVE	DEAD END	R	AC	100	32	3,984	83	w	100	0	Prev-Slurry Seal	\$1,912
2023-24	FRANKLIN	16	FRANKLINx16	FRANKLIN AVE	SUMMIT B AVE	GARDEN ST	R	AC	176	36	6,336	60	82	18	0	1.5" Grind-Overlay	\$17,804
2023-24	FREMONT	02	FREMONTx02	FREMONT ST	FALLBROOK AVE	DEAD END	R	AC	215	32	7,669	87	0	100	0	Prev-Slurry Seal	\$3,681
2023-24	FULBRIGHT	07	FULBRIGHTx07	FULBRIGHT AVE	NANETTE ST	NANETTE ST	R	AC	170	32	6,226	88	21	79	0	Prev-Slurry Seal	\$2,988
2023-24	GARFIELD	02	GARFIELDx02	GARFIELD WAY	GARFIELD CT	DEAD END	R	AC	322	32	11,032	84	14	52	34	Prev-Slurry Seal	\$5,295
2023-24	HAMLIN	01	HAMLINx01	HAMLIN PL	DALE LN	NANETTE ST	R	AC	238	32	6,304	88	0	100	0	Prev-Slurry Seal	\$3,026
2023-24	HAMPTON	01	HAMPTONx01	HAMPTON RD	CRESTVIEW RD	BRADBURY DR	R	AC	1,325	32	42,400	57	28	71	1	1.5" Grind-Overlay	\$119,144
2023-24	HARDING	02	HARDINGx02	HARDING DR	CLIFTON AVE	LOLITA AVE	R	AC	263	32	8,448	87	0	100	0	Prev-Slurry Seal	\$4,055
2023-24	HASTINGS	01	HASTINGSx01	HASTINGS CT 1	HASTINGS ST	DEAD END	R	AC	265	32	8,883	84	56	40	4	Prev-Slurry Seal	\$4,264
2023-24	HASTINGS	04	HASTINGSx04	HASTINGS ST	OLIVE AVE	FALLBROOK AVE	R	AC	295	32	9,396	88	0	84	16	Prev-Slurry Seal	\$4,510
2023-24	HERALD	01	HERALDx01	HERALD ST	COLTON AVE	SUN AVE	R	AC	412	30	11,677	59	65	35	0	1.5" Grind-Overlay	\$32,812
2023-24	HERALD	02	HERALDx02	HERALD ST	SUN AVE	UNION AVE	R	AC	447	24	11,572	46	66	33	1	2" Grind-AC Overlay	\$34,485
2023-24	HERALD	03	HERALDx03	HERALD ST	UNION AVE	BROCKTON AVE	R	AC	375	24	9,358	24	70	24	6	FDR	\$45,386
2023-24	HERRINGTON	02	HERRINGTONx02	HERRINGTON DR	GREENBRIAR CT	LA SALLE ST	R	AC	748	32	23,877	81	0	37	63	Prev-Slurry Seal	\$11,461
2023-24	HIGHVIEWDR	01	HIGHVIEWDRx01	HIGHVIEW DR	ALTA VISTA DR	AVENUE N	R	AC	3,046	25	76,345	50	37	62	1	1.5" Grind-Overlay	\$214,529
2023-24	INDEPENDEN	03	INDEPENDENx03	INDEPENDENCE AVE	ADAMS ST	WESTBROOK CIR	R	AC	253	32	7,574	88	0	58	42	Prev-Slurry Seal	\$3,636
2023-24	INDEPENDEN	06	INDEPENDENx06	INDEPENDENCE AVE	CARNES CIR	WABASH AVE	R	AC	756	36	24,185	87	0	100	0	Prev-Slurry Seal	\$11,609
2023-24	INDIANA	01	INDIANAx01	INDIANA CT	LUGONIA AVE	END	R	AC	850	42	38,950	59	0	95	5	1.5" Grind-Overlay	\$109,450
2023-24	JUNIPER	01	JUNIPERx01	JUNIPER CT	DEAD END	ROOSEVELT RD	R	AC	449	33	15,540	88	22	78	0	Prev-Slurry Seal	\$7,459
2023-24	KINGS	01	KINGSt01	KINGS WAY	DEAD END	SAN MATEO ST	R	AC	283	32	9,829	83	22	76	2	Prev-Slurry Seal	\$4,718
2023-24	KIRBY	01	KIRBYx01	KIRBY CT	DOYLE AVE	DEAD END	R	AC	453	32	17,483	88	0	41	59	Prev-Slurry Seal	\$8,392
2023-24	LA PALOMA	01	LA PALOMAx01	LA PALOMA ST	FERN AVE	CLARK ST	R	AC	588	32	19,106	84	0	39	61	Prev-Slurry Seal	\$9,171
2023-24	LAKESIDE	02	LAKESIDEx02	LAKESIDE AVE	BROOKSIDE AVE	MAGNOLIA AVE	R	AC	520	30	16,663	88	19	81	0	Prev-Slurry Seal	\$7,998
2023-24	LAKESIDE	03	LAKESIDEx03	LAKESIDE AVE	MAGNOLIA AVE	MILLS AVE	R	AC	606	36	22,094	88	0	53	47	Prev-Slurry Seal	\$10,605
2023-24	LAUREL	03	LAURELx03	LAUREL AVE	STEELE ST	BELLEVEUE AVE	R	AC	335	32	10,480	87	0	47	53	Prev-Slurry Seal	\$5,030
2023-24	LOLITA	02	LOLITAx02	LOLITA AVE	DANA ST	DEAD END	R	AC	378	32	13,230	87	0	100	0	Prev-Slurry Seal	\$6,350
2023-24	LYNNE-CAL	01	LYNNE-CALx01	LYNNE CAL DE	DEAD END	LYNNE CT	R	AC	153	32	5,679	87	0	92	8	Prev-Slurry Seal	\$2,726
2023-24	MAGNOLIA	01	MAGNOLIAx01	MAGNOLIA AVE	BELLEVEUE AVE	BLOSSOM AVE	R	AC	996	32	31,996	77	69	31	0	Prev-Slurry Seal	\$15,358
2023-24	MATTHEW	01	MATTHEWx01	MATTHEW CT	DEAD END	TAMARISK ST	R	AC	230	32	8,117	86	0	96	4	Prev-Slurry Seal	\$3,896
2023-24	MONTEREY	09	MONTEREYx09	MONTEREY ST	LA CRESTA DR	LA FLORA DR	R	AC	864	25	21,600	15	67	26	7	FDR	\$104,760
2023-24	NANETTE	01	NANETTEx01	NANETTE ST	DEAD END	HAMLIN PL	R	AC	332	32	11,370	84	0	100	0	Prev-Slurry Seal	\$5,458
2023-24	NANETTE	02	NANETTEx02	NANETTE ST	HAMLIN PL	OLIVE AVE	R	AC	307	32	10,036	82	16	84	0	Prev-Slurry Seal	\$4,817
2023-24	NANETTE	04	NANETTEx04	NANETTE ST	FULBRIGHT AVE	FLETCHER AVE	R	AC	238	32	7,773	87	0	100	0	Prev-Slurry Seal	\$3,731
2023-24	NORWOOD	01	NORWOODx01	NORWOOD ST	OLIVE AVE	DEAD END	R	AC	885	40	35,434	82	0	100	0	Prev-Slurry Seal	\$17,008
2023-24	OXFORD	02	OXFORDx02	OXFORD DR	DEAD END	BROCKTON AVE	R	AC	489	32	16,702	56	58	42	0	1.5" Grind-Overlay	\$46,933
2023-24	PARKER	01	PARKERx01	PARKER CT	KANSAS ST	DEAD END	R	AC	475	32	16,177	83	0	92	8	Prev-Slurry Seal	\$7,765
2023-24	PARKWOOD	01	PARKWOODx01	PARKWOOD DR	OLIVE AVE	GLENWOOD DR	R	AC	686	32	21,952	86	0	46	54	Prev-Slurry Seal	\$10,537
2023-24	POWELL	01	POWELLx01	POWELL LN	LINCLN ST	LARAMIE AVE	R	AC	1,218	32	38,976	53	0	85	15	1.5" Grind-Overlay	\$109,523

Forecast Maintenance Report - FY 2019-2024

Sorted by Rank, FY, Name (A-Z)

FY	BranchID	SectionID	ConcID	Name	From	To	Rank	Type	Length	Width	Area	PCI	PCI Load	PCI Climate	PCI Other	Maint. Type	Total \$
2023-24	PROSPECT	01	PROSPECTx01	PROSPECT DR	FOUNTAIN AVE	PROSPECT ST	R	AC	845	36	30,420	15	66	26	8	FDR	\$147,537
2023-24	RACHEL	01	RACHELx01	RACHEL CT	DEAD END	TAMARISK ST	R	AC	229	32	8,102	87	0	100	0	Prev-Slurry Seal	\$3,889
2023-24	ROBINHOOD	01	ROBINHOODx01	ROBINHOOD LN	FERN AVE	DEAD END	R	AC	516	32	17,314	84	0	98	2	Prev-Slurry Seal	\$8,311
2023-24	ROMA	01	ROMAx01	ROMA ST	BROOKSIDE AVE	DEAD END	R	AC	617	32	20,866	80	39	58	3	Prev-Slurry Seal	\$10,016
2023-24	SAN JACINT	01	SAN JACINTx01	SAN JACINTO ST	DALE LN	OLIVE AVE	R	AC	730	32	24,927	87	17	53	30	Prev-Slurry Seal	\$11,965
2023-24	SAN JACINT	02	SAN JACINTx02	SAN JACINTO ST	FERN AVE	HASTINGS ST	R	AC	608	33	20,357	86	0	77	23	Prev-Slurry Seal	\$9,771
2023-24	SAN JACINT	03	SAN JACINTx03	SAN JACINTO ST	HASTINGS ST	CYPRESS AVE	R	AC	656	33	21,917	87	20	78	2	Prev-Slurry Seal	\$10,520
2023-24	SAN JUAN	01	SAN JUANx01	SAN JUAN AVE	DEAD END	ALTA ST	R	AC	156	32	5,000	84	33	60	7	Prev-Slurry Seal	\$2,400
2023-24	SAN MARCOS	01	SAN MARCOSx01	SAN MARCOS AVE	DEAD END	ALTA ST	R	AC	158	32	5,038	79	16	59	25	Prev-Slurry Seal	\$2,418
2023-24	SHERWOOD	02	SHERWOODx02	SHERWOOD ST	FERN AVE	DEAD END	R	AC	520	32	17,412	86	0	100	0	Prev-Slurry Seal	\$8,358
2023-24	SIERRA VIS	01	SIERRA VISx01	SIERRA VISTA DR	CANYON RD	ELDER RD (PVMT CHNGE)	R	AC	1,878	22	42,316	39	67	32	1	2" Grind-AC Overlay	\$126,102
2023-24	SMILEY HEI	02	SMILEY HEIx02	SMILEY HEIGHTS DR	WOODEN BRIDGE LN	CALLE DE LAS PALMAS	R	AC	1,470	35	51,450	42	39	53	8	2" Grind-AC Overlay	\$153,321
2023-24	STERLING	01	STERLINGx01	STERLING RD	CRESCENT AVE	END	R	AC	1,420	37	44,530	46	32	61	7	1.5" Grind-Overlay	\$125,129
2023-24	SUMMIT	01	SUMMITx01	SUMMIT AVE	CAJON ST	SUMMIT B AVE	R	AC	795	38	30,210	38	61	32	7	2" Grind-AC Overlay	\$90,026
2023-24	SUMMIT	03	SUMMITx03	SUMMIT AVE	ELM ST	SUMMIT AVE KNUCKLE	R	AC	1,305	37	48,285	47	51	44	5	1.5" Grind-Overlay	\$135,681
2023-24	SUMMIT	04	SUMMITx04	SUMMIT AVE	SUMMIT AVE KNUCKLE	CAMPBELL AVE	R	AC	370	25	9,250	30	52	46	2	2" Grind-AC Overlay	\$27,565
2023-24	SUMMIT B	01	SUMMIT Bx01	SUMMIT B AVE	SUMMIT AVE	FRANKLIN AVE	R	AC	599	25	14,975	25	66	20	14	2" Grind-AC Overlay	\$44,626
2023-24	SUN	03	SUNx03	SUN AVE	ORANGE ST	ALTAS ST	R	AC	295	36	10,620	15	80	20	0	FDR	\$51,507
2023-24	SUN	04	SUNx04	SUN AVE	ALTA ST	POST ST	R	AC	1,295	32	41,440	57	48	44	8	1.5" Grind-Overlay	\$116,446
2023-24	SUN	05	SUNx05	SUN AVE	TEXAS ST	CARLSON AVE	R	AC	505	30	15,150	36	54	45	1	2" Grind-AC Overlay	\$45,147
2023-24	SUNNYSIDE	06	SUNNYSIDEx06	SUNNYSIDE AVE	EDGEHILL LN	SMILEY HEIGHTS DR	R	AC	360	32	11,520	58	9	80	11	1.5" Grind-Overlay	\$32,371
2023-24	SUNNYSIDE	07	SUNNYSIDEx07	SUNNYSIDE AVE	SMILEY HEIGHTS DR	END	R	AC	605	32	22,050	39	22	73	5	2" Grind-AC Overlay	\$65,709
2023-24	THOMAS AVE	01	THOMAS AVEx01	THOMAS AVE	BERKELEY DR	END	R	AC	398	33	15,334	46	12	88	0	1.5" Grind-Overlay	\$43,089
2023-24	TRI CITY	01	TRI CITYx01	TRI CITY CENTER DR	COLTON AVE	INDUSTRIAL PARK AVE	I	AC	548	50	27,400	38	49	50	1	2" Grind-AC Overlay	\$81,652
2023-24	TRIBUNE	03	TRIBUNEx03	TRIBUNE ST	UNION AVE	BROCKTON AVE	R	AC	377	30	11,669	65	53	47	0	1.5" Grind-Overlay	\$32,790
2023-24	VALL VISTA	01	VALL VISTAx01	VALLE VISTA DR	SUNSET DR	ROSSMONT DR	R	AC	1,070	20	21,400	33	75	17	8	2" Grind-AC Overlay	\$63,772
2023-24	VALLEYVIEW	01	VALLEYVIEWx01	VALLEY VIEW LN	COUNTRY CLUB DR	DEAD END	R	AC	965	32	30,900	56	39	61	0	1.5" Grind-Overlay	\$86,829
2023-24	VERDE VIST	01	VERDE VISTx01	VERDE VISTA DR	COUNTRY CLUB DR	END	R	AC	480	23	12,700	47	55	35	10	1.5" Grind-Overlay	\$35,687
2023-24	VIA VISTA	04	VIA VISTAx04	VIA VISTA DR	MARGARITA DR	COUNTRY CLUB DR	R	AC	1,255	36	45,180	28	55	41	4	2" Grind-AC Overlay	\$134,636
2023-24	VINTON	01	VINTONx01	VINTON WAY	SUNSET DR	END	R	AC	562	20	12,500	49	48	49	3	1.5" Grind-Overlay	\$35,125
2023-24	WASHINGTON	01	WASHINGTONx01	WASHINGTON ST	COLTON AVE	SUN AVE	R	AC	418	28	11,704	63	38	59	3	1.5" Grind-Overlay	\$32,888
2023-24	WASHINGTON	03	WASHINGTONx03	WASHINGTON ST	UNION AVE	BROCKTON AVE	R	AC	368	28	10,304	66	34	65	1	1.5" Grind-Overlay	\$28,954
2023-24	WESTWOOD	01	WESTWOODx01	WESTWOOD LN	MARIPOSA DR	ARBOR DR	R	AC	785	26	20,410	43	52	41	7	2" Grind-AC Overlay	\$60,822
2023-24	WESTWOOD	02	WESTWOODx02	WESTWOOD LN	ARBOR DR	MARIPOSA DR	R	AC	725	26	18,850	46	49	42	9	1.5" Grind-Overlay	\$52,969
2023-24	WIMBLETON	01	WIMBLETONx01	WIMBLETON DR	CRESTVIEW DR	CAMELOT DR	R	AC	670	32	22,130	39	58	37	5	2" Grind-AC Overlay	\$65,947
2023-24	YUKON	01	YUKONx01	YUKON ST	DENISE AVE	GAIL AVE	R	AC	219	32	6,958	86	0	40	60	Prev-Slurry Seal	\$3,340

This page intentionally left blank

Prepared for:
City of Redlands, CA
March, 2020

