

Appendix D Cultural Resources Inventory and Evaluation Report

This Page Intentionally Left Blank.

Cultural Resources Inventory and Evaluation Report for the Tennessee Village Project

San Bernardino County, California

Prepared For:

Diversified Pacific
10621 Civic Center Drive
Rancho Cucamonga, California 91730

Prepared By:

 **ECORP Consulting, Inc.**
ENVIRONMENTAL CONSULTANTS
215 North 5th Avenue
Redlands, California 92374

November 2022

***Revised March 2024**

MANAGEMENT SUMMARY

Diversified Pacific, Inc. retained ECORP Consulting, Inc. in 2022 to conduct a cultural resources inventory for the Tennessee Village Project in Redlands, San Bernardino County, California. The project proponent is to construct a mixed-use residential and commercial complex on currently vacant land.

The inventory included a records search, literature review, historical society outreach, and field survey. The records search results indicated that one previous cultural resources study has been conducted within the Project Area, but only 5 percent of the Project Area had been surveyed. As a result of those studies, no resources have previously been recorded within the Project Area.

As a result of the field survey, ECORP recorded one resource inside the Project Area, LPA-003, a historic water conveyance system consisting of six features **REDACTED**.

This resource has been evaluated using the National Register of Historic Places (NRHP), California Register of Historical Resources (CRHR), and City of Redlands Historic Resource list eligibility criteria. This resource does not meet the requirements for eligibility for inclusion in the NRHP, CRHR, or as a City of Redlands Historic Resource and is, therefore, not considered a historical resource under the California Environmental Quality Act. Recommendations for the management of unanticipated discoveries are also provided.

TABLE OF CONTENTS

1.0 INTRODUCTION 1

 1.1 Project Location and Project Description 1

 1.2 Area of Potential Effects 1

 1.3 Regulatory Context 3

 1.3.1 National Environmental Policy Act 3

 1.3.2 National Historic Preservation Act 3

 1.3.3 California Environmental Quality Act 5

 1.3.4 Redlands Historic Resources Designation 6

 1.4 Report Organization 7

2.0 SETTING 7

 2.1 Environmental Setting 7

 2.2 Geology and Soils 8

 2.3 Vegetation and Wildlife 8

3.0 CULTURAL CONTEXT 8

 3.1 Regional Pre-Contact History 8

 3.1.1 Paleo-Indian Period/Terminal Pleistocene (12,000 to 10,000 BP) 8

 3.1.2 Early Archaic Period/Early Holocene (10,000 to 8,500 BP) 9

 3.1.3 Encinitas Tradition or Milling Stone Period/Middle Holocene (8,500 to 1,250 BP) 9

 3.1.4 Palomar Tradition (1,250 to 150 BP) 10

 3.2 Ethnography 11

 3.2.1 Cahuilla 11

 3.2.2 Serrano 12

 3.2.3 Gabrieliño 13

 3.3 Project Area History 13

 3.4 Personnel Qualifications 17

 3.5 Records Search Methods 18

 3.6 Sacred Lands File Coordination Methods 19

 3.7 Other Interested Party Consultation Methods 19

 3.8 Field Methods 19

4.0 RESULTS 20

 4.1 Records Search 20

 4.1.1 Previous Research 20

 4.1.2 Records 24

 4.1.3 Map Review and Aerial Photographs 25

4.2	Sacred Lands File Results	26
4.3	Other Interested Party Consultation Results.....	26
4.4	Field Survey Results.....	26
4.4.1	Cultural Resources	28
4.4.2	Evaluation of Cultural Resources.....	29
5.0	MANAGEMENT CONSIDERATIONS.....	32
5.1	Conclusions	32
5.2	Likelihood for Subsurface Cultural Resources	32
5.3	Post-Review Discoveries.....	32
6.0	REFERENCES CITED	34

LIST OF FIGURES

Figure 1.	Project Location and Vicinity.....	2
Figure 2.	Project Area Overview from Northeastern Corner (view southwest; October 5, 2022).....	27
Figure 3.	Project Area Overview from Northwestern Corner (view southeast; October 5, 2022).....	28

LIST OF TABLES

Table 1.	Previous Cultural Studies within the Project Area.....	20
Table 2.	Previously Recorded Cultural Resources Adjacent to or in Proximity of the Project Area REDACTED	24
Table 3.	Historic-Period Bridges within 1 Mile of the Project Area	25

LIST OF APPENDICES

Appendix A – Records Search Confirmation and Historical Society Coordination	1
Appendix B – Sacred Lands File Coordination	1
Appendix C – Project Area Photographs	1

LIST OF ACRONYMS AND ABBREVIATIONS

Term	Description
AB	Assembly Bill
ACHP	Advisory Council on Historic Preservation
APE	Area of Potential Effects
APN	Assessor’s Parcel Number
BERD	Built Environment Resource Directory
BLM	Bureau of Land Management
BP	Before present

Caltrans	California Department of Transportation
CCR	California Code of Regulations
CEQA	California Environmental Quality Act
CFR	Code of Federal Regulations
CHL	California Historical Landmarks
CHRIS	California Historical Resources Information System
CRHR	California Register of Historical Resources
DPR	Department of Parks and Recreation
GLO	General Land Office
MLD	Most Likely Descendant
NAHC	Native American Heritage Commission
NEPA	National Environmental Policy Act
NHPA	National Historic Preservation Act
NPS	National Park Service
NRCS	Natural Resources Conservation Service
NRHP	National Register of Historic Places
OHP	Office of Historic Preservation
PRC	Public Resources Code
Project	Tennessee Village Project
RPA	Registered Professional Archaeologist
SCCIC	South Central Coastal Information Center
SHPO	State Historic Preservation Officer
TCRs	Tribal Cultural Resources
USC	U.S. Code
USGS	U.S. Geological Survey

1.0 INTRODUCTION

Diversified Pacific retained ECORP Consulting, Inc. in 2022 to conduct a cultural resources inventory of the Proposed Project Area located in the City of Redlands in San Bernardino County, California. A survey of the property was required to identify potentially eligible cultural resources (i.e., archaeological sites and historic buildings, structures, and objects) that could be affected by the Project.

1.1 Project Location and Project Description

The Project Area consists of approximately 13.65 acres of property located in the southern half of the northeastern quarter of Section 21 of Township 1 South, Range 3 West, San Bernardino Base and Meridian as depicted on the 1988 (photorevised 1996) Redlands, California U.S. Geological Survey (USGS) 7.5-minute topographic quadrangle map (Figure 1). It is also known as Assessor's Parcel Number (APN) 0167-171-150-000. The parcel is east of Tennessee Street, and is surrounded by undeveloped land between Lugonia Avenue, Karon Street, and San Bernardino Avenue. The Proposed Project entails the construction of a mixed-use residential and commercial development located at Lugonia Avenue and Tennessee Street.

1.2 Area of Potential Effects

The Area of Potential Effects (APE) consists of the horizontal and vertical limits of a project and includes the area within which significant impacts or adverse effects to Historical Resources or Historic Properties could occur as a result of the project. The APE is defined for projects subject to regulations implementing Section 106 (federal law and regulations). For projects subject to the California Environmental Quality Act (CEQA) review, the term Project Area is used rather than APE. The terms Project Area and APE are interchangeable for the purpose of this document.

The horizontal APE consists of all areas where activities associated with a project are proposed and, in the case of this Project, equals the Project Area subject to environmental review under the National Environmental Policy Act (NEPA) and CEQA. This includes areas proposed for construction, vegetation removal, grading, trenching, stockpiling, staging, paving, and other elements in the official Project description. The horizontal APE is illustrated on Figure 1. It measures approximately 884 feet in length by 724 feet in width.

The vertical APE is described as the maximum depth below the surface to which excavations for project foundations and facilities will extend. Therefore, the vertical APE for this Project includes all subsurface areas where archaeological deposits could be affected. The subsurface vertical APE varies across the Project, and therefore, a review of geologic and soils maps was necessary to determine the potential for buried archaeological sites that cannot be seen on the surface. This study assumes ground disturbance will not exceed 20 feet below surface.

The vertical APE also is described as the maximum height of structures that could impact the physical integrity and integrity of setting of cultural resources, including districts and traditional cultural properties. This study assumes the above-surface vertical APE is 50 feet.

Map Features

 Project Area - 13.65 Acres

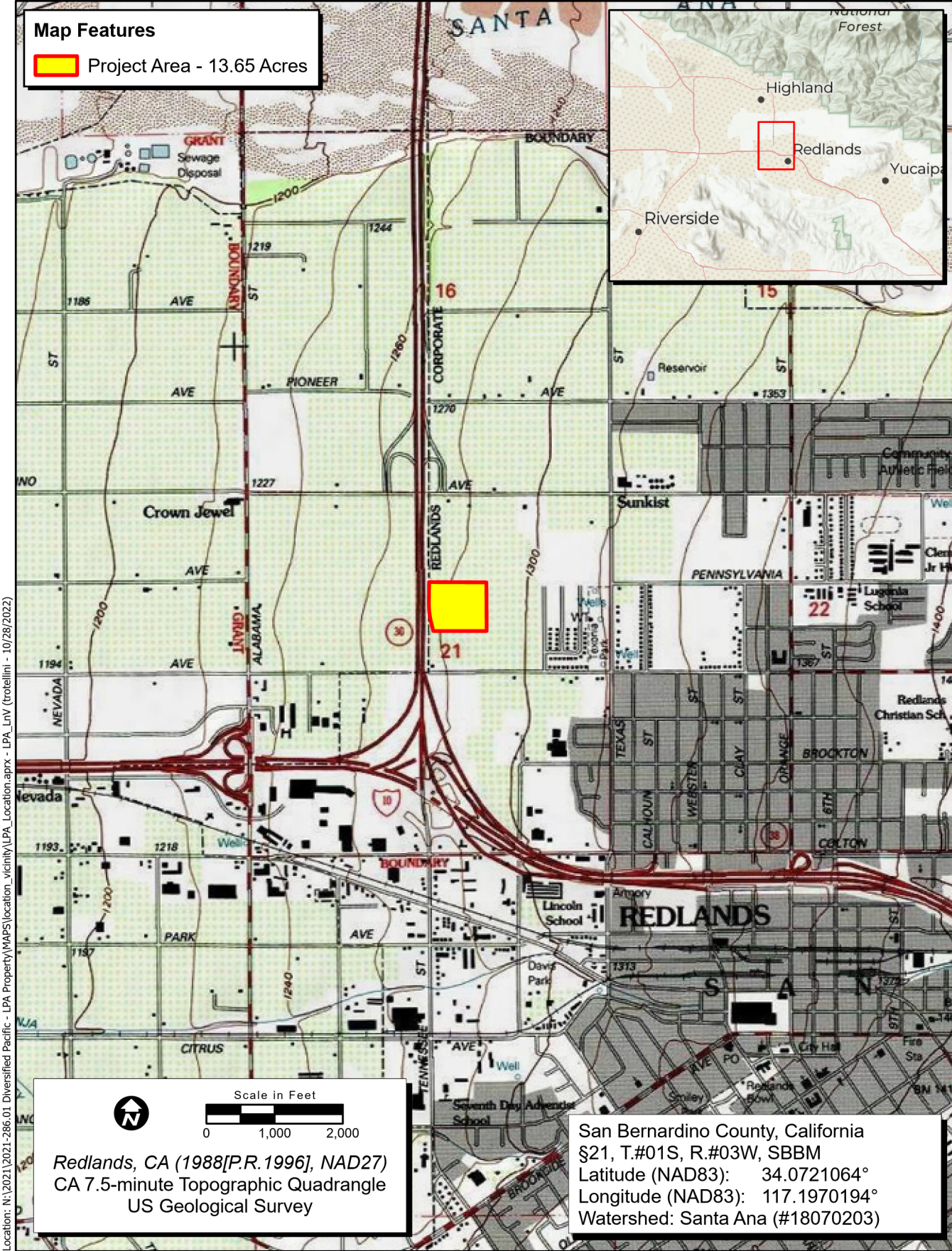

Scale in Feet
0 1,000 2,000

Redlands, CA (1988[P.R.1996], NAD27)
CA 7.5-minute Topographic Quadrangle
US Geological Survey

San Bernardino County, California
§21, T.#01S, R.#03W, SBBM
Latitude (NAD83): 34.0721064°
Longitude (NAD83): 117.1970194°
Watershed: Santa Ana (#18070203)

Location: N:\2021\2021-286.01 Diversified Pacific - LPA Property\MAPS\location_vicinity\LPA_Location.aprx - LPA_LnV (trotellini - 10/28/2022)

Map Date: 10/28/2022

Esri, CGIAR, USGS, Copyright:© 2013 National Geographic Society, F-cubed, Loma Linda University, City of Redlands, County of Riverside, California State Parks, Esri, HERE, Garmin, SafeGraph, FAO, METI/NASA, USGS, Bureau of Land Management, EPA, NBS



Figure 1. Project Location and Vicinity

1.3 Regulatory Context

A review of the regulatory context is provided below; however, the inclusion of any of these laws and regulations in this report does not make a law or regulation apply when it otherwise would not. Similarly, the omission of any other laws and regulations from this section does not mean that they do not apply. Rather, the purpose of this section is to provide context in explaining why the study was carried out in the manner documented herein. Although both federal and state regulatory contexts are provided, it should be noted that the Project is currently subject only to the state regulatory framework with the City of Redlands serving as Lead Agency.

1.3.1 National Environmental Policy Act

National policy for the protection and enhancement of the environment is established by NEPA. Part of the function of the federal government in protecting the environment is to “preserve important historic, cultural, and natural aspects of our national heritage.” Cultural resources need not be determined eligible for the National Register of Historic Places (NRHP) through the National Historic Preservation Act (NHPA) of 1966 (as amended) to receive consideration under NEPA. Regulations of the Council on Environmental Quality (40 Code of Federal Regulations [CFR] 1500-1508) implement NEPA.

The definition of *effects* in the NEPA regulations includes adverse and beneficial effects on historic and cultural resources (40 CFR 1508.8). Therefore, the *Environmental Consequences* section of an Environmental Impact Statement [40 CFR 1502.16(f)] must analyze potential effects to historic or cultural resources that could result from the proposed action and each alternative. In considering whether an alternative may “significantly affect the quality of the human environment,” a federal agency must consider, among other things:

- Unique characteristics of the geographic area, such as proximity to historic or cultural resources (40 CFR 1508.27(b)(3)), and
- The degree to which the action may adversely affect districts, sites, highways, structures, or objects listed in or eligible for listing in the NRHP (40 CFR 1508.27(b)(8)).

Therefore, because historic properties are a subset of *cultural resources*, they are one aspect of the *human environment* defined by NEPA regulations.

1.3.2 National Historic Preservation Act

The federal law that covers cultural resources that could be affected by federal undertakings is the NHPA of 1966, as amended. Section 106 of the NHPA requires that federal agencies take into account the effects of a federal undertaking on properties listed in or eligible for the NRHP. The agencies must afford the Advisory Council on Historic Preservation (ACHP) a reasonable opportunity to comment on the undertaking. A federal undertaking is defined in 36 CFR 800.16(y):

“A federal undertaking means a project, activity, or program funded in whole or in part under the direct or indirect jurisdiction of a federal agency, including those carried out by

or on behalf of a federal agency; those carried out with Federal financial assistance; and those requiring a Federal permit, license, or approval.”

The regulations that stipulate the procedures for complying with Section 106 are in 36 CFR 800. The Section 106 regulations require:

- definition of the APE;
- identification of cultural resources within the APE;
- evaluation of the identified resources in the APE using NRHP eligibility criteria;
- determination of whether the effects of the undertaking or project on eligible resources will be adverse; and
- agreement on and implementation of efforts to resolve adverse effects, if necessary.

The federal agency must seek comment from the State Historic Preservation Officer (SHPO) and, in some cases, the ACHP, for its determinations of eligibility, effects, and proposed mitigation measures. Section 106 procedures for a specific project can be modified by negotiation of a Memorandum of Agreement or Programmatic Agreement between the federal agency, the SHPO, and, in some cases, the project proponent.

Effects to a cultural resource are potentially adverse if the lead federal agency, with the SHPO’s concurrence, determines the resource eligible for the NRHP, making it a Historic Property, and if application of the Criteria of Adverse Effects (36 CFR 800.5[a][2] et seq.) results in the conclusion that the effects will be adverse. The NRHP eligibility criteria, contained in 36 CFR 63, are as follows:

“The quality of significance in American history, architecture, archaeology, and culture is present in districts, sites, buildings, structures, and objects of state and local importance that possess aspects of integrity of location, design, setting, materials, workmanship, feeling, association, and

- A. that are associated with events that have made a significant contribution to the broad patterns of our history; or
- B. that are associated with the lives of persons significant in our past; or
- C. that embody the distinctive characteristics of a type, period, or method of construction, or that represent the work of a master, or that possess high artistic values, or that represent a significant and distinguishable entity whose components may lack individual distinction; or
- D. that have yielded, or may be likely to yield, information important in prehistory.

In addition, the resource must be at least 50 years old, barring exceptional circumstances (36 CFR 60.4). Resources that are eligible for, or listed on, the NRHP are *historic properties*.”

Regulations implementing Section 106 of the NHPA (36 CFR 800.5) require that the federal agency, in consultation with the SHPO, apply the Criteria of Adverse Effect to historic properties within the APE. According to 36 CFR 800.5(a)(1):

“An adverse effect is found when an undertaking may alter, directly or indirectly, any of the characteristics of a historic property that qualify the property for inclusion in the National Register in a manner that would diminish the integrity of the property’s location, design, setting, materials, workmanship, feeling or association.”

1.3.3 California Environmental Quality Act

The state law that applies to a project’s impacts on cultural resources is CEQA. A project is an activity that may cause a direct or indirect physical change in the environment and that is undertaken or funded by a state or local agency, or requires a permit, license, or lease from a state or local agency. A requirement of CEQA is that impacts to Historical Resources be identified and, if the impacts will be significant, then apply mitigation measures to reduce the impacts.

A Historical Resource is a resource that 1) is listed in or has been determined eligible for listing in the California Register of Historical Resources (CRHR) by the State Historical Resources Commission, or has been determined historically significant by the CEQA lead agency because it meets the eligibility criteria for the CRHR; 2) is included in a local register of historical resources, as defined in Public Resources Code (PRC) 5020.1(k); or 3) has been identified as significant in a historical resources survey, as defined in PRC 5024.1(g) (California Code of Regulations [CCR] Title 14, Section 15064.5(a)).

The eligibility criteria for the CRHR are as follows (CCR Title 14, Section 4852(b)):

- (1) It is associated with events that have made a significant contribution to the broad patterns of local or regional history, or the cultural heritage of California or the U.S.;
- (2) It is associated with the lives of persons important to local, California, or national history;
- (3) It embodies the distinctive characteristics of a type, period, region, or method of construction, or represents the work of a master or possesses high artistic values; or
- (4) It has yielded, or has the potential to yield, information important to the prehistory or history of the local area, California, or the nation.

In addition, the resource must retain integrity, which is evaluated with regard to the retention of location, design, setting, materials, workmanship, feeling, and association (CCR Title 14, Section 4852I). Resources that have been determined eligible for the NRHP are automatically eligible for the CRHR.

Impacts to a Historical Resource, as defined by CEQA (listed in an official historic inventory or survey or eligible for the CRHR), are significant if the resource is demolished or destroyed or if the characteristics that made the resource eligible are materially impaired (CCR Title 14, Section 15064.5(b)). Demolition or alteration of eligible buildings, structures, and features that they would no longer be eligible would result in a significant impact. Whole or partial destruction of eligible archaeological sites would result in a

significant impact. In addition to impacts from construction resulting in destruction or physical alteration of an eligible resource, impacts to the integrity of setting (sometimes termed *visual impacts*) of physical features in the Project Area could also result in significant impacts.

Tribal Cultural Resources (TCRs) are defined in Section 21074 of the California PRC as sites, features, places, cultural landscapes (geographically defined in terms of the size and scope), sacred places, and objects with cultural value to a California Native American tribe that are either included in or determined to be eligible for inclusion in the CRHR, or are included in a local register of historical resources as defined in subdivision (k) of Section 5020.1, or are a resource determined by the lead agency, in its discretion and supported by substantial evidence, to be significant pursuant to criteria set forth in subdivision (c) of Section 5024.1. Section 1(b)(4) of Assembly Bill (AB) 52 established that only California Native American tribes, as defined in Section 21073 of the California PRC, are experts in the identification of TCRs and impacts thereto. Because ECORP does not meet the definition of a California Native American tribe, it only addresses information in this report for which it is qualified to identify and evaluate, and that which is needed to inform the cultural resources section of CEQA documents. This report, therefore, does not identify or evaluate TCRs. Should California Native American tribes ascribe additional importance to or interpretation of archaeological resources described herein, or provide information about non-archeological TCRs, that information is documented separately in the AB 52 tribal consultation record between the tribe(s) and lead agency and summarized in the TCRs section of the CEQA document, if applicable.

1.3.4 Redlands Historic Resources Designation

Redlands City Municipal Code Section 2.62.170 establishes the City's criteria for historic significance.

The criteria, any one of which may be used to determine such designation, are as follows:

- A. It has significant character, interest, or value as part of the development, heritage or cultural characteristics of the city of Redlands, state of California, or the United States;
- B. It is the site of a significant historic event;
- C. It is strongly identified with a person or persons who significantly contributed to the culture, history or development of the city;
- D. It is one of the few remaining examples in the city possessing distinguishing characteristics of an architectural type or specimen;
- E. It is a notable work of an architect or master builder whose individual work has significantly influenced the development of the city;
- F. It embodies elements of architectural design, detail, materials, or craftsmanship that represents a significant architectural innovation;
- G. It has a unique location or singular physical characteristics representing an established and familiar visual feature of a neighborhood, community, or the city;

- H. It has unique design or detailing;
- I. It is a particularly good example of a period or style;
- J. It contributes to the historical or scenic heritage or historical or scenic properties of the city (to include, but not be limited to, landscaping, light standards, trees, curbing, and signs);
- K. It is located within a historic and scenic or urban conservation district, being a geographically definable area possessing a concentration of historic or scenic properties which contribute to each other and are unified aesthetically by plan or physical development. (Ord. 1954 Section 8(a), 1986)

1.4 Report Organization

The following report documents the study and its findings and was prepared in conformance with the California Office of Historic Preservation's (OHP) *Archaeological Resource Management Reports: Recommended Contents and Format*. Appendix A includes a confirmation of the records search with the California Historical Resources Information System (CHRIS), a copy of the historic properties located in Redlands on the San Bernardino County Built Environment Resource Directory (BERD), and historical society coordination. Appendix B contains documentation of a search of the Sacred Lands File. Appendix C presents photographs of the Project Area.

Sections 6253, 6254, and 6254.10 of the California Code authorize state agencies to exclude archaeological site information from public disclosure under the Public Records Act. In addition, the California Public Records Act (Government Code Section 6250 et seq.) and California's open meeting laws (The Brown Act, Government Code Section 54950 et seq.) protect the confidentiality of Native American cultural place information. Because the disclosure of information about the location of cultural resources is prohibited by the Archaeological Resources Protection Act of 1979 (16 U.S. Code [USC] 552 470hh) and Section 307103 of the NHPA, it is exempted from disclosure under Exemption 3 of the federal Freedom of Information Act (5 USC 552). Likewise, the Information Centers of the CHRIS maintained by the OHP prohibit public dissemination of records search information. In compliance with these requirements, the results of this cultural resource investigation were prepared as a non-confidential document, which is intended for public distribution in either paper or electronic format. Confidential archaeological site records have been removed from this version.

2.0 SETTING

2.1 Environmental Setting

The Project Area is located approximately 1.5 miles south of the Santa Ana River on the southern side of the greater Santa Ana Wash, and approximately 3 miles southwest of the San Bernardino Mountains in the San Bernardino Basin. The ground slopes slightly down to the west. Elevations range from 1,275 to 1,309 feet above mean sea level.

2.2 Geology and Soils

Morton and Miller (2006) describe the geology of the Project Area as young axial-Channel deposits, Unit 3, a Holocene alluvial deposit that likely does not extend more than 2 to 5 meters below the surface. It is extensively developed in the area in which the Project Area is located.

According to the Natural Resources Conservation Service (NRCS) Web Soil Survey website (NRCS 2022), two soil types are located within the Project Area. Hanford sandy loam, 0- to 2-percent slopes, is a rarely/never flooded well-drained soil, primarily found in alluvial fans. It is alluvium derived from granite, and the top 12 inches is sandy loam, and a fine sandy loam extends from 12 to 60 inches below surface. Tujunga loamy sand, 0- to 5-percent slopes, is a rarely flooded, somewhat excessively drained soil, primarily found in alluvial fans. It is alluvium derived from granite, and the top 6 inches is loamy sand (A horizon), 6 to 18 inches is loamy sand (C1 horizon), and 18 to 60 inches is loamy sand (C2 horizon).

The potential exists for buried pre-contact archaeological sites in the Project Area due to the presence of Holocene alluvium within the Project Area and the likelihood of pre-contact archaeological sites located along perennial waterways. This potential is low, due to the presence of previous disturbances and historical-period developments.

2.3 Vegetation and Wildlife

The dominant plant community within the Project Area includes California croton (*Croton californica*), vinegarweed (*Trichostema lanceolatum*), filaree (*Erodium* sp.), rattail sixweeks grass (*Festuca myuros*), red brome (*Bromus madritensis rubens*), cheatgrass (*Bromus tectorum*), telegraph weed (*Heterotheca grandiflorum*), dove weed (*Croton setiger*), mustard (*Brassica* sp.), and fiddleneck (*Amsinckia* sp.) (ECORP 2020).

Wildlife species that may occur in the Project Area include Botta's pocket gopher (*Thomomys bottae*), California ground squirrel (*Otospermophilus californica*), American crow (*Corvus brachyrhynchos*), rock pigeon (*Columba livia*), and mourning dove (*Zenaidura macroura*) (ECORP 2020).

3.0 CULTURAL CONTEXT

3.1 Regional Pre-Contact History

3.1.1 Paleo-Indian Period/Terminal Pleistocene (12,000 to 10,000 BP)

The first inhabitants of southern California were big game hunters and gatherers exploiting extinct species of Pleistocene megafauna (e.g., mammoth and other Rancholabrean fauna). Local fluted point assemblages comprised of large spear points or knives are stylistically and technologically similar to the Clovis Paleo-Indian cultural tradition dated to this period elsewhere in North America (Moratto 1984). Archaeological evidence for this period in southern California is limited to a few small temporary camps with fluted points found around late Pleistocene lake margins in the Mojave Desert and around Tulare Lake in the southern San Joaquin Valley. Single points are reported from Ocotillo Wells and Cuyamaca Pass in eastern San Diego County and from the Yuha Desert in Imperial County (Rondeau et al. 2007).

3.1.2 Early Archaic Period/Early Holocene (10,000 to 8,500 BP)

Approximately 10,000 years ago, at the beginning of the Holocene, warming temperatures, and the extinction of the megafauna resulted in changing subsistence strategies with an emphasis hunting smaller game and increasing reliance on plant gathering. Previously, Early Holocene sites were represented by only a few sites and isolates from the Lake Mojave and San Dieguito complexes found along former lakebeds and grasslands of the Mojave Desert and in inland San Diego County. More recently, southern California Early Holocene sites have been found along the Santa Barbara Channel (Erlandson 1994), in western Riverside County (Goldberg 2001; Grenda 1997), and along the San Diego County coast (Gallegos 1991; Koerper et al. 1991; Warren 1967).

The San Dieguito Complex was defined based on material found at the Harris site (CA-SDI-149) on the San Dieguito River near Lake Hodges in San Diego County. San Dieguito artifacts include large leaf-shaped points; leaf-shaped knives; large ovoid, domed, and rectangular end and side scrapers; engraving tools; and crescentics (Koerper et al. 1991). The San Dieguito Complex at the Harris site dates to 9,000 to 7,500 BP (Gallegos 1991). However, sites from this time period in coastal San Diego County have yielded artifacts and subsistence remains characteristic of the succeeding Encinitas Tradition, including manos, metates, core-cobble tools, and marine shell (Gallegos 1991; Koerper et al. 1991).

3.1.3 Encinitas Tradition or Milling Stone Period/Middle Holocene (8,500 to 1,250 BP)

The Encinitas Tradition (Warren 1968) and the Milling Stone Period (Wallace 1955) refer to a long period of time during which small mobile bands of people who spoke an early Hokan language foraged for a wide variety of resources including hard seeds, berries, and roots/tubers (yucca in inland areas), rabbits and other small animals, and shellfish and fish in coastal areas. Sites from the Encinitas Tradition consist of residential bases and resource acquisition locations with no evidence for overnight stays. Residential bases have hearths and fire-affected rock indicating overnight stays and food preparation. Residential bases along the coast have large amounts of shell and are often termed shell middens.

The Encinitas Tradition as originally defined (Warren 1968) applied to all of the non-desert areas of southern California. Recently, four patterns within the Encinitas Tradition have been proposed which apply to different regions of southern California (Sutton and Gardner 2010). The Topanga Pattern includes archaeological material from the Los Angeles Basin and Orange County. The Greven Knoll Pattern pertains to southwestern San Bernardino County and western Riverside County (Sutton and Gardner 2010). Each of the patterns is divided into temporal phases. The Topanga Pattern included the Los Angeles Basin and Orange County. The Topanga I phase extends from 8,500 to 5,000 BP and Topanga II runs from 5,000 to 3,500 BP. The Topanga Pattern ended about 3,500 BP with the arrival of Takic speakers, except in the Santa Monica Mountains where the Topanga III phase lasted until about 2,000 BP.

The Encinitas Tradition in inland areas east of the Topanga Pattern (southwestern San Bernardino County and western Riverside County) is the Greven Knoll Pattern (Sutton and Gardner 2010). Greven Knoll I (9,400 to 4,000 BP) has abundant manos and metates. Projectile points are few and are mostly Pinto points. Greven Knoll II (4,000 to 3,000 BP) has abundant manos, metates, and core tools. Projectile points

are mostly Elko points. The Elsinore site on the east shore of Lake Elsinore was occupied during Greven Knoll I and Greven Knoll II. During Greven Knoll I faunal processing (butchering) took place at the lakeshore and floral processing (seed grinding), cooking, and eating took place farther from the shore. The primary foods were rabbit meat and seeds from grasses, sage, and ragweed. A few deer, waterfowl, and reptiles were consumed. The recovered archaeological material suggests that a highly mobile population visited the site at a specific time each year. It is possible that their seasonal round included the ocean coast at other times of the year. These people had an unspecialized technology as exemplified by the numerous crescents, a multi-purpose tool. The few projectile points suggest that most of the small game was trapped using nets and snares (Grenda 1997). During Greven Knoll II, which included a warmer drier climatic episode known as the Altithermal, it is thought that populations in interior southern California concentrated at oases and that Lake Elsinore was one of them. The Elsinore site (CA-RIV-2798) is one of five known Middle Holocene residential sites around Lake Elsinore. Tools were mostly manos, metates, and hammerstones. Scraper planes were absent. Flaked-stone tools consisted mostly of utilized flakes used as scrapers. The Elsinore site during the Middle Holocene was a "recurrent extended encampment" that could have been occupied during much of the year.

The Encinitas Tradition lasted longer in inland areas because Takic speakers did not move east into these areas until circa 1,000 BP. Greven Knoll III (3,000 to 1,000 BP) is present at the Liberty Grove site in Cucamonga (Salls 1983) and at sites in Cajon Pass that were defined as part of the Sayles Complex (Kowta 1969). Greven Knoll III sites have a large proportion of manos and metates and core tools as well as scraper planes. Kowta (1969) suggested the scraper planes may have been used to process yucca and agave. The faunal assemblage consists of large quantities of lagomorphs (rabbits and hares) and lesser quantities of deer, rodents, birds, carnivores, and reptiles.

3.1.4 Palomar Tradition (1,250 to 150 BP)

The material culture of the inland areas where Takic languages, which form a branch or subfamily of the Uto-Aztecan language family, were spoken at the time of Spanish contact is part of the Palomar Tradition (Sutton 2011). San Luis Rey I Phase (1,000 BP to 500 BP) and San Luis Rey II Phase (500 BP to 150 BP) pertain to the area occupied by the Luiseño at the time of Spanish contact. The Peninsular I (1,000 BP to 750 BP), Peninsular II (750 BP to 300 BP), and Peninsular III (300 to 150 BP) phases are used in the areas occupied by the Cahuilla and Serrano (Sutton 2011).

San Luis Rey I is characterized by Cottonwood Triangular arrow points, use of bedrock mortars, stone pendants, shell beads, quartz crystals, and bone tools. San Luis Rey II sees the addition of ceramics, including ceramic cremation urns, red pictographs on boulders in village sites, and steatite arrow straighteners. San Luis Rey II represents the archaeological manifestation of the antecedents of the historically known Luiseño (Goldberg 2001). During San Luis Rey I there were a series of small permanent residential bases at water sources, each occupied by a kin group (probably a lineage). During San Luis Rey II people from several related residential bases moved into a large village located at the most reliable water source (Waugh 1986). Each village had a territory that included acorn harvesting camps at higher elevations. Villages have numerous bedrock mortars, large dense midden areas with a full range of flaked and ground stone tools, rock art, and a cemetery.

3.2 Ethnography

The Project Area is within the traditional territorial boundaries of the Serrano group of Native Americans. However, territorial boundaries were not static, often expanding and contracting over time. The Project Area, although within the traditional boundaries of Serrano territory, is situated near the edge of that boundary, and near the territorial boundaries of two additional Native American groups who likely occupied this area periodically throughout time. These groups are the Cahuilla and Gabrieliño groups of Native Americans. Ethnographic information pertaining to these three Native American groups with traditional ties to the area are provided below.

3.2.1 Cahuilla

Prior to the arrival of European-Americans in the region, Indigenous groups speaking more than 100 different languages and occupying a variety of ecological settings inhabited California. Kroeber (1925, 1936), and others (i.e., Driver 1961; Murdock 1960), recognized the uniqueness of California's Indigenous groups and classified them as belonging to the California culture area. Kroeber (1925) further subdivided California into four subculture areas: Northwestern, Northeastern, Southern, and Central.

Ethnographic accounts of Native Americans indicate that the Project Area is located predominantly within the original territory of the Cahuilla. The Cahuilla spoke a Takic language. The Takic group of languages is part of the Uto-Aztecan language family. The Cahuilla occupied a territory ranging from the San Bernardino Mountains in the north to the Chocolate Mountains and Borrego Springs in the south, and from the Colorado Desert in the east to Palomar Mountain in the west. They engaged in trade, marriage, shared rituals, and war with other groups of Native Americans whose territories they overlapped, primarily the Serrano and Gabrielino (Bean 1978, 1972; Kroeber 1925).

Cahuilla subsistence consisted of hunting, gathering, and fishing. Villages were often located near water sources, most commonly in canyons or near drainages on alluvial fans. Major villages were fully occupied during the winter, but during other seasons task groups made periodic forays to collect various plant foods, with larger groupings from several villages organizing for the annual acorn harvest (Bean and Saubel 1972). Bean and Saubel (1972) have recorded the use of several hundred species of plants used for food, building/artifact materials, and medicines. The major plant foods included acorns, pinyon nuts, and various seed-producing legumes. These were complemented by agave, wild fruits and berries, tubers, cactus bulbs, roots and greens, and seeds.

Hunting focused on both small to medium-sized mammals, such as rodents and rabbits, and large mammals, such as pronghorn sheep, mountain sheep, and mule deer. Hunting was done using the throwing stick or the bow and arrow, though nets and traps were also used for small animals (Bean 1972).

Cahuilla buildings consisted of dome-shaped or rectangular houses, constructed of poles covered with brush and above-ground granaries (Bean 1978; Strong 1929). Other material culture included baskets, pottery, and grinding implements; stone tools, arrow shaft straighteners and bows; clothing (loincloths, blankets, rope, sandals, skirts, and diapers); and various ceremonial objects made from mineral, plant, and animal substances (Bean 1972).

As many as 10,000 Cahuilla may have existed at the time of European contact in the 18th century (Bean 1978). Circa 1900, Cahuilla lived in the settlements of La Mesa, Toro, and Martinez on the Augustin and Toro Indian reservations east and southeast of the Project Area (USGS 1904). As of 1974, approximately 900 people claimed Cahuilla ancestry (Bean 1978).

3.2.2 Serrano

The Project Area is located within the territory known to have been occupied by the Serrano group of Native Americans at the time of contact with Europeans, around 1769. The Serrano occupied an area in and around the San Bernardino Mountains and northward into the Mojave Desert. Their territory also extended west along the north slope of the San Gabriel Mountains, east as far as Twentynine Palms, north into the Victorville and Lucerne Valley areas, and south to the Yucaipa Valley and San Jacinto Valley (Cultural Systems Research 2005). The Serrano speakers in the Mojave Desert who lived along the Mojave River were known as Vanyume. Serrano is a language within the Takic family of the Uto-Aztecan language stock.

The Serrano were mainly hunters and gatherers who occasionally fished. Game hunted included mountain sheep, deer, antelope, rabbits, small rodents, and various birds, particularly quail. Vegetable staples consisted of acorns, pinyon nuts, bulbs and tubers, shoots and roots, juniper berries, mesquite, barrel cacti, and Joshua tree (Bean and Smith 1978).

A variety of materials were used for hunting, gathering, and processing food, as well as for shelter, clothing, and luxury items. Shells, wood, bone, stone, plant materials, and animal skins and feathers were used for making baskets, pottery, blankets, mats, nets, bags and pouches, cordage, awls, bows, arrows, drills, stone pipes, musical instruments, and clothing (Bean and Smith 1978).

Settlement locations were determined by water availability, and most Serranos lived in villages near water sources. Houses and ramadas were round and constructed of poles covered with bark and tule mats (Kroeber 1925). Most Serrano villages also had a ceremonial house used as a religious center. Other structures within the village might include granaries and sweathouses (Bean and Smith 1978).

Serrano social and political units were clans, patrilineal exogamous territorial groups. Each clan was led by a chief who had both political and ceremonial roles. The chief lived in a principal village within the clan's territory. The clans were part of a moiety system such that each clan was either a wildcat or coyote clan and marriages could only occur between members of opposite moieties (Earle 2004). On the north side of the San Bernardino Mountains, clan villages were located along the desert-mountain interface on Deep Creek, on the upper Mojave River, in Summit Valley, and in Cajon Pass. The principal plant food available near these villages was juniper berries. These villages also had access to mountain resources, such as acorns and pinyon nuts.

Partly due to their mountainous and desert inland territory, contact between Serrano and European-Americans was minimal prior to the early 1800s. In 1819, an *asistencia* (mission outpost) was established near present-day Redlands and was used to help relocate many Serrano to Mission San Gabriel. However, small groups of Serrano remained in the area northeast of the San Gorgonio Pass and were able to

preserve some of their native culture. Today, most Serrano live either on the Morongo or San Manuel reservations (Bean and Smith 1978).

3.2.3 Gabrieliño

Ethnographic accounts of Native Americans indicate that the Gabrieliño (also known as Gabrieleno, or Tongva) once occupied the region that encompasses the Project Area. At the time of contact with Europeans, the Gabrieliño were the main occupants of the southern Channel Islands, the Los Angeles Basin, much of Orange County, and extended as far east as the western San Bernardino Valley. The term *Gabrieliño* came from the group's association with Mission San Gabriel Arcángel, established in 1771. The Gabrieliño are believed to have been one of the most populous and wealthy Native American tribes in southern California prior to European contact (Bean and Smith 1978; McCawley 1996; Moratto 1984) and spoke a Takic language. The Takic group of languages is part of the Uto-Aztecan language family.

The Gabrieliño occupied villages located along rivers and at the mouths of canyons. Populations ranged from 50 to 200 inhabitants. Residential structures within the villages were domed, circular, and made from thatched tule or other available wood. Gabrieliño society was organized by kinship groups, with each group composed of several related families who together owned hunting and gathering territories. Settlement patterns varied according to the availability of floral and faunal resources (Bean and Smith 1978; McCawley 1996; Miller 1991).

Vegetal staples consisted of acorns, chia, seeds, pinyon nuts, sage, cacti, roots, and bulbs. Animals hunted included deer, antelope, coyote, rabbits, squirrels, rodents, birds, and snakes. The Gabrieliño also fished and collected marine shellfish (Bean and Smith 1978; McCawley 1996; Miller 1991).

By the late 18th century, Gabrieliño population had significantly dwindled due to introduced European diseases and dietary deficiencies. Gabrieliño communities disintegrated as families were taken to the missions (Bean and Smith 1978; McCawley 1996; Miller 1991). However, current descendants of the Gabrieliño are preserving Gabrieliño culture.

3.3 Project Area History

The City of Redlands is situated on a portion of the land known during the Mexican Period as Rancho San Bernardino, which was acquired from the Mexican government by Don Antonio Maria Lugo and his three sons in 1842. Around 1830, prior to the establishment of Rancho San Bernardino, a small *asistencia*, or outpost chapel of the San Gabriel Mission, was constructed in what is now the western outskirts of Redlands, and a small Mexican settlement called San Bernardino existed west of the chapel. The Lugos sold Rancho San Bernardino to Mormon settlers in 1851, who founded the modern City of San Bernardino at its present site (Cleland 1941; Moore 1987; Richards 1966).

The arrival in the San Bernardino area of the Southern Pacific Railroad in the late 1870s and the Atchison, Topeka, and Santa Fe Railway in the mid-1880s increased communications, travel, and shipping between the region and Los Angeles, as well as other parts of the country. A land boom brought about by inexpensive rail fares and aggressive real estate promotions was in progress by the late 1880s. Many new families began to arrive and numerous small towns, including Redlands, were founded. The Redlands

Colony was formed in 1881 by Frank E. Brown, a civil engineer from Connecticut, and Edward G. Judson, a businessman from New York. The original settlement comprised 160 acres around the present-day intersection of Center Street and Cypress Avenue. By 1888, the business center of Redlands was established at its present location surrounding the intersection of Orange and State streets, and the community had grown to encompass several thousand acres with citrus agriculture as its primary industry. The City of Redlands was incorporated that same year (Burgess 1981; Kupfer 1979; F. Moore 1987; W. Moore 1983).

The new City of Redlands was subdivided from the beginning in anticipation of a quickly growing population, but the economic depression of the 1890s resulted in most early 20th century residential development, prior to World War II, taking place in the area south and west of present-day Redlands Boulevard (the road curves as it passes through the community, changing from an east-west to a northwest-southeast alignment).

Citrus farming in San Bernardino Valley soon became centered in the growing community of Redlands. In 1883, Brown, always looking for a better source of water, and Hiram Barton, Dr. Barton's son and a prominent Redlands grower and rancher, set out on a camping trip up the Santa Ana River Canyon to assess Bear Valley as a site for a dam and reservoir for Redlands' increasing irrigation needs. Brown returned to Redlands in a fever of excitement over the possibilities he and Barton had seen. He immediately bought a 20-day option on the valley from its two principal owners, Los Angeles banker J. S. Slauson and the Southern Pacific Railroad. Within those 20 days, Brown managed to raise \$360,000 from investors and incorporate the Bear Valley Land and Water Company to purchase the valley's land, as well as its water rights (Robinson 1989). By November of 1884, a 240-foot-long, 52-foot-high dam had been completed, at a cost of \$75,000. By the following spring, a 1,500-acre, 45-foot-deep reservoir had formed—the beginnings of Big Bear Lake. Irrigation water from the lake reached Redlands for the first time on July 10, 1885 (Hinckley 1956; Richards 1966; Robinson 1989).

By the early 20th century, Redlands had a population of more than 5,000, and had gained the reputation of being the navel orange capital of the world, with over 15,000 acres planted in citrus and more than two dozen packing houses. The greatest disaster in the city's early decades came in 1913, when a three-day freeze destroyed most of the citrus crop and killed thousands of orange trees. Many farmers were left bankrupt, but the community worked together and slowly recovered. New trees were planted, and Redlands regained its leadership as a navel orange center. The citrus industry continued to thrive until after World War II, when land values began to make it more financially worthwhile to sell to developers than to continue to farm (Burgess and Gonzales 2004).

During the post-World War II period, Redlands, like the rest of Southern California, saw significant population growth and development. New population, particularly veterans, flooded into California in pursuit of opportunities in new businesses that sprang from wartime military labor, new residences made feasible by Veterans Administration loans, and GI Bill-funded education. Redlands had a variety of amenities, including a neighboring military post, the University of Redlands, and former orange groves that developed into single-family houses. The city's population rose from 14,300 in 1940 to 18,400 in 1950, 27,000 in 1960, 36,000 in 1970, and 43,000 in 1980. This caused significant changes in the city's character and architectural environment (City of Redlands 2017).

With the economic prosperity and need for new housing immediately after World War II, citrus groves began to give way to housing tracts, and construction of large apartment complexes began in the early 1960s. The local citrus industry never regained the prominence it had enjoyed before the Great Depression. Florida orange producers dominated the canned orange concentrate industry, first for the military and then for civilians. Following the war, these goods grew even more popular due to their low cost and long shelf life, while demand for whole fresh oranges decreased. Redlands producers found themselves packaging fruit for a rapidly diminishing market. Furthermore, the increasing Southern California smog proved problematic for orange groves. During the 1950s and 1960s, dwindling revenues prompted growers to sell more and more of their land for subdivision construction. Packing houses dwindled in number, leaving only a handful functioning (City of Redlands 2017).

This trend of increasing residential and commercial development has continued to the present day and very little of the agricultural setting of early Redlands remains. By 1980, Redlands had changed dramatically from its early days of cottages, mansions, and brick commercial blocks to Ranch, Modern, and Minimal Traditional buildings from the postwar boom. The population had increased to 43,000. The agricultural business was just a minor part of the local economy, with large orange groves reduced to a few acres here and there, and the majority of the remaining packing houses set to be dismantled to make way for even more commercial and industrial development. Redlands citizens have been commonly employed in manufacturing, aerospace research, and high-tech industries. (City of Redlands 2017). As its citrus agriculture gradually fades into history, Redlands continues to prosper while maintaining its downtown core and surrounding neighborhoods reminiscent of a small early 20th century city (City of Redlands 2022).

The Legacy of Irrigation Channels in California

Irrigation canal construction techniques have varied greatly throughout California's history, from the relatively short, hand-dug, early masonry and tile ditches, to horse-scraped and hand-dug earthen irrigation ditches, to the large concrete-lined, machine-formed irrigation channels of the middle decades of the 20th century. The remaining physical resources on the landscape today bear witness to these shifts in scale, building methods, and engineering understanding. There is significant geographical diversity in the adoption and distribution of new technology, such as where and when concrete replaced wood in large irrigation canal engineering projects. These regional variances can be explained in part by cultural traditions about water management, ownership of water rights, and natural considerations, but economics, politics, and the establishment of various types of irrigation institutions all played important roles.

Older channels were frequently subject to significant alterations over time. A frequent move was to enlarge the system to service larger areas. Unless pumps are utilized, irrigation channels rely on gravity to convey water, and they can only service land below the channel's water level. As irrigated area increased, water corporations generally combined smaller ditch systems, relocated the source of diversion upstream, and constructed a high-line channel to serve new land. Pioneer channels were regularly absorbed into bigger networks, most commonly by irrigation districts, in order to draw in additional potentially irrigable area. Segments of previous irrigation systems may stay substantially intact within the wider framework of

a new irrigation system, or the alterations may be such that the old distinct irrigation system becomes, in effect, a standard component of a new 1920s irrigation district channel (California Department of Transportation [Caltrans] 2000).

Open Channels

Irrigation channels, like LPA-003, are perhaps the most frequent channel type in California. These conduits supply water for pastures, row crops, orchards, and vineyards and come in a variety of sizes, shapes, and materials. Like other channels, they are usually part of a larger system. Water is routed from a storage dam or diversion into a main channel, then into laterals, and finally into individual farm distribution ditches via outlet gates or other control structures. In regions like Southern California, much of the distribution system is underground, with just the main channels, or trunk lines, remaining above ground. In many regions, the main channels remain unlined, although in others, intensive channel lining schemes have been implemented this century to reduce seepage losses.

The cross section or profile of open channels varies depending on the conduit's material and construction style. When built in rock, the channel was more rectangular but the channel shape changed to trapezoidal, depending on the material used. Early scraper-built channels in the Central Valley's alluvial soils featured rounded bottoms and lengthy side slopes, with rounded berms mounded up on each side of the cut. In comparable places, irrigation channels cut with contemporary technology and blades are V-shaped, with steep side slopes and flat wide berms.

In terms of width-to-depth ratio, the most hydraulically efficient channel would have a hydraulic radius that is half the depth of the water. Thus, the channel's breadth would be double its depth. However, in sidehill areas, it is more cost-effective to build a smaller, deeper channel, and channel builders frequently chose an inexpensive design over the most hydraulically efficient one. According to a 1934 research, the hydraulic radius of hydroelectric channels in California ranged from 0.5 to 0.8 times the water depth, with an average of 0.6. The figures for hydraulic mining and irrigation channels appear to be comparable. The reason for any significant deviation from this ratio should be examined. In a cold environment, narrow, deep channels are less likely to freeze over than wide, shallow ones of the same capacity, hence a different ratio may be utilized to decrease ice formation.

In every dry or semi-arid region, water system operators and management strive to reduce losses due to evaporation and seepage. In California, hundreds of miles of originally earthen ditches have been coated with a less permeable surface or buried in pipe. Lined channels may also transport more water by moving it quicker, and they can protect the banks and bottom from scouring caused by high-velocity water.

Channels were bordered in the 19th century with irregularly coursed stone pavement or cobblestone, which was normally dry placed and 12 to 18 inches thick. Concrete and shotcrete (gunite) linings averaging 2 to 4.5 inches thick were used throughout the 20th century. Concrete channels have a higher carrying capacity than rough stone or clay channels, holding almost twice as much water in the same space. Lining channels with concrete can reduce maintenance costs, reduce seepage loss, and boost carrying capacity for irrigation companies and agencies with appropriate money (Caltrans 2000).

3.4 Personnel Qualifications

Registered Professional Archaeologist (RPA) Sonia Sifuentes, who meets the Secretary of the Interior's Professional Qualifications Standards for prehistoric and historical archaeology, supervised this cultural resource investigation. Associate Archaeologist Evelyn Hildebrand, RPA and Steve Wintergerst conducted the fieldwork. Staff Archaeologist Michael M. DeGiovine, RPA, Associate Archaeologist Julian E. Acuña, RPA, and Associate Archaeologists Nicholas Bizzell, Evelyn Hildebrand, RPA and Steve Wintergerst prepared the technical report. Architectural historian Andrew Bursan, MCRP provided the built environment evaluation. Lisa Westwood, RPA provided technical report review and quality assurance.

Sonia Sifuentes is a Senior Archaeologist at ECORP and has more than 14 years of experience in cultural resources management, primarily in southern California. Ms. Sifuentes holds an M.S. in Archaeology and meets the Secretary of the Interior's Professional Qualifications Standards for prehistoric and historic archaeology. She has participated in and supervised numerous surveys, test programs, data recovery excavations, and construction monitoring compliance for both prehistoric and historical sites; and has cataloged, identified, and curated thousands of artifacts. She has conducted evaluations of cultural resources for eligibility for the NRHP and CRHR. Ms. Sifuentes is experienced in the organization and execution of field projects in compliance with Section 106 of the NHPA and CEQA. She has contributed to and authored numerous cultural resources technical reports, research designs, and cultural resources management plans.

Evelyn Hildebrand, RPA is an Associate Archaeologist with over five years of experience working in cultural resource management across California. She holds an M.A. in Applied Archaeology and a B.A. in Anthropology with a focused curriculum in archaeology. She meets the Secretary of the Interior's Professional Qualifications Standards for prehistoric and historic archaeology. She has participated in various aspects of archaeological fieldwork including survey, test excavation, data recovery, artifact analysis, construction monitoring, both as an archaeological monitor and field lead, and the recording and recovery of pre-contact and historic-period archaeological sites.

Julian E. Acuña, RPA is an Associate Archaeologist with over six years of experience in cultural resources management. Mr. Acuña holds an M.A. in Applied Archaeology and a B.A. Cum Laude in Anthropology from California State University-San Bernardino. He meets the Secretary of the Interior's Professional Qualifications Standards for prehistoric and historic archaeology. He has participated in various aspects of archaeological fieldwork including survey, test excavations, construction monitoring, the recording of both pre-contact and historic-period archaeological sites, and laboratory work for the analysis and cataloging of artifacts from multi-component sites.

Michael M. DeGiovine, RPA is a Staff Archaeologist with over 15 years of experience in cultural resources management. He meets the Secretary of the Interior's Professional Qualifications Standards for prehistoric and historic archaeology. Mr. DeGiovine holds an M.A. in Anthropology from California State University, Fullerton in addition to a B.A. in Anthropology from the University of California, San Diego. He has prepared or contributed to environmental documents, such as Environmental Impact Reports/Environmental Impact Statements or Cultural Resource studies that deal with CEQA and NHPA Sections 106 and 110. Mr. DeGiovine has coordinated and cooperated with primary contractors, clients,

and other environmental stakeholders to ensure that projects meet environmental compliance and are completed expeditiously.

Nicholas Bizzell is an Associate Archaeologist with ECORP and has over 11 years of experience in cultural resources management. He holds a B.A. in Anthropology from Sonoma State University in Rohnert Park, California. Mr. Bizzell has participated in numerous archaeological projects throughout California, experience that includes working with clients in both public and private sectors. Mr. Bizzell has substantial archaeological experience with cultural resources monitoring, inventory surveys, excavation and subsurface testing, and laboratory analysis for projects in northern and southern California. Additionally, Mr. Bizzell is cross trained as a paleontological monitor for projects requiring both archaeological and paleontological monitoring.

Steven Wintergerst is an Associate Archaeologist with 14 years of experience in cultural resources management, and has been cross-trained in Paleontology for 12 years. Mr. Wintergerst holds a B.A. in Anthropology. He has participated in all aspects of the archaeological field and laboratory process. Although he has worked throughout western Arizona and California, the majority of his experience is in Riverside, San Bernardino, San Diego, Kern, Inyo, and Los Angeles counties of southern California. His experience has involved working as an archaeological crew chief, archaeological technician, archaeological monitor, paleontological monitor, and paleontological preparator. He is experienced in the organization and execution of field projects in compliance with CEQA. He has conducted evaluations of cultural resources for eligibility for the NRHP and CRHR.

Andrew Bursan is an Architectural Historian with 16 years of experience in historic preservation and land planning. He has worked on a variety of projects with organizations like Caltrans, LA County Metro, and several city governments, including Pasadena, Santa Monica, San Francisco, and Los Angeles. Andrew's expertise covers project management, architectural surveys, historical assessments, and extensive historical research. He has contributed to historic context statements, technical reports, and impact analyses for cultural resources.

Lisa Westwood, RPA has 27 years of experience and meets the Secretary of the Interior's Professional Qualifications Standards for prehistoric and historical archaeology. She holds a B.A. in Anthropology and an M.A. in Anthropology (Archaeology). She is the Director of Cultural Resources for ECORP.

3.5 Records Search Methods

ECORP staff conducted and completed a records search for the Project Area at the South Central Coastal Information Center (SCCIC) of the CHRIS at California State University-Fullerton, on September 7, 2022 (Appendix A). The purpose of the records search was to determine the extent of previous surveys within a 1-mile (1,600-meter) radius of the Proposed Project location, and whether previously documented pre-contact or historic archaeological sites, architectural resources, or traditional cultural properties exist within this area.

In addition to the official records and maps for archaeological sites and surveys in San Bernardino County, the following historic references were also reviewed: BERD (OHP 2022a); the National Register Information System (National Park Service [NPS] 2022); OHP California Historical Landmarks (CHL; OHP 2022b); CHL

(OHP 1996 and updates); California Points of Historical Interest (OHP 1992 and updates); Caltrans Local Bridge Survey (Caltrans 2020); Caltrans State Bridge Survey (Caltrans 2019), and *Historic Spots in California* (Kyle 2002).

Other references examined include a RealQuest Property Search and historic General Land Office (GLO) land patent records (Bureau of Land Management [BLM] 2022). Historic maps reviewed include:

- the 1899 USGS Redlands, California topographic quadrangle map (1:62,500 scale);
- the 1954 USGS Redlands, California topographic quadrangle map (1:24,000 scale);
- the 1967 USGS Redlands, California topographic quadrangle map (1:24,000 scale); and
- the 1975 USGS Redlands, California topographic quadrangle map (1:24,000 scale).

ECORP reviewed historic aerial photos for any indications of property usage and built environments taken in the years 1938, 1959, 1966, 1968, 1980, 1984, 1985, and 1994.

3.6 Sacred Lands File Coordination Methods

In addition to the records search, ECORP contacted the California Native American Heritage Commission (NAHC) on August 9, 2022 to request a search of the Sacred Lands File for the Project Area (Appendix B). This search will determine whether or not the California Native American tribes within the Project Area have recorded Sacred Lands, because the Sacred Lands File is populated by members of the Native American community with knowledge about the locations of tribal resources. In requesting a search of the Sacred Lands File, ECORP solicited information from the Native American community regarding TCRs, but the responsibility to formally consult with the Native American community lies exclusively with the federal and local agencies under applicable state and federal laws. The lead agencies have not delegated authority to ECORP to conduct tribal consultation.

3.7 Other Interested Party Consultation Methods

ECORP mailed letters to the Redlands Area Historical Society on August 24, 2022 to solicit comments or obtain historical information that the repository might have regarding events, people, or resources of historical significance in the area (Appendix A).

3.8 Field Methods

ECORP subjected the APE to an intensive pedestrian survey on September 21 to 22, 2022 and October 5, 2022 under the guidance of the *Secretary of the Interior's Standards for the Identification of Historic Properties* (NPS 1983) using 15-meter transects (Figure 2). ECORP expended two person-days in the field. At the time, the ground surface was examined for indications of surface or subsurface cultural resources. The general morphological characteristics of the ground surface were inspected for indications of subsurface deposits that may be manifested on the surface, such as circular depressions or ditches. Whenever possible, ECORP examined the locations of subsurface exposures caused by such factors as rodent activity, water or soil erosion, or vegetation disturbances for artifacts or for indications of buried

deposits. No subsurface investigations or artifact collections were undertaken during the pedestrian survey.

Standard professional practice requires that all cultural resources encountered during the survey be recorded using Department of Parks and Recreation (DPR) 523-series forms approved by the California OHP. The resources are usually photographed, mapped using a handheld Global Positioning System receiver, and sketched as necessary to document their presence using appropriate DPR forms.

4.0 RESULTS

4.1 Records Search

The records search consisted of a review of previous research and literature, records on file with the SCCIC for previously recorded resources, and historical aerial photographs and maps of the vicinity.

4.1.1 Previous Research

Forty previous cultural resource investigations have been conducted in or within 1 mile of the property, covering approximately 5 percent of the total area surrounding the property within the records search radius. One of the 40 studies was conducted within the Project Area (Table 1) and the other 39 were within the 1-mile radius. These studies revealed the presence of a single pre-contact habitation site, and historical sites including rock walls and sites associated with historic mining activities. The previous studies were conducted between 1985 and 2014.

Report Number	Author(s)	Report Title	Year	Includes Portion of the Project Area?
SB-01490	Lerch Michael K and Weil, Edward B.	Cultural Resource Survey: Mission Zanja Creek Flood Control Project, Redlands, California	1985	No
SB-01521	Brock, James	Archaeological Field Reconnaissance of the Proposed Lugonia Postal Station Site in Redlands, California	1985	No
SB-01783	Hornbeck, David and Botts, Howard	Seven Oaks Dam Project: Water Systems	1988	No
SB-01810	Ross, Lester A.	Archaeological Monitoring of the Glaze Auto Center Project Site at the Southeast Corner of Oriental and Texas Streets, Redlands, San Bernardino County, California	1988	No
SB-02466	Lerch, Michael K.	Cultural Resources Assessment of Tentative tract 15304. City of Redlands, San Bernardino County, California	1991	No
SB-02762	Weaver, Richard A.	Richmond Road 4-Lane Project	1992	No

Table 1. Previous Cultural Studies within the Project Area				
Report Number	Author(s)	Report Title	Year	Includes Portion of the Project Area?
SB-02938	Alexandrowicz, J. Stephen, Alexandrowicz, Susan R. and Taskiran, Alyse	Historic Preservation Investigations for the Redlands Theatre Project, City of Redlands, County of San Bernardino, California: The Archival Research Program	1994	No
SB-03064	White, Laurie and White, Robert S.	An Archaeological Assessment of the 124+/- Acre Concept Plan 5 Citrus Plaza Project, Redlands, California	1995	No
SB-03137	Grenda, Donn R. and Gray, Deborah W.	Historic resources Field Survey of A Parcel on the Southwest corner of Orange & Pearl Streets in Redlands, California	1996	No
SB-03675	Padon, Beth and Swope, Karen K.	Redlands Chinatown Archaeological Investigations for Krikorian Premier Theater Project, Redlands, San Bernardino County, California	1997	No
SB-03742	Budinger, Fred	An Archaeological Assessment of the Proposed Verizon Buckeye Unmanned Cellular Telecommunication Site to be Located at 27630 W Pioneer Ave, Redlands California	2001	No
SB-03748	Waugh, Rebecca and Johnson, Greg S.	Archaeological Monitoring & Testing: The Boston Market Parcel, Redlands, California	1998	No
SB-03750	Love, Bruce	Westside Landfill Expansion Project. 29PP	2000	No
SB-04053	Mclean, Deborah K.B.	Archaeological Assessment: Redland I & II, Former Manufactured Gas Plant Sites, City of Redlands, San Bernardino County, California	2002	No
SB-04058	Dice, Michael	Revised Records Search Results for Sprint PCS Telecommunications Facility SB38xc926b (Stow-Away Storage), 1519 W. Lugonia, Redlands, San Bernardino County, California	2002	No
SB-04061	Grenda, Donn R.	612 Lawton, Redlands, California, Archaeological Monitoring Results.	2003	No
SB-04104	Mckenna, Jeanette A	An Archaeological Review of Standing Structures Located Within the Proposed Redlands Unified School District's Proposed New School Site, Redlands, San Bernardino County, California	2004	No

Table 1. Previous Cultural Studies within the Project Area				
Report Number	Author(s)	Report Title	Year	Includes Portion of the Project Area?
SB-04859	Budinger, Fred E.	An Archaeological Resource Survey of 8.6 Acres for the Nevada Street Project Northwest of the Intersection of Redlands Boulevard and Nevada Street, (APN's 0292-063-12-13-17 and-41) In the City of Redlands, County of San Bernardino, California, 92373.	2004	No
SB-04590	Grant, Martyn	Cultural Resource Assessment: Record Search and Site Visit Results Cingular Site SB-519-01, San Bernardino County, California	2004	No
SB-04593	Tang, Bai "Tom", Hogan, Michael, Tibbett, Casey and Eddy, John J.	Historical/Archaeological Resource Survey Report: Assessor's Parcel Number 0169-271-44, City of Redlands, San Bernardino County, California	2005	No
SB-04594	Billat, Lorna	Hwy 30/ CA-8817A	2005	No
SB-04597	Goodwin, Riordan	Cultural Resource Assessment: Tract 16359 (APNs 0167-071-032 and 0167-071-034), City of Redlands, San Bernardino County, California	2004	No
SB-04629	Lerch, Michael K	Cultural Resource Assessment of Tentative Tract 16390, City of Redlands, San Bernardino County, California	2003	No
SB-04811	McKenna, Jeanette A.	Supplemental Research and Documentation of 1042 Pioneer Ave. and 1074 Pioneer Ave., Redlands, San Bernardino Co., California.	2006	No
SB-05163	Tang, Bai, Hogan, Michael, Wetherbee, Matthew, Daniel Ballester and/or Terri Jacquemain	Historical/Archaeological Resources Survey Report Krikorian Theatre Expansion and Retail addition project Eureka Street and Stuart Avenue, City of Redlands, San Bernardino County, California	2005	No
SB-05164	White, Robert and White, Laura	A Cultural Resource Assessment of A 17.86 Acre Parcel Located Northeast of the Intersection of Pioneer Avenue and Nevada Street, Near Redlands, San Bernardino County	2005	No
SB-05166	Tang, Bai and Hogan, Michael	Historical/Archaeological Resources Survey Report Redlands Commons Project Assessor's Parcel Nos. 0167-091-02,04,-04, and -08, City of Redlands, San Bernardino County, California	2006	No

Table 1. Previous Cultural Studies within the Project Area				
Report Number	Author(s)	Report Title	Year	Includes Portion of the Project Area?
SB-05167	Hogan, Michael	Historical/Archaeological Resources Survey: Trojan Groves, Assessor's Parcel Nos. 0167-091-09 through-12, City of Redlands, San Bernardino County, California.	2006	No
SB-05788	Sanka, Jennifer M.	Phase I Cultural Resource Assessment and Paleontological Records Review, Redlands Commerce Center Project, Redlands, San Bernardino County, California	2006	No
SB-05856	Sanka, Jennifer	Phase I Cultural Resource Assessment and Paleontological Records Review, Almond Plaza Project, Redlands, San Bernardino County, California	2008	No
SB-05857	Sanka, Jennifer M.	Phase I Cultural Resource Assessment and Paleontological Records Review, Holy Name of Jesus Catholic Church Project, Redlands, San Bernardino County, California	2008	No
SB-06435	Tang, Bai "Tom", Jacquemain, Terri and Smallwood, Josh	Historic Building Adaptive Use Study: The Historic Redlands AT&SF Railway Station, 351 Orange Street, City Of Redlands, San Bernardino County, California	2009	No
SB-07044	Goodwin, Riordan and Marvin, Judith	Cultural Resources Assessment: House Land Development Parcels APNs: 0292-055-01 and 0292-055-05 through-10, Vicinity of Redlands, San Bernardino County, California	2004	No
SB-07658	Lev-Tov, Justin E.	Archaeological Monitoring at the 424 West Stuart Ave., Redlands, California	2013	No
SB-07659	Stanton, Patrick B.	Archaeological Monitoring at the 6007 West Stuart Ave., Redlands, California	2014	No
SB-07663	McKenna, Jeanette A.	A Phase I Cultural Resources Investigation for the Newland Homes 30.94 Acre Property in the City of Redlands, San Bernardino County, California	2014	No
SB-07822	Willis, Carrie and Williams, Sarah A.	Cultural resources Records Search and Site Visit Results for T-Mobile West, LLC Candidate IE 24763A (IE763 Orange Center), 15500 Orange St., Redlands, San Bernardino County, California	2014	No

Table 1. Previous Cultural Studies within the Project Area				
Report Number	Author(s)	Report Title	Year	Includes Portion of the Project Area?
SB-08097	Long, Shelly	Archaeological Survey Report State Route 210 Mixed Flow Lane addition From Highland Avenue to San Bernardino Avenue, Cities of Highland, San Bernardino, Redlands and Portions of San Bernardino County, California	2014	No
SB-02792	Mason, Roger D. and McKenna, Jeanette A.	Cultural Resources Survey for the Cities Pavilion Project, Redlands, California	1993	Yes

The results of the records search indicate that less than 5 percent of the property has been previously surveyed for cultural resources and, therefore, a pedestrian survey was warranted.

The records search also determined that 129 previously recorded historic-era cultural resources are located within 1 mile of the Project Area. These resources are a mixture of historic-period houses and agricultural features such as water conveyance systems typical of the area's orchard agricultural period.

Table 2. Previously Recorded Cultural Resources Adjacent to or in Proximity of the Project Area REDACTED					
Site Number CA-SBR-	Primary Number P-36-	Recorder and Year	Age/ Period	Site Description	Within Project Area?

4.1.2 Records

The OHP's BERD for San Bernardino County included multiple properties within 1 mile of the Project Area (OHP 2022a), as Redlands is a city that has been established since the late 1800s. There are no properties included within the Project Area. A copy of the historic properties located in Redlands on the San Bernardino County BERD is included in Appendix A.

The National Register Information System (NPS 2022) failed to reveal any eligible or listed properties within the Project Area. The nearest National Register property is located 1.3 miles southeast of the Project Area; it is the Redlands Santa Fe Depot District.

ECORP reviewed resources listed as CHL (OHP 1996) by the OHP (2022b) on October 5, 2022. CHL #42, the Asistencia, is 1.75 miles southwest of the Project Area. CHL #43; The Zanja is 0.95 mile south of the Project Area. CHL #95, Guachama Rancheria, is 2.5 miles southwest of the Project Area. CHL #994; the A. K. Smiley Public Library is 1.45 miles southeast of the Project Area. CHL #1019 the Kimberly Crest Mansion is 2.75 miles southeast of the Project Area. All of these are located within the City of Redlands. CHL #1019, the Kimberly Crest Mansion, is mentioned in *Historic Spots in California* (Kyle 2002). Kyle describes the

Kimberly Crest House as an example of architecture built during Redland's Resort Era, a time when this area was a highly desirable area for winter homes.

Historic GLO land patent records from the BLM's patent information database (BLM 2022) revealed that the southern half of the northeastern quarter of Section 21 was warranted to John F. Miller and James Forsee on July 20, 1878, under the Scrip Warrant Act of 1855 (10 Stat. 701). This warrant also included the southern half of the northwestern quarter of Section 21, totaling 160 acres, and was granted due to Forsee's service in Captain Cook's Company Virginia Militia in the War of 1812.

On the outset of the Project, the Project Area was divided into two separate parcels: APNs 0167-171-140-000 and 0167-171-070-00. After a lot alignment adjustment, these two parcels were combined into APN 0167-171-150-000. Prior to this lot alignment adjustment, ECORP conducted a RealQuest online property search for the original two separate parcels. A RealQuest online property search for the two APN are as follows: 0167-171-140-000 described the parcel as 7.52 acres of vacant land. APN 0167-171-070-00 described the parcel as 6.62 acres of vacant land.

The Caltrans Bridge State Inventory (Caltrans 2019) lists four historic-period bridges within 1 mile of the Project Area (Table 3), but none are within the Project Area. The Caltrans Bridges Local Inventory (Caltrans 2020) does not list any bridge within 1 mile of the Project Area.

Bridge Number	Year Built	Name	Eligibility
54 0583	1962	Texas Street UC	5. Not eligible for the NRHP Criterion C
54 0591	1962	Colton & New York Avenue OC	5. Not eligible for the NRHP Criterion C
54 0592	1962	Tennessee Street OC	5. Not eligible for the NRHP Criterion C
54 0593	1962	Alabama Street OC	5. Not eligible for the NRHP Criterion C

Note: NRHP = National Register of Historic Places; OC = Overcrossing; UC = Undercrossing

The *Handbook of North American Indians* (Bean 1978) lists the nearest Native American village as *Aykat*. This village is located at the western opening of the San Gorgonio Pass just west of the town of Cabazon, approximately 21 miles southeast of the Project Area.

4.1.3 Map Review and Aerial Photographs

The review of historical aerial photographs and maps of the Project Area provide information on the past land uses of the property and potential for buried archaeological sites. This information shows the property was initially used for agriculture. Following is a summary of the review of historical maps and photographs.

- The 1899 USGS Redlands, California topographic quadrangle map (1:62,500 scale) shows the Project Area as vacant with one structure present southeast of the APE.

- The 1954 USGS Redlands, California topographic quadrangle map (1:24,000 scale) shows the Project Area as agricultural fields with the same structure visible southeast of the APE. Lugonia Street is now visible in the vicinity.
- The 1967 USGS Redlands, California topographic quadrangle map (1:24,000 scale) shows the Project Area unchanged. The nearby structure is no longer visible.
- The 1975 USGS Redlands, California topographic quadrangle map (1:24,000 scale) shows the Project Area as agricultural fields; some portions have been left fallow and others have been removed.
- A review of aerial photographs from 1938 show the Project Area as agricultural fields. What is now Lugonia Avenue is visible in the vicinity.
- Aerial photographs from 1959, 1966, and 1968 aerial photographs, the Project Area remains relatively unchanged with portions of the agricultural field left fallow.
- Aerial photographs from 1980 aerial photographs portions of the agricultural fields on the west boundary have been removed.
- Aerial photographs from 1984 and 1985 show the Project Area in the same state. Interstate 210 freeway is now visible in the vicinity.
- Aerial photographs from 1994 show Tennessee Street bounding the western portion of the Project Area. Conditions remain unchanged to present day.

In sum, the property has been historically used for agriculture and then left fallow.

4.2 Sacred Lands File Results

The results of the NAHC search of the Sacred Lands File are positive. The NAHC recommended that the lead agency to reach out to the Agua Caliente Band of Cahuilla Indians, the Augustine Band of Cahuilla Mission Indians, the Cabazon Band of Mission Indians, the Cahuilla Band of Indians, the Chemehuevi Indian Tribe, the Colorado River Indian Tribes, the Fort Mojave Indian Tribe, the Gabrieleno Band of Mission Indians-Kizh Nation, the Gabrieleno\Tongva San Gabriel Band of Mission Indians, and the Gabrielino/Tongva Nation. A record of all correspondence to date is provided in Appendix B so that the lead agency can follow up with these tribes as part of formal consultation.

4.3 Other Interested Party Consultation Results

ECORP has not received any responses to the letters sent to the Redlands Area Historical Society as of the date of the preparation of this document.

4.4 Field Survey Results

ECORP originally surveyed the Project Area for cultural resources on September 21 to 22, 2022. Surface visibility ranged from approximately less than 10 to 90 percent. Disturbances observed include discing, vegetation, homeless encampment, and modern refuse. The main vegetation types are low grasses and

plants. Concrete foundations were observed within the APE but based on discernable features were determined to be modern.

Following a reconfigured Project APE that resulted in data gaps, an intensive pedestrian survey was conducted on October 5, 2022. Surface visibility was 90 percent or better. The original survey area was approximately 65 acres and was reconfigured to approximately 14 acres. Disturbances included discing, vegetation, and modern refuse. The main vegetation types observed during the visit include low grasses (i.e., Bermuda), mustard, goat head, and Russian thistle. Two historic-era concrete and brick water channels, two concrete-covered brick vaults, and two concrete tube stand pipe features were discovered. These appear connected and were designated as site LPA-003, features 1 through 6.



Figure 2. Project Area Overview from Northeastern Corner (view southwest; October 5, 2022).



Figure 3. Project Area Overview from Northwestern Corner (view southeast; October 5, 2022).

4.4.1 Cultural Resources

As a result of the previous investigation, no previously recorded resources were located within the APE. The 2022 survey by ECRP identified the one new cultural resource within the Project Area: LPA-003, a concrete and brick water conveyance system. Site description follows, and confidential DPR site record is provided in Appendix D.

4.4.1.1 LPA-003

Resource LPA-003 is a water conveyance system consisting of six features: **REDACTED**.

As components of a larger irrigation system, LPA-003 helped to sustain orange groves located immediately northwest of Redlands. For much of the 20th century, the area surrounding Redlands formed “the heart of the largest navel orange producing region in the world” (City of Redlands 2022). Groundwater pumping provided much of the area’s irrigation water. Brick channels and concrete pipes and standpipes helped to distribute the water across the landscape of orange groves. Working examples of this infrastructure remain evident in historic groves preserved at the City of Redland’s Prospect Park (Graham 2011).

LPA-003 was likely built in 1945, as indicated by **REDACTED**.

4.4.2 Evaluation of Cultural Resources

LPA-003 does not meet any of the criteria for listing in the NRHP, CRHR, or as a City of Redlands Historic Resource individually or as part of an existing historic district, as demonstrated below.

NRHP/CRHR Criterion A/1

To be eligible under Criterion A/1, a water conveyance system must be linked to specific major events or significant patterns of occurrences. LPA-003 was constructed circa 1945 as an irrigation system that sustained orange groves immediately northeast of Redlands and is associated with the trend of 1940s-era citrus agricultural development in Redlands. Despite the association, LPA-003 is a commonplace example of its type, and many similar brick channels and concrete standpipes exist both in Redlands and San Bernardino County. Research did not find that the construction of the resource represented a significant innovation in the development of water conveyance. Therefore, archival research indicates that LPA-003 is not associated with events that have made a significant contribution to the broad patterns of our history at the local level; therefore, it is not eligible for the NRHP/CRHR under Criteria A/1.

NRHP/CRHR Criterion B/2

For eligibility under Criterion B/2, a resource must be associated with an important person's productive life and must be the property that is most closely associated with that person. Research did not uncover any individuals directly associated with the construction or maintenance of LPA-003. Local farm crews most likely built and maintained LPA-003 over the course of its history. The resource, however, is not associated with the lives of persons significant in our past, and it is not eligible for the NRHP/CRHR under Criteria B/2.

NRHP/CRHR Criterion C/3

For water conveyance systems to be found eligible under Criterion C/3 they should exhibit engineering or design value or represent the earliest, best preserved, largest, or sole surviving example of type. Resource LPA-003 consists of **REDACTED**. These irrigation features are ubiquitous and utilitarian. Local examples include extant brick channels preserved in historic orange groves at the City of Redland's Prospect Park. The resource does not embody the distinctive characteristics of a type, period, or method of construction, or represent the work of a master, or possesses high artistic values, or represent a significant and distinguishable entity whose components may lack individual distinction. Therefore, it is not eligible for the NRHP/CRHR under Criteria C/3.

NRHP/CRHR Criterion D/4

The information potential of LPA-003 is expressed in its built form and in the historical record. It has not yielded, nor is it likely to yield, information important in history or prehistory. Foundations for irrigation systems are not associated with residential features that could provide archaeological deposits. Therefore, this site was not subjected to testing and based on other lines of evidence in the archival and material record, it is not eligible for the NRHP/CRHR under Criteria D/4.

Integrity

Resource LPA-003 possesses some integrity of location and association. It remains in its original location immediately northwest of downtown Redlands. The features remain constructed of **REDACTED** and remain associated with historic orange groves in the vicinity of Redlands. LPA-003 does not, however, possess integrity of setting, workmanship, and feeling. A suburban consumer-oriented landscape of housing tracts, freeways, and shopping centers has supplanted the rural setting of expansive orange groves. Damage to the resource's construction diminishes its craftsmanship and its ability to convey the overall aesthetic of a 20th-century irrigation system in a southern California orange grove, compromising its overall integrity.

Regardless of integrity, due to lack of historical significance, LPA-003 does not meet NRHP or CRHR eligibility criteria as an individual resource or as part of any known or suspected historic district; it is also not listed on any Certified Local Government historic property register.

City of Redlands Historic Resource Designation (Redlands City Municipal Code § 2.62.170)

A. It has significant character, interest, or value as part of the development, heritage or cultural characteristics of the city of Redlands, state of California, or the United States;

Resource LPA-003 consists of **REDACTED**. These irrigation features are ubiquitous and utilitarian. Local examples include extant brick channels preserved in historic orange groves at the City of Redland's Prospect Park. Therefore, LPA-003 does not have significant character, interest, or value as part of the development, heritage or cultural characteristics of the City of Redlands, State of California, or the United States

B. It is the site of a significant historic event;

LPA-003 was constructed circa 1945 as an irrigation system that sustained orange groves immediately northeast of Redlands and is associated with the trend of 1940s-era citrus agricultural development in Redlands. Archival research indicates that LPA-003 is not associated with events that have made a significant contribution to the broad patterns of our history at the local level and is not the site of a significant historic event.

C. It is strongly identified with a person or persons who significantly contributed to the culture, history or development of the city;

Research did not uncover any individuals directly associated with the construction or maintenance of LPA-003. Local farm crews most likely built and maintained LPA-003 over the course of its history. Therefore, LPA-003 is not strongly identified with a person or persons who significantly contributed to the culture, history or development of the city.

D. It is one of the few remaining examples in the city possessing distinguishing characteristics of an architectural type or specimen;

Irrigation features such as LPA-003 are utilitarian and **REDACTED** exist both in Redlands and San Bernardino County. Local examples include extant brick channels preserved in historic orange groves at the City of Redland's Prospect Park. Therefore, it is not one of the few remaining examples in the city possessing distinguishing characteristics of an architectural type or specimen.

E. *It is a notable work of an architect or master builder whose individual work has significantly influenced the development of the city;*

LPA-003 exhibits a simplistic and utilitarian design. Based on design features and archival research, it is highly unlikely that it is a notable work of an architect or master builder whose individual work has significantly influenced the development of the city.

F. *It embodies elements of architectural design, detail, materials, or craftsmanship that represents a significant architectural innovation;*

Many conveyance systems like LPA-003 exist both in Redlands and San Bernardino County and research did not find that the construction of the resource represented a significant innovation in the development of water conveyance. Therefore, it does not embody elements of architectural design, detail, materials, or craftsmanship that represent a significant architectural innovation.

G. *It has a unique location or singular physical characteristics representing an established and familiar visual feature of a neighborhood, community, or the city;*

LPA-003 consists of **REDACTED**. It was formerly used for citrus groves but archival resources did not suggest it has a unique location or singular physical characteristics representing an established and familiar visual feature of a neighborhood, community, or the city.

H. *It has unique design or detailing;*

LPA-003 exhibits a simplistic and utilitarian design with no embellishment. Therefore, it does not have a unique design or detailing.

I. *It is a particularly good example of a period or style;*

LPA-003 was constructed circa 1945 but research did not find that the construction of the subject water conveyance system represented the work of a master. Therefore, it is not a particularly good example of a period or style.

J. *It contributes to the historical or scenic heritage or historical or scenic properties of the city (to include, but not be limited to, landscaping, light standards, trees, curbs, and signs);*

LPA-003 is a utilitarian water conveyance feature and is not located on a prominent street in Redlands. Due to its commonplace location, the subject property is not a primary example of scenic heritage.

- K. *It is located within a historic and scenic or urban conservation district, being a geographically definable area possessing a concentration of historic or scenic properties which contribute to each other and are unified aesthetically by plan or physical development. (Ord. 1954 § 8(a), 1986)***

LPA-003 is in a neighborhood with a mix of property uses and architectural themes and does not have a definable area possessing a concentration of historic or scenic properties which contribute to each other and are unified aesthetically by plan or physical development.

5.0 MANAGEMENT CONSIDERATIONS

5.1 Conclusions

As a result of the field survey, ECORP identified one new historic-period resource, LPA-003. This resource has been evaluated using NRHP, CRHR, and City of Redlands Historic Resource list eligibility criteria and found not eligible for inclusion in the NRHP, CRHR, or as a City of Redlands Historic Resource. LPA-003 is not considered a historical resource under CEQA or a historic property under Section 106.

5.2 Likelihood for Subsurface Cultural Resources

The Project Area contains Holocene alluvial deposits contemporaneous with human occupation of the region. Although ECORP archaeologists did not identify pre-contact resources during the field survey, due to the presence of Holocene alluvial deposits within the Project Area and the known ephemeral waterways in the vicinity of the Project Area, a moderate potential exists for buried pre-contact archaeological sites within the Project Area.

5.3 Post-Review Discoveries

The potential always remains for ground-disturbing activities to expose previously unrecorded cultural resources. Both CEQA and Section 106 of the NHPA require the lead agency to address any unanticipated cultural resource discoveries during Project construction. Therefore, ECORP recommends the lead agency adopt and implement the following mitigation measures to reduce potential adverse impacts to less than significant:

- If subsurface deposits believed to be cultural or human in origin are discovered during construction, all work must halt within a 100-foot radius of the discovery. A qualified professional archaeologist, meeting the Secretary of the Interior's Professional Qualification Standards for prehistoric and historic archaeology, shall be retained to evaluate the significance of the find, and shall have the authority to modify the no-work radius as appropriate, using professional judgment. The following notifications shall apply, depending on the nature of the find:

If the professional archaeologist determines that the find does not represent a cultural resource, work may resume immediately and no agency notifications are required.

If the professional archaeologist determines that the find does represent a cultural resource from any time period or cultural affiliation, the archaeologist shall immediately notify the lead agencies. The agencies shall consult on a finding of eligibility and implement appropriate treatment measures, if the find is determined to be a Historical Resource under CEQA, as defined in Section 15064.5(a) of the CEQA Guidelines or a historic property under Section 106 NHPA, if applicable. Work may not resume within the no-work radius until the lead agencies, through consultation as appropriate, determine that the site either: 1) is not a Historical Resource under CEQA or a Historic Property under Section 106; or 2) that the treatment measures have been completed to their satisfaction.

If the find includes human remains, or remains that are potentially human, they shall ensure reasonable protection measures are taken to protect the discovery from disturbance (AB 2641). The archaeologist shall notify the San Bernardino County Coroner (per Section 7050.5 of the Health and Safety Code). The provisions of Section 7050.5 of the California Health and Safety Code, Section 5097.98 of the California PRC, and AB 2641 will be implemented. If the coroner determines the remains are Native American and not the result of a crime scene, the coroner will notify the NAHC, which then will designate a Native American Most Likely Descendant (MLD) for the Project (Section 5097.98 of the PRC). The designated MLD will have 48 hours from the time access to the property is granted to make recommendations concerning treatment of the remains. If the landowner does not agree with the recommendations of the MLD, the NAHC can mediate (Section 5097.94 of the PRC). If no agreement is reached, the landowner must rebury the remains where they will not be further disturbed (Section 5097.98 of the PRC). This will also include either recording the site with the NAHC or the appropriate Information Center; using an open space or conservation zoning designation or easement; or recording a reinternment document with the county in which the property is located (AB 2641). Work may not resume within the no-work radius until the lead agencies, through consultation as appropriate, determine that the treatment measures have been completed to their satisfaction.

6.0 REFERENCES CITED

- Bean, L. J. 1978. Cahuilla. In *Handbook of North American Indians, Volume 8, California*, edited by R. F. Heizer, pp. 575-587. Smithsonian Institution, Washington, D.C.
- _____. 1972. *Mukat's People: The Cahuilla Indians of Southern California*. University of California Press, Berkeley and Los Angeles.
- Bean, L. J. and K. S. Saubel. 1972. *Temalpakh (from the Earth): Cahuilla Indian Knowledge and Usage of Plants*. Malki Museum Press., Banning.
- Bean, L.J. and C.R. Smith. 1978. Serrano. In: *Handbook of North American Indians, Volume 8: California*. 8: California. Robert F. Heizer, editor. p. 570-574. Published by Smithsonian Institution, Washington, D.C.
- Bureau of Land Management (BLM). 2022. Bureau of Land Management, General Land Office Records, Records Automation website. <http://www.glorerecords.blm.gov/>. Accessed August 9, 2022.
- Burgess, Larry E. 1981. *Redlands: Remembrance and Reflections*. Redlands Federal Savings and Loan Association, Redlands, California.
- Burgess, Larry E. and Nathan D. Gonzales. 2004. *Images of America: Redlands*. Arcadia Publishing. Charleston, South Carolina.
- California Department of Transportation (Caltrans). 2020. Structure and Maintenance & Investigations, Historical Significance–Local Agency Bridges Database, Accessed August 9, 2022.
- _____. 2019. Structure and Maintenance & Investigations, Historical Significance–State Agency Bridges Database, Accessed August 9, 2022.
- _____. 2000. Cultural Studies Office, and JRP Historical Consulting Services, LLC. *Water Conveyance Systems in California Historic Context Development and Evaluation Procedures*. JRP Historical Consulting Services, LLC, Davis, CA, and Caltrans. Website. Accessed February 26, 2024. <https://dot.ca.gov/-/media/dot-media/programs/environmental-analysis/documents/ser/canalsditches-a11y.pdf>
- City of Redlands. 2022. Citrus Heritage, <https://www.cityofredlands.org/post/citrus-heritage>. Accessed October 24, 2022.
- _____. 2017. *Citywide Historic Context Statement*. Prepared for City of Redlands Development Services Dept, Redlands, by Architectural Resources Group, Pasadena, California.
- Cleland, Robert Glass. 1941. *The Cattle on a Thousand Hills: Southern California, 1850-1870*. Huntington Library. San Marino, California.
- Cultural Systems Research. 2005. *Inland Feeder Project: Final Report, Native American Ethnography and Ethnohistory*. Prepared for Metropolitan Water District of Southern California, Los Angeles. Report #RI-5088 on file at the Eastern Information Center, University of California, Riverside. Menlo Park, California.

- Driver, H. 1961. *Indians of North America*. University of Chicago Press, Chicago, Illinois.
- Earle, D. D. 2004. Native Population and Settlement in the Western Mojave Desert in the Eighteenth and Nineteenth Centuries. In *Proceedings of the Millennium Conference: the Human Journey and Ancient Life in California's Deserts, May 9-12, 2001*. Maturango Museum Press, Ridgecrest, California.
- ECORP Consulting, Inc. 2020. *Results of a Biological Resources Due Diligence Assessment conducted at a 22-Acre Property in Redlands, San Bernardino County, California*.
- Erlandson, J. M. 1994. *Early Hunter-Gatherers of the California Coast*. Plenum Press, New York.
- Gallegos, D. 1991. Antiquity and Adaptation at Agua Hedionda, Carlsbad, California. In *Hunter-Gatherers of Early Holocene Coastal California*, edited by J. M. Erlandson and R. H. Colten, pp. 19-41. Perspectives in California Archaeology, Volume 1. Institute of Archaeology, University of California, Los Angeles.
- Goldberg, S. 2001. *Eastside Reservoir Project: Final Report of Archaeological Investigations* (Five volumes). Applied Earthworks, Inc., Hemet, California.
- Graham, Don. 2011. Prospect Park Orange Grove, 2005, <https://www.flickr.com/photos/23155134@N06/6589247693/>. Accessed October 24, 2022.
- Grenda, D. R. 1997. *Continuity and Change: 8,500 Years of Lacustrine Adaptation on the Shores of Lake Elsinore: Archaeological Investigations at a Stratified Site in Southern California*. Statistical Research Technical Series No 59. Statistical Research, Inc., Tucson, Arizona.
- Hinckley, Edith Parker. 1956. *Redlands' Yesterdays to 1956*. The Citrograph Press, Redlands, California.
- Koerper, H. C., P. Langenwalter II, and A. Schroth. 1991. Early Holocene Adaptations and the Transition Problem: Evidence from the Allan O. Kelly Site, Agua Hedionda Lagoon. In *Hunter-Gatherers of Early Holocene Coastal California*, edited by J. M. Erlandson and R. H. Colten, pp. 81-88. Perspectives in California Archaeology, Volume 1. Institute of Archaeology, University of California, Los Angeles.
- Kowta, M. 1969. The Sayles Complex: A Late Milling Stone Assemblage from Cajon Pass and the Ecological Implications of Its Scraper Planes. *University of California Publications in Anthropology* 6. Berkeley.
- Kroeber, A. L. 1936. Culture Element Distributions: III, Area and Climax. *University of California Publications in American Archaeology and Ethnology* 37(3):101-116, Berkeley, California.
- _____. 1925. *Handbook of the Indians of California*. Bureau of American Ethnology Bulletin 78. Washington.
- Kupfer, Irene Hinckley. 1979. *Growing Up In Redlands*. Arthur Commercial Press, Redlands, California.
- Kyle, Douglas. 2002. *Historic Spots in California*. Stanford University Press. Stanford, California.
- McCawley, William. 1996. *The First Angelinos: the Gabrielino Indians of Los Angeles*. Malki Museum Press, Ballena Press, Banning, California.

- Miller, Bruce W. 1991. *The Gabrielino*. Sand River Press, Los Osos, California.
- Moore, Frank E. 1987. *Redlands—Our Town*. Moore Historical Foundation, Redlands, California.
- Moore, William G. 1983. *Redlands Yesterdays*. Moore Historical Foundation, Redlands, California.
- Moratto, M. J. 1984. *California Archaeology*. Academic Press, Orlando.
- Morton, D. M. and F. K. Miller. 2006. Geologic Map of the San Bernardino and Santa Ana 30' x 60' Quadrangles, California: U.S.G.S. Open-File Report 2006-1217.
https://ngmdb.usgs.gov/Prodesc/proddesc_78686.htm.
- Murdock, G. P. 1960. *Ethnographic Bibliography of North America*, 3rd edition. Human Relation Area Files, New Haven, Connecticut
- National Park Service (NPS). 2022. National Register of Historic Places, Digital Archive on NPGallery, <https://npgallery.nps.gov/NRHP/>. Accessed August 9, 2022.
- _____. 1983. Archaeology and Historic Preservation: Secretary of the Interior's Standards and Guidelines. 48 FR (Federal Register) 44716-68.
- Natural Resources Conservation Service (NRCS). 2022. Natural Resources Conservation Service Web Soil Survey, <https://websoilsurvey.sc.egov.usda.gov/App/HomePage.htm>. Accessed August 9, 2022.
- Office of Historic Preservation (OHP). 2022a. Office of Historic Preservation's Built Environment Resource Directory (BERD), for San Bernardino County, https://ohp.parks.ca.gov/?page_id=30338. Accessed August 9, 2022.
- _____. 2022b. *Office of Historic Preservation California Historical Landmarks Website*, http://ohp.parks.ca.gov/?page_id=21387. Accessed August 9, 2022.
- _____. 1996. California Historical Landmarks. California Department of Parks and Recreation, Sacramento, California.
- _____. 1992. California Points of Historical Interest. California Department of Parks and Recreation, Sacramento, California.
- Richards, Elizabeth W. 1966. *Guideposts to History: Concerning Origins of Place and Street Names in San Bernardino County*. Santa Fe Federal Savings and Loan Association, San Bernardino, California.
- Robinson, John W. 1989. *The San Bernardinos: The Mountain Country from Cajon Pass to Oak Glen: Two Centuries of Changing Use*. Big Santa Anita Historical Society, Arcadia, California.
- Rondeau, M. F., J. Cassidy, and T. L. Jones. 2007. Colonization Technologies: Fluted Projectile Points and the San Clemente Island Woodworking/Microblade Complex. In *California Prehistory: Colonization, Culture, and Complexity*, edited by T. L. Jones and K. A. Klar, pp. 299-315. Altamira Press, Lanham, Maryland.
- Salls, R. A. 1983. "The Liberty Grove Site: Archaeological Interpretation of a Late Milling Stone Horizon Site on the Cucamonga Plain." Master's Thesis, University of California, Los Angeles.

- Strong, W. D. 1929. *Aboriginal Society in Southern California*. University of California Press, Berkeley, CA. University of California Publications in American Archaeology and Ethnology.
- Sutton, M. Q. 2011. The Palomar Tradition and Its Place in the Prehistory of Southern California. *Pacific Coast Archaeological Society Quarterly* 44(4):1-74.
- Sutton, M. Q. and J. K. Gardner. 2010. Reconceptualizing the Encinitas Tradition of Southern California. *Pacific Coast Archaeological Society Quarterly* 42(4):1-64.
- U.S. Geological Survey (USGS). 1904. "Indio, California" 30-minute quadrangle.
- Wallace, W. J. 1955. A Suggested Chronology for Southern California Coastal Archaeology. *Southwestern Journal of Anthropology* 11:214-230.
- Warren, C. N. 1968. Cultural Tradition and Ecological Adaptation on the Southern California Coast. In *Archaic Prehistory in the Western United States*, edited by Cynthia Irwin-Williams, pp. 1-14. Eastern New Mexico University Contributions in Anthropology 1. Portales, New Mexico.
- _____. 1967. The San Dieguito Complex: a Review and Hypothesis. *American Antiquity* 32:168-185.
- Waugh, M. G. 1986. "Intensification and Land-Use: Archaeological Indication of Transition and Transformation in a Late Prehistoric Complex in Southern California." Ph.D. diss., University of California, Davis.

LIST OF APPENDICES

Appendix A – Records Search Confirmation and Historical Society Coordination

Appendix B – Sacred Lands File Coordination

Appendix C – Project Area Photographs

Records Search Confirmation and Historical Society Coordination

CHRIS Data Request Form

ACCESS AND USE AGREEMENT NO.: 34.00 IC FILE NO.: _____

To: South Central Coastal Information Center

Print Name: Robert J. Cunningham Date: 08/09/2022

Affiliation: ECORP Consulting, Inc.

Address: 215 North 5th Street

City: Redlands State: CA Zip: 92374

Phone: (909) 307-0046 Fax: (909) 307-0056 Email: rjcunningham@ecorpconsulting.com

Billing Address (if different than above): _____

Billing Email: _____ Billing Phone: _____

Project Name / Reference: LPA Property Project

Project Street Address: 1325 Karon Street, Redlands, CA

County or Counties: San Bernardino

Township/Range/UTMs: T1S, R3W, Section 21 UTM 11S 482036.50mE 3770047.90mN

USGS 7.5' Quad(s): 1996 Redlands, CA

PRIORITY RESPONSE (Additional Fee): yes / no

TOTAL FEE NOT TO EXCEED: \$ 1,000.00

(If blank, the Information Center will contact you if the fee is expected to exceed \$1,000.00)

Special Instructions:

Information Center Use Only

Date of CHRIS Data Provided for this Request: _____

Confidential Data Included in Response: yes / no

Notes: _____

CHRIS Data Request Form

Mark the request form as needed. Attach a PDF of your project area (with the radius if applicable) mapped on a 7.5' USGS topographic quadrangle to scale 1:24000 ratio 1:1 neither enlarged nor reduced and include a shapefile of your project area, if available. Shapefiles are the current CHRIS standard for submitting digital spatial data for your project area or radius. **Check with the appropriate IC for current availability of digital data products.**

- Documents will be provided in PDF format. Paper copies will only be provided if PDFs are not available at the time of the request or under specially arranged circumstances.
- Location information will be provided as a digital map product (Custom Maps or GIS data) unless the area has not yet been digitized. In such circumstances, the IC may provide hand drawn maps.
- In addition to the \$150/hr. staff time fee, client will be charged the Custom Map fee when GIS is required to complete the request [e.g., a map printout or map image/PDF is requested and no GIS Data is requested, or an electronic product is requested (derived from GIS data) but no mapping is requested].

For product fees, see the CHRIS IC Fee Structure on the [OHP website](#).

1. Map Format Choice:

Select One: Custom GIS Maps GIS Data Custom GIS Maps and GIS Data No Maps

Any selection below left unmarked will be considered a "no."

Location Information:

	Within project area	Within <u>1</u> mi. radius
ARCHAEOLOGICAL Resource Locations¹	yes <input type="checkbox"/> / no <input type="checkbox"/>	yes <input type="checkbox"/> / no <input type="checkbox"/>
NON-ARCHAEOLOGICAL Resource Locations	yes <input type="checkbox"/> / no <input type="checkbox"/>	yes <input type="checkbox"/> / no <input type="checkbox"/>
Report Locations¹	yes <input type="checkbox"/> / no <input type="checkbox"/>	yes <input type="checkbox"/> / no <input type="checkbox"/>
"Other" Report Locations²	yes <input type="checkbox"/> / no <input type="checkbox"/>	yes <input type="checkbox"/> / no <input type="checkbox"/>

3. Database Information:

(contact the IC for product examples, or visit the [SSJVIC website](#) for examples)

	Within project area	Within <u>1</u> mi. radius
ARCHAEOLOGICAL Resource Database¹		
List (PDF format)	yes <input type="checkbox"/> / no <input type="checkbox"/>	yes <input type="checkbox"/> / no <input type="checkbox"/>
Detail (PDF format)	yes <input type="checkbox"/> / no <input type="checkbox"/>	yes <input type="checkbox"/> / no <input type="checkbox"/>
Excel Spreadsheet	yes <input type="checkbox"/> / no <input type="checkbox"/>	yes <input type="checkbox"/> / no <input type="checkbox"/>
NON-ARCHAEOLOGICAL Resource Database		
List (PDF format)	yes <input type="checkbox"/> / no <input type="checkbox"/>	yes <input type="checkbox"/> / no <input type="checkbox"/>
Detail (PDF format)	yes <input type="checkbox"/> / no <input type="checkbox"/>	yes <input type="checkbox"/> / no <input type="checkbox"/>
Excel Spreadsheet	yes <input type="checkbox"/> / no <input type="checkbox"/>	yes <input type="checkbox"/> / no <input type="checkbox"/>
Report Database¹		
List (PDF format)	yes <input type="checkbox"/> / no <input type="checkbox"/>	yes <input type="checkbox"/> / no <input type="checkbox"/>
Detail (PDF format)	yes <input type="checkbox"/> / no <input type="checkbox"/>	yes <input type="checkbox"/> / no <input type="checkbox"/>
Excel Spreadsheet	yes <input type="checkbox"/> / no <input type="checkbox"/>	yes <input type="checkbox"/> / no <input type="checkbox"/>
Include "Other" Reports ²	yes <input type="checkbox"/> / no <input type="checkbox"/>	yes <input type="checkbox"/> / no <input type="checkbox"/>

4. Document PDFs (paper copy only upon request):

	Within project area	Within <u>1</u> mi. radius
ARCHAEOLOGICAL Resource Records ¹	yes <input type="checkbox"/> / no <input type="checkbox"/>	yes <input type="checkbox"/> / no <input type="checkbox"/>
NON-ARCHAEOLOGICAL Resource Records	yes <input type="checkbox"/> / no <input type="checkbox"/>	yes <input type="checkbox"/> / no <input type="checkbox"/>
Reports ¹	yes <input type="checkbox"/> / no <input type="checkbox"/>	yes <input type="checkbox"/> / no <input type="checkbox"/>
"Other" Reports ²	yes <input type="checkbox"/> / no <input type="checkbox"/>	yes <input type="checkbox"/> / no <input type="checkbox"/>

CHRIS Data Request Form

5. Eligibility Listings and Documentation:

Within project area Within 1 mi. radius

OHP Built Environment Resources Directory³:

Directory listing only (Excel format)
Associated documentation⁴

yes / no
yes / no

yes / no
yes / no

OHP Archaeological Resources Directory^{1,5}:

Directory listing only (Excel format)
Associated documentation⁴

yes / no
yes / no

yes / no
yes / no

California Inventory of Historic Resources (1976):

Directory listing only (PDF format)
Associated documentation⁴

yes / no
yes / no

yes / no
yes / no

6. Additional Information:

The following sources of information may be available through the Information Center. However, several of these sources are now available on the [OHP website](#) and can be accessed directly. The Office of Historic Preservation makes no guarantees about the availability, completeness, or accuracy of the information provided through these sources. Indicate below if the Information Center should review and provide documentation (if available) of any of the following sources as part of this request.

Caltrans Bridge Survey	yes <input type="checkbox"/> / no <input type="checkbox"/>
Ethnographic Information	yes <input type="checkbox"/> / no <input type="checkbox"/>
Historical Literature	yes <input type="checkbox"/> / no <input type="checkbox"/>
Historical Maps	yes <input type="checkbox"/> / no <input type="checkbox"/>
Local Inventories	yes <input type="checkbox"/> / no <input type="checkbox"/>
GLO and/or Rancho Plat Maps	yes <input type="checkbox"/> / no <input type="checkbox"/>
Shipwreck Inventory	yes <input type="checkbox"/> / no <input type="checkbox"/>
Soil Survey Maps	yes <input type="checkbox"/> / no <input type="checkbox"/>

¹ In order to receive archaeological information, requestor must meet qualifications as specified in Section III of the current version of the California Historical Resources Information System Information Center Rules of Operation Manual and be identified as an Authorized User or Conditional User under an active CHRIS Access and Use Agreement.

² "Other" Reports GIS layer consists of report study areas for which the report content is almost entirely non-fieldwork related (e.g., local/regional history, or overview) and/or for which the presentation of the study area boundary may or may not add value to a record search.

³ Provided as Excel spreadsheets with no cost for the rows; the only cost for this component is IC staff time. Includes, but not limited to, information regarding National Register of Historic Places, California Register of Historical Resources, California State Historical Landmarks, California State Points of Historical Interest, and historic building surveys. Previously known as the HRI and then as the HPD, it is now known as the Built Environment Resources Directory (BERD). The Office of Historic Preservation compiles this documentation and it is the source of the official status codes for evaluated resources.

⁴ Associated documentation will vary by resource. Contact the IC for further details.

⁵ Provided as Excel spreadsheets with no cost for the rows; the only cost for this component is IC staff time. Previously known as the Archaeological Determinations of Eligibility, now it is known as the Archaeological Resources Directory (ARD). The Office of Historic Preservation compiles this documentation and it is the source of the official status codes for evaluated resources.

36-018766	507340	115282	SAR 2 UNIT AND EXCITER		REDLANDS SAN BERNARDINO	2D2, 09/03/1997, COE870819A 2D2, 09/03/1997, DOE-36-87-0001-0008	507322	1904	3/3/2020
36-018767	507342	115284	SAR TELEPHONE BOOTH & TELEPHONE		REDLANDS SAN BERNARDINO	2D2, 09/03/1987, COE870819A 2D2, 09/03/1987, DOE-36-87-0001-0009	507322		3/3/2020
36-018769	507350	115292	SAR FLUME AND TUNNELS		REDLANDS SAN BERNARDINO	2D2, 09/03/1987, COE870819A 2D2, 09/03/1987, DOE-36-87-0001-0011	507322		3/3/2020
36-018770	507353	115295	SAR 3 POWERHOUSE		REDLANDS SAN BERNARDINO	2D2, 09/03/1987, COE870819A 2D2, 09/03/1987, DOE-36-87-0001-0012	507322		3/3/2020
36-018771	507707	115713	ELECTRIC LIGHT &	MILL CREEK POWERHOUSES, REDLANDS ELECTRIC LIGHT & POWER CO.^Other Name	REDLANDS SAN BERNARDINO	2S2, 10/19/1993, DOE-36-93-0003-9999 2S2, 10/19/1993, FERC9306228			3/3/2020
36-016506	464378	62086	PRESBYTERIAN CHURCH, OFFICE	36-2373-001^Survey Number	115 4TH ST REDLANDS SAN BERNARDINO	92373 3S, , 2373-0409-0000 3S, , 2373-0408-0000 6X, 12/29/1994, NPS-94001487-	1888		3/3/2020
36-016507	464377	62085	LINCOLN MEMORIAL SHRINE	36-2373-001^Survey Number	120 4TH ST REDLANDS SAN BERNARDINO	92373 0231	491413	1932	3/3/2020
36-016508	464501	62209	MRS. W. A. HOLIDAY HOUSE	36-2373-002^Survey Number	148 4TH ST REDLANDS SAN BERNARDINO	1D, 12/29/1994, NPS-94001487- 92373 0258 7N, , 2373-0535-0000	491413	1888	3/3/2020
36-016509	464502	62210			152 4TH ST REDLANDS SAN BERNARDINO	1D, 12/29/1994, NPS-94001487- 92373 0259 7N, , 2373-0536-0000	491413	1888	3/3/2020
36-016510	464503	62211	JOHN MASON HOUSE	36-2373-002^Survey Number	154 4TH ST REDLANDS SAN BERNARDINO	1D, 12/29/1994, NPS-94001487- 92373 0260 7N, , 2373-0537-0000	491413	1892	3/3/2020
36-016511	464376	62084	RELIGIOUS EDUCATION CENTER	36-2373-001^Survey Number	210 4TH ST REDLANDS SAN BERNARDINO	92373 5S2, , 2373-0407-0000		1915	3/3/2020
36-016512	464375	62083	SACRED HEART CONVENT	36-2373-001^Survey Number	216 4TH ST REDLANDS SAN BERNARDINO	92373 5S2, , 2373-0406-0000		1915	3/3/2020
36-016513	464374	62082			242 4TH ST REDLANDS SAN BERNARDINO	92373 5S2, , 2373-0405-0000		1895	3/3/2020
36-016514	464755	62465			243 4TH ST REDLANDS SAN BERNARDINO	92373 5S2, , 2373-0765-0000 5S2, , 2373-0403-0000 7N, ,		1920	3/3/2020
36-016515	464756	62466			245 4TH ST REDLANDS SAN BERNARDINO	92373 2373-0766-0000		1920	3/3/2020
36-016516	464372	62080			246 4TH ST REDLANDS SAN BERNARDINO	92373 5S2, , 2373-0402-0000		1895	3/3/2020
36-016517	464371	62079			247 4TH ST REDLANDS SAN BERNARDINO	92373 5S2, , 2373-0401-0000		1920	3/3/2020
36-016518	464370	62078			248 4TH ST REDLANDS SAN BERNARDINO	92373 5S2, , 2373-0400-0000		1900	3/3/2020
36-016519	464757	62467			249 4TH ST REDLANDS SAN BERNARDINO	92373 7N, , 2373-0767-0000		1920	3/3/2020
36-016520	464369	62077			251 4TH ST REDLANDS SAN BERNARDINO	1D, 12/29/1994, NPS-94001487- 92373 0287 5S2, , 2373-0399-0000	491413	1889	3/3/2020
36-016521	464402	62110			255 4TH ST REDLANDS SAN BERNARDINO	1D, 12/29/1994, NPS-94001487- 92373 0289 5S2, , 2373-0433-0000	491413	1892	3/3/2020
36-016522	464401	62109			303 4TH ST REDLANDS SAN BERNARDINO	1D, 12/29/1994, NPS-94001487- 92373 0292 5S2, , 2373-0432-0000	491413	1892	3/3/2020
36-016523	491656	95098	UNITY CHURCH	CHURCH OF THE LIVING GOD^Other Name	304 4TH ST REDLANDS SAN BERNARDINO	1D, 12/29/1994, NPS-94001487- 92373 0261	491413	1904	3/3/2020
36-016524	464400	62108			309 4TH ST REDLANDS SAN BERNARDINO	1D, 12/29/1994, NPS-94001487- 92373 0294 5S2, , 2373-0431-0000	491413	1898	3/3/2020
36-016525	464399	62107			310 4TH ST REDLANDS SAN BERNARDINO	92373 5S2, , 2373-0430-0000		1895	3/3/2020
36-016526	491657	95099			310 4TH ST REDLANDS SAN BERNARDINO	1D, 12/29/1994, NPS-94001487- 92373 0262 5S2, , 2373-0430-0000	491413	1898	3/3/2020
36-016527	464398	62106			315 4TH ST REDLANDS SAN BERNARDINO	1D, 12/29/1994, NPS-94001487- 92373 0294 5S2, , 2373-0429-0000	491413	1888	3/3/2020
36-016528	464397	62105			316 4TH ST REDLANDS SAN BERNARDINO	1D, 12/29/1994, NPS-94001487- 92373 0263 5S2, , 2373-0428-0000	491413	1889	3/3/2020
36-016529	464396	62104	U.L. DIKE HOUSE	36-2373-001^Survey Number	322 4TH ST REDLANDS SAN BERNARDINO	1D, 12/29/1994, NPS-94001487- 92373 0264 5S2, , 2373-0427-0000	491413	1892	3/3/2020
36-016530	464395	62103			326 4TH ST REDLANDS SAN BERNARDINO	1D, 12/29/1994, NPS-94001487- 92373 0265 5S2, , 2373-0426-0000	491413	1890	3/3/2020
36-016531	464394	62102			330 4TH ST REDLANDS SAN BERNARDINO	1D, 12/29/1994, NPS-94001487- 92373 0266 5S2, , 2373-0425-0000	491413	1900	3/3/2020

36-016532	464393	62101		336 4TH ST	REDLANDS SAN BERNARDINO	1D, 12/29/1994, NPS-94001487-92373 0267 552,, 2373-0424-0000	491413	1891	3/3/2020
36-016533	464392	62100		337 4TH ST	REDLANDS SAN BERNARDINO	92373 552,, 2373-0423-0000		1920	3/3/2020
36-016534	464390	62098		342 4TH ST	REDLANDS SAN BERNARDINO	1D, 12/29/1994, NPS-94001487-92373 0268 552,, 2373-0421-0000	491413	1890	3/3/2020
36-016535	464391	62099		346 4TH ST	REDLANDS SAN BERNARDINO	1D, 12/29/1994, NPS-94001487-92373 0269 552,, 2373-0422-0000	491413	1889	3/3/2020
36-016536	491664	95106		419 4TH ST	REDLANDS SAN BERNARDINO	1D, 12/29/1994, NPS-94001487-92373 0295	491413	1904	3/3/2020
36-016537	464389	62097		420 4TH ST	REDLANDS SAN BERNARDINO	552,, 2373-0420-0000 6X, 12/29/1994, NPS-94001487-92373 0270	491413	1925	3/3/2020
36-016538	464388	62096		424 4TH ST	REDLANDS SAN BERNARDINO	1D, 12/29/1994, NPS-94001487-92373 0271 552,, 2373-0419-0000	491413	1904	3/3/2020
36-016539	491658	95100	J.H. KEMBLE HOUSE	432 4TH ST	REDLANDS SAN BERNARDINO	92373 ,,		1910	3/3/2020
36-016540	491659	95101		438 4TH ST	REDLANDS SAN BERNARDINO	6X, 12/29/1994, NPS-94001487-92373 0273	491413	1902	3/3/2020
36-016541	464387	62095		439 4TH ST	REDLANDS SAN BERNARDINO	1D, 12/29/1994, NPS-94001487-92373 0296 552,, 2373-0418-0000	491413	1900	3/3/2020
36-016542	491660	95102		442 4TH ST	REDLANDS SAN BERNARDINO	1D, 12/29/1994, NPS-94001487-92373 0274	491413	1900	3/3/2020
36-016543	464385	62093		443 4TH ST	REDLANDS SAN BERNARDINO	1D, 12/29/1994, NPS-94001487-92373 0297 552,, 2373-0416-0000	491413	1910	3/3/2020
36-016544	464384	62092		444 4TH ST	REDLANDS SAN BERNARDINO	92373 552,, 2373-0415-0000		1910	3/3/2020
36-016545	491661	95103		444 4TH ST	REDLANDS SAN BERNARDINO	1D, 12/29/1994, NPS-94001487-92373 0275	491413	1900	3/3/2020
36-016546	464383	62091		445 4TH ST	REDLANDS SAN BERNARDINO	1D, 12/29/1994, NPS-94001487-92373 0298 552,, 2373-0414-0000	491413	1908	3/3/2020
36-016547	464382	62090		446 4TH ST	REDLANDS SAN BERNARDINO	1D, 12/29/1994, NPS-94001487-92373 0276 552,, 2373-0413-0000	491413	1910	3/3/2020
36-016548	464381	62089		451 4TH ST	REDLANDS SAN BERNARDINO	1D, 12/29/1994, NPS-94001487-92373 0299 552,, 2373-0412-0000	491413	1905	3/3/2020
36-016549	491662	95104		454 4TH ST	REDLANDS SAN BERNARDINO	6X, 12/29/1994, NPS-94001487-92373 0277	491413	1940	3/3/2020
36-016550	464380	62088		457 4TH ST	REDLANDS SAN BERNARDINO	1D, 12/29/1994, NPS-94001487-92373 0300 552,, 2373-0411-0000	491413	1900	3/3/2020
36-016551	464367	62075		502 4TH ST	REDLANDS SAN BERNARDINO	1D, 12/29/1994, NPS-94001487-92373 0278 552,, 2373-0397-0000	491413	1904	3/3/2020
36-016552	491672	95115		509 4TH ST	REDLANDS SAN BERNARDINO	1D, 12/29/1994, NPS-94001487-92373 0304	491413	1912	3/3/2020
36-016553	464366	62074		510 4TH ST	REDLANDS SAN BERNARDINO	1D, 12/29/1994, NPS-94001487-92373 0279 552,, 2373-0396-0000	491413	1904	3/3/2020
36-016554	464365	62073		516 4TH ST	REDLANDS SAN BERNARDINO	1D, 12/29/1994, NPS-94001487-92373 0280 552,, 2373-0395-0000	491413	1905	3/3/2020
36-016555	464364	62072		517 4TH ST	REDLANDS SAN BERNARDINO	1D, 12/29/1994, NPS-94001487-92373 0305 552,, 2373-0394-0000	491413	1900	3/3/2020
36-016556	464363	62071		521 4TH ST	REDLANDS SAN BERNARDINO	1D, 12/29/1994, NPS-94001487-92373 0306 552,, 2373-0393-0000	491413	1910	3/3/2020
36-016557	464362	62070		522 4TH ST	REDLANDS SAN BERNARDINO	1D, 12/29/1994, NPS-94001487-92373 0281 552,, 2373-0392-0000	491413	1920	3/3/2020
36-016558	491673	95116	WADE HOUSE	527 4TH ST	REDLANDS SAN BERNARDINO	1D, 12/29/1994, NPS-94001487-92373 0307	491413	1893	3/3/2020
36-016559	464361	62069		528 4TH ST	REDLANDS SAN BERNARDINO	1D, 12/29/1994, NPS-94001487-92373 0282 552,, 2373-0391-0000	491413	1912	3/3/2020
36-016560	464356	62064		534 4TH ST	REDLANDS SAN BERNARDINO	1D, 12/29/1994, NPS-94001487-92373 0283 552,, 2373-0386-0000	491413	1905	3/3/2020

NPS-94001487-0272*Historic Resources

36-016561	464357	62065			535 4TH ST	REDLANDS SAN BERNARDINO	1D, 12/29/1994, NPS-94001487-92373 0308 552,, 2373-0387-0000	491413	1900	3/3/2020
36-016562	464358	62066			541 4TH ST	REDLANDS SAN BERNARDINO	1D, 12/29/1994, NPS-94001487-92373 0309 552,, 2373-0388-0000	491413	1900	3/3/2020
36-016563	464359	62067			542 4TH ST	REDLANDS SAN BERNARDINO	1D, 12/29/1994, NPS-94001487-92373 0284 552,, 2373-0389-0000 552,, 2373-0390-0000 6X, 12/29/1994, NPS-94001487-	491413	1900	3/3/2020
36-016564	464360	62068			544 4TH ST	REDLANDS SAN BERNARDINO	92373 0285	491413	1992	3/3/2020
36-016565	491663	95105			548 4TH ST	REDLANDS SAN BERNARDINO	1D, 12/29/1994, NPS-94001487-92373 0286	491413	1900	3/3/2020
36-016566	464417	62125			584 4TH ST	REDLANDS SAN BERNARDINO	92373 552,, 2373-0450-0000	1900	3/3/2020	
36-016567	464637	62345	FLETCHER PLANING MILL, TURN OF THE CENTURY	36-2373-002*Survey Number	501 5TH ST	REDLANDS SAN BERNARDINO	92373 35,, 2373-0672-0000	1914	3/3/2020	
36-016568	464638	62346			515 5TH ST	REDLANDS SAN BERNARDINO	92373 552,, 2373-0673-0000	1908	3/3/2020	
	541146	156489			1024 6TH ST	REDLANDS SAN BERNARDINO	93474 6Y, 10/31/2005, HUD050801D	1895	3/3/2020	
36-016569	464639	62347	REDLANDS CITRUS ASSOCIATION, ANTIQUE ARCADE	36-2373-002*Survey Number	333 6TH ST	REDLANDS SAN BERNARDINO	92373 7N,, 2373-0674-0000	1903	3/3/2020	
36-016570	464412	62120			903 6TH ST	REDLANDS SAN BERNARDINO	92373 552,, 2373-0445-0000	1920	3/3/2020	
36-016571	464411	62119			904 6TH ST	REDLANDS SAN BERNARDINO	92373 552,, 2373-0444-0000	1915	3/3/2020	
36-016572	464410	62118			908 6TH ST	REDLANDS SAN BERNARDINO	92373 552,, 2373-0443-0000 552, 04/27/1978, 2373-0442-	1915	3/3/2020	
36-019710	575621	126497			911 6TH ST	REDLANDS SAN BERNARDINO	92373 0000	1920	3/3/2020	
36-016573	464409	62117			915 6TH ST	REDLANDS SAN BERNARDINO	92373 552,, 2373-0441-0000	1900	3/3/2020	
36-016574	464408	62116			918 6TH ST	REDLANDS SAN BERNARDINO	92373 552,, 2373-0440-0000	1900	3/3/2020	
36-016575	464407	62115			921 6TH ST	REDLANDS SAN BERNARDINO	92373 552,, 2373-0439-0000	1895	3/3/2020	
36-016576	464406	62114			922 6TH ST	REDLANDS SAN BERNARDINO	92373 552,, 2373-0438-0000	1920	3/3/2020	
36-016577	464405	62113			927 6TH ST	REDLANDS SAN BERNARDINO	92373 552,, 2373-0437-0000	1895	3/3/2020	
36-016578	464404	62112			936 6TH ST	REDLANDS SAN BERNARDINO	92373 552,, 2373-0436-0000	1895	3/3/2020	
36-016579	464403	62111			937 6TH ST	REDLANDS SAN BERNARDINO	92373 552,, 2373-0435-0000	1890	3/3/2020	
36-016580	464631	62339	HATFIELD BUICK	36-2373-002*Survey Number	7TH ST	REDLANDS SAN BERNARDINO	552,, 2373-0665-0000	1926	3/3/2020	
36-016581	464640	62348			304 7TH ST	REDLANDS SAN BERNARDINO	92373 552,, 2373-0675-0000	1946	3/3/2020	
36-016582	464641	62349			304 9TH ST	REDLANDS SAN BERNARDINO	92373 552,, 2373-0676-0000 6Y, 11/06/2013,	1948	3/3/2020	
		678272			1247 Alta St	Redlands San Bernardino	92374 HUD_2013_1017_007	1901	3/3/2020	
36-016583	491126	94805			217 ALVARADO	REDLANDS SAN BERNARDINO	1D, 12/29/1994, NPS-94001487-92373 0075	491413	1904	3/3/2020
36-016584	491122	94799			224 ALVARADO	REDLANDS SAN BERNARDINO	1D, 12/29/1994, NPS-94001487-92373 0062	491413	1903	3/3/2020
36-016585	491127	94806			225 ALVARADO	REDLANDS SAN BERNARDINO	1D, 12/29/1994, NPS-94001487-92373 0076	491413	1905	3/3/2020
36-016586	491128	94807			225 ALVARADO	REDLANDS SAN BERNARDINO	1D, 12/29/1994, NPS-94001487-92373 0077	491413	1902	3/3/2020
36-016587	491123	94800			226 ALVARADO	REDLANDS SAN BERNARDINO	1D, 12/29/1994, NPS-94001487-92373 0063	491413	1903	3/3/2020
36-016588	491124	94801			232 ALVARADO	REDLANDS SAN BERNARDINO	1D, 12/29/1994, NPS-94001487-92373 0064	491413	1904	3/3/2020
36-016589	491129	94808			235 ALVARADO	REDLANDS SAN BERNARDINO	1D, 12/29/1994, NPS-94001487-92373 0078	491413	1908	3/3/2020
36-016590	464006	61713			238 ALVARADO	REDLANDS SAN BERNARDINO	1D, 12/29/1994, NPS-94001487-92373 0065 552,, 2373-0033-0000	491413	1901	3/3/2020
36-016591	491130	94809			243 ALVARADO	REDLANDS SAN BERNARDINO	1D, 12/29/1994, NPS-94001487-92373 0079	491413	1902	3/3/2020
36-016592	464005	61712			244 ALVARADO	REDLANDS SAN BERNARDINO	1D, 12/29/1994, NPS-94001487-92373 0066 552,, 2373-0032-0000	491413	1901	3/3/2020
36-016593	464004	61711	WALDO O'KELLY RESIDENCE	36-2373-001*Survey Number	248 ALVARADO	REDLANDS SAN BERNARDINO	1D, 12/29/1994, NPS-94001487-92373 0067 552,, 2373-0031-0000	491413	1908	3/3/2020
36-016594	491131	94810			249 ALVARADO	REDLANDS SAN BERNARDINO	6X, 12/29/1994, NPS-94001487-92373 0080	491413	1920	3/3/2020
36-016595	464003	61710	JEROME O BOGER HOUSE	36-2373-001*Survey Number	256 ALVARADO	REDLANDS SAN BERNARDINO	1D, 12/29/1994, NPS-94001487-92373 0068 35,, 2373-0030-0000	491413	1902	3/3/2020
36-016596	491132	94811			257 ALVARADO	REDLANDS SAN BERNARDINO	6X, 12/29/1994, NPS-94001487-92373 0081	491413	1919	3/3/2020
36-016597	464002	61709			302 ALVARADO	REDLANDS SAN BERNARDINO	1D, 12/29/1994, NPS-94001487-92373 0069 552,, 2373-0029-0000	491413	1903	3/3/2020
36-016598	491133	94812			305 ALVARADO	REDLANDS SAN BERNARDINO	6X, 12/29/1994, NPS-94001487-92373 0082	491413	1924	3/3/2020

36-016599	464001	61708		308	ALVARADO REDLANDS SAN BERNARDINO	1D, 12/29/1994, NPS-94001487-92373 0070 552,, 2373-0028-0000 552,, 2373-0027-0000 6X, 12/29/1994, NPS-94001487-92373 0083	491413	1911	3/3/2020
36-016600	464000	61707		309	ALVARADO REDLANDS SAN BERNARDINO	1D, 12/29/1994, NPS-94001487-92373 0084 552,, 2373-0026-0000	491413	1917	3/3/2020
36-016601	463999	61706		315	ALVARADO REDLANDS SAN BERNARDINO	1D, 12/29/1994, NPS-94001487-92373 0071 552,, 2373-0025-0000	491413	1904	3/3/2020
36-016602	463998	61705		316	ALVARADO REDLANDS SAN BERNARDINO	1D, 12/29/1994, NPS-94001487-92373 0085 552,, 2373-0024-0000 6X, 12/29/1994, NPS-94001487-92372 0086	491413	1907	3/3/2020
36-016603	463997	61704		317	ALVARADO REDLANDS SAN BERNARDINO	1D, 12/29/1994, NPS-94001487-92373 0072 552,, 2373-0023-0000	491413	1906	3/3/2020
36-016604	491134	94813		321	ALVARADO REDLANDS SAN BERNARDINO	1D, 12/29/1994, NPS-94001487-92373 0087 552,, 2373-0022-0000	491413	1923	3/3/2020
36-016605	463996	61703		322	ALVARADO REDLANDS SAN BERNARDINO	1D, 12/29/1994, NPS-94001487-92373 0073 552,, 2373-0021-0000 1D, 12/29/1994, NPS-94001487-92373 0074	491413	1908	3/3/2020
36-016606	463995	61702		327	ALVARADO REDLANDS SAN BERNARDINO	1D, 12/29/1994, NPS-94001487-92373 552,, 2373-0020-0000 92373 552,, 2373-0019-0000	491413	1905	3/3/2020
36-016607	463994	61701	SHRECK HOUSE	328	ALVARADO REDLANDS SAN BERNARDINO	1D, 12/29/1994, NPS-94001487-92373 552,, 2373-0018-0000 92373 552,, 2373-0017-0000	491413	1905	3/3/2020
36-016608	491125	94804	CARRIAGE HOUSE	328	ALVARADO REDLANDS SAN BERNARDINO	92373 552,, 2373-0016-0000 1D, 12/29/1994, NPS-94001487-92373 0170	491413	1920	3/3/2020
36-016609	463993	61700		334	ALVARADO REDLANDS SAN BERNARDINO	92373 552,, 2373-0015-0000 1D, 12/29/1994, NPS-94001487-92373 0117	491413	1920	3/3/2020
36-016610	463992	61699		342	ALVARADO REDLANDS SAN BERNARDINO	92373 552,, 2373-0014-0000 1D, 12/29/1994, NPS-94001487-92373 0171	491413	1920	3/3/2020
36-016611	463991	61698	GAIR HOUSE	346	ALVARADO REDLANDS SAN BERNARDINO	1D, 12/29/1994, NPS-94001487-92373 0172 552,, 2373-0013-0000 6X, 12/29/1994, NPS-94001487-92373 0174	491413	1929	3/3/2020
36-016612	463990	61697	GRAY HOUSE	349	ALVARADO REDLANDS SAN BERNARDINO	1D, 12/29/1994, NPS-94001487-92373 0120 552,, 2373-0012-0000 6X, 12/29/1994, NPS-94001487-92373 0175	491413	1928	3/3/2020
36-016613	463989	61696		502	ALVARADO REDLANDS SAN BERNARDINO	1D, 12/29/1994, NPS-94001487-92373 0121 552,, 2373-0011-0000	491413	1912	3/3/2020
36-016614	491497	94913		505	ALVARADO REDLANDS SAN BERNARDINO	1D, 12/29/1994, NPS-94001487-92373 0122 552,, 2373-0010-0000	491413	1910	3/3/2020
36-016615	491148	94828		508	ALVARADO REDLANDS SAN BERNARDINO	1D, 12/29/1994, NPS-94001487-92373 0123 552,, 2373-0009-0000 1D, 12/29/1994, NPS-94001487-92373 0124	491413	1910	3/3/2020
36-016616	463988	61695		510	ALVARADO REDLANDS SAN BERNARDINO	1D, 12/29/1994, NPS-94001487-92373 0125 552,, 2373-0008-0000	491413	1900	3/3/2020
36-016617	491519	94938		511	ALVARADO REDLANDS SAN BERNARDINO	1D, 12/29/1994, NPS-94001487-92373 0126 552,, 2373-0007-0000	491413	1911	3/3/2020
36-016618	491149	94829		512	ALVARADO REDLANDS SAN BERNARDINO	1D, 12/29/1994, NPS-94001487-92373 0127 552,, 2373-0006-0000	491413	1910	3/3/2020
36-016619	463987	61694		515	ALVARADO REDLANDS SAN BERNARDINO		491413	1909	3/3/2020
36-016620	491150	94830		516	ALVARADO REDLANDS SAN BERNARDINO		491413	1911	3/3/2020
36-016621	463986	61693		519	ALVARADO REDLANDS SAN BERNARDINO		491413	1910	3/3/2020
36-016622	491520	94939		521	ALVARADO REDLANDS SAN BERNARDINO		491413	1909	3/3/2020
36-016623	463985	61692	THE PINK ELEPHANT	522	ALVARADO REDLANDS SAN BERNARDINO		491413	1910	3/3/2020
36-016624	491590	95028		525	ALVARADO REDLANDS SAN BERNARDINO		491413	1950	3/3/2020
36-016625	463984	61691		526	ALVARADO REDLANDS SAN BERNARDINO		491413	1910	3/3/2020
36-016626	463983	61690		538	ALVARADO REDLANDS SAN BERNARDINO		491413	1912	3/3/2020
36-016627	463982	61689		540	ALVARADO REDLANDS SAN BERNARDINO		491413	1910	3/3/2020
36-016628	491776	95605		602	ALVARADO REDLANDS SAN BERNARDINO		491413	1910	3/3/2020
36-016629	463981	61688	NICKERSON HOUSE	610	ALVARADO REDLANDS SAN BERNARDINO		491413	1910	3/3/2020
36-016630	463980	61687		614	ALVARADO REDLANDS SAN BERNARDINO		491413	1911	3/3/2020
36-016631	463979	61686		618	ALVARADO REDLANDS SAN BERNARDINO		491413	1910	3/3/2020

36-016632	491596	95034		621 ALVARADO REDLANDS SAN BERNARDINO	1D, 12/29/1994, NPS-94001487-92373 0184	491413	1910	3/3/2020
36-016633	463978	61685	LOVE HOUSE	36-2373-001*Survey Number	1D, 12/29/1994, NPS-94001487-92373 0128 552,, 2373-0005-0000	491413	1906	3/3/2020
36-016634	491598	95036		627 ALVARADO REDLANDS SAN BERNARDINO	1D, 12/29/1994, NPS-94001487-92373 0185	491413	1910	3/3/2020
36-016635	463977	61684	EATON HOUSE	36-2373-001*Survey Number	92373 552,, 2373-0004-0000	1900	3/3/2020	
36-016636	491599	95037		631 ALVARADO REDLANDS SAN BERNARDINO	1D, 12/29/1994, NPS-94001487-92373 0186	491413	1910	3/3/2020
36-016637	463976	61683		632 ALVARADO REDLANDS SAN BERNARDINO	1D, 12/29/1994, NPS-94001487-92373 0129 552,, 2373-0003-0000	491413	1911	3/3/2020
36-016638	463975	61682	KARAAK HOUSE	36-2373-001*Survey Number	92373 552,, 2373-0002-0000	1922	3/3/2020	
36-016639	463974	61681		832 ALVARADO REDLANDS SAN BERNARDINO	92373 552,, 2373-0001-0000	1895	3/3/2020	
36-016640	464415	62123	WHITE HOUSE	26849 BARTON RI REDLANDS SAN BERNARDINO	25, 01/01/1978, 2373-0448-92373 0000 25, 10/28/1977, 3S,, 2373-0456-9999 3S, 10/02/1986, 619.0-84-HP-36-015 3S, 12/20/1988, 619.0-HP-88-36-012 7L, 08/01/1932,			3/3/2020
36-017534	464423	62131	SAN BERNARDINO ASISTENCIA	26930 BARTON RI REDLANDS SAN BERNARDINO	92373 SHL-0042-0000	1927-1937		3/3/2020
36-016641	471357	69518	MARSHALL HOUSE	27297 BARTON RI REDLANDS SAN BERNARDINO	25, 10/20/1978, 65000873 25, 01/01/1978, 2373-0449-0000 25, 10/20/1978,			3/3/2020
36-017535	464416	62124	MARSHALL HOUSE	27297 BARTON RI REDLANDS San Bernardino	92373 65000873			3/3/2020
36-016642	464010	61717		208 BELLEVUE / REDLANDS SAN BERNARDINO	92373 552,, 2373-0037-0000	1910	3/3/2020	
36-016643	464009	61716		302 BELLEVUE / REDLANDS SAN BERNARDINO	92373 552,, 2373-0036-0000	1910	3/3/2020	
36-016644	464008	61715		306 BELLEVUE / REDLANDS SAN BERNARDINO	92373 552,, 2373-0035-0000	1910	3/3/2020	
36-016645	464007	61714		320 BELLEVUE / REDLANDS SAN BERNARDINO	92373 552,, 2373-0034-0000	1910	3/3/2020	
36-016646	464012	61719		220 BOND ST REDLANDS SAN BERNARDINO	92373 552,, 2373-0039-0000	1913	3/3/2020	
36-016647	464011	61718		233 BOND ST REDLANDS SAN BERNARDINO	92373 552,, 2373-0038-0000	1900	3/3/2020	
36-016655	464013	61720		1076 BROOKSIDE REDLANDS SAN BERNARDINO	92373 3S,, 2373-0040-0000	1888	3/3/2020	
36-016656	464061	61768	THE DONALD HOUSE	36-2373-001*Survey Number	92373 552,, 2373-0088-0000 1S, 01/11/1984, 2373-0455-	1892	3/3/2020	
36-016648	464422	62130		201 BROOKSIDE REDLANDS San Bernardino	92373 0000 NPS-85000135-0000	1932	3/3/2020	
36-016649	464019	61726		312 BROOKSIDE REDLANDS SAN BERNARDINO	92373 552,, 2373-0046-0000	1917	3/3/2020	
36-016650	464018	61725		404 BROOKSIDE REDLANDS SAN BERNARDINO	92373 552,, 2373-0045-0000	1910	3/3/2020	
36-016651	464017	61724		529 BROOKSIDE REDLANDS SAN BERNARDINO	92373 552,, 2373-0044-0000	1911	3/3/2020	
36-016652	464016	61723		533 BROOKSIDE REDLANDS SAN BERNARDINO	92373 552,, 2373-0043-0000	1895	3/3/2020	
36-016653	464015	61722	J ALBERT	36-2373-001*Survey Number C E	92373 552,, 2373-0042-0000	1920	3/3/2020	
36-016654	464014	61721		PATCH HOME*Other Name	92373 3S,, 2373-0041-0000 2S2, 01/24/2018,	1895	3/3/2020	
36-016701	680560		First Presbyterian Church of Redlands	36-2373-001*Survey Number	92373 FCC_2017_0724_005	1969	3/3/2020	
36-016659	464063	61770	CHARLES F BAILEY HOUSE	36-2373-002*Survey Number	92373 552,, 2373-0090-0000	1900	3/3/2020	
36-016659	464618	62326	CITY FLORIST	36-2373-002*Survey Number	92373 552,, 2373-0652-0000 2S3, 05/15/1989, 537.9-36-0003	1927	3/3/2020	
36-016660	464095	61802	REDLANDS FOX THEATER	36-2373-001*Survey Number	92373 3S,, 2373-0122-0000	1928	3/3/2020	
36-016661	464619	62327	REDLANDS LODGE #300, MASONIC TEMPLE	36-2373-002*Survey Number	92373 552,, 2373-0653-0000 2S2, 05/17/2004, DOE-36-04-0028-0000 2S2, 05/17/2004,	1909	3/3/2020	
36-016702	545177	152908	PROSPECT PARK	TRACT #6*Other Name	92373 FCC031110H	1898	3/3/2020	
36-016662	464062	61769	A. S. AUCHINCLOSS HOUSE	36-2373-001*Survey Number	92373 552,, 2373-0089-0000	1894	3/3/2020	
36-016662	464094	61801		1403 CAJON ST REDLANDS SAN BERNARDINO	92373 552,, 2373-0121-0000	1906	3/3/2020	
36-016663	464620	62328		229 CAJON ST REDLANDS SAN BERNARDINO	92373 552,, 2373-0654-0000 552,, 2373-0120-0000 7J,	1937	3/3/2020	
36-016664	464093	61800	JAMES W. BARROWS HOUSE	36-2373-001*Survey Number	92373 06/24/1994, 537.9-36-0006	1902	3/3/2020	
36-016665	464092	61799		248 CAJON ST REDLANDS SAN BERNARDINO	1D, 12/29/1994, NPS-94001487-92373 0290 552,, 2373-0119-0000	491413	1899	3/3/2020
36-016666	464091	61798		256 CAJON ST REDLANDS SAN BERNARDINO	1D, 12/29/1994, NPS-94001487-92373 0291 552,, 2373-0118-0000	491413	1906	3/3/2020
36-016667	464090	61797		261 CAJON ST REDLANDS SAN BERNARDINO	92373 552,, 2373-0117-0000	1902	3/3/2020	
36-016668	464621	62329		312 CAJON ST REDLANDS SAN BERNARDINO	92373 7R,, 2373-0655-0000	1949	3/3/2020	
36-016669	464622	62330		317 CAJON ST REDLANDS SAN BERNARDINO	92373 7R,, 2373-0656-0000	1943	3/3/2020	
36-016670	464623	62331		321 CAJON ST REDLANDS SAN BERNARDINO	92373 552,, 2373-0657-0000	1946	3/3/2020	
36-016671	464624	62332		325 CAJON ST REDLANDS SAN BERNARDINO	92373 552,, 2373-0658-0000	1892	3/3/2020	
36-016672	464625	62333	EL NIDO APARTMENTS	36-2373-002*Survey Number	92373 552,, 2373-0659-0000 552,, 2373-0116-0000 5S2,,	1928	3/3/2020	
36-016673	464626	62334	DR. MARY DENISON HOUSE	36-2373-001*Survey Number 36-2373-002*Survey Number	92373 2373-0660-0000	1905	3/3/2020	
36-016674	464088	61795		351 CAJON ST REDLANDS SAN BERNARDINO	92373 552,, 2373-0115-0000	1905	3/3/2020	
36-016675	464087	61794		403 CAJON ST REDLANDS SAN BERNARDINO	92373 3S,, 2373-0114-0000	1903	3/3/2020	
36-016676	464086	61793		411 CAJON ST REDLANDS SAN BERNARDINO	92373 552,, 2373-0113-0000	1896	3/3/2020	
36-016677	464085	61792		415 CAJON ST REDLANDS SAN BERNARDINO	92373 552,, 2373-0112-0000	1900	3/3/2020	

36-016678	464084	61791	CLARENCE L. JEWELL HOUSE	36-2373-001*Survey Number	419 CAJON ST	REDLANDS SAN BERNARDINO	92373 552,, 2373-0111-0000	1903	3/3/2020
36-016679	464083	61790			425 CAJON ST	REDLANDS SAN BERNARDINO	92373 552,, 2373-0110-0000	1897	3/3/2020
36-016680	464082	61789			429 CAJON ST	REDLANDS SAN BERNARDINO	92373 552,, 2373-0109-0000	1900	3/3/2020
36-016681	464081	61788			440 CAJON ST	REDLANDS SAN BERNARDINO	92373 552,, 2373-0108-0000	1892	3/3/2020
36-016682	464080	61787			451 CAJON ST	REDLANDS SAN BERNARDINO	92373 552,, 2373-0107-0000	1895	3/3/2020
36-016683	464079	61786	WASHBURN HOUSE	36-2373-001*Survey Number	454 CAJON ST	REDLANDS SAN BERNARDINO	1D, 12/29/1994, NPS-94001487-0311 552,, 2373-0106-0000	491413	1893 3/3/2020
36-016684	464078	61785			501 CAJON ST	REDLANDS SAN BERNARDINO	1D, 12/29/1994, NPS-94001487-0318 552,, 2373-0105-0000	491413	1895 3/3/2020
36-016685	464077	61784			502 CAJON ST	REDLANDS SAN BERNARDINO	1D, 12/29/1994, NPS-94001487-0312 552,, 2373-0104-0000	491413	1901 3/3/2020
36-016686	464076	61783			503 CAJON ST	REDLANDS SAN BERNARDINO	1D, 12/29/1994, NPS-94001487-0319 552,, 2373-0103-0000	491413	1899 3/3/2020
36-016687	491675	95118			508 CAJON ST	REDLANDS SAN BERNARDINO	6X, 12/29/1994, NPS-94001487-0313	491413	1965 3/3/2020
36-016688	491676	95120			511 CAJON ST	REDLANDS SAN BERNARDINO	1D, 12/29/1994, NPS-94001487-0320	491413	1896 3/3/2020
36-016689	464075	61782			519 CAJON ST	REDLANDS SAN BERNARDINO	1D, 12/29/1994, NPS-94001487-0321 552,, 2373-0102-0000	491413	1900 3/3/2020
36-016690	464074	61781			523 CAJON ST	REDLANDS SAN BERNARDINO	1D, 12/29/1994, NPS-94001487-0322 552,, 2373-0101-0000	491413	1901 3/3/2020
36-016691	464073	61780			529 CAJON ST	REDLANDS SAN BERNARDINO	1D, 12/29/1994, NPS-94001487-0323 552,, 2373-0100-0000	491413	1902 3/3/2020
36-016692	464072	61779			532 CAJON ST	REDLANDS SAN BERNARDINO	1D, 12/29/1994, NPS-94001487-0314 552,, 2373-0099-0000	491413	1906 3/3/2020
36-016693	464071	61778			537 CAJON ST	REDLANDS SAN BERNARDINO	1D, 12/29/1994, NPS-94001487-0324 552,, 2373-0098-0000	491413	1897 3/3/2020
36-016694	464070	61777			538 CAJON ST	REDLANDS SAN BERNARDINO	1D, 12/29/1994, NPS-94001487-0315 552,, 2373-0097-0000	491413	1895 3/3/2020
36-016695	464069	61776			544 CAJON ST	REDLANDS SAN BERNARDINO	1D, 12/29/1994, NPS-94001487-0316 552,, 2373-0096-0000	491413	1900 3/3/2020
36-016696	464068	61775	CHAUNCEY HAYES HOUSE	36-2373-001*Survey Number	552 CAJON ST	REDLANDS SAN BERNARDINO	1D, 12/29/1994, NPS-94001487-0317 552,, 2373-0095-0000	491413	1899 3/3/2020
36-016697	464067	61774			617 CAJON ST	REDLANDS SAN BERNARDINO	92373 552,, 2373-0094-0000	1915	3/3/2020
36-016698	464066	61773			635 CAJON ST	REDLANDS SAN BERNARDINO	92373 552,, 2373-0093-0000	1910	3/3/2020
36-016699	464065	61772			645 CAJON ST	REDLANDS SAN BERNARDINO	92373 552,, 2373-0092-0000	1910	3/3/2020
36-016700	464064	61771			657 CAJON ST	REDLANDS SAN BERNARDINO	92373 552,, 2373-0091-0000	1912	3/3/2020
36-016703	464098	61805			833 CALHOUN !	REDLANDS SAN BERNARDINO	92373 552,, 2373-0125-0000	1910	3/3/2020
36-016704	464097	61804			907 CALHOUN !	REDLANDS SAN BERNARDINO	92373 552,, 2373-0124-0000	1910	3/3/2020
36-016705	464096	61803			922 CALHOUN !	REDLANDS SAN BERNARDINO	92373 552,, 2373-0123-0000	1915	3/3/2020
36-016706	464099	61806			16 CAMPBELL	REDLANDS SAN BERNARDINO	92373 552,, 2373-0126-0000	1895	3/3/2020
36-016707	464100	61807	CASSIUS M. HALL RESIDENCE	36-2373-001*Survey Number	731 CEDAR AVE	REDLANDS SAN BERNARDINO	92373 35,, 2373-0127-0000	1895	3/3/2020
36-016708	464101	61808			1004 CEDAR ST	REDLANDS SAN BERNARDINO	92373 552,, 2373-0128-0000	1904	3/3/2020
36-016709	488268	91045	WELLS HOUSE		CENTER ST	REDLANDS SAN BERNARDINO	7P, 08/07/1975, SPHI-SBR-056	1887	3/3/2020
36-016718	488271	91048	FISHER HOUSE		1227 CENTER ST	REDLANDS SAN BERNARDINO	7P, 08/07/1975, SPHI-SBR-061	1894	3/3/2020
36-016710	464109	61816			310 CENTER ST	REDLANDS SAN BERNARDINO	92373 552,, 2373-0136-0000	1925	3/3/2020
36-016711	464108	61815			330 CENTER ST	REDLANDS SAN BERNARDINO	92373 552,, 2373-0135-0000	1900	3/3/2020
36-016712	464107	61814			344 CENTER ST	REDLANDS SAN BERNARDINO	92373 552,, 2373-0134-0000	1920	3/3/2020
36-016713	464106	61813			516 CENTER ST	REDLANDS SAN BERNARDINO	92373 552,, 2373-0133-0000	1923	3/3/2020
36-016714	464105	61812	ELON J WAITE HOUSE	36-2373-001*Survey Number	556 CENTER ST	REDLANDS SAN BERNARDINO	92373 35,, 2373-0132-0000	1891	3/3/2020
36-016715	464104	61811			801 CENTER ST	REDLANDS SAN BERNARDINO	92373 552,, 2373-0131-0000	1906	3/3/2020
36-016716	464103	61810	VILLA LUCIA	36-2373-001*Survey Number	924 CENTER ST	REDLANDS SAN BERNARDINO	92373 552,, 2373-0130-0000	1904	3/3/2020
36-016717	464102	61809			926 CENTER ST	REDLANDS SAN BERNARDINO	92373 552,, 2373-0129-0000	1904	3/3/2020
36-016726	464112	61819			1036 CHESTNUT	REDLANDS SAN BERNARDINO	92373 552,, 2373-0139-0000	1907	3/3/2020
36-016727	494418	99107			1046 CHESTNUT	REDLANDS SAN BERNARDINO	6Y, 01/02/1996, HUD951117D	1930	3/3/2020
36-016728	464111	61818			1102 CHESTNUT	REDLANDS SAN BERNARDINO	92373 552,, 2373-0138-0000	1900	3/3/2020
36-016719	464119	61826			440 CHESTNUT	REDLANDS SAN BERNARDINO	92373 552,, 2373-0146-0000	1910	3/3/2020
36-016720	464118	61825	DANIEL SHEPARD HOUSE	36-2373-001*Survey Number	446 CHESTNUT	REDLANDS SAN BERNARDINO	92373 552,, 2373-0145-0000	1895	3/3/2020
36-016721	464117	61824	JAMES P. SQUIRES HOUSE	36-2373-001*Survey Number	711 CHESTNUT	REDLANDS SAN BERNARDINO	92373 552,, 2373-0144-0000	1889	3/3/2020
36-016722	464116	61823			731 CHESTNUT	REDLANDS SAN BERNARDINO	92373 552,, 2373-0143-0000	1912	3/3/2020
36-016723	464115	61822			757 CHESTNUT	REDLANDS SAN BERNARDINO	92373 552,, 2373-0142-0000	1900	3/3/2020
36-016724	464114	61821	MOSLEY HOUSE	36-2373-001*Survey Number	849 CHESTNUT	REDLANDS SAN BERNARDINO	92373 552,, 2373-0141-0000	1905	3/3/2020
36-016725	464113	61820			946 CHESTNUT	REDLANDS SAN BERNARDINO	92373 552,, 2373-0140-0000	1900	3/3/2020

36-016729	487945	90996	LUGONIA SCHOOL MONUMENT		CHURCH ST REDLANDS SAN BERNARDINO	7P, 06/22/1972, SPHI-SBR-006 6Y, 11/22/1995, DOE-36-95-0007-0000 6Y, 11/22/1995, FEMA951024C 6Y, 02/16/1995, HUD950123E	1935	3/3/2020
36-016730	501787	108486	STORM DRAIN CHANNEL, REDLANDS		CHURCH ST REDLANDS SAN BERNARDINO			3/3/2020
36-016731	491224	94493			1119 CHURCH ST REDLANDS SAN BERNARDINO			3/3/2020
36-016732	464655	62363	ACADEMY OF MUSIC BLDG	36-2373-002*Survey Number HUBBARD BLDG, REDLANDS MINI-MALL*Other Name	5 CITRUS ST REDLANDS SAN BERNARDINO	5S2, , 2373-0328-0000 5S2, , 92373 2373-0690-0000	1890	3/3/2020
36-016733	464027	61734			212 CLARK ST REDLANDS SAN BERNARDINO	92373 5S2, , 2373-0054-0000	1900	3/3/2020
36-016734	464026	61733			216 CLARK ST REDLANDS SAN BERNARDINO	92373 5S2, , 2373-0053-0000	1912	3/3/2020
36-019645	574486	124710	PROPERTY ACQUISITION AND REHABILITATION		1119 CLAY ST REDLANDS SAN BERNARDINO	6Y, 06/15/2000, HUD0006055 6Y, 11/29/2001, DOE-36-01-0016-0000 6Y, 11/29/2001, HUD011126C	1930	3/3/2020
	568404	129463			1705 CLAY ST REDLANDS SAN BERNARDINO		1912	3/3/2020
36-016735	464044	61751			816 CLAY ST REDLANDS SAN BERNARDINO	92373 5S2, , 2373-0071-0000	1900	3/3/2020
36-016736	464043	61750			820 CLAY ST REDLANDS SAN BERNARDINO	92373 5S2, , 2373-0070-0000	1900	3/3/2020
36-016737	464042	61749			825 CLAY ST REDLANDS SAN BERNARDINO	92373 5S2, , 2373-0069-0000	1895	3/3/2020
36-016738	464041	61748			826 CLAY ST REDLANDS SAN BERNARDINO	92373 5S2, , 2373-0068-0000	1895	3/3/2020
36-016739	464040	61747			834 CLAY ST REDLANDS SAN BERNARDINO	92373 5S2, , 2373-0067-0000	1925	3/3/2020
36-016740	464039	61746			837 CLAY ST REDLANDS SAN BERNARDINO	92373 5S2, , 2373-0066-0000	1895	3/3/2020
36-016741	464038	61745			838 CLAY ST REDLANDS SAN BERNARDINO	92373 5S2, , 2373-0065-0000	1895	3/3/2020
36-016742	464037	61744			904 CLAY ST REDLANDS SAN BERNARDINO	92373 5S2, , 2373-0064-0000	1900	3/3/2020
36-016743	464036	61743			908 CLAY ST REDLANDS SAN BERNARDINO	92373 5S2, , 2373-0063-0000	1915	3/3/2020
36-016744	464035	61742			911 CLAY ST REDLANDS SAN BERNARDINO	92373 5S2, , 2373-0062-0000	1925	3/3/2020
36-016745	464034	61741			914 CLAY ST REDLANDS SAN BERNARDINO	92373 5S2, , 2373-0061-0000	1900	3/3/2020
36-016746	464033	61740			917 CLAY ST REDLANDS SAN BERNARDINO	92373 5S2, , 2373-0060-0000	1915	3/3/2020
36-016747	464032	61739			920 CLAY ST REDLANDS SAN BERNARDINO	92373 5S2, , 2373-0059-0000	1895	3/3/2020
36-016748	464031	61738			924 CLAY ST REDLANDS SAN BERNARDINO	92373 5S2, , 2373-0058-0000	1925	3/3/2020
36-016749	464030	61737			930 CLAY ST REDLANDS SAN BERNARDINO	92373 5S2, , 2373-0057-0000	1900	3/3/2020
36-016750	464029	61736			936 CLAY ST REDLANDS SAN BERNARDINO	92373 5S2, , 2373-0056-0000	1915	3/3/2020
36-016751	464028	61735			937 CLAY ST REDLANDS SAN BERNARDINO	92373 5S2, , 2373-0055-0000	1895	3/3/2020
	678064				1131 Columbia S Redlands San Bernardino	6Y, 01/24/2013, 92374 HUD_2012_1227_003		3/3/2020
36-019646	574487	124711	PROPERTY ACQUISITION AND REHABILITATION		835 COLUMBIA REDLANDS SAN BERNARDINO	6Y, 06/15/2000, HUD000605T	1950	3/3/2020
36-016752	464049	61756			910 COLUMBIA REDLANDS SAN BERNARDINO	92373 5S2, , 2373-0076-0000	1910	3/3/2020
36-016753	464048	61755			913 COLUMBIA REDLANDS SAN BERNARDINO	92373 5S2, , 2373-0075-0000	1905	3/3/2020
36-016754	464047	61754			914 COLUMBIA REDLANDS SAN BERNARDINO	92373 5S2, , 2373-0074-0000	1905	3/3/2020
36-019649	574490	124714	PROPERTY ACQUISITION AND REHABILITATION		914 COLUMBIA REDLANDS SAN BERNARDINO	6Y, 06/15/2000, HUD000605W	1905	3/3/2020
36-016755	464046	61753			936 COLUMBIA REDLANDS SAN BERNARDINO	92373 5S2, , 2373-0073-0000	1905	3/3/2020
36-016756	464050	61757			651 CYPRESS CI REDLANDS SAN BERNARDINO	92373 5S2, , 2373-0077-0000	1915	3/3/2020
36-016757	464060	61767			1665 DWIGHT ST REDLANDS SAN BERNARDINO	92373 5S2, , 2373-0087-0000	1901	3/3/2020
						6Y, 07/03/1998, DOE-36-98-0104-0000 6Y, 07/03/1998, 92374 HUD980629P		1930
36-018774	514121	116441			1108 E CENTRAL REDLANDS SAN BERNARDINO	6Y, 11/14/1988, HUD881019B	1930	3/3/2020
36-016758	467683	65511			509 E CENTRAL REDLANDS SAN BERNARDINO	6Y, 11/14/1988, HUD881019B		3/3/2020
36-016759	467682	65510			511 E CENTRAL REDLANDS SAN BERNARDINO	6Y, 11/14/1988, HUD881019A		3/3/2020
36-016760	464629	62337	W H GOODRICH FURNITURE COMPANY, COPE BUILDING	36-2373-002*Survey Number	19 E CITRUS A REDLANDS SAN BERNARDINO	92373 5S2, , 2373-0663-0000	1903	3/3/2020
						15, 01/03/1991, NPS-90002119-0000 3S, 01/03/1991, 2373-0664-0000 3S, 01/03/1991, 36-		
36-016761	464630	62338	REDLANDS CENTRAL RAILWAY CO CAR BARN ADMINISTRATION BUILDING, UNIVERSITY OF	36-2373-002*Survey Number PACIFIC ELECTRIC RAILWAY*Other Name	746 E CITRUS A REDLANDS San Bernardino	92373 0004	1907	3/3/2020
36-016762	464045	61752	REDLANDS	36-2373-001*Survey Number	1200 E COLTON , REDLANDS SAN BERNARDINO	92373 3S, , 2373-0072-0000	1909	3/3/2020
36-016763	464053	61760			104 E CYPRESS REDLANDS SAN BERNARDINO	92373 5S2, , 2373-0080-0000	1915	3/3/2020
36-016764	464052	61759	B. H. JACOBS HOUSE	36-2373-001*Survey Number	221 E CYPRESS REDLANDS SAN BERNARDINO	92373 3S, , 2373-0079-0000	1895	3/3/2020
36-016765	464051	61758			347 E CYPRESS REDLANDS SAN BERNARDINO	92373 5S2, , 2373-0078-0000	1920	3/3/2020
36-016768	464179	61886			104 E FERN AVE REDLANDS SAN BERNARDINO	92373 5S2, , 2373-0206-0000	1889	3/3/2020
36-016769	464427	62135			106 E FERN AVE REDLANDS SAN BERNARDINO	92373 7N, , 2373-0460-0000	1924	3/3/2020
36-016770	464428	62136	LEE AND MILDRED JOHNSON HOUSE	36-2373-002*Survey Number	107 E FERN AVE REDLANDS SAN BERNARDINO	92373 7N, , 2373-0461-0000	1924	3/3/2020
36-016771	464429	62137			109 E FERN AVE REDLANDS SAN BERNARDINO	92373 7N, , 2373-0462-0000	1906	3/3/2020
36-016772	464174	61881			112 E FERN AVE REDLANDS SAN BERNARDINO	92373 5S2, , 2373-0201-0000	1895	3/3/2020
36-016773	464430	62138			116 E FERN AVE REDLANDS SAN BERNARDINO	92373 7N, , 2373-0463-0000	1927	3/3/2020
36-016774	464431	62139	CHARLES E GOODALE HOUSE	36-2373-002*Survey Number	120 E FERN AVE REDLANDS SAN BERNARDINO	92373 7N, , 2373-0464-0000	1892	3/3/2020
36-016775	464432	62140			121 E FERN AVE REDLANDS SAN BERNARDINO	92373 7N, , 2373-0465-0000	1905	3/3/2020
36-016776	464433	62141			123 E FERN AVE REDLANDS SAN BERNARDINO	92373 7N, , 2373-0466-0000	1907	3/3/2020
36-016777	464434	62142	WILLIAM HINCKLE HOUSE	36-2373-002*Survey Number	125 E FERN AVE REDLANDS SAN BERNARDINO	92373 7N, , 2373-0467-0000	1903	3/3/2020
36-016778	464175	61882			126 E FERN AVE REDLANDS SAN BERNARDINO	92373 5S2, , 2373-0202-0000	1912	3/3/2020
36-016779	464435	62143			201 E FERN AVE REDLANDS SAN BERNARDINO	92373 7R, , 2373-0468-0000	1950	3/3/2020
36-016780	464176	61883			202 E FERN AVE REDLANDS SAN BERNARDINO	92373 5S2, , 2373-0203-0000	1915	3/3/2020
36-016781	464436	62144			209 E FERN AVE REDLANDS SAN BERNARDINO	92373 7R, , 2373-0469-0000	1958	3/3/2020
36-016782	464437	62145	CLARENCE E BLANC HOUSE	36-2373-002*Survey Number	21 E FERN AVE REDLANDS SAN BERNARDINO	92373 7N, , 2373-0458-0000	1924	3/3/2020
					210 E FERN AVE REDLANDS SAN BERNARDINO	92373 7N, , 2373-0470-0000	1937	3/3/2020

36-016783	464438	62146		215	E FERN AVE REDLANDS SAN BERNARDINO	92373 7N,, 2373-0471-0000	1911	3/3/2020		
36-016784	464439	62147	A HARVEY COLLINS HOUSE	36-2373-002*Survey Number	216	E FERN AVE REDLANDS SAN BERNARDINO	92373 7N,, 2373-0472-0000	1911	3/3/2020	
36-016785	464440	62148	HOWARD S. TROTTER HOUSE	36-2373-002*Survey Number	217	E FERN AVE REDLANDS SAN BERNARDINO	92373 7N,, 2373-0473-0000	1908	3/3/2020	
36-016786	464441	62149			224	E FERN AVE REDLANDS SAN BERNARDINO	92373 7N,, 2373-0474-0000	1927	3/3/2020	
36-016787	464442	62150	MACK W. H. WILLIAMS HOUSE	36-2373-002*Survey Number	225	E FERN AVE REDLANDS SAN BERNARDINO	92373 7N,, 2373-0475-0000	1905	3/3/2020	
36-016788	464443	62151	CYRUS J WILLIS HOUSE	36-2373-002*Survey Number	230	E FERN AVE REDLANDS SAN BERNARDINO	92373 7N,, 2373-0476-0000	1928	3/3/2020	
36-016767	464426	62134	T. S. HOLIDAY HOUSE	36-2373-002*Survey Number	25	E FERN AVE REDLANDS SAN BERNARDINO	92373 7N,, 2373-0459-0000	1904	3/3/2020	
36-016789	464177	61884			301	E FERN AVE REDLANDS SAN BERNARDINO	92373 5S2,, 2373-0204-0000	1900	3/3/2020	
36-016790	464444	62152			304	E FERN AVE REDLANDS SAN BERNARDINO	92373 7N,, 2373-0477-0000	1932	3/3/2020	
36-016791	464445	62153	RALPH G ROHRER HOUSE	36-2373-002*Survey Number	309	E FERN AVE REDLANDS SAN BERNARDINO	92373 7N,, 2373-0478-0000	1909	3/3/2020	
36-016792	464446	62154			316	E FERN AVE REDLANDS SAN BERNARDINO	92373 7N,, 2373-0479-0000	1928	3/3/2020	
36-016793	464178	61885			420	E FERN AVE REDLANDS SAN BERNARDINO	92373 5S2,, 2373-0205-0000	1903	3/3/2020	
36-016794	464447	62155	FRED A. HILL HOUSE	36-2373-002*Survey Number	430	E FERN AVE REDLANDS SAN BERNARDINO	92373 7N,, 2373-0480-0000	1930	3/3/2020	
36-016795	464223	61930	THE PEPPERS, EL CARMELO REDLANDS METHODIST CHURCH EDUCATION BUILDING	36-2373-001*Survey Number	926	E HIGHLAN REDLANDS SAN BERNARDINO	92373 3S,, 2373-0250-0000	1904	3/3/2020	
36-016796	464692	62400			1	E OLIVE AV REDLANDS SAN BERNARDINO	92373 5S2,, 2373-0727-0000	1924	3/3/2020	
36-016797	464693	62401			10	E OLIVE AV REDLANDS SAN BERNARDINO	92373 7N,, 2373-0728-0000	1904	3/3/2020	
36-016799	464695	62403			101	E OLIVE AV REDLANDS SAN BERNARDINO	92373 7R,, 2373-0730-0000	1980	3/3/2020	
36-016800	464696	62404			104	E OLIVE AV REDLANDS SAN BERNARDINO	92373 2373-0731-0000	1890	3/3/2020	
36-016801	464697	62405			108	E OLIVE AV REDLANDS SAN BERNARDINO	5S2,, 2373-0287-0000 7N,, 2373-0731-0000	1899	3/3/2020	
36-016802	464258	61965	WINSTON HOUSE	36-2373-001*Survey Number	111	E OLIVE AV REDLANDS SAN BERNARDINO	5S2,, 2373-0286-0000 7N,, 2373-0732-0000	1893	3/3/2020	
36-016803	464698	62406			124	E OLIVE AV REDLANDS SAN BERNARDINO	92373 5S2,, 2373-0285-0000	1902	3/3/2020	
36-016804	464257	61964			201	E OLIVE AV REDLANDS SAN BERNARDINO	5S2,, 2373-0283-0000 7N,, 2373-0733-0000	1901	3/3/2020	
36-016805	464699	62407			204	E OLIVE AV REDLANDS SAN BERNARDINO	5S2,, 2373-0282-0000 7N,, 2373-0734-0000	1928	3/3/2020	
36-016806	464254	61961			205	E OLIVE AV REDLANDS SAN BERNARDINO	5S2,, 2373-0281-0000 7N,, 2373-0735-0000	1893	3/3/2020	
36-016807	464253	61960			208	E OLIVE AV REDLANDS SAN BERNARDINO	7N,, 2373-0736-0000 7R,, 2373-0280-0000	1920	3/3/2020	
36-016808	464252	61959			213	E OLIVE AV REDLANDS SAN BERNARDINO	5S2,, 2373-0279-0000 7N,, 2373-0737-0000	1893	3/3/2020	
36-016809	464703	62411	LEE WALMARTH HOUSE	36-2373-001*Survey Number 36-2373-002*Survey Number	214	E OLIVE AV REDLANDS SAN BERNARDINO	3S,, 2373-0738-0000 5S2,, 2373-0738-0000	1891	3/3/2020	
36-016810	464250	61957			215	E OLIVE AV REDLANDS SAN BERNARDINO	5S2,, 2373-0277-0000 7N,, 2373-0739-0000	1904	3/3/2020	
36-016811	464705	62413	RESDLANDS SEVENTH DAY ADVENTIST CHURCH, THE HALL	36-2373-002*Survey Number	219	E OLIVE AV REDLANDS SAN BERNARDINO	92373 7R,, 2373-0740-0000	1980	3/3/2020	
36-016812	464706	62414	CHURCH, THE HALL	36-2373-002*Survey Number	255	E OLIVE AV REDLANDS SAN BERNARDINO	92373 5S2,, 2373-0741-0000		3/3/2020	
36-016798	464694	62402	CORTNER BROTHERS FUNERAL PARLOR	36-2373-002*Survey Number	37	E PALM AV REDLANDS SAN BERNARDINO	92373 7N,, 2373-0729-0000	1910	3/3/2020	
36-016813	464283	61990	CHARLES KENDALL ADAMS HOUSE	36-2373-001*Survey Number	120	E PALM AV REDLANDS SAN BERNARDINO	92373 3S,, 2373-0311-0000	1902	3/3/2020	
36-016814	491211	94453			1	E REDLANC REDLANDS SAN BERNARDINO	6X, 10/29/1991, NPS-91001535-0028	464754	1960	3/3/2020
36-016815	464632	62340			14	E REDLANC REDLANDS SAN BERNARDINO	92373 5S2,, 2373-0666-0000	1904	3/3/2020	
36-016816	464633	62341			21	E REDLANC REDLANDS SAN BERNARDINO	92373 5S2,, 2373-0667-0000	1904	3/3/2020	
36-016817	464635	62343			214	E REDLANC REDLANDS SAN BERNARDINO	92373 5S2,, 2373-0669-0000	1903	3/3/2020	
36-016818	464634	62342	ANTIQUE'S	36-2373-002*Survey Number	215	E REDLANC REDLANDS SAN BERNARDINO	92373 7N,, 2373-0668-0000	1924	3/3/2020	
36-016819	464683	62391	KEYSTONE DRUGS	36-2373-002*Survey Number	1	E STATE ST REDLANDS SAN BERNARDINO	92373 7R,, 2373-0718-0000	1959	3/3/2020	
36-016823	464658	62366	FRAME N LENS	36-2373-002*Survey Number	10	E STATE ST REDLANDS SAN BERNARDINO	92373 5S2,, 2373-0693-0000	1889	3/3/2020	
36-016834	464670	62378	J C PENNEY	36-2373-002*Survey Number	104	E STATE ST REDLANDS SAN BERNARDINO	92373 5S2,, 2373-0705-0000	1905	3/3/2020	
36-016835	464671	62379	SUGERS MUSIC	36-2373-002*Survey Number	109	E STATE ST REDLANDS SAN BERNARDINO	92373 5S2,, 2373-0706-0000	1894	3/3/2020	
36-016836	464672	62380			110	E STATE ST REDLANDS SAN BERNARDINO	92373 5S2,, 2373-0707-0000	1887	3/3/2020	
36-016837	464673	62381			112	E STATE ST REDLANDS SAN BERNARDINO	92373 5S2,, 2373-0708-0000	1892	3/3/2020	
36-016838	464674	62382	CITROGRAPH PRINTING	36-2373-002*Survey Number	113	E STATE ST REDLANDS SAN BERNARDINO	92373 5S2,, 2373-0709-0000	1901	3/3/2020	
36-016839	464675	62383	L AND T HOBBY	36-2373-002*Survey Number	114	E STATE ST REDLANDS SAN BERNARDINO	92373 5S2,, 2373-0710-0000	1903	3/3/2020	
36-016840	464676	62384	WALDO BOROUGHS APPLIANCE	36-2373-002*Survey Number	117	E STATE ST REDLANDS SAN BERNARDINO	92373 5S2,, 2373-0711-0000	1904	3/3/2020	
36-016841	464677	62385	PIZZA CHALET	36-2373-002*Survey Number	118	E STATE ST REDLANDS SAN BERNARDINO	92373 5S2,, 2373-0712-0000	1907	3/3/2020	
36-016842	464678	62386	PIZZA CHALET	36-2373-002*Survey Number	120	E STATE ST REDLANDS SAN BERNARDINO	92373 5S2,, 2373-0713-0000	1907	3/3/2020	
36-016843	464679	62387	BRANCH-COOCH REAL ESTATE	36-2373-002*Survey Number	122	E STATE ST REDLANDS SAN BERNARDINO	92373 5S2,, 2373-0714-0000	1905	3/3/2020	
36-016844	464680	62388	PATIO SHOP	36-2373-002*Survey Number	127	E STATE ST REDLANDS SAN BERNARDINO	92373 5S2,, 2373-0715-0000	1953	3/3/2020	
36-016824	464661	62369	UNDERPININGS	36-2373-002*Survey Number COMPUTER CAFE*Other Name	14	E STATE ST REDLANDS SAN BERNARDINO	92373 5S2,, 2373-0696-0000	1888	3/3/2020	
36-016825	464660	62368			15	E STATE ST REDLANDS SAN BERNARDINO	92373 5S2,, 2373-0695-0000	1888	3/3/2020	
36-016826	464662	62370	McMAHAN'S	36-2373-002*Survey Number	17	E STATE ST REDLANDS SAN BERNARDINO	92373 5S2,, 2373-0697-0000	1903	3/3/2020	
36-016827	464663	62371	STATE STREET EAST	36-2373-002*Survey Number	18	E STATE ST REDLANDS SAN BERNARDINO	92373 5S2,, 2373-0698-0000	1887	3/3/2020	
36-016820	464656	62364	STAR GROCERY	36-2373-002*Survey Number	2	E STATE ST REDLANDS SAN BERNARDINO	92373 5S2,, 2373-0691-0000	1887	3/3/2020	
36-016845	464681	62389	SERRES OLD BUILDING	36-2373-002*Survey Number	204	E STATE ST REDLANDS SAN BERNARDINO	92373 5S2,, 2373-0716-0000	1905	3/3/2020	
36-016828	464664	62372	ROSE OF SHARON SALON	36-2373-002*Survey Number	22	E STATE ST REDLANDS SAN BERNARDINO	92373 5S2,, 2373-0699-0000	1957	3/3/2020	
36-016829	464665	62373	GOODIE SHOP	36-2373-002*Survey Number	24	E STATE ST REDLANDS SAN BERNARDINO	92373 5S2,, 2373-0700-0000	1887	3/3/2020	
36-016830	464666	62374	CHILDRENS CAROUSEL	36-2373-002*Survey Number	25	E STATE ST REDLANDS SAN BERNARDINO	92373 7N,, 2373-0701-0000	1900	3/3/2020	
36-016831	464667	62375			27	E STATE ST REDLANDS SAN BERNARDINO	92373 5S2,, 2373-0702-0000	1887	3/3/2020	
36-016832	464668	62376			28	E STATE ST REDLANDS SAN BERNARDINO	92373 5S2,, 2373-0703-0000	1887	3/3/2020	
36-016846	464758	62468			430	E STATE ST REDLANDS SAN BERNARDINO	92373 5S2,, 2373-0768-0000	1925	3/3/2020	
36-016821	464657	62365	REDLANDS PHOTOGRAPHERS	36-2373-002*Survey Number	6	E STATE ST REDLANDS SAN BERNARDINO	92373 5S2,, 2373-0692-0000	1908	3/3/2020	

36-016847	464292	61999		609 E STATE ST REDLANDS SAN BERNARDINO	92373 552, 2373-0320-0000	1893	3/3/2020
36-016822	464659	62367		7 E STATE ST REDLANDS SAN BERNARDINO	92373 552, 2373-0694-0000	1891	3/3/2020
36-016848	464627	62335	MEDICAL ARTS BUILDING, COURTYARD	36-2373-002*Survey Number 36-2373-002*Survey Number REDLANDS MOTORCYCLE CLUB, REDLANDS COPIES AND CARDS*Other Name	147 E VINE ST REDLANDS SAN BERNARDINO	1927	3/3/2020
36-016849	464628	62336	REDLANDS MOTORCYCLE CLUB, REDLANDS COPIES AND CARD		150 E VINE ST REDLANDS SAN BERNARDINO	1911	3/3/2020
36-016857	464555	62263	MISSION GABLES APARTMENTS	36-2373-002*Survey Number	168 EUREKA ST REDLANDS SAN BERNARDINO	491413	1898 3/3/2020
36-016858	464556	62264	DOW-BOWMAN HOUSE	36-2373-002*Survey Number	172 EUREKA ST REDLANDS SAN BERNARDINO	1900	3/3/2020
36-016859	464557	62265	E D DONHAM	36-2373-002*Survey Number	179 EUREKA ST REDLANDS SAN BERNARDINO	1891	3/3/2020
36-016851	464549	62257			18 EUREKA ST REDLANDS SAN BERNARDINO	1899	3/3/2020
36-016860	464558	62266	S R THORNE HOUSE	36-2373-002*Survey Number	180 EUREKA ST REDLANDS SAN BERNARDINO	1900	3/3/2020
36-016861	464559	62267			183 EUREKA ST REDLANDS SAN BERNARDINO	1904	3/3/2020
36-016862	464560	62268	WALTER LYNN HOUSE	36-2373-002*Survey Number	184 EUREKA ST REDLANDS SAN BERNARDINO	1887	3/3/2020
36-016863	464561	62269	DANIEL COTCHER HOUSE	36-2373-002*Survey Number	185 EUREKA ST REDLANDS SAN BERNARDINO	1904	3/3/2020
36-016864	464562	62270	DR. M. M. HORTON HOUSE	36-2373-002*Survey Number	188 EUREKA ST REDLANDS SAN BERNARDINO	1898	3/3/2020
36-016865	464173	61880			222 EUREKA ST REDLANDS SAN BERNARDINO	1895	3/3/2020
36-016866	464172	61879			226 EUREKA ST REDLANDS SAN BERNARDINO	1895	3/3/2020
36-016867	464171	61878			230 EUREKA ST REDLANDS SAN BERNARDINO	1895	3/3/2020
36-016868	464170	61877			234 EUREKA ST REDLANDS SAN BERNARDINO	1895	3/3/2020
36-016869	464169	61876			238 EUREKA ST REDLANDS SAN BERNARDINO	1895	3/3/2020
36-016852	464550	62258			24 EUREKA ST REDLANDS SAN BERNARDINO	1890	3/3/2020
36-016870	464168	61875			241 EUREKA ST REDLANDS SAN BERNARDINO	1895	3/3/2020
36-016871	464167	61874			244 EUREKA ST REDLANDS SAN BERNARDINO	1895	3/3/2020
36-016872	464165	61872			247 EUREKA ST REDLANDS SAN BERNARDINO	1895	3/3/2020
36-016873	464166	61873			248 EUREKA ST REDLANDS SAN BERNARDINO	1895	3/3/2020
36-016874	464164	61871			253 EUREKA ST REDLANDS SAN BERNARDINO	1920	3/3/2020
36-016875	464163	61870			255 EUREKA ST REDLANDS SAN BERNARDINO	1920	3/3/2020
36-016876	464162	61869			256 EUREKA ST REDLANDS SAN BERNARDINO	1895	3/3/2020
36-016853	464551	62259			28 EUREKA ST REDLANDS SAN BERNARDINO	1896	3/3/2020
36-016877	464161	61868			301 EUREKA ST REDLANDS SAN BERNARDINO	1895	3/3/2020
36-016878	464160	61867			305 EUREKA ST REDLANDS SAN BERNARDINO	1895	3/3/2020
36-016879	464159	61866			311 EUREKA ST REDLANDS SAN BERNARDINO	1895	3/3/2020
36-016880	464158	61865			317 EUREKA ST REDLANDS SAN BERNARDINO	1895	3/3/2020
36-016881	464157	61864			318 EUREKA ST REDLANDS SAN BERNARDINO	4189	3/3/2020
36-016854	464552	62260	W. S. WARREN HOUSE	36-2373-002*Survey Number	32 EUREKA ST REDLANDS SAN BERNARDINO	1893	3/3/2020
36-016882	464156	61863			321 EUREKA ST REDLANDS SAN BERNARDINO	1895	3/3/2020
36-016883	464155	61862			324 EUREKA ST REDLANDS SAN BERNARDINO	1910	3/3/2020
36-016884	464154	61861			325 EUREKA ST REDLANDS SAN BERNARDINO	1895	3/3/2020
36-016885	464153	61860			328 EUREKA ST REDLANDS SAN BERNARDINO	1900	3/3/2020
36-016886	464152	61859			331 EUREKA ST REDLANDS SAN BERNARDINO	1895	3/3/2020
36-016887	464151	61858			332 EUREKA ST REDLANDS SAN BERNARDINO	1890	3/3/2020
36-016888	464150	61857			335 EUREKA ST REDLANDS SAN BERNARDINO	1895	3/3/2020
36-016889	464149	61856			337 EUREKA ST REDLANDS SAN BERNARDINO	1895	3/3/2020
36-016890	464148	61855			338 EUREKA ST REDLANDS SAN BERNARDINO	1895	3/3/2020
36-016891	464147	61854			344 EUREKA ST REDLANDS SAN BERNARDINO	1895	3/3/2020
36-016892	464146	61853			350 EUREKA ST REDLANDS SAN BERNARDINO	1895	3/3/2020
36-016855	464553	62261			36 EUREKA ST REDLANDS SAN BERNARDINO	1897	3/3/2020
36-016856	464554	62262	L. B. BEAN HOUSE	36-2373-002*Survey Number	40 EUREKA ST REDLANDS SAN BERNARDINO	1897	3/3/2020
36-016893	464145	61852			417 EUREKA ST REDLANDS SAN BERNARDINO	1895	3/3/2020
36-016894	464144	61851			420 EUREKA ST REDLANDS SAN BERNARDINO	1925	3/3/2020
36-016895	464143	61850			424 EUREKA ST REDLANDS SAN BERNARDINO	1895	3/3/2020
36-016896	464142	61849			425 EUREKA ST REDLANDS SAN BERNARDINO	1915	3/3/2020
36-016897	464141	61848			429 EUREKA ST REDLANDS SAN BERNARDINO	1900	3/3/2020
36-016898	464140	61847			430 EUREKA ST REDLANDS SAN BERNARDINO	1920	3/3/2020
36-016899	464139	61846			434 EUREKA ST REDLANDS SAN BERNARDINO	1920	3/3/2020
36-016900	464138	61845			437 EUREKA ST REDLANDS SAN BERNARDINO	1895	3/3/2020
36-016901	464137	61844			439 EUREKA ST REDLANDS SAN BERNARDINO	1920	3/3/2020
36-016902	464136	61843			440 EUREKA ST REDLANDS SAN BERNARDINO	1920	3/3/2020
36-016903	464135	61842			444 EUREKA ST REDLANDS SAN BERNARDINO	1920	3/3/2020
36-016905	464133	61840			455 EUREKA ST REDLANDS SAN BERNARDINO	1920	3/3/2020
36-016906	464132	61839			502 EUREKA ST REDLANDS SAN BERNARDINO	491413	1909 3/3/2020
36-016907	464131	61838			503 EUREKA ST REDLANDS SAN BERNARDINO	491413	1911 3/3/2020
36-016908	464130	61837			507 EUREKA ST REDLANDS SAN BERNARDINO	491413	1911 3/3/2020
36-016909	464129	61836			508 EUREKA ST REDLANDS SAN BERNARDINO	491413	1909 3/3/2020

36-016910	464128	61835			510 EUREKA ST REDLANDS SAN BERNARDINO	1D, 12/29/1994, NPS-94001487-92373 0223 552,, 2373-0155-0000	491413	1909	3/3/2020	
36-016911	464127	61834			511 EUREKA ST REDLANDS SAN BERNARDINO	1D, 12/29/1994, NPS-94001487-92373 0254 552,, 2373-0154-0000	491413	1911	3/3/2020	
36-016912	464126	61833			514 EUREKA ST REDLANDS SAN BERNARDINO	1D, 12/29/1994, NPS-94001487-92373 0224 552,, 2373-0153-0000	491413	1910	3/3/2020	
36-016913	464125	61832			515 EUREKA ST REDLANDS SAN BERNARDINO	1D, 12/29/1994, NPS-94001487-92373 0255 552,, 2373-0152-0000	491413	1911	3/3/2020	
36-016914	464124	61831			518 EUREKA ST REDLANDS SAN BERNARDINO	1D, 12/29/1994, NPS-94001487-92373 0225 552,, 2373-0151-0000	491413	1910	3/3/2020	
36-016915	464123	61830			519 EUREKA ST REDLANDS SAN BERNARDINO	1D, 12/29/1994, NPS-94001487-92373 0256 552,, 2373-0150-0000	491413	1911	3/3/2020	
36-016916	464122	61829			521 EUREKA ST REDLANDS SAN BERNARDINO	1D, 12/29/1994, NPS-94001487-92373 0257 552,, 2373-0149-0000	491413	1911	3/3/2020	
36-016917	464121	61828			522 EUREKA ST REDLANDS SAN BERNARDINO	1D, 12/29/1994, NPS-94001487-92373 0226 552,, 2373-0148-0000	491413	1911	3/3/2020	
36-016918	464120	61827			525 EUREKA ST REDLANDS SAN BERNARDINO	92373 552,, 2373-0147-0000		1920	3/3/2020	
	671487	Robert J. Dunn House	NPS-SG100001336^National Register	1621	Garden St Redlands San Bernardino	1S, 07/24/2017, NRHP_2017_Dunn,_Robert_J_0	92373 001		1912	3/3/2020
	671488	Robert J. Dunn House carport	NPS-SG100001336^National Register	1621	Garden St Redlands San Bernardino	6X, 07/24/2017, NRHP_2017_Dunn,_Robert_J_0	92373 001		1990	3/3/2020
	566647	131425			1034 GLENN CT REDLANDS SAN BERNARDINO	6Y, 10/29/2001, DOE-36-01-0020-0000 6Y, 10/29/2001, HUD0109260		1951	3/3/2020	
36-017086	464295	62002 PROSELLIS, REDLANDS BOWL	36-2373-001^Survey Number		GRANT ST REDLANDS SAN BERNARDINO	3S,, 2373-0323-0000 6X, 12/29/1994, NPS-94001487-0136		491413	1930	3/3/2020
36-016924	464566	62274 JAY D CLARK HOUSE	36-2373-002^Survey Number	11	GRANT ST REDLANDS SAN BERNARDINO	1D, 12/29/1994, NPS-94001487-92373 0134 7N,, 2373-0600-0000	491413	1893	3/3/2020	
36-016930	464572	62280 PARK PLACE BOARDING HOUSE	36-2373-002^Survey Number	126	GRANT ST REDLANDS SAN BERNARDINO	1D, 12/29/1994, NPS-94001487-92373 0089 7N,, 2373-0606-0000	491413	1905	3/3/2020	
36-016931	464573	62281 J. E. FAIRCHILD HOUSE	36-2373-002^Survey Number	128	GRANT ST REDLANDS SAN BERNARDINO	1D, 12/29/1994, NPS-94001487-92373 0090 7N,, 2373-0607-0000	491413	1906	3/3/2020	
36-016932	464574	62282 FERGUSON HOUSE	36-2373-002^Survey Number	129	GRANT ST REDLANDS SAN BERNARDINO	1D, 12/29/1994, NPS-94001487-92373 0137 7N,, 2373-0608-0000	491413	1899	3/3/2020	
36-016925	464567	62275 TRUESDELL HOUSE	36-2373-002^Survey Number	13	GRANT ST REDLANDS SAN BERNARDINO	1D, 12/29/1994, NPS-94001487-92373 0135 7N,, 2373-0601-0000	491413	1887	3/3/2020	
36-016933	464575	62283 FRANK C PRESCOTT HOUSE	36-2373-002^Survey Number	130	GRANT ST REDLANDS SAN BERNARDINO	1D, 12/29/1994, NPS-94001487-92373 0091 7N,, 2373-0609-0000	491413	1898	3/3/2020	
36-016934	464576	62284			132 GRANT ST REDLANDS SAN BERNARDINO	1D, 12/29/1994, NPS-94001487-92373 0092 7N,, 2373-0610-0000	491413	1901	3/3/2020	
36-016935	464577	62285			133 GRANT ST REDLANDS SAN BERNARDINO	1D, 12/29/1994, NPS-94001487-92373 0138 7N,, 2373-0611-0000	491413	1898	3/3/2020	
36-016936	464578	62286 JOHN ALBRIGHT HOUSE	36-2373-002^Survey Number	134	GRANT ST REDLANDS SAN BERNARDINO	1D, 12/29/1994, NPS-94001487-92373 0093 7N,, 2373-0612-0000	491413	1903	3/3/2020	
36-016937	464579	62287 WILLIAM M SMITH HOUSE	36-2373-002^Survey Number	135	GRANT ST REDLANDS SAN BERNARDINO	1D, 12/29/1994, NPS-94001487-92373 0139 7N,, 2373-0613-0000	491413	1898	3/3/2020	
36-016938	464580	62288 J J THAMANN HOUSE	36-2373-002^Survey Number	136	GRANT ST REDLANDS SAN BERNARDINO	1D, 12/29/1994, NPS-94001487-92373 0094 7N,, 2373-0614-0000	491413	1901	3/3/2020	
36-016939	464581	62289 ROBERT HORNBECK HOUSE	36-2373-002^Survey Number	137	GRANT ST REDLANDS SAN BERNARDINO	1D, 12/29/1994, NPS-94001487-92373 0140 7N,, 2373-0615-0000	491413	1899	3/3/2020	
36-016926	464568	62276			16 GRANT ST REDLANDS SAN BERNARDINO	92373 7N,, 2373-0602-0000		1926	3/3/2020	
36-016927	464569	62277			18 GRANT ST REDLANDS SAN BERNARDINO	92373 7N,, 2373-0603-0000		1925	3/3/2020	
36-016928	464570	62278			20 GRANT ST REDLANDS SAN BERNARDINO	92373 7N,, 2373-0604-0000		1925	3/3/2020	

36-016940	491135	94815			218 GRANT ST REDLANDS SAN BERNARDINO	1D, 12/29/1994, NPS-94001487-92373 0095	491413	1902	3/3/2020
36-016941	491167	94864			219 GRANT ST REDLANDS SAN BERNARDINO	1D, 12/29/1994, NPS-94001487-0141	491413	1902	3/3/2020
36-016942	491136	94816			220 GRANT ST REDLANDS SAN BERNARDINO	1D, 12/29/1994, NPS-94001487-92373 0096	491413	1901	3/3/2020
36-016943	491137	94817			222 GRANT ST REDLANDS SAN BERNARDINO	1D, 12/29/1994, NPS-94001487-92373 0097	491413	1902	3/3/2020
36-016944	491456	94865			225 GRANT ST REDLANDS SAN BERNARDINO	1D, 12/29/1994, NPS-94001487-92373 0142	491413	1903	3/3/2020
36-016945	491138	94818			226 GRANT ST REDLANDS SAN BERNARDINO	6X, 12/29/1994, NPS-94001487-92373 0098	491413	1923	3/3/2020
36-016946	491457	94866			231 GRANT ST REDLANDS SAN BERNARDINO	1D, 12/29/1994, NPS-94001487-92373 0143	491413	1903	3/3/2020
36-016947	491458	94868			233 GRANT ST REDLANDS SAN BERNARDINO	6X, 12/29/1994, NPS-94001487-92373 0144	491413	1901	3/3/2020
36-016948	491139	94819			234 GRANT ST REDLANDS SAN BERNARDINO	1D, 12/29/1994, NPS-94001487-92373 0099	491413	1901	3/3/2020
36-016949	491140	94820			236 GRANT ST REDLANDS SAN BERNARDINO	1D, 12/29/1994, NPS-94001487-92373 0100	491413	1903	3/3/2020
36-016950	491462	94872			239 GRANT ST REDLANDS SAN BERNARDINO	1D, 12/29/1994, NPS-94001487-92373 0145	491413	1903	3/3/2020
36-016929	464571	62279	PROSELLIS APARTMENTS	36-2373-002*Survey Number	24 GRANT ST REDLANDS SAN BERNARDINO	1D, 12/29/1994, NPS-94001487-92373 0088 7N,, 2373-0205-0000	491413	1905	3/3/2020
36-016951	491464	94874			245 GRANT ST REDLANDS SAN BERNARDINO	1D, 12/29/1994, NPS-94001487-92373 0146	491413	1901	3/3/2020
36-016952	491141	94821			246 GRANT ST REDLANDS SAN BERNARDINO	1D, 12/29/1994, NPS-94001487-92373 0101	491413	1905	3/3/2020
36-016953	491466	94876			247 GRANT ST REDLANDS SAN BERNARDINO	1D, 12/29/1994, NPS-94001487-92373 0147	491413	1909	3/3/2020
36-016954	491142	94822			250 GRANT ST REDLANDS SAN BERNARDINO	1D, 12/29/1994, NPS-94001487-92373 0102	491413	1902	3/3/2020
36-016955	491143	94823			254 GRANT ST REDLANDS SAN BERNARDINO	1D, 12/29/1994, NPS-94001487-92373 0103	491413	1903	3/3/2020
36-016956	491471	94882			301 GRANT ST REDLANDS SAN BERNARDINO	1D, 12/29/1994, NPS-94001487-92373 0150	491413	1904	3/3/2020
36-016957	491473	94884			307 GRANT ST REDLANDS SAN BERNARDINO	6X, 12/29/1994, NPS-94001487-92373 0151	491413	1950	3/3/2020
36-016958	464199	61906	JOSE RIVERA HOUSE	36-2373-001*Survey Number	308 GRANT ST REDLANDS SAN BERNARDINO	1D, 12/29/1994, NPS-94001487-92373 0104 552,, 2373-0226-0000	491413	1895	3/3/2020
36-016959	491144	94824			314 GRANT ST REDLANDS SAN BERNARDINO	1D, 12/29/1994, NPS-94001487-92373 0105	491413	1892	3/3/2020
36-016960	491478	94890			315 GRANT ST REDLANDS SAN BERNARDINO	1D, 12/29/1994, NPS-94001487-92373 0152	491413	1900	3/3/2020
36-016961	491145	94825			316 GRANT ST REDLANDS SAN BERNARDINO	6X, 12/29/1994, NPS-94001487-92372 0106	491413	1950	3/3/2020
36-016962	491479	94893			319 GRANT ST REDLANDS SAN BERNARDINO	1D, 12/29/1994, NPS-94001487-92373 0153	491413	1909	3/3/2020
36-016963	464200	61907			320 GRANT ST REDLANDS SAN BERNARDINO	1D, 12/29/1994, NPS-94001487-92373 0107 552,, 2373-0227-0000	491413	1892	3/3/2020
36-016964	464201	61908			323 GRANT ST REDLANDS SAN BERNARDINO	1D, 12/29/1994, NPS-94001487-92373 0154 552,, 2373-0228-0000	491413	1900	3/3/2020
36-016965	464202	61909			327 GRANT ST REDLANDS SAN BERNARDINO	1D, 12/29/1994, NPS-94001487-92373 0155 552,, 2373-0229-0000	491413	1900	3/3/2020
36-016966	464203	61910			333 GRANT ST REDLANDS SAN BERNARDINO	1D, 12/29/1994, NPS-94001487-92373 0156 552,, 2373-0230-0000	491413	1909	3/3/2020
36-016967	464204	61911			337 GRANT ST REDLANDS SAN BERNARDINO	1D, 12/29/1994, NPS-94001487-92373 0157 552,, 2373-0231-0000	491413	1892	3/3/2020
36-016968	464205	61912			338 GRANT ST REDLANDS SAN BERNARDINO	1D, 12/29/1994, NPS-94001487-92373 0108 552,, 2373-0232-0000	491413	1892	3/3/2020
36-016969	464206	61913			343 GRANT ST REDLANDS SAN BERNARDINO	1D, 12/29/1994, NPS-94001487-92373 0158 552,, 2373-0233-0000	491413	1891	3/3/2020
36-016970	491482	94898			351 GRANT ST REDLANDS SAN BERNARDINO	6X, 12/29/1994, NPS-94001487-92373 0159	491413	1925	3/3/2020
36-016971	464207	61914			417 GRANT ST REDLANDS SAN BERNARDINO	1D, 12/29/1994, NPS-94001487-92373 0160 552,, 2373-0234-0000	491413	1900	3/3/2020
36-016972	464208	61915			420 GRANT ST REDLANDS SAN BERNARDINO	92373 552,, 2373-0235-0000	1900	3/3/2020	

36-016973	464209	61916		424 GRANT ST REDLANDS SAN BERNARDINO	92373 552, , 2373-0236-0000 6X, 12/29/1994, NPS-94001487-	1900	3/3/2020
36-016974	491487	94903		425 GRANT ST REDLANDS SAN BERNARDINO	92373 0161	491413	1950 3/3/2020
36-016975	464210	61917		429 GRANT ST REDLANDS SAN BERNARDINO	1D, 12/29/1994, NPS-94001487- 92373 0162 552, , 2373-0237-0000	491413	1910 3/3/2020
36-016976	464211	61918		430 GRANT ST REDLANDS SAN BERNARDINO	92373 552, 2373-0238-0000 552, , 2373-0239-0000 6X, 12/29/1994, NPS-94001487-	1900	3/3/2020
36-016977	464212	61919		433 GRANT ST REDLANDS SAN BERNARDINO	92373 0163	491413	1920 3/3/2020
36-016978	464213	61920		434 GRANT ST REDLANDS SAN BERNARDINO	1D, 12/29/1994, NPS-94001487- 92373 0112 552, , 2373-0240-0000 552, , 2373-0241-0000 6X, 12/29/1994, NPS-94001487-	491413	1907 3/3/2020
36-016979	464214	61921		437 GRANT ST REDLANDS SAN BERNARDINO	92373 0164	491413	1920 3/3/2020
36-016980	464215	61922		440 GRANT ST REDLANDS SAN BERNARDINO	1D, 12/29/1994, NPS-94001487- 92373 0113 552, , 2373-0242-0000	491413	1904 3/3/2020
36-016981	464216	61923		444 GRANT ST REDLANDS SAN BERNARDINO	1D, 12/29/1994, NPS-94001487- 92373 0114 552, , 2373-0243-0000	491413	1895 3/3/2020
36-016982	464217	61924		447 GRANT ST REDLANDS SAN BERNARDINO	1D, 12/29/1994, NPS-94001487- 92373 0165 552, , 2373-0244-0000	491413	1912 3/3/2020
36-016983	491146	94826		450 GRANT ST REDLANDS SAN BERNARDINO	1D, 12/29/1994, NPS-94001487- 92373 0115	491413	1904 3/3/2020
36-016984	464219	61926		451 GRANT ST REDLANDS SAN BERNARDINO	1D, 12/29/1994, NPS-94001487- 92373 0166 552, , 2373-0245-0000 6X, 12/29/1994, NPS-94001487-	491413	1910 3/3/2020
36-016985	491147	94827		454 GRANT ST REDLANDS SAN BERNARDINO	92373 0116	491413	1904 3/3/2020
36-016986	464220	61927		455 GRANT ST REDLANDS SAN BERNARDINO	1D, 12/29/1994, NPS-94001487- 92373 0167 552, , 2373-0247-0000	491413	1912 3/3/2020
36-016920	464563	62271		5 GRANT ST REDLANDS SAN BERNARDINO	1D, 12/29/1994, NPS-94001487- 92373 0130 7N, , 2373-0597-0000	491413	1892 3/3/2020
36-016921	464564	62272		7 GRANT ST REDLANDS SAN BERNARDINO	1D, 12/29/1994, NPS-94001487- 92373 0131 7N, , 2373-0598-0000	491413	1893 3/3/2020
36-016922	491155	94851		7 GRANT ST REDLANDS SAN BERNARDINO	6X, 12/29/1994, NPS-94001487- 92373 0132	491413	1970 3/3/2020
36-016923	464565	62273		9 GRANT ST REDLANDS SAN BERNARDINO	1D, 12/29/1994, NPS-94001487- 92373 0133 7N, , 2373-0599-0000	491413	1892 3/3/2020
36-016987	464420	62128	BRIDGE #54C-368	GREENSPO REDLANDS SAN BERNARDINO	2S, 12/24/1985, 65000682 2S, 12/24/1985, FHWA850823A 3S, , 2373-0453-0000	1912	3/3/2020
36-019647	574488	124712	PROPERTY ACQUISITION AND REHABILITATION	1141 HERALD ST REDLANDS SAN BERNARDINO	6Y, 06/15/2000, HUD000605U	1930	3/3/2020
36-016988	464685	62393		402 HIGH AVE REDLANDS SAN BERNARDINO	92373 552, 2373-0720-0000	1906	3/3/2020
36-016989	464686	62394		408 HIGH AVE REDLANDS SAN BERNARDINO	92373 552, 2373-0721-0000	1900	3/3/2020
36-016990	464687	62395		412 HIGH AVE REDLANDS SAN BERNARDINO	92373 552, 2373-0722-0000	1905	3/3/2020
36-016991	464688	62396		416 HIGH AVE REDLANDS SAN BERNARDINO	92373 552, 2373-0723-0000	1904	3/3/2020
36-016992	464689	62397		420 HIGH AVE REDLANDS SAN BERNARDINO	92373 552, 2373-0724-0000	1906	3/3/2020
36-016993	464690	62398		424 HIGH AVE REDLANDS SAN BERNARDINO	92373 552, 2373-0725-0000	1908	3/3/2020
36-016994	464691	62399		504 HIGH AVE REDLANDS SAN BERNARDINO	92373 3S, , 2373-0726-0000	1926	3/3/2020
36-016995	464222	61929	I. N. HOUG HOUSE	816 HIGH ST REDLANDS SAN BERNARDINO	92373 552, 2373-0249-0000	1888	3/3/2020
36-016996	464233	61940	OLIVER HICKS HOUSE	1321 KNOLL RD REDLANDS SAN BERNARDINO	92373 3S, , 2373-0260-0000	1905	3/3/2020
36-016997	464237	61944		417 LA VERNE S REDLANDS SAN BERNARDINO	92373 552, 2373-0264-0000	1895	3/3/2020
36-016998	464238	61945		421 LA VERNE S REDLANDS SAN BERNARDINO	92373 552, 2373-0265-0000	1890	3/3/2020
36-016999	464239	61946		429 LA VERNE S REDLANDS SAN BERNARDINO	92373 552, 2373-0266-0000	1890	3/3/2020
36-017000	464240	61947		435 LA VERNE S REDLANDS SAN BERNARDINO	92373 552, 2373-0267-0000	1895	3/3/2020
36-017001	464241	61948		451 LA VERNE S REDLANDS SAN BERNARDINO	92373 552, 2373-0268-0000	1895	3/3/2020
36-017002	464249	61956	SPENCE-STEWART HOUSE	1507 LAUREL ST REDLANDS SAN BERNARDINO	92373 552, 2373-0276-0000		3/3/2020
36-017003	464234	61941	SPENCER HOUSE	1515 LAUREL ST REDLANDS SAN BERNARDINO	92373 552, 2373-0261-0000		3/3/2020
36-017004	464235	61942		1619 LAUREL ST REDLANDS SAN BERNARDINO	92373 552, 2373-0262-0000		3/3/2020
36-017005	464236	61943	TOWERS-FORD HOUSE	1623 LAUREL ST REDLANDS SAN BERNARDINO	92373 552, , 2373-0263-0000		3/3/2020
36-017006	464642	62350	HOUSE OF NEIGHBORLY SERVICE, BOYS	36-2373-001*Survey Number GIRLS 36-2373-002*Survey Number	612 LAWTON S REDLANDS SAN BERNARDINO	92373 552, , 2373-0677-0000	1927 3/3/2020
36-017007	464242	61949		36-2373-001*Survey Number	914 LAWTON S REDLANDS SAN BERNARDINO	92373 552, 2373-0269-0000 6Y, 10/21/1997, DOE-36-97- 0005-0000 6Y, 10/21/1997,	1895 3/3/2020
36-017008	505045	112534		36-2373-001*Survey Number	123 LUGONIA A REDLANDS SAN BERNARDINO	92374 HUD970902AN	1942 3/3/2020

36-017009	491414	94723			221 MICHIGAN REDLANDS SAN BERNARDINO	1D, 12/29/1994, NPS-94001487-92373 0001	491413	1902	3/3/2020
36-017010	491415	94724			225 MICHIGAN REDLANDS SAN BERNARDINO	1D, 12/29/1994, NPS-94001487-92373 0002	491413	1907	3/3/2020
36-017011	491416	94725			229 MICHIGAN REDLANDS SAN BERNARDINO	1D, 12/29/1994, NPS-94001487-92373 0003	491413	1903	3/3/2020
36-017012	491417	94726			233 MICHIGAN REDLANDS SAN BERNARDINO	1D, 12/29/1994, NPS-94001487-92373 0004	491413	1905	3/3/2020
36-017013	491419	94735			241 MICHIGAN REDLANDS SAN BERNARDINO	1D, 12/29/1994, NPS-94001487-92373 0005	491413	1908	3/3/2020
36-017014	491420	94736			253 MICHIGAN REDLANDS SAN BERNARDINO	1D, 12/29/1994, NPS-94001487-92373 0006	491413	1905	3/3/2020
36-017016	464245	61952			1121 MONTEREY REDLANDS SAN BERNARDINO	92373 552, , 2373-0272-0000		1904	3/3/2020
36-017017	464707	62415			214 MYRTLE ST REDLANDS SAN BERNARDINO	92373 7N, , 2373-0742-0000		1927	3/3/2020
36-017018	464708	62416			218 MYRTLE ST REDLANDS SAN BERNARDINO	92373 7N, , 2373-0743-0000		1925	3/3/2020
36-017019	464709	62417			226 MYRTLE ST REDLANDS SAN BERNARDINO	92373 7N, , 2373-0744-0000		1894	3/3/2020
36-017020	464710	62418			232 MYRTLE ST REDLANDS SAN BERNARDINO	92373 7N, , 2373-0745-0000		1898	3/3/2020
36-017021	464711	62419			238 MYRTLE ST REDLANDS SAN BERNARDINO	92373 7N, , 2373-0746-0000		1904	3/3/2020
36-017022	464713	62421			240 MYRTLE ST REDLANDS SAN BERNARDINO	92373 7R, , 2373-0747-0000		1892	3/3/2020
36-017023	464714	62422			246 MYRTLE ST REDLANDS SAN BERNARDINO	92373 7R, , 2373-0748-0000		1955	3/3/2020
36-017024	464715	62423	UNDERWOOD HOUSE	36-2373-002*Survey Number	249 MYRTLE ST REDLANDS SAN BERNARDINO	92373 7N, , 2373-0749-0000		1892	3/3/2020
36-017025	464716	62424			250 MYRTLE ST REDLANDS SAN BERNARDINO	92373 7N, , 2373-0750-0000		1893	3/3/2020
36-017026	464717	62425			253 MYRTLE ST REDLANDS SAN BERNARDINO	92373 7N, , 2373-0751-0000		1892	3/3/2020
36-017027	464718	62426			254 MYRTLE ST REDLANDS SAN BERNARDINO	92373 7N, , 2373-0752-0000		1906	3/3/2020
36-017028	464719	62427			257 MYRTLE ST REDLANDS SAN BERNARDINO	92373 7N, , 2373-0753-0000		1894	3/3/2020
36-017029	464720	62428			260 MYRTLE ST REDLANDS SAN BERNARDINO	92373 7N, , 2373-0754-0000		1892	3/3/2020
36-017030	464721	62429			305 MYRTLE ST REDLANDS SAN BERNARDINO	92373 7N, , 2373-0755-0000		1909	3/3/2020
36-017031	464722	62430			309 MYRTLE ST REDLANDS SAN BERNARDINO	92373 7N, , 2373-0756-0000		1903	3/3/2020
36-017032	464723	62431			313 MYRTLE ST REDLANDS SAN BERNARDINO	92373 7N, , 2373-0757-0000		1908	3/3/2020
36-017033	464724	62432			317 MYRTLE ST REDLANDS SAN BERNARDINO	92373 7N, , 2373-0758-0000		1909	3/3/2020
36-017034	464725	62433			321 MYRTLE ST REDLANDS SAN BERNARDINO	92373 7N, , 2373-0759-0000		1904	3/3/2020
36-017035	471798	70113			321 MYRTLE ST REDLANDS SAN BERNARDINO	6Y, 03/25/1991, HUD910227C		1904	3/3/2020
36-017036	464726	62434			325 MYRTLE ST REDLANDS SAN BERNARDINO	92373 7N, , 2373-0760-0000		1905	3/3/2020
36-017037	464727	62435			328 MYRTLE ST REDLANDS SAN BERNARDINO	92373 7N, , 2373-0761-0000		1917	3/3/2020
36-017038	464728	62436			329 MYRTLE ST REDLANDS SAN BERNARDINO	92373 7N, , 2373-0762-0000		1905	3/3/2020
36-017039	464729	62437			330 MYRTLE ST REDLANDS SAN BERNARDINO	92373 7N, , 2373-0763-0000		1925	3/3/2020
36-017040	464733	62441	J. J. PRENDERGAST PACKING HOUSE	36-2373-002*Survey Number	301 N 3RD ST REDLANDS SAN BERNARDINO	1D, 10/29/1991, NPS-91001535-0003 3D, 11/17/1989, 2373-92373 0764-0004	464754	1903	3/3/2020
36-017041	464730	62438	REDLANDS MUTUAL ORANGE COMPANY	36-2373-002*Survey Number	330 N 4TH ST REDLANDS San Bernardino	1D, 10/29/1991, NPS-91001535-0001 253, 10/11/2018, 5379-36-0015 3D, 11/17/1989, 2373-92373 0764-0001	464754	1906	3/3/2020
36-017043	464636	62344		39241*NPS DOE	113 N 5TH ST REDLANDS SAN BERNARDINO	92373 552, , 2373-0671-0000		1905	3/3/2020
36-017042	461199	58900			14 N 5TH ST REDLANDS SAN BERNARDINO	92373 552, , 2373-0670-0000		1905	3/3/2020
36-017044	464751	62459	REDLANDS HALL OF JUSTICE	36-2373-002*Survey Number	215 N 5TH ST REDLANDS SAN BERNARDINO	1D, 10/29/1991, NPS-91001535-0021 3D, 11/17/1989, 2373-92373 0764-0023	464754	1935	3/3/2020
36-017045	464752	62460	H JACOBSONS WAREHOUSE	36-2373-002*Survey Number	215 N 5TH ST REDLANDS SAN BERNARDINO	1D, 10/29/1991, NPS-91001535-0022 3D, 11/17/1989, 2373-92373 0764-0024	464754	1898	3/3/2020
36-017046	464750	62458	HAIGHT PACKING HOUSE	36-2373-002*Survey Number	345 N 5TH ST REDLANDS SAN BERNARDINO	1D, 10/29/1991, NPS-91001535-0020 3B, 11/17/1989, 2373-92373 0764-0022	464754	1890	3/3/2020
36-017047	464221	61928	REDLANDS	36-2373-001*Survey Number	625 N GROVE S REDLANDS SAN BERNARDINO	92373 3S, , 2373-0248-0000		1910	3/3/2020
	681867		North Lincoln Street Bridge		N Lincoln S Redlands San Bernardino	6Y, 11/20/2018,			3/3/2020
36-017048	501308	107956	BARTON VILLA WOOD-FRAME STABLE		11245 NEVADA ST REDLANDS SAN BERNARDINO	92374 COE 2018 1109_001		1950	3/3/2020
36-017049	501306	107954	BARTON VILLA		11245 NEVADA ST REDLANDS SAN BERNARDINO	6X, 10/24/1996, NPS-96001176-92373 0003		1866	3/3/2020
36-017050	501307	107955	BARTON VILLA BRICK MASONRY OUTBUILDING		11245 NEVADA ST REDLANDS SAN BERNARDINO	1D, 10/24/1996, NPS-96001176-92373 0002		1866	3/3/2020
			BARTON HOUSE*Other Name						
			BARTON RANCH*Other Name						
			BARTON VILLA*Official Historic Name						
			NPS-96001176-0000*National Register						
36-017051	495984	100985	RANCH		11245 NEVADA ST REDLANDS San Bernardino	1S, 10/24/1996, NPS-96001176-92373 9999 3S, 02/28/1996, 36-0034		1866	3/3/2020
36-017052	464448	62156			215 NORDINA S REDLANDS SAN BERNARDINO	92373 7N, , 2373-0481-0000		1905	3/3/2020
36-017053	464449	62157			219 NORDINA S REDLANDS SAN BERNARDINO	92373 7N, , 2373-0482-0000		1891	3/3/2020
36-017054	464450	62158			220 NORDINA S REDLANDS SAN BERNARDINO	92373 7N, , 2373-0483-0000		1894	3/3/2020
36-017055	464452	62160			223 NORDINA S REDLANDS SAN BERNARDINO	92373 7N, , 2373-0485-0000		1907	3/3/2020
36-017056	464451	62159			223 NORDINA S REDLANDS SAN BERNARDINO	92373 7N, , 2373-0484-0000		1897	3/3/2020
36-017057	464453	62161	HENRY NORRIS HOUSE	36-2373-002*Survey Number	226 NORDINA S REDLANDS SAN BERNARDINO	92373 7N, , 2373-0486-0000		1897	3/3/2020
36-017058	464454	62162	EMMA M HALL HOUSE	36-2373-002*Survey Number	229 NORDINA S REDLANDS SAN BERNARDINO	92373 7N, , 2373-0487-0000		1900	3/3/2020

36-017059	464455	62163	AVIS ASHBY HOUSE	36-2373-002*Survey Number	235	NORDINA S REDLANDS SAN BERNARDINO	92373 7N, , 2373-0488-0000	1899	3/3/2020
36-017060	464456	62164			239	NORDINA S REDLANDS SAN BERNARDINO	92373 7N, , 2373-0489-0000	1898	3/3/2020
36-017061	464457	62165	LOUISA E WELLMAN HOUSE	36-2373-002*Survey Number	240	NORDINA S REDLANDS SAN BERNARDINO	92373 7N, , 2373-0490-0000	1902	3/3/2020
36-017062	464458	62166	J O STEWARD HOUSE	36-2373-002*Survey Number	243	NORDINA S REDLANDS SAN BERNARDINO	92373 7N, , 2373-0491-0000	1899	3/3/2020
36-017063	464459	62167	J J REEVES HOUSE	36-2373-002*Survey Number	247	NORDINA S REDLANDS SAN BERNARDINO	92373 7N, , 2373-0492-0000	1899	3/3/2020
36-017064	464460	62168			250	NORDINA S REDLANDS SAN BERNARDINO	92373 7N, , 2373-0493-0000	1899	3/3/2020
36-017065	464461	62169	LYDIA J PRATT HOUSE	36-2373-002*Survey Number	251	NORDINA S REDLANDS SAN BERNARDINO	92373 7N, , 2373-0494-0000	1904	3/3/2020
36-017066	464462	62170			255	NORDINA S REDLANDS SAN BERNARDINO	92373 7N, , 2373-0495-0000	1941	3/3/2020
36-017067	464463	62171			256	NORDINA S REDLANDS SAN BERNARDINO	92373 7N, , 2373-0496-0000	1894	3/3/2020
36-017068	487756	90363			257	NORDINA S REDLANDS SAN BERNARDINO	92373 3S, 01/01/1986,	1891	3/3/2020
36-017069	464464	62172			260	NORDINA S REDLANDS SAN BERNARDINO	92373 7N, , 2373-0498-0000	1894	3/3/2020
36-017070	464465	62173	ROBBINS RETREAT RETIREMENT CENTER	36-2373-002*Survey Number	302	NORDINA S REDLANDS SAN BERNARDINO	92373 3S, , 2373-0499-0000	1904	3/3/2020
36-017071	464466	62174	ERNEST K CAREY HOUSE	36-2373-002*Survey Number	303	NORDINA S REDLANDS SAN BERNARDINO	92373 7N, , 2373-0500-0000	1903	3/3/2020
36-017072	464467	62175			305	NORDINA S REDLANDS SAN BERNARDINO	92373 7N, , 2373-0501-0000	1912	3/3/2020
36-017073	464468	62176			309	NORDINA S REDLANDS SAN BERNARDINO	92373 7N, , 2373-0502-0000	1903	3/3/2020
36-017074	464469	62177			314	NORDINA S REDLANDS SAN BERNARDINO	92373 7N, , 2373-0503-0000	1903	3/3/2020
36-017075	464470	62178			315	NORDINA S REDLANDS SAN BERNARDINO	92373 7N, , 2373-0504-0000	1903	3/3/2020
36-017076	464471	62179			317	NORDINA S REDLANDS SAN BERNARDINO	92373 7N, , 2373-0505-0000	1903	3/3/2020
36-017077	464472	62180			318	NORDINA S REDLANDS SAN BERNARDINO	92373 7N, , 2373-0506-0000	1909	3/3/2020
36-017078	464473	62181			322	NORDINA S REDLANDS SAN BERNARDINO	92373 7N, , 2373-0507-0000	1904	3/3/2020
36-017079	464474	62182			323	NORDINA S REDLANDS SAN BERNARDINO	92373 7R, , 2373-0508-0000	3/3/2020	
36-017080	464475	62183			325	NORDINA S REDLANDS SAN BERNARDINO	92373 7N, , 2373-0509-0000	1910	3/3/2020
36-017081	464476	62184			326	NORDINA S REDLANDS SAN BERNARDINO	92373 7N, , 2373-0510-0000	1905	3/3/2020
36-017082	464477	62185			330	NORDINA S REDLANDS SAN BERNARDINO	92373 7N, , 2373-0511-0000	1904	3/3/2020
36-017083	464246	61953			331	NORDINA S REDLANDS SAN BERNARDINO	92373 5S2, , 2373-0273-0000	1904	3/3/2020
36-017084	464478	62186			333	NORDINA S REDLANDS SAN BERNARDINO	92373 7N, , 2373-0512-0000	1903	3/3/2020
36-017085	491694	95139		LUGONIA AVENUE PROJECT (33 RES BUILDINGS & COMMUNITY CENTER)*Other Name	314	OLIVE AVE REDLANDS SAN BERNARDINO	92373 0337	491413	1901 3/3/2020
515540	183187		LUGONIA AVENUE PROJECT (33 RES BUILDINGS & COMMUNI			ORANGE A' REDLANDS SAN BERNARDINO	6Y, 07/01/2011, HUD110609H	1943	3/3/2020
566034	132252		BUILDING BETWEEN 337 & 351 ORANGE ST			ORANGE S1 REDLANDS SAN BERNARDINO	6X, 10/29/1991, NPS-91001535-0030	464754	1991 3/3/2020
36-017088	464754	62464	REDLANDS SANTA FE DEPOT HISTORIC DISTRICT, REDLANDS DEPOT	36-2373-002*Survey Number REDLANDS SANTA FE DEPOT HISTORIC DISTRICT, REDLANDS DEPOT		ORANGE S1 REDLANDS San Bernardino	15, 10/29/1991, 36-0011 1S, 10/29/1991, NPS-91001535-9999 3S, 11/17/1989, 2373-0764-9999	1888-1946	3/3/2020
36-017121	464279	61986			1001	ORANGE S1 REDLANDS SAN BERNARDINO	92373 5S2, , 2373-0306-0000	1895	3/3/2020
36-017089	464643	62351	MESERVE SANBORN BUILDING	36-2373-002*Survey Number	108	ORANGE S1 REDLANDS SAN BERNARDINO	92373 5S2, , 2373-0678-0000	1891	3/3/2020
36-017122	464278	61985			1101	ORANGE S1 REDLANDS SAN BERNARDINO	92373 5S2, , 2373-0305-0000	1890	3/3/2020
36-017123	464277	61984	JEROME E. SEYMOUR HOUSE	36-2373-001*Survey Number	1157	ORANGE S1 REDLANDS SAN BERNARDINO	92373 5S2, , 2373-0304-0000	1890	3/3/2020
36-017090	464644	62352	MCLEAN WAGON SHOP	36-2373-002*Survey Number	118	ORANGE S1 REDLANDS SAN BERNARDINO	92373 5S2, , 2373-0679-0000	1891	3/3/2020
36-017091	464645	62353	WALTER C HARGRAVE BLOCK	36-2373-002*Survey Number	120	ORANGE S1 REDLANDS SAN BERNARDINO	92373 5S2, , 2373-0680-0000	1894	3/3/2020
36-017092	464646	62354	A C CHITTENDEN BUILDING	36-2373-002*Survey Number	122	ORANGE S1 REDLANDS SAN BERNARDINO	92373 5S2, , 2373-0681-0000	1894	3/3/2020
36-017124	464276	61983			1234	ORANGE S1 REDLANDS SAN BERNARDINO	92373 5S2, , 2373-0303-0000	1900	3/3/2020
36-017125	473436	72410			1407	ORANGE S1 REDLANDS SAN BERNARDINO	6Y, 07/11/1991, HUD910614S	1938	3/3/2020
568669	129085				1609	ORANGE S1 REDLANDS SAN BERNARDINO	6Y, 11/02/2001, DOE-36-01-0007-0000 6Y, 11/02/2001, HUD011003G	1920	3/3/2020
36-017093	464749	62457	HAMILTON BLOCK	36-2373-002*Survey Number	206	ORANGE S1 REDLANDS SAN BERNARDINO	92373 0764-0021	464754	1888 3/3/2020
36-017094	464748	62456	LEVINES, CALEBS	36-2373-002*Survey Number	208	ORANGE S1 REDLANDS SAN BERNARDINO	6X, 10/29/1991, NPS-91001535-0018 6Z, 11/17/1989, 2373-0764-0020	464754	1894 3/3/2020
36-017095	464747	62455	GREGG BLOCK	36-2373-002*Survey Number	216	ORANGE S1 REDLANDS SAN BERNARDINO	6X, 10/29/1991, NPS-91001535-0017 6Z, 11/17/1989, 2373-0764-0019	464754	1888 3/3/2020
36-017096	464746	62454	PHINNEY BLOCK	36-2373-002*Survey Number JOE GREENSLEEVES*Other Name	220	ORANGE S1 REDLANDS SAN BERNARDINO	1D, 10/29/1991, NPS-91001535-0016 3B, 11/17/1989, 2373-0764-0018	464754	1892 3/3/2020
36-017097	464745	62453	E. I. MARTIN HOME AND NURSERY	36-2373-002*Survey Number VIDEO GENESIS*Other Name	328	ORANGE S1 REDLANDS SAN BERNARDINO	6X, 10/29/1991, NPS-91001535-0015 6X, 11/17/1989, 2373-0764-0017	464754	1902 3/3/2020
36-017098	464744	62452	HAMILTON BLOCK	36-2373-002*Survey Number CARLSON HARDWARE*Other Name	330	ORANGE S1 REDLANDS SAN BERNARDINO	1D, 10/29/1991, NPS-91001535-0014 7N, 11/17/1989, 2373-0764-0016	464754	1888 3/3/2020
36-017099	491212	94454			333	ORANGE S1 REDLANDS SAN BERNARDINO	6X, 10/29/1991, NPS-91001535-0029	464754	1980 3/3/2020
36-017100	464743	62451	BEACON PRINTERY	36-2373-002*Survey Number	336	ORANGE S1 REDLANDS SAN BERNARDINO	1D, 10/29/1991, NPS-91001535-0013 7N, 11/17/1989, 2373-0764-0015	464754	1902 3/3/2020
36-017101	464737	62445	REDLANDS BOARD OF TRADE, REDLANDS CHAMBER OF COMMERCE	36-2373-002*Survey Number REDLANDS BOARD OF TRADE, REDLANDS CHAMBER OF COMMERCE*Other Name	337	ORANGE S1 REDLANDS SAN BERNARDINO	1D, 10/29/1991, NPS-91001535-0006 3D, 11/17/1989, 2373-0764-0008	464754	1912 3/3/2020

36-017102	464742	62450	THE WORLEY BUILDING	36-2373-002*Survey Number	338	ORANGE ST REDLANDS SAN BERNARDINO	1D, 10/29/1991, NPS-91001535-0012 3D, 11/17/1989, 2373-0764-0014	92373	464754	1892	3/3/2020
36-017103	464741	62449	THE POUNDSTONE AND HAMILTON BUILDING	36-2373-002*Survey Number RALPH'S ANTIQUES*Other Name	342	ORANGE ST REDLANDS SAN BERNARDINO	1D, 10/29/1991, NPS-91001535-0011 3D, 11/17/1989, 2373-0764-0013	92373	464754	1898	3/3/2020
36-017104	464712	62420	LIVERY AND FEED PALACE, REDLANDS AUTO BODY	36-2373-002*Survey Number	346	ORANGE ST REDLANDS SAN BERNARDINO	1D, 10/29/1991, NPS-91001535-0010 3D, 11/17/1989, 2373-0746-0012	92373	464754	1908	3/3/2020
36-017105	464740	62448	PIONEER TRANSFER	36-2373-002*Survey Number PALACE LIVERY, REDLANDS FLOOR COVERINGS*Other Name	348	ORANGE ST REDLANDS SAN BERNARDINO	1D, 10/29/1991, NPS-91001535-0009 3D, 11/17/1989, 2373-0764-0011	92373	464754	1897	3/3/2020
36-017106	464738	62446	AT&SF RR-REDLANDS Station Santa Fe Railway	36-2373-002*Survey Number 39969*NPS DOE AT&SF RR-REDLANDS Station*Other Name ATCHISON, TOPEKA, AND SANTA FE RAILWAY-REDLANDS STATION*Other Name	351	ORANGE ST REDLANDS San Bernardino	1D, 10/29/1991, NPS-91001535-0007 253, 03/14/2019, 537.9-36-0016 3B, 11/17/1989, 2373-0764-0009 7P, 10/29/1976, SPHI-SBR-089	92373	464754	1909	3/3/2020
36-017107	464739	62447	REDLANDS CITY TRANSFER LITE, LITE HOUSE ANTIQUE	36-2373-002*Survey Number	360	ORANGE ST REDLANDS SAN BERNARDINO	1D, 10/29/1991, NPS-91001535-0008 3D, 11/17/1989, 2373-0764-0010	92373	464754	1906	3/3/2020
36-017109	464736	62444	PACKARD MOTOR COMPANY SALES OFFICE, COAST FEDERAL	36-2373-002*Survey Number PACKARD MOTOR COMPANY SALES OFFICE, COAST FEDERAL SAVINGS*Other Name	415	ORANGE ST REDLANDS SAN BERNARDINO	1D, 10/29/1991, NPS-91001535-0005 6X, 11/17/1989, 2373-0764-0007	92373	464754	1923	3/3/2020
36-017110	464648	62356			418	ORANGE ST REDLANDS SAN BERNARDINO	92373 552, 2373-0683-0000			1919	3/3/2020
36-017111	464649	62357	E F EDWARDS PHOTOGRAPHY SHOP	36-2373-002*Survey Number	501	ORANGE ST REDLANDS SAN BERNARDINO	92373 552, 2373-0684-0000			1898	3/3/2020
36-017112	464650	62358			508	ORANGE ST REDLANDS SAN BERNARDINO	92373 552, 2373-0685-0000			1893	3/3/2020
36-017113	464651	62359	LINSLEY FURNITURE COMAPANY, REDLANDS GLASS HOUSE	36-2373-002*Survey Number	510	ORANGE ST REDLANDS SAN BERNARDINO	92373 552, 2373-0686-0000			1902	3/3/2020
36-017114	464652	62360	DURANT BUILDING, SAN BERNARDINO COUNTY BUILDING	36-2373-002*Survey Number	515	ORANGE ST REDLANDS SAN BERNARDINO	92373 552, 2373-0687-0000			1923	3/3/2020
36-017115	464653	62361	DEMING BUILDING	36-2373-002*Survey Number	526	ORANGE ST REDLANDS SAN BERNARDINO	92373 3S, 2373-0688-0000			1913	3/3/2020
36-017116	464654	62362			527	ORANGE ST REDLANDS SAN BERNARDINO	92373 552, 2373-0689-0000			1894	3/3/2020
36-017117	468229	66078			921	ORANGE ST REDLANDS SAN BERNARDINO	6Y, 08/28/1989, HUD890731C				3/3/2020
36-017118	464282	61989			928	ORANGE ST REDLANDS SAN BERNARDINO	92373 552, 2373-0309-0000			1900	3/3/2020
36-017119	464281	61988			930	ORANGE ST REDLANDS SAN BERNARDINO	92373 552, 2373-0308-0000			1900	3/3/2020
36-017120	464280	61987			931	ORANGE ST REDLANDS SAN BERNARDINO	92373 552, 2373-0307-0000			1895	3/3/2020
36-017126	464732	62440	GREGORY PACKING HOUSE	36-2373-002*Survey Number		ORIENTAL / REDLANDS SAN BERNARDINO	3D, 11/17/1989, 2373-0764-0003 6X, 10/29/1991, NPS-91001535-0023		464754	1903	3/3/2020
36-017127	464753	62461	202-204-208 ORIENTAL AVE	36-2373-002*Survey Number THREE WAREHOUSES*Other Name	202	ORIENTAL / REDLANDS SAN BERNARDINO	1D, 10/29/1991, NPS-91001535-0025 3B, 11/17/1989, 2373-0764-0025	92373	464754	1907	3/3/2020
36-017128	491210	94452	203 ORIENTAL AVE		203	ORIENTAL / REDLANDS SAN BERNARDINO	6X, 10/29/1991, NPS-91001535-0027		464754	1950	3/3/2020
36-017129	464735	62443	QUALITY SLACKS OF CALIFORNIA	36-2373-002*Survey Number	225	ORIENTAL / REDLANDS SAN BERNARDINO	3D, 11/17/1989, 2373-0764-0006 6X, 10/29/1991, NPS-91001535-0024	92373	464754	1946	3/3/2020
36-017130	491209	94451	REDLAND FRUIT ASSOCIATION WAREHOUSE		241	ORIENTAL / REDLANDS SAN BERNARDINO	1D, 10/29/1991, NPS-91001535-0026		464754	1908	3/3/2020
36-017132	464684	62392	Warehouse	36-2373-002*Survey Number	440	ORIENTAL / REDLANDS San Bernardino	253, 03/29/2019, 537.9-36-0017 552, 2373-0719-0000	92373		1906	3/3/2020
36-017131	464421	62129	ORIENTAL STREET			ORIENTAL / REDLANDS SAN BERNARDINO	7R, 2373-0454-0000			1880	3/3/2020
36-017134	464247	61954	NORDOFF HOME	36-2373-001*Survey Number	1124	PACIFIC ST REDLANDS SAN BERNARDINO	3S, 2373-0274-0000 7P,	92373		1899	3/3/2020
36-017133	464248	61955			808	PACIFIC ST REDLANDS SAN BERNARDINO	08/07/1975, SPHI-SBR-057	92373		1898	3/3/2020
36-017135	464540	62248			100	PARKWOO REDLANDS SAN BERNARDINO	1D, 12/29/1994, NPS-94000148-0053 7N, 2373-0574-0000	92373		1901	3/3/2020
36-017136	464541	62249			114	PARKWOO REDLANDS SAN BERNARDINO	6X, 12/29/1994, NPS-94001487-0054 7N, 2373-0575-0000	92373	491413	1927	3/3/2020
36-017137	464542	62250			116	PARKWOO REDLANDS SAN BERNARDINO	1D, 12/29/1994, NPS-94001487-0055 7N, 2373-0576-0000	92373	491413	1903	3/3/2020
36-017138	464543	62251	WILLARD AND ALICE CANNADY HOUSE	36-2373-002*Survey Number	118	PARKWOO REDLANDS SAN BERNARDINO	1D, 12/29/1994, NPS-94001487-0056 7N, 2373-0577-0000	92373	491413	1901	3/3/2020
36-017139	464544	62252	ADA E WHITE HOUSE	36-2373-002*Survey Number	124	PARKWOO REDLANDS SAN BERNARDINO	1D, 12/29/1994, NPS-94001487-0057 7N, 2373-0578-0000	92373	491413	1901	3/3/2020
36-017140	464545	62253	THE HERMOSA	36-2373-002*Survey Number	128	PARKWOO REDLANDS SAN BERNARDINO	1D, 12/29/1994, NPS-94001487-0058 7N, 2373-0579-0000	92373	491413	1902	3/3/2020

36-017141	464546	62254	WILLIAM E WILLIS HOUSE	36-2373-002*Survey Number	134	PARKWOO REDLANDS SAN BERNARDINO	1D, 12/29/1994, NPS-94001487-92373 0059 7N, , 2373-0580-0000	491413	1902	3/3/2020
36-017142	464547	62255			138	PARKWOO REDLANDS SAN BERNARDINO	1D, 12/29/1994, NPS-94001487-92373 0060 7N, , 2373-0581-0000	491413	1903	3/3/2020
36-017143	464548	62256	MARGARET CARMICHAEL HOUSE	36-2373-002*Survey Number	144	PARKWOO REDLANDS SAN BERNARDINO	1D, 12/29/1994, NPS-94001487-92373 0061 7N, , 2373-0582-0000 1CL, 08/24/1995, 36-0032 1CL, 12/08/1995, SHL-1019-0001 1D, 03/28/1996, NPS-96000328-0001 3S, , 2373-0457-0000 3S, 12/20/1988, 619.0-HP-88-36-	491413	1901	3/3/2020
36-017144	464424	62132	KIMBERLY CREST		1325	PROSPECT REDLANDS SAN BERNARDINO	92373 011 6X, 03/28/1996, NPS-96000328-	1897	3/3/2020	
36-017145	497418	103098	PERGOLA		1325	PROSPECT REDLANDS SAN BERNARDINO	92373 0008 1CL, 12/08/1995, SHL-1019-0007 1D, 03/28/1996, NPS-			3/3/2020
36-017146	497417	103097	SEMI-CIRCULAR PERGOLA		1325	PROSPECT REDLANDS SAN BERNARDINO	92373 96000328-0007 1CL, 12/08/1995, SHL-1019-0006 1D, 03/28/1996, NPS-			3/3/2020
36-017147	497416	103096	CAST-IRON FOUNTAIN 'VENUS RISING FROM THE SEA'		1325	PROSPECT REDLANDS SAN BERNARDINO	92373 96000328-0006 1CL, 12/08/1995, SHL-1019-0005 1D, 03/28/1996, NPS-	1897	3/3/2020	
36-017148	497415	103095	RECESSED WATER FOUNTAIN		1325	PROSPECT REDLANDS SAN BERNARDINO	92373 96000328-0005 1CL, 12/08/1995, SHL-1019-0002 1D, 03/28/1996, NPS-	1909	3/3/2020	
36-017149	497412	103092	CARRIAGE HOUSE		1325	PROSPECT REDLANDS SAN BERNARDINO	92373 96000328-0002 1CL, 12/08/1995, SHL-1019-9999 1S, 03/28/1996, NPS-	1897	3/3/2020	
36-017150	497411	103091	KIMBERLY CREST	NPS-96000328-0000*National Register	1325	PROSPECT REDLANDS San Bernardino	92373 03/28/1996, 36-0033 1CL, 12/08/1995, SHL-1019-0004 1D, 03/28/1996, NPS-	1896-1945	3/3/2020	
36-017151	497414	103094	PERGOLA		1325	PROSPECT REDLANDS SAN BERNARDINO	92373 96000328-0004	1909	3/3/2020	
36-017153	464368	62076	J.H. KEMBLE HOUSE	36-2373-001*Survey Number	432	S 4TH ST REDLANDS SAN BERNARDINO	92373 552, , 2373-0398-0000	1900	3/3/2020	
36-017154	464379	62087			438	S 4TH ST REDLANDS SAN BERNARDINO	92373 552, , 2373-0410-0000	1902	3/3/2020	
36-017155	464386	62094			442	S 4TH ST REDLANDS SAN BERNARDINO	92373 552, , 2373-0417-0000	1900	3/3/2020	
36-017156	491421	94738			102	S BUENA V REDLANDS SAN BERNARDINO	1D, 12/29/1994, NPS-94001487-92373 0007	491413	1901	3/3/2020
36-017157	491445	94768			103	S BUENA V REDLANDS SAN BERNARDINO	1D, 12/29/1994, NPS-94001487-92373 0031	491413	1901	3/3/2020
36-017158	491446	94770			107	S BUENA V REDLANDS SAN BERNARDINO	6X, 12/29/1994, NPS-94001487-92373 0032	491413	1902	3/3/2020
36-017159	491422	94739			108	S BUENA V REDLANDS SAN BERNARDINO	1D, 12/29/1994, NPS-94001487-92373 0008	491413	1902	3/3/2020
36-017160	491447	94771			113	S BUENA V REDLANDS SAN BERNARDINO	1D, 12/29/1994, NPS-94001487-92373 0033	491413	1901	3/3/2020
36-017161	491423	94740			114	S BUENA V REDLANDS SAN BERNARDINO	1D, 12/29/1994, NPS-94001487-92373 0009	491413	1901	3/3/2020
36-017162	491424	94741			118	S BUENA V REDLANDS SAN BERNARDINO	1D, 12/29/1994, NPS-94001487-92373 0010	491413	1901	3/3/2020
36-017163	491448	94772			119	S BUENA V REDLANDS SAN BERNARDINO	1D, 12/29/1994, NPS-94001487-92373 0034	491413	1901	3/3/2020
36-017164	491449	94773			121	S BUENA V REDLANDS SAN BERNARDINO	6X, 12/29/1994, NPS-94001487-92373 0035	491413	1950	3/3/2020
36-017165	491425	94743			124	S BUENA V REDLANDS SAN BERNARDINO	1D, 12/29/1994, NPS-94001487-92373 0011	491413	1902	3/3/2020
36-017166	491426	94744			126	S BUENA V REDLANDS SAN BERNARDINO	1D, 12/29/1994, NPS-94001487-92373 0012	491413	1901	3/3/2020
36-017167	491450	94774			127	S BUENA V REDLANDS SAN BERNARDINO	6X, 12/29/1994, NPS-94001487-92373 0036	491413	1950	3/3/2020
36-017168	491427	94745			128	S BUENA V REDLANDS SAN BERNARDINO	1D, 12/29/1994, NPS-94001487-92373 0013	491413	1902	3/3/2020
36-017169	491451	94775			133	S BUENA V REDLANDS SAN BERNARDINO	1D, 12/29/1994, NPS-94001487-92373 0037	491413	1901	3/3/2020
36-017170	491452	94776			137	S BUENA V REDLANDS SAN BERNARDINO	1D, 12/29/1994, NPS-94001487-92373 0038	491413	1901	3/3/2020
36-017171	491428	94747			142	S BUENA V REDLANDS SAN BERNARDINO	1D, 12/29/1994, NPS-94001487-92373 0014	491413	1901	3/3/2020
36-017172	491453	94777			143	S BUENA V REDLANDS SAN BERNARDINO	1D, 12/29/1994, NPS-94001487-92373 0039	491413	1901	3/3/2020
36-017173	464025	61732			220	S BUENA V REDLANDS SAN BERNARDINO	92373 552, , 2373-0052-0000	1890	3/3/2020	
36-017174	491429	94748			220	S BUENA V REDLANDS SAN BERNARDINO	1D, 12/29/1994, NPS-94001487-92373 0015	491413	1902	3/3/2020

36-017175	491454	94778	221 S BUENA V REDLANDS SAN BERNARDINO	1D, 12/29/1994, NPS-94001487-92373 0040	491413	1902	3/3/2020
36-017176	464024	61731	222 S BUENA V REDLANDS SAN BERNARDINO	92373 552, 2373-0051-0000		1895	3/3/2020
36-017177	491430	94749	222 S BUENA V REDLANDS SAN BERNARDINO	1D, 12/29/1994, NPS-94001487-92373 0016	491413	1895	3/3/2020
36-017178	491431	94750	224 S BUENA V REDLANDS SAN BERNARDINO	1D, 12/29/1994, NPS-94001487-92373 0017	491413	1905	3/3/2020
36-017179	491455	94779	225 S BUENA V REDLANDS SAN BERNARDINO	6X, 12/29/1994, NPS-94001487-92373 0041	491413	1905	3/3/2020
36-017180	464023	61730	226 S BUENA V REDLANDS SAN BERNARDINO	92373 552, 2373-0050-0000		1904	3/3/2020
36-017181	491432	94751	226 S BUENA V REDLANDS SAN BERNARDINO	1D, 12/29/1994, NPS-94001487-92373 0018	491413	1908	3/3/2020
36-017182	491433	94752	230 S BUENA V REDLANDS SAN BERNARDINO	1D, 12/29/1994, NPS-94001487-92373 0019	491413	1910	3/3/2020
36-017183	491111	94780	231 S BUENA V REDLANDS SAN BERNARDINO	1D, 12/29/1994, NPS-94001487-92373 0042	491413	1903	3/3/2020
36-017184	491112	94781	239 S BUENA V REDLANDS SAN BERNARDINO	1D, 12/29/1994, NPS-94001487-92373 0043	491413	1902	3/3/2020
36-017185	491113	94782 EWING NEWTON RESIDENCE	243 S BUENA V REDLANDS SAN BERNARDINO	1D, 12/29/1994, NPS-94001487-92373 0044	491413	1902-1909	3/3/2020
36-017186	491114	94783	249 S BUENA V REDLANDS SAN BERNARDINO	1D, 12/29/1994, NPS-94001487-92373 0045	491413	1903	3/3/2020
36-017187	491434	94753	250 S BUENA V REDLANDS SAN BERNARDINO	1D, 12/29/1994, NPS-94001487-92373 0020	491413	1909	3/3/2020
36-017188	491115	94784	255 S BUENA V REDLANDS SAN BERNARDINO	1D, 12/29/1994, NPS-94001487-92373 0046	491413	1902	3/3/2020
36-017189	491435	94754	256 S BUENA V REDLANDS SAN BERNARDINO	1D, 12/29/1994, NPS-94001487-92373 0021	491413	1902	3/3/2020
36-017190	491437	94758	304 S BUENA V REDLANDS SAN BERNARDINO	1D, 12/29/1994, NPS-94001487-92373 0023	491413	1902	3/3/2020
36-017191	464022	61729	305 S BUENA V REDLANDS SAN BERNARDINO	1D, 12/29/1994, NPS-94001487-92373 0048 552, 2373-0049-0000	491413	1910	3/3/2020
36-017192	464021	61728	307 S BUENA V REDLANDS SAN BERNARDINO	1D, 12/29/1994, NPS-94001487-92373 0049 552, 2373-0048-0000	491413	1910	3/3/2020
36-017193	491117	94788	311 S BUENA V REDLANDS SAN BERNARDINO	1D, 12/29/1994, NPS-94001487-92373 0050	491413	1910	3/3/2020
36-017194	491438	94759	314 S BUENA V REDLANDS SAN BERNARDINO	1D, 12/29/1994, NPS-94001487-92373 0024	491413	1903	3/3/2020
36-017195	491118	94789	319 S BUENA V REDLANDS SAN BERNARDINO	1D, 12/29/1994, NPS-94001487-92373 0051	491413	1911	3/3/2020
36-017196	491439	94761	320 S BUENA V REDLANDS SAN BERNARDINO	1D, 12/29/1994, NPS-94001487-92373 0025	491413	1912	3/3/2020
36-017197	491440	94762	324 S BUENA V REDLANDS SAN BERNARDINO	1D, 12/29/1994, NPS-94001487-92373 0026	491413	1912	3/3/2020
36-017198	491119	94790	325 S BUENA V REDLANDS SAN BERNARDINO	1D, 12/29/1994, NPS-94001487-92373 0052	491413	1906	3/3/2020
36-017199	491441	94763	330 S BUENA V REDLANDS SAN BERNARDINO	1D, 12/29/1994, NPS-94001487-92373 0027	491413	1902	3/3/2020
36-017200	491442	94764	332 S BUENA V REDLANDS SAN BERNARDINO	1D, 12/29/1994, NPS-94001487-92373 0028	491413	1905	3/3/2020
36-017201	464020	61727	335 S BUENA V REDLANDS SAN BERNARDINO	92373 552, 2373-0047-0000		1913	3/3/2020
36-017202	464110	61817	236 S CENTER S REDLANDS SAN BERNARDINO	92373 552, 2373-0137-0000		1905	3/3/2020
36-017210	491606	95045 DOW-BOWMAN HOUSE	172 S EUREKA S REDLANDS SAN BERNARDINO	1D, 12/29/1994, NPS-94001487-92373 0194	491413	1900	3/3/2020
36-017203	491600	95038	18 S EUREKA S REDLANDS SAN BERNARDINO	1D, 12/29/1994, NPS-94001487-92373 0187	491413	1899	3/3/2020
36-017211	491607	95046 S.R. THORNE HOUSE	180 S EUREKA S REDLANDS SAN BERNARDINO	1D, 12/29/1994, NPS-94001487-92373 0195	491413	1900	3/3/2020
36-017212	491636	95078	183 S EUREKA S REDLANDS SAN BERNARDINO	1D, 12/29/1994, NPS-94001487-92373 0232	491413	1904	3/3/2020
36-017213	491608	95047 WALTER LYNN HOME	184 S EUREKA S REDLANDS SAN BERNARDINO	1D, 12/29/1994, NPS-94001487-92373 0196	491413	1887	3/3/2020
36-017214	491637	95079	185 S EUREKA S REDLANDS SAN BERNARDINO	1D, 12/29/1994, NPS-94001487-92373 0233	491413	1904	3/3/2020
36-017215	491609	95048 DR. M.M. HOOTEN HOME	188 S EUREKA S REDLANDS SAN BERNARDINO	1D, 12/29/1994, NPS-94001487-92373 0197	491413	1898	3/3/2020
36-017216	491610	95049	226 S EUREKA S REDLANDS SAN BERNARDINO	1D, 12/29/1994, NPS-94001487-92373 0198	491413	1895	3/3/2020
36-017217	491611	95050	230 S EUREKA S REDLANDS SAN BERNARDINO	1D, 12/29/1994, NPS-94001487-92373 0199	491413	1896-1897	3/3/2020
36-017218	491612	95051	234 S EUREKA S REDLANDS SAN BERNARDINO	1D, 12/29/1994, NPS-94001487-92373 0200	491413	1895	3/3/2020
36-017219	491613	95052	238 S EUREKA S REDLANDS SAN BERNARDINO	1D, 12/29/1994, NPS-94001487-92373 0201	491413	1887	3/3/2020

36-017204	491601	95039		24 S EUREKA S REDLANDS SAN BERNARDINO	1D, 12/29/1994, NPS-94001487-92373 0188	491413	1890	3/3/2020
36-017220	491614	95053	COUSIN HOME	244 S EUREKA S REDLANDS SAN BERNARDINO	1D, 12/29/1994, NPS-94001487-92373 0202	491413	1896	3/3/2020
36-017221	491615	95054		248 S EUREKA S REDLANDS SAN BERNARDINO	1D, 12/29/1994, NPS-94001487-92373 0203	491413	1892	3/3/2020
36-017222	491638	95080		255 S EUREKA S REDLANDS SAN BERNARDINO	1D, 12/29/1994, NPS-94001487-92373 0234	491413	1896	3/3/2020
36-017223	491616	95055		256 S EUREKA S REDLANDS SAN BERNARDINO	1D, 12/29/1994, NPS-94001487-92373 0204	491413	1898	3/3/2020
36-017205	491602	95040		28 S EUREKA S REDLANDS SAN BERNARDINO	1D, 12/29/1994, NPS-94001487-92373 0189	491413	1896	3/3/2020
36-017224	491639	95081		301 S EUREKA S REDLANDS SAN BERNARDINO	1D, 12/29/1994, NPS-94001487-92373 0235	491413	1899	3/3/2020
36-017225	491618	95058		304 S EUREKA S REDLANDS SAN BERNARDINO	1D, 12/29/1994, NPS-94001487-92373 0206	491413	1891	3/3/2020
36-017226	491640	95082		305 S EUREKA S REDLANDS SAN BERNARDINO	1D, 12/29/1994, NPS-94001487-92373 0236	491413	1901	3/3/2020
36-017227	491619	95059		310 S EUREKA S REDLANDS SAN BERNARDINO	6X, 12/29/1994, NPS-94001487-92373 0207	491413	1960	3/3/2020
36-017228	491641	95083		311 S EUREKA S REDLANDS SAN BERNARDINO	1D, 12/29/1994, NPS-94001487-92373 0237	491413	1901	3/3/2020
36-017229	491642	95084		317 S EUREKA S REDLANDS SAN BERNARDINO	1D, 12/29/1994, NPS-94001487-92373 0238	491413	1902	3/3/2020
36-017230	491620	95060	SIMPSON HOME	318 S EUREKA S REDLANDS SAN BERNARDINO	1D, 12/29/1994, NPS-94001487-92373 0208	491413	1892	3/3/2020
36-017206	491603	95041	W.S. WARREN HOUSE	32 S EUREKA S REDLANDS SAN BERNARDINO	1D, 12/29/1994, NPS-94001487-92373 0190	491413	1893	3/3/2020
36-017231	491643	95085		321 S EUREKA S REDLANDS SAN BERNARDINO	1D, 12/29/1994, NPS-94001487-92373 0239	491413	1901	3/3/2020
36-017232	491621	95061	WOLCOTT RESIDENCE	324 S EUREKA S REDLANDS SAN BERNARDINO	1D, 12/29/1994, NPS-94001487-92373 0209	491413	1888	3/3/2020
36-017233	491644	95086		325 S EUREKA S REDLANDS SAN BERNARDINO	1D, 12/29/1994, NPS-94001487-92373 0240	491413	1901	3/3/2020
36-017234	491622	95062		328 S EUREKA S REDLANDS SAN BERNARDINO	6X, 12/29/1994, NPS-94001487-92373 0210	491413	1983	3/3/2020
36-017235	491645	95087		331 S EUREKA S REDLANDS SAN BERNARDINO	1D, 12/29/1994, NPS-94001487-92373 0241	491413	1903	3/3/2020
36-017236	491623	95063		332 S EUREKA S REDLANDS SAN BERNARDINO	1D, 12/29/1994, NPS-94001487-92373 0211	491413	1889	3/3/2020
36-017237	491646	95088		335 S EUREKA S REDLANDS SAN BERNARDINO	1D, 12/29/1994, NPS-94001487-92373 0242	491413	1891	3/3/2020
36-017238	491647	95089		337 S EUREKA S REDLANDS SAN BERNARDINO	1D, 12/29/1994, NPS-94001487-92373 0243	491413	1899	3/3/2020
36-017239	491624	95064		338 S EUREKA S REDLANDS SAN BERNARDINO	1D, 12/29/1994, NPS-94001487-92373 0212	491413	1889	3/3/2020
36-017240	491625	95066		344 S EUREKA S REDLANDS SAN BERNARDINO	1D, 12/29/1994, NPS-94001487-92373 0288	491413	1894	3/3/2020
36-017241	491626	95067		350 S EUREKA S REDLANDS SAN BERNARDINO	1D, 12/29/1994, NPS-94001487-92373 0301	491413	1895	3/3/2020
36-017207	491604	95042		36 S EUREKA S REDLANDS SAN BERNARDINO	1D, 12/29/1994, NPS-94001487-92373 0191	491413	1897	3/3/2020
36-017208	491605	95043		40 S EUREKA S REDLANDS SAN BERNARDINO	1D, 12/29/1994, NPS-94001487-92373 0192	491413	1897	3/3/2020
36-017242	491648	95090		417 S EUREKA S REDLANDS SAN BERNARDINO	1D, 12/29/1994, NPS-94001487-92373 0244	491413	1895	3/3/2020
36-017243	491627	95068		420 S EUREKA S REDLANDS SAN BERNARDINO	6X, 12/29/1994, NPS-94001487-92373 0302	491413	1925	3/3/2020
36-017244	491628	95069		424 S EUREKA S REDLANDS SAN BERNARDINO	1D, 12/29/1994, NPS-94001487-92373 0213	491413	1895	3/3/2020
36-017245	491649	95091		425 S EUREKA S REDLANDS SAN BERNARDINO	1D, 12/29/1994, NPS-94001487-0245	491413	1903	3/3/2020
36-017246	491650	95092		429 S EUREKA S REDLANDS SAN BERNARDINO	1D, 12/29/1994, NPS-94001487-92373 0246	491413	1900	3/3/2020
36-017247	491629	95070		430 S EUREKA S REDLANDS SAN BERNARDINO	6X, 12/29/1994, NPS-94001487-92373 0214	491413	1920	3/3/2020
36-017248	491651	95093		433 S EUREKA S REDLANDS SAN BERNARDINO	6X, 12/29/1994, NPS-94001487-92373 0247	491413	1926	3/3/2020
36-017249	491630	95071		434 S EUREKA S REDLANDS SAN BERNARDINO	1D, 12/29/1994, NPS-94001487-92373 0215	491413		3/3/2020
36-017250	491652	95094		437 S EUREKA S REDLANDS SAN BERNARDINO	1D, 12/29/1994, NPS-94001487-92373 0248	491413	1910	3/3/2020
36-017251	491653	95095		439 S EUREKA S REDLANDS SAN BERNARDINO	1D, 12/29/1994, NPS-94001487-92373 0249	491413	1910	3/3/2020
36-017252	491631	95072		440 S EUREKA S REDLANDS SAN BERNARDINO	1D, 12/29/1994, NPS-94001487-92373 0216	491413	1908	3/3/2020

36-017253	491632	95073		444 S EUREKA S REDLANDS SAN BERNARDINO	1D, 12/29/1994, NPS-94001487-92373 0217	491413	1910	3/3/2020
36-016904	464134	61841		448 S EUREKA S REDLANDS SAN BERNARDINO	1D, 12/29/1994, NPS-94001487-92373 0218 552, , 2373-0161-0000	491413	1910	3/3/2020
36-017254	491654	95096		449 S EUREKA S REDLANDS SAN BERNARDINO	1D, 12/29/1994, NPS-94001487-92373 0250	491413	1927	3/3/2020
36-017255	491655	95097		455 S EUREKA S REDLANDS SAN BERNARDINO	1D, 12/29/1994, NPS-94001487-92373 0251	491413	1910	3/3/2020
36-017256	491633	95074		456 S EUREKA S REDLANDS SAN BERNARDINO	1D, 12/29/1994, NPS-94001487-92373 0219	491413	1906	3/3/2020
36-017257	464293	62000	S.C. HAVER HOUSE, SHILOH HOUSE	36-2373-001*Survey Number	1056 SAN JACINTO REDLANDS SAN BERNARDINO		1888	3/3/2020
36-017258	464294	62001			214 SAN MATEO REDLANDS SAN BERNARDINO		1889	3/3/2020
36-017259	464300	62008	CHINESE BUNKHOUSE	36-2373-001*Survey Number	SAN TIMET REDLANDS SAN BERNARDINO		1888	3/3/2020
36-017260	464299	62007	BROOKSIDE WINERY, CREATIVE EDUCATIONAL CENTER	36-2373-001*Survey Number	SAN TIMET REDLANDS SAN BERNARDINO		1888	3/3/2020
	513357	184687	AUERBACKER HOME		121 SIERRA VIS' REDLANDS SAN BERNARDINO		1952	3/3/2020
36-017261	464582	62290			214 SONORA S1 REDLANDS SAN BERNARDINO		1903	3/3/2020
36-017262	464583	62291			215 SONORA S1 REDLANDS SAN BERNARDINO		1924	3/3/2020
36-017263	464584	62292			219 SONORA S1 REDLANDS SAN BERNARDINO		1925	3/3/2020
36-017264	464585	62293	L O HAMMOND HOUSE	36-2373-002*Survey Number	220 SONORA S1 REDLANDS SAN BERNARDINO		1893	3/3/2020
36-017265	464586	62294	ALEXANDER M FOSTER HOUSE	36-2373-002*Survey Number	221 SONORA S1 REDLANDS SAN BERNARDINO		1892	3/3/2020
36-017266	464587	62295			224 SONORA S1 REDLANDS SAN BERNARDINO		1893	3/3/2020
36-017267	464588	62296			227 SONORA S1 REDLANDS SAN BERNARDINO		1925	3/3/2020
36-017268	464589	62297	BERNARD H. JACOBS HOUSE	36-2373-002*Survey Number	228 SONORA S1 REDLANDS SAN BERNARDINO		1894	3/3/2020
36-017269	464590	62298	JOHN T TOLLE HOUSE	36-2373-002*Survey Number	231 SONORA S1 REDLANDS SAN BERNARDINO		1892	3/3/2020
36-017270	464591	62299	J H DUTRO HOUSE	36-2373-002*Survey Number	238 SONORA S1 REDLANDS SAN BERNARDINO		1893	3/3/2020
36-017271	464592	62300			239 SONORA S1 REDLANDS SAN BERNARDINO		3/3/2020	
36-017272	464593	62301			240 SONORA S1 REDLANDS SAN BERNARDINO		3/3/2020	
36-017273	464594	62302			241 SONORA S1 REDLANDS SAN BERNARDINO		3/3/2020	
36-017274	464595	62303			243 SONORA S1 REDLANDS SAN BERNARDINO		1899	3/3/2020
36-017275	464596	62304	J C BINGHAM HOUSE	36-2373-002*Survey Number	244 SONORA S1 REDLANDS SAN BERNARDINO		1893	3/3/2020
36-017276	464597	62305	ROBERT C AVERY HOUSE	36-2373-002*Survey Number	247 SONORA S1 REDLANDS SAN BERNARDINO		1893	3/3/2020
36-017277	464598	62306	ALEXANDER M FOSTER HOUSE	36-2373-002*Survey Number	250 SONORA S1 REDLANDS SAN BERNARDINO		1903	3/3/2020
36-017278	464599	62307	EZRA STRONG HOUSE	36-2373-002*Survey Number	252 SONORA S1 REDLANDS SAN BERNARDINO		1904	3/3/2020
36-017279	464600	62308			255 SONORA S1 REDLANDS SAN BERNARDINO		1960	3/3/2020
36-017280	464601	62309			259 SONORA S1 REDLANDS SAN BERNARDINO		1895	3/3/2020
36-017281	464602	62310			260 SONORA S1 REDLANDS SAN BERNARDINO		1950	3/3/2020
36-017282	464603	62311	FANNIE WOLFENBERGER HOUSE	36-2373-002*Survey Number	302 SONORA S1 REDLANDS SAN BERNARDINO		1904	3/3/2020
36-017283	464604	62312	G. W. HOLIDAY HOUSE	36-2373-002*Survey Number	303 SONORA S1 REDLANDS SAN BERNARDINO		1905	3/3/2020
36-017284	464605	62313	ALEX FLETCHER HOUSE	36-2373-002*Survey Number	305 SONORA S1 REDLANDS SAN BERNARDINO		1904	3/3/2020
36-017285	464606	62314			310 SONORA S1 REDLANDS SAN BERNARDINO		1908	3/3/2020
36-017286	464607	62315			315 SONORA S1 REDLANDS SAN BERNARDINO		1908	3/3/2020
36-017287	464608	62316			318 SONORA S1 REDLANDS SAN BERNARDINO		1908	3/3/2020
36-017288	464609	62317			319 SONORA S1 REDLANDS SAN BERNARDINO		1960	3/3/2020
36-017289	464610	62318			321 SONORA S1 REDLANDS SAN BERNARDINO		1904	3/3/2020
36-017290	464611	62319			322 SONORA S1 REDLANDS SAN BERNARDINO		1910	3/3/2020
36-017291	464612	62320			325 SONORA S1 REDLANDS SAN BERNARDINO		1907	3/3/2020
36-017292	472046	70382			326 SONORA S1 REDLANDS SAN BERNARDINO		1939	3/3/2020
36-017293	464613	62321			326 SONORA S1 REDLANDS SAN BERNARDINO		1903	3/3/2020
36-017294	464614	62322			328 SONORA S1 REDLANDS SAN BERNARDINO		1911	3/3/2020
36-017295	464615	62323			329 SONORA S1 REDLANDS SAN BERNARDINO		1912	3/3/2020
36-017296	464616	62324			336 SONORA S1 REDLANDS SAN BERNARDINO		1903	3/3/2020
36-017297	464617	62325			340 SONORA S1 REDLANDS SAN BERNARDINO		1903	3/3/2020
36-017536	464418	62126	BRIDGE #54-341		SR 30 REDLANDS SAN BERNARDINO		1916	3/3/2020
36-017537	464419	62127	BRIDGE #54-342		SR 30 REDLANDS SAN BERNARDINO		1932	3/3/2020
	520334	177749			812 STILLMAN , REDLANDS SAN BERNARDINO		1930	3/3/2020
36-017299	464297	62004			134 SUMMIT A' REDLANDS SAN BERNARDINO		1888	3/3/2020
			TALL TREES, C. H. MEIGS, SAMUEL SEWALL HOUSE	36-2373-001*Survey Number	419 SUMMIT A' REDLANDS SAN BERNARDINO		1897	3/3/2020
36-017300	464296	62003	HOUSE	36-2373-001*Survey Number	52 SUMMIT A' REDLANDS SAN BERNARDINO		1889	3/3/2020
36-017298	464298	62005	BENTON JOHNSON HOME	36-2373-001*Survey Number				
					1S, 05/12/1977, 2373-0447-0000 1S, 05/12/1977, NPS-77000329-0000 2S2, 06/17/1996, DOE-36-96-0019-0000 2S2, 06/17/1996, FEMA960107A 7L, 08/01/1932, SHL-0043-0000			
36-017301	464414	62122	MILL CREEK ZANIA		SYLVAN BL' REDLANDS SAN BERNARDINO		1819	3/3/2020
				36-2373-001*Survey Number MOREY-CHENEY HOUSE*Other Name				
36-017302	464307	62015	MOREY HOUSE		190 TERRACINA REDLANDS SAN BERNARDINO		1890	3/3/2020
36-017303	464306	62014	MOORE HOUSE	36-2373-001*Survey Number	220 TERRACINA REDLANDS SAN BERNARDINO		1890	3/3/2020
36-017304	464305	62013			244 TERRACINA REDLANDS SAN BERNARDINO		1900	3/3/2020
36-017305	464304	62012	HILLIARD HOUSE	36-2373-001*Survey Number	543 TERRACINA REDLANDS SAN BERNARDINO		1901	3/3/2020
36-017306	464303	62011	GRIGSBY HOUSE	36-2373-001*Survey Number	560 TERRACINA REDLANDS SAN BERNARDINO		1902	3/3/2020

36-017307	464302	62010	B. W. CAVE RESIDENCE	36-2373-001*Survey Number	122	THE TERRA REDLANDS SAN BERNARDINO	92373 552, , 2373-0332-0000		1890	3/3/2020
36-017308	464301	62009	CLARK HOUSE	36-2373-001*Survey Number	162	THE TERRA REDLANDS SAN BERNARDINO	92373 3S, , 2373-0331-0000		1890	3/3/2020
	526444	171758			921	TRIBUNE ST REDLANDS SAN BERNARDINO	92374 6Y, 06/13/2008, HUD080527D 6Y, 12/11/2001, DOE-36-01-0011-0000 6Y, 12/11/2001, HUD011206A		1892	3/3/2020
	568541	129360			527	UNIVERSIT REDLANDS SAN BERNARDINO	1D, 12/29/1994, NPS-94001487-0205		1925	3/3/2020
36-017309	491617	95057			212	W CLARK S REDLANDS SAN BERNARDINO	95057 0205	491413	1900	3/3/2020
36-017310	491469	94880			216	W CLARK S REDLANDS SAN BERNARDINO	1D, 12/29/1994, NPS-94001487-0149	491413	1912	3/3/2020
36-017311	491467	94877			222	W CLARK S REDLANDS SAN BERNARDINO	6X, 12/29/1994, NPS-94001487-0148	491413	1936	3/3/2020
36-017312	491116	94786			416	W CLARK S REDLANDS SAN BERNARDINO	6X, 12/29/1994, NPS-94001487-0047	491413	1909	3/3/2020
36-017313	491436	94756			514	W CLARK S REDLANDS SAN BERNARDINO	6X, 12/29/1994, NPS-94001487-0022	491413	1919	3/3/2020
36-017314	476879	76959			107	W COLTON REDLANDS SAN BERNARDINO	6Y, 05/27/1992, HUD920429B		1929	3/3/2020
36-017315	471797	70112			206	W COLTON REDLANDS SAN BERNARDINO	6Y, 03/25/1991, HUD910227B		1910	3/3/2020
36-017316	469246	67112	PROPERTY REHABILITATION		208	W COLTON REDLANDS SAN BERNARDINO	6Y, 02/15/1990, HUD900123A			3/3/2020
36-017317	464054	61761	LA CASADA, EDWARD C STERLING MANSION	36-2373-001*Survey Number	1115	W CRESCENT REDLANDS SAN BERNARDINO	92373 3S, , 2373-0081-0000		1897	3/3/2020
36-017318	488277	91054	A. C. BURRAGE MANSION		1205	W CRESCENT REDLANDS SAN BERNARDINO	7P, 08/07/1975, SPHI-SBR-068		1901	3/3/2020
36-017329	464055	61762			1478	W CYPRESS REDLANDS SAN BERNARDINO	92373 552, , 2373-0082-0000		1901	3/3/2020
36-017319	491594	95032			202	W CYPRESS REDLANDS SAN BERNARDINO	1D, 12/29/1994, NPS-94001487-0180	491413	1910	3/3/2020
36-017320	491593	95031			210	W CYPRESS REDLANDS SAN BERNARDINO	6X, 12/29/1994, NPS-94001487-0179	491413	1920	3/3/2020
36-017321	491592	95030			214	W CYPRESS REDLANDS SAN BERNARDINO	1D, 12/29/1994, NPS-94001487-0178	491413	1905	3/3/2020
36-017322	491595	95033			217	W CYPRESS REDLANDS SAN BERNARDINO	1D, 12/29/1994, NPS-94001487-0181	491413	1910	3/3/2020
36-017323	491591	95029			220	W CYPRESS REDLANDS SAN BERNARDINO	1D, 12/29/1994, NPS-94001487-0177	491413	1910	3/3/2020
36-017324	491597	95035			325	W CYPRESS REDLANDS SAN BERNARDINO	6X, 12/24/1994, NPS-94001487-0182	491413	1920	3/3/2020
36-017325	464059	61766			329	W CYPRESS REDLANDS SAN BERNARDINO	1D, 12/29/1994, NPS-94001487-0183 552, , 2373-0086-0000	491413	1912	3/3/2020
36-017326	464058	61765			330	W CYPRESS REDLANDS SAN BERNARDINO	1D, 12/29/1994, NPS-94001487-0176 552, , 2373-0085-0000	491413	1911	3/3/2020
36-017327	464057	61764	FRANK E BROWN HOUSE	36-2373-001*Survey Number	815	W CYPRESS REDLANDS SAN BERNARDINO	92373 552, , 2373-0084-0000		1882	3/3/2020
36-017328	464056	61763			921	W CYPRESS REDLANDS SAN BERNARDINO	92373 552, , 2373-0083-0000		1890	3/3/2020
36-017330	474502	73652			110	W DELAWARE REDLANDS SAN BERNARDINO	6Y, 11/01/1991, HUD911008B		1910	3/3/2020
36-017331	492058	95461			101	W FERN AV REDLANDS SAN BERNARDINO	1D, 12/29/1994, NPS-94001487-0378	491413	1901	3/3/2020
36-017332	492052	95455			108	W FERN AV REDLANDS SAN BERNARDINO	1D, 12/29/1994, NPS-94001487-0367	491413	1912	3/3/2020
36-017333	464180	61887			109	W FERN AV REDLANDS SAN BERNARDINO	1D, 12/29/1994, NPS-94001487-0379 552, , 2373-0207-0000	491413	1901	3/3/2020
36-017334	464181	61888			115	W FERN AV REDLANDS SAN BERNARDINO	1D, 12/29/1994, NPS-94001487-0380 552, , 2373-0208-0000	491413	1903	3/3/2020
36-017335	492053	95456			116	W FERN AV REDLANDS SAN BERNARDINO	1D, 12/29/1994, NPS-94001487-0368	491413	1908	3/3/2020
36-017336	464182	61889			118	W FERN AV REDLANDS SAN BERNARDINO	1D, 12/29/1994, NPS-94001487-0369 552, , 2373-0209-0000	491413	1898	3/3/2020
36-017337	464183	61890			119	W FERN AV REDLANDS SAN BERNARDINO	1D, 12/29/1994, NPS-94001487-0381 552, , 2373-0210-0000	491413	1903	3/3/2020
36-017338	464184	61891			121	W FERN AV REDLANDS SAN BERNARDINO	1D, 12/29/1994, NPS-94001487-0382 552, , 2373-0211-0000	491413	1909	3/3/2020
36-017339	492054	95457			124	W FERN AV REDLANDS SAN BERNARDINO	1D, 12/29/1994, NPS-94001487-0370	491413	1908	3/3/2020
36-017340	492059	95462			201	W FERN AV REDLANDS SAN BERNARDINO	1D, 12/29/1994, NPS-94001487-0383	491413	1903	3/3/2020
36-017341	492055	95458			202	W FERN AV REDLANDS SAN BERNARDINO	1D, 12/29/1994, NPS-94001487-0371	491413	1910	3/3/2020
36-017342	492060	95463			205	W FERN AV REDLANDS SAN BERNARDINO	6X, 12/29/1994, NPS-94001487-0384	491413	1940	3/3/2020
36-017343	492061	95464			211	W FERN AV REDLANDS SAN BERNARDINO	1D, 12/29/1994, NPS-94001487-0385	491413	1908	3/3/2020

36-017344	492062	95465			217 W FERN AV REDLANDS SAN BERNARDINO	1D, 12/29/1994, NPS-94001487-92373 0386	491413	1910	3/3/2020
36-017345	464185	61892			218 W FERN AV REDLANDS SAN BERNARDINO	1D, 12/29/1994, NPS-94001487-92373 0372 552, , 2373-0212-0000	491413	1895	3/3/2020
36-017346	492063	95466			223 W FERN AV REDLANDS SAN BERNARDINO	6X, 12/29/1994, NPS-94001487-92373 0387	491413	1924	3/3/2020
36-017347	492064	95467			227 W FERN AV REDLANDS SAN BERNARDINO	6X, 12/29/1994, NPS-94001487-92373 0388	491413	1915	3/3/2020
36-017348	492056	95459			228 W FERN AV REDLANDS SAN BERNARDINO	6X, 12/29/1994, NPS-94001487-92373 0373	491413	1940	3/3/2020
36-017349	492065	95468			301 W FERN AV REDLANDS SAN BERNARDINO	1D, 12/29/1994, NPS-94001487-92373 0389	491413	1903	3/3/2020
36-017350	492057	95460			302 W FERN AV REDLANDS SAN BERNARDINO	1D, 12/29/1994, NPS-94001487-92373 0374	491413	1904	3/3/2020
36-017351	464186	61893			305 W FERN AV REDLANDS SAN BERNARDINO	1D, 12/29/1994, NPS-94001487-92373 0390 552, , 2373-0213-0000	491413	1908	3/3/2020
36-017352	464187	61894			308 W FERN AV REDLANDS SAN BERNARDINO	1D, 12/29/1994, NPS-94001487-92373 0375 552, , 2373-0214-0000	491413	1902	3/3/2020
36-017353	464188	61895			314 W FERN AV REDLANDS SAN BERNARDINO	1D, 12/29/1994, NPS-94001487-92373 0376 552, , 2373-0215-0000	491413	1900	3/3/2020
36-017354	464189	61896			316 W FERN AV REDLANDS SAN BERNARDINO	1D, 12/29/1994, NPS-94001487-92373 0377 552, , 2373-0216-0000	491413	1895	3/3/2020
36-017355	464190	61897			412 W FERN AV REDLANDS SAN BERNARDINO	92373 552, , 2373-0217-0000		1910	3/3/2020
36-017356	464191	61898			424 W FERN AV REDLANDS SAN BERNARDINO	92373 552, , 2373-0218-0000		1900	3/3/2020
36-017357	464192	61899			428 W FERN AV REDLANDS SAN BERNARDINO	92373 552, , 2373-0219-0000		1924	3/3/2020
36-017358	491443	94765			504 W FERN AV REDLANDS SAN BERNARDINO	1D, 12/29/1994, NPS-94001487-92373 0029	491413	1903	3/3/2020
36-017359	491444	94767			504 W FERN AV REDLANDS SAN BERNARDINO	1D, 12/29/1994, NPS-94001487-92373 0030	491413	1903	3/3/2020
36-017360	464193	61900			519 W FERN AV REDLANDS SAN BERNARDINO	92373 552, , 2373-0220-0000		1907	3/3/2020
36-017361	464194	61901			611 W FERN AV REDLANDS SAN BERNARDINO	92373 552, , 2373-0221-0000		1910	3/3/2020
36-017362	464195	61902			615 W FERN AV REDLANDS SAN BERNARDINO	92373 552, , 2373-0222-0000		1915	3/3/2020
36-017363	464196	61903			635 W FERN AV REDLANDS SAN BERNARDINO	92373 552, , 2373-0223-0000		1910	3/3/2020
36-017364	464197	61904	C. S. LOMBARD HOUSE	36-2373-001*Survey Number	702 W FERN AV REDLANDS SAN BERNARDINO	92373 552, , 2373-0224-0000		1890	3/3/2020
552449	145856	BEVERLY RANCH CARPORT			923 W FERN AV REDLANDS SAN BERNARDINO	6X, 02/11/2004, NPS-04000018-92373 0001		1962	3/3/2020
552450	145857	BEVERLY RANCH SPA		HOT TUB*Other Name	923 W FERN AV REDLANDS SAN BERNARDINO	6X, 02/11/2004, NPS-04000018-92373 0002		2002	3/3/2020
552451	145858	BEVERLY RANCH FLUME IRRIGATION SYSTEM			923 W FERN AV REDLANDS SAN BERNARDINO	1D, 02/11/2004, NPS-04000018-92373 0003		1911	3/3/2020
36-017365	464198	61905	BEVERLY RANCH FISK-BURGESS HOUSE	36-2373-001*Survey Number BEVERLY RANCH*Official Historic Name FISK-BURGESS HOUSE*Other Name NPS-04000018-0000*National Register	923 W FERN AV REDLANDS SAN BERNARDINO	1S, 02/11/2004, NPS-04000018-9999 3S, 08/27/2003, 36-0077 3S, 10/01/1977, 2373-0225-92373 0000		1890	3/3/2020
36-017394	464524	62232	HOTCHKISS HOUSE	36-2373-002*Survey Number	1003 W HIGHLAI REDLANDS SAN BERNARDINO	92373 552, , 2373-0558-0000		1910	3/3/2020
36-017395	464525	62233			1012 W HIGHLAI REDLANDS SAN BERNARDINO	92373 552, , 2373-0559-0000		1898	3/3/2020
36-017396	464526	62234			1021 W HIGHLAI REDLANDS SAN BERNARDINO	92373 552, , 2373-0560-0000		1897	3/3/2020
36-017397	464527	62235			1039 W HIGHLAI REDLANDS SAN BERNARDINO	92373 552, , 2373-0561-0000		1904	3/3/2020
36-017398	464528	62236			1055 W HIGHLAI REDLANDS SAN BERNARDINO	92373 552, , 2373-0562-0000		1927	3/3/2020
36-017399	464529	62237	BRIER HOUSE	36-2373-002*Survey Number	1106 W HIGHLAI REDLANDS SAN BERNARDINO	92373 552, , 2373-0563-0000		1902	3/3/2020
36-017400	464530	62238	FRANK BROWN BARN	36-2373-002*Survey Number	1121 W HIGHLAI REDLANDS SAN BERNARDINO	92373 552, , 2373-0564-0000		1890	3/3/2020
36-017401	464531	62239	DR. STILLMAN BERRY HOUSE	36-2373-002*Survey Number	1145 W HIGHLAI REDLANDS SAN BERNARDINO	92373 3S, , 2373-0565-0000		1899	3/3/2020
36-017403	464533	62241			1165 W HIGHLAI REDLANDS SAN BERNARDINO	92373 552, , 2373-0567-0000		1913	3/3/2020
36-017404	464534	62242			1205 W HIGHLAI REDLANDS SAN BERNARDINO	92373 552, , 2373-0568-0000		1911	3/3/2020
36-017405	464535	62243	LEFFERTS HOUSE	36-2373-002*Survey Number	1210 W HIGHLAI REDLANDS SAN BERNARDINO	92373 3S, , 2373-0569-0000		1910	3/3/2020
36-017406	464536	62244			1216 W HIGHLAI REDLANDS SAN BERNARDINO	92373 552, , 2373-0570-0000		1891	3/3/2020
36-017407	464232	61939	LEON BENSON HOUSE	36-2373-001*Survey Number	1217 W HIGHLAI REDLANDS SAN BERNARDINO	92373 552, , 2373-0259-0000		1890	3/3/2020
36-017366	464504	62212	CRAWFORD HOUSE	36-2373-002*Survey Number	16 W HIGHLAI REDLANDS SAN BERNARDINO	92373 552, , 2373-0538-0000		1895	3/3/2020
36-017369	464507	62215			160 W HIGHLAI REDLANDS SAN BERNARDINO	92373 552, , 2373-0541-0000		1914	3/3/2020
36-017370	464508	62216			178 W HIGHLAI REDLANDS SAN BERNARDINO	92373 552, , 2373-0542-0000		1889	3/3/2020
36-017367	464505	62213			28 W HIGHLAI REDLANDS SAN BERNARDINO	92373 552, , 2373-0539-0000		1914	3/3/2020
36-017368	464506	62214			38 W HIGHLAI REDLANDS SAN BERNARDINO	92373 552, , 2373-0540-0000		1887	3/3/2020
36-017371	464509	62217			380 W HIGHLAI REDLANDS SAN BERNARDINO	92373 552, , 2373-0543-0000		1905	3/3/2020
36-017372	464510	62218			404 W HIGHLAI REDLANDS SAN BERNARDINO	92373 552, , 2373-0544-0000		1902	3/3/2020
36-017373	464224	61931	ROBERT RESOR HOUSE	36-2373-001*Survey Number	430 W HIGHLAI REDLANDS SAN BERNARDINO	92373 552, , 2373-0251-0000		1901	3/3/2020
36-017374	464511	62219	MARY A. K. HAMILTON HOUSE, ODELL HOUSE	36-2373-002*Survey Number	440 W HIGHLAI REDLANDS SAN BERNARDINO	92373 552, , 2373-0545-0000		1908	3/3/2020
36-017375	464225	61932			460 W HIGHLAI REDLANDS SAN BERNARDINO	92373 3S, , 2373-0252-0000		1910	3/3/2020
36-017376	464512	62220	L. L. SEAMAN HOUSE, FRANCES E. WILLIS HOUSE	36-2373-002*Survey Number	503 W HIGHLAI REDLANDS SAN BERNARDINO	92373 552, , 2373-0546-0000		1908	3/3/2020
36-017377	464513	62221	WEBSTER HOUSE	36-2373-002*Survey Number	516 W HIGHLAI REDLANDS SAN BERNARDINO	92373 552, , 2373-0547-0000		1901	3/3/2020

36-017378	464514	62222	THE HIGHLANDER, WISSAHICKON INN	36-2373-002*Survey Number	534	W HIGHLAI REDLANDS SAN BERNARDINO	92373 552, , 2373-0548-0000	1897	3/3/2020	
36-017379	464515	62223	PERCY HARLEY HOUSE	36-2373-002*Survey Number	635	W HIGHLAI REDLANDS SAN BERNARDINO	92373 3S, , 2373-0549-0000	1911	3/3/2020	
36-017380	464226	61933	JUDSON HOUSE	36-2373-001*Survey Number	653	W HIGHLAI REDLANDS SAN BERNARDINO	92373 3S, , 2373-0253-0000	1888	3/3/2020	
36-017381	464227	61934	WILLIAM ROGGENKAMP RESIDENCE	36-2373-001*Survey Number	704	W HIGHLAI REDLANDS SAN BERNARDINO	92373 552, , 2373-0254-0000 7N, , 2373-0550-0000 7P,	1891	3/3/2020	
36-017382	464516	62224	THE PARTRIDGE HOUSE, PAUL F ALLEN HOUSE	36-2373-002*Survey Number	705	W HIGHLAI REDLANDS SAN BERNARDINO	92373 08/07/1975, SPHI-SBR-058	1905	3/3/2020	
36-017383	464517	62225	C. A. WITTER HOUSE	36-2373-002*Survey Number	722	W HIGHLAI REDLANDS SAN BERNARDINO	92373 552, , 2373-0551-0000	1887	3/3/2020	
36-017384	464518	62226			731	W HIGHLAI REDLANDS SAN BERNARDINO	92373 552, , 2373-0552-0000	1929	3/3/2020	
36-017385	464228	61935	MYRALEE COTTAGE, FIELD HOUSE	36-2373-001*Survey Number	734	W HIGHLAI REDLANDS SAN BERNARDINO	92373 552, , 2373-0255-0000	1890	3/3/2020	
36-017386	464519	62227	MYRALEE COTTAGE	36-2373-002*Survey Number	834	W HIGHLAI REDLANDS SAN BERNARDINO	92373 552, , 2373-0553-0000	1890	3/3/2020	
36-017387	464229	61936	MIRAFLORES	36-2373-001*Survey Number	851	W HIGHLAI REDLANDS SAN BERNARDINO	92373 3S, , 2373-0256-0000	1904	3/3/2020	
36-017388	464520	62228			905	W HIGHLAI REDLANDS SAN BERNARDINO	92373 7N, , 2373-0554-0000	1896	3/3/2020	
36-017389	464230	61937	MARY CURTIS HOUSE	36-2373-001*Survey Number	914	W HIGHLAI REDLANDS SAN BERNARDINO	92373 3S, , 2373-0257-0000	1899	3/3/2020	
36-017390	464231	61938			925	W HIGHLAI REDLANDS SAN BERNARDINO	92373 3S, , 2373-0258-0000	1897	3/3/2020	
36-017391	464521	62229			942	W HIGHLAI REDLANDS SAN BERNARDINO	92373 552, , 2373-0555-0000	1897	3/3/2020	
36-017392	464522	62230			945	W HIGHLAI REDLANDS SAN BERNARDINO	92373 552, , 2373-0556-0000	1911	3/3/2020	
36-017393	464523	62231	THE HOPPOCK HOUSE	36-2373-002*Survey Number	954	W HIGHLAI REDLANDS SAN BERNARDINO	92373 552, , 2373-0557-0000 1D, 12/29/1994, NPS-94001487-	1896	3/3/2020	
36-017408	491674	95117			14	W HOME P REDLANDS SAN BERNARDINO	92373 0310 1D, 12/29/1994, NPS-94001487-	491413	1900	3/3/2020
36-017409	491671	95114			20	W HOME P REDLANDS SAN BERNARDINO	92373 0303 6X, 12/29/1994, NPS-94001487-	491413	1900	3/3/2020
36-017410	491634	95075			215	W HOME P REDLANDS SAN BERNARDINO	92373 0220 1D, 12/29/1994, NPS-94001487-	491413	1940	3/3/2020
36-017411	491494	94910			219	W HOME P REDLANDS SAN BERNARDINO	92373 0168 1D, 12/29/1994, NPS-94001487-	491413	1910	3/3/2020
36-017412	491496	94912			221	W HOME P REDLANDS SAN BERNARDINO	92373 0169	491413	1910	3/3/2020
36-017413	464243	61950			106	W LUGONI REDLANDS SAN BERNARDINO	92373 552, , 2373-0270-0000	1895	3/3/2020	
	533448	164813			313	W LUGONI REDLANDS SAN BERNARDINO	92374 6Y, 02/21/2007, HUD070213B	1890	3/3/2020	
36-017414	464244	61951			706	W LUGONI REDLANDS SAN BERNARDINO	92373 552, , 2373-0271-0000	1895	3/3/2020	
36-017417	464274	61981			104	W OLIVE A' REDLANDS SAN BERNARDINO	1D, 12/29/1994, NPS-94001487- 92373 0325 552, , 2373-0301-0000	491413	1887	3/3/2020
36-017418	464273	61980			108	W OLIVE A' REDLANDS SAN BERNARDINO	1D, 12/29/1994, NPS-94001487- 92373 0326 552, , 2373-0300-0000	491413	1902	3/3/2020
36-017419	464480	62188			112	W OLIVE A' REDLANDS SAN BERNARDINO	1D, 12/29/1994, NPS-94001487- 92373 0327 7N, , 2373-0514-0000	491413	1901	3/3/2020
36-017420	464481	62189	O H NORRIS HOUSE	36-2373-002*Survey Number	120	W OLIVE A' REDLANDS SAN BERNARDINO	92373 7N, , 2373-0515-0000	1895	3/3/2020	
36-017421	464482	62190			126	W OLIVE A' REDLANDS SAN BERNARDINO	1D, 12/29/1994, NPS-94001487- 92373 0328 7N, , 2373-0516-0000	491413	1898	3/3/2020
36-017466	464261	61968			1617	W OLIVE A' REDLANDS SAN BERNARDINO	92373 3S, , 2373-0288-0000	1885	3/3/2020	
36-017415	464275	61982	FIRST CONGREGATIONAL CHURCH	36-2373-001*Survey Number	2	W OLIVE A' REDLANDS SAN BERNARDINO	92373 3S, , 2373-0302-0000	1899	3/3/2020	
36-017422	464483	62191			203	W OLIVE A' REDLANDS SAN BERNARDINO	1D, 12/29/1994, NPS-94001487- 92373 0348 7N, , 2373-0517-0000	491413	1906	3/3/2020
36-017423	464484	62192			206	W OLIVE A' REDLANDS SAN BERNARDINO	1D, 12/29/1994, NPS-94001487- 92373 0329 7N, , 2373-0518-0000	491413	1898	3/3/2020
36-017424	464272	61979			208	W OLIVE A' REDLANDS SAN BERNARDINO	1D, 12/29/1994, NPS-94001487- 92373 0330 552, , 2373-0299-0000	491413	1898	3/3/2020
36-017425	464485	62193			211	W OLIVE A' REDLANDS SAN BERNARDINO	1D, 12/29/1994, NPS-94001487- 92373 0349 7N, , 2373-0519-0000	491413	1900	3/3/2020
36-017426	464486	62194	WILLIAM PYLE HOUSE	36-2373-002*Survey Number	214	W OLIVE A' REDLANDS SAN BERNARDINO	1D, 12/29/1994, NPS-94001487- 92373 0331 7N, , 2373-0520-0000	491413	1900	3/3/2020
36-017427	464271	61978			215	W OLIVE A' REDLANDS SAN BERNARDINO	1D, 12/29/1994, NPS-94001487- 92373 0350 552, , 2373-0298-0000	491413	1904	3/3/2020
36-017428	464487	62195			218	W OLIVE A' REDLANDS SAN BERNARDINO	6X, 12/29/1994, NPS-94001487- 92373 0332 7R, , 2373-0521-0000	491413	1953	3/3/2020
36-017429	464488	62196			219	W OLIVE A' REDLANDS SAN BERNARDINO	1D, 12/29/1994, NPS-94001487- 92373 0351 7N, , 2373-0522-0000	491413	1902	3/3/2020
36-017430	464489	62197	LUCIA APARTMENTS	36-2373-002*Survey Number	223	W OLIVE A' REDLANDS SAN BERNARDINO	1D, 12/29/1994, NPS-94001487- 92373 0352 7N, , 2373-0523-0000	491413	1902	3/3/2020
36-017431	464490	62198	MORTON APARTMENTS	36-2373-002*Survey Number	224	W OLIVE A' REDLANDS SAN BERNARDINO	1D, 12/29/1994, NPS-94001487- 92373 0333 7N, , 2373-0524-0000	491413	1891	3/3/2020

36-017432	454491	62199	W T FERGUSON HOUSE	36-2373-002*Survey Number	232	W OLIVE A' REDLANDS SAN BERNARDINO	1D, 12/29/1994, NPS-94001487-92373 0334 7N, , 2373-0525-0000	491413	1898	3/3/2020
36-017416	464479	62187	OLIVE APARTMENTS	36-2373-002*Survey Number	24	W OLIVE A' REDLANDS SAN BERNARDINO	92373 7N, , 2373-0513-0000		1898	3/3/2020
36-017433	464492	62200	EDWARD E. ROESSLER HOUSE	36-2373-002*Survey Number	304	W OLIVE A' REDLANDS SAN BERNARDINO	1D, 12/29/1994, NPS-94001487-92373 0335 7N, , 2373-0526-0000	491413	1900	3/3/2020
36-017434	464493	62201	EL HOGAR	36-2373-002*Survey Number	305	W OLIVE A' REDLANDS SAN BERNARDINO	1D, 12/29/1994, NPS-94001487-92373 0353 3S, , 2373-0527-0000	491413	1901	3/3/2020
36-017435	464494	62202	THERON HAYWARD HOUSE	36-2373-002*Survey Number	310	W OLIVE A' REDLANDS SAN BERNARDINO	1D, 12/29/1994, NPS-94001487-92373 0336 7N, , 2373-0528-0000	491413	1901	3/3/2020
36-017436	464495	62203	MISS ZONNA PRICKETT RESIDENCE	36-2373-002*Survey Number	311	W OLIVE A' REDLANDS SAN BERNARDINO	1D, 12/29/1994, NPS-94001487-92373 0354 7N, , 2373-0529-0000	491413	1901	3/3/2020
36-017437	464496	62204			314	W OLIVE A' REDLANDS SAN BERNARDINO	92373 7N, , 2373-0530-0000	491413	1901	3/3/2020
36-017438	464497	62205	B P FESSLER HOUSE	36-2373-002*Survey Number	317	W OLIVE A' REDLANDS SAN BERNARDINO	1D, 12/29/1994, NPS-94001487-92373 0355 7N, , 2373-0531-0000	491413	1903	3/3/2020
36-017439	464498	62206	ABRAM S. FOX HOUSE	36-2373-002*Survey Number	320	W OLIVE A' REDLANDS SAN BERNARDINO	1D, 12/29/1994, NPS-94001487-92373 0338 7N, , 2373-0532-0000	491413	1900	3/3/2020
36-017440	464499	62207	ALBERT G SIMONDS HOUSE	36-2373-002*Survey Number	324	W OLIVE A' REDLANDS SAN BERNARDINO	1D, 12/29/1994, NPS-94001487-92373 0339 7N, , 2373-0533-0000	491413	1900	3/3/2020
36-017441	464500	62208	CHARLES MILTON BROWN HOUSE	36-2373-002*Survey Number	325	W OLIVE A' REDLANDS SAN BERNARDINO	1D, 12/29/1994, NPS-94001487-92373 0356 7N, , 2373-0534-0000	491413	1907	3/3/2020
36-017442	464270	61977	W F HOLT HOUSE	36-2373-001*Survey Number	405	W OLIVE A' REDLANDS SAN BERNARDINO	1D, 12/29/1994, NPS-94001487-92373 0357 3S, , 2373-0297-0000	491413	1903	3/3/2020
36-017443	491695	95141			408	W OLIVE A' REDLANDS SAN BERNARDINO	1D, 12/29/1994, NPS-94001487-92373 0340	491413	1908	3/3/2020
36-017444	492045	95447			409	W OLIVE A' REDLANDS SAN BERNARDINO	1D, 12/29/1994, NPS-94001487-92373 0358	491413	1909	3/3/2020
36-017445	491696	95142			416	W OLIVE A' REDLANDS SAN BERNARDINO	1D, 12/29/1994, NPS-94001487-92373 0341	491413	1900	3/3/2020
36-017446	491697	95143			424	W OLIVE A' REDLANDS SAN BERNARDINO	1D, 12/29/1994, NPS-94001487-92373 0342	491413	1909	3/3/2020
36-017447	492046	95448			425	W OLIVE A' REDLANDS SAN BERNARDINO	1D, 12/29/1994, NPS-94001487-92373 0359	491413	1903	3/3/2020
36-017448	491698	95144	COLONIAL INN		426	W OLIVE A' REDLANDS SAN BERNARDINO	1D, 12/29/1994, NPS-94001487-92373 0343	491413	1900	3/3/2020
36-017449	491699	95145	DOLE OR SKINNER RESIDENCE		432	W OLIVE A' REDLANDS SAN BERNARDINO	1D, 12/29/1994, NPS-94001487-92373 0344	491413	1902	3/3/2020
36-017450	492048	95450			433	W OLIVE A' REDLANDS SAN BERNARDINO	1D, 06/15/1994, NPS-94001487-92373 0361	491413	1905	3/3/2020
36-017451	492047	95449			433	W OLIVE A' REDLANDS SAN BERNARDINO	1D, 12/29/1994, NPS-94001487-92373 0360	491413	1905	3/3/2020
36-017452	492049	95451			501	W OLIVE A' REDLANDS SAN BERNARDINO	6X, 12/29/1994, NPS-94001487-92373 0362	491413	1920	3/3/2020
36-017453	491700	95146			504	W OLIVE A' REDLANDS SAN BERNARDINO	1D, 12/29/1994, NPS-94001487-92373 0345	491413	1900	3/3/2020
36-017454	464269	61976			509	W OLIVE A' REDLANDS SAN BERNARDINO	1D, 12/29/1994, NPS-94001487-92373 0363 5S2, , 2373-0296-0000	491413	1901	3/3/2020
36-017455	491701	95147			510	W OLIVE A' REDLANDS SAN BERNARDINO	1D, 12/29/1994, NPS-94001487-92373 0346	491413	1905	3/3/2020
36-017456	464268	61975			511	W OLIVE A' REDLANDS SAN BERNARDINO	1D, 12/29/1994, NPS-94001487-92373 0364 5S2, , 2373-0295-0000	491413	1903	3/3/2020
36-017457	491702	95148	LAFFERTY HOUSE		518	W OLIVE A' REDLANDS SAN BERNARDINO	1D, 12/29/1994, NPS-94001487-92373 0347	491413	1904	3/3/2020
36-017458	492050	95452			519	W OLIVE A' REDLANDS SAN BERNARDINO	1D, 12/29/1994, NPS-94001487-92373 0365	491413	1903	3/3/2020
36-017459	492051	95453	WELCH HOUSE		527	W OLIVE A' REDLANDS SAN BERNARDINO	1D, 12/29/1994, NPS-94001487-92373 0366	491413	1903	3/3/2020
36-017460	464267	61974			701	W OLIVE A' REDLANDS SAN BERNARDINO	92373 5S2, , 2373-0294-0000	491413	1903	3/3/2020
36-017461	464266	61973			703	W OLIVE A' REDLANDS SAN BERNARDINO	92373 5S2, , 2373-0293-0000	491413	1898	3/3/2020
36-017462	464265	61972			705	W OLIVE A' REDLANDS SAN BERNARDINO	92373 5S2, , 2373-0292-0000	491413	1910	3/3/2020
36-017463	464264	61971			723	W OLIVE A' REDLANDS SAN BERNARDINO	92373 5S2, , 2373-0291-0000	491413	1905	3/3/2020
36-017464	464263	61970			901	W OLIVE A' REDLANDS SAN BERNARDINO	92373 5S2, , 2373-0290-0000	491413	1919	3/3/2020
36-017465	464262	61969			909	W OLIVE A' REDLANDS SAN BERNARDINO	92373 5S2, , 2373-0289-0000	491413	1915	3/3/2020
36-017474	464291	61998			1015	W PALM A' REDLANDS SAN BERNARDINO	92373 5S2, , 2373-0319-0000	491413	1892	3/3/2020
36-017475	488269	91046	CRAFTS HOUSE		1108	W PALM A' REDLANDS SAN BERNARDINO	7P, 08/07/1975, SPHI-SBR-059			3/3/2020

36-017467	464284	61991		511 W PALM A' REDLANDS SAN BERNARDINO	92373 552, , 2373-0312-0000	1895	3/3/2020
36-017468	464285	61992		635 W PALM A' REDLANDS SAN BERNARDINO	92373 552, , 2373-0313-0000	1895	3/3/2020
36-017469	464286	61993		645 W PALM A' REDLANDS SAN BERNARDINO	92373 552, , 2373-0314-0000	1895	3/3/2020
36-017470	464287	61994	B. O. JOHNSON HOUSE	709 W PALM A' REDLANDS SAN BERNARDINO	92373 35, , 2373-0315-0000	1887	3/3/2020
36-017471	464288	61995	SUESS HOME	840 W PALM A' REDLANDS SAN BERNARDINO	92373 552, , 2373-0316-0000	1895	3/3/2020
36-017472	464289	61996	GLASS HOUSE	850 W PALM A' REDLANDS SAN BERNARDINO	92373 552, , 2373-0317-0000	1889	3/3/2020
36-017473	464290	61997		911 W PALM A' REDLANDS SAN BERNARDINO	92373 552, , 2373-0318-0000	1928	3/3/2020
	544906	153183		1660 W SAN BER REDLANDS SAN BERNARDINO	6Y, 04/21/2005, FCC041026D	1901	3/3/2020
36-017476	464682	62390	McKENZIE BUILDING	329 W STATE S' REDLANDS SAN BERNARDINO	92373 7N, , 2373-0717-0000	1894	3/3/2020
					1D, 10/29/1991, NPS-91001535-0002 3D, 11/17/1989, 2373-0002	464754	1941 3/3/2020
36-017478	464731	62439	RETTING MACHINE SHOP	205 W STUART REDLANDS SAN BERNARDINO	92373 0764-0002		
					1D, 10/29/1991, NPS-91001535-0004 3D, 11/17/1989, 2373-0004	464754	1889 3/3/2020
36-017477	464734	62442	GRIGSBY PEST CONTRO	21 W STUART REDLANDS SAN BERNARDINO	92373 0764-0005		
36-017479	468793	66655	ADDI TO IMPACT PRESBYTERIAN CH	320 W UNION S REDLANDS SAN BERNARDINO	6Y, 06/01/1988, HUD880506A		3/3/2020
					1D, 12/29/1994, NPS-94001487-0228 3S, , 2373-0338-0000	491413	1902 3/3/2020
36-017480	464308	62016	FAMILY SERVICE CENTER	114 W VINE ST REDLANDS SAN BERNARDINO	92373 0228 3S, , 2373-0338-0000		
					1D, 12/29/1994, NPS-94001487-0227 7N, , 2373-0571-0000	491413	1902 3/3/2020
36-017481	464537	62245	DR. WILLIAM J. MORRIS HOUSE	120 W VINE ST REDLANDS SAN BERNARDINO	92373 7N, , 2373-0572-0000	1901	3/3/2020
36-017482	464538	62246		124 W VINE ST REDLANDS SAN BERNARDINO	92373 7N, , 2373-0572-0000		
					1CL, 08/17/1990, 36-0007 1CL, 08/17/1990, SHL-0994-0000 1D, 12/29/1994, NPS-94001487-0229 1S, 12/12/1976, NPS-76000513-0000 3S, 01/25/1982, 2373-0446-0000 3S, 12/20/1988, 619.0-HP-88-36-010 3S, 12/28/1984, 619.0-84-HP-36-002	491413	1878-1898 3/3/2020
36-017483	464413	62121	A. K. SMILEY PUBLIC LIBRARY	125 W VINE ST REDLANDS San Bernardino	92373 HP-36-002		
36-017485	464539	62247		130 W VINE ST REDLANDS SAN BERNARDINO	92373 7N, , 2373-0573-0000	1926	3/3/2020
36-017486	464314	62022		736 WALNUT A REDLANDS SAN BERNARDINO	92373 552, , 2373-0344-0000	1900	3/3/2020
36-017487	464313	62021	HOTCHKISS	837 WALNUT A REDLANDS SAN BERNARDINO	92373 7N, , 2373-0343-0000	1886	3/3/2020
36-017488	464312	62020		844 WALNUT A REDLANDS SAN BERNARDINO	92373 552, , 2373-0342-0000	1898	3/3/2020
36-017489	464311	62019	KINGSLEY-RHODES	907 WALNUT A REDLANDS SAN BERNARDINO	92373 552, , 2373-0341-0000	1891	3/3/2020
36-017490	464310	62018	PATRIDGE-GREEN-MILLER	910 WALNUT A REDLANDS SAN BERNARDINO	92373 552, , 2373-0340-0000	1911	3/3/2020
36-017491	464309	62017		933 WALNUT A REDLANDS SAN BERNARDINO	92373 7N, , 2373-0339-0000	1900	3/3/2020
36-017512	464335	62043		1033 WASHINGT REDLANDS SAN BERNARDINO	92373 552, , 2373-0365-0000	1895	3/3/2020
36-017513	464334	62042		1101 WASHINGT REDLANDS SAN BERNARDINO	92373 552, , 2373-0364-0000	1920	3/3/2020
36-017514	464333	62041		1102 WASHINGT REDLANDS SAN BERNARDINO	92373 552, , 2373-0363-0000	1895	3/3/2020
36-017515	464332	62040		1107 WASHINGT REDLANDS SAN BERNARDINO	92373 552, , 2373-0362-0000	1900	3/3/2020
36-017516	464331	62039		1108 WASHINGT REDLANDS SAN BERNARDINO	92373 552, , 2373-0361-0000	1920	3/3/2020
36-017517	464330	62038		1114 WASHINGT REDLANDS SAN BERNARDINO	92373 552, , 2373-0360-0000	1895	3/3/2020
36-017518	464329	62037		1115 WASHINGT REDLANDS SAN BERNARDINO	92373 552, , 2373-0359-0000	1915	3/3/2020
36-017519	464328	62036		1117 WASHINGT REDLANDS SAN BERNARDINO	92373 552, , 2373-0358-0000	1910	3/3/2020
36-017520	464327	62035		1118 WASHINGT REDLANDS SAN BERNARDINO	92373 552, , 2373-0357-0000	1900	3/3/2020
36-017521	464326	62034		1121 WASHINGT REDLANDS SAN BERNARDINO	92373 552, , 2373-0356-0000	1920	3/3/2020
36-017522	464325	62033		1122 WASHINGT REDLANDS SAN BERNARDINO	92373 552, , 2373-0355-0000	1900	3/3/2020
36-017523	464324	62032		1126 WASHINGT REDLANDS SAN BERNARDINO	92373 552, , 2373-0354-0000	1920	3/3/2020
36-017524	464323	62031		1127 WASHINGT REDLANDS SAN BERNARDINO	92373 552, , 2373-0353-0000	1920	3/3/2020
36-017525	464322	62030		1131 WASHINGT REDLANDS SAN BERNARDINO	92373 552, , 2373-0352-0000	1910	3/3/2020
36-017526	464321	62029		1136 WASHINGT REDLANDS SAN BERNARDINO	92373 552, , 2373-0351-0000	1915	3/3/2020
36-017527	464320	62028		1140 WASHINGT REDLANDS SAN BERNARDINO	92373 552, , 2373-0350-0000	1915	3/3/2020
36-017528	464319	62027		1141 WASHINGT REDLANDS SAN BERNARDINO	92373 552, , 2373-0349-0000	1900	3/3/2020
36-017529	464318	62026		1144 WASHINGT REDLANDS SAN BERNARDINO	92373 552, , 2373-0348-0000	1900	3/3/2020
36-017530	464317	62025		1145 WASHINGT REDLANDS SAN BERNARDINO	92373 552, , 2373-0347-0000	1900	3/3/2020
36-017531	464316	62024		1155 WASHINGT REDLANDS SAN BERNARDINO	92373 552, , 2373-0346-0000	1925	3/3/2020
36-017532	464315	62023		1211 WASHINGT REDLANDS SAN BERNARDINO	92373 552, , 2373-0345-0000	1900	3/3/2020
36-017492	464355	62063		805 WASHINGT REDLANDS SAN BERNARDINO	92373 552, , 2373-0385-0000	1920	3/3/2020
36-017493	464354	62062		824 WASHINGT REDLANDS SAN BERNARDINO	92373 552, , 2373-0384-0000	1895	3/3/2020
36-017494	464353	62061		825 WASHINGT REDLANDS SAN BERNARDINO	92373 552, , 2373-0383-0000	1895	3/3/2020
36-017495	464352	62060		832 WASHINGT REDLANDS SAN BERNARDINO	92373 552, , 2373-0382-0000	1895	3/3/2020
36-017496	464351	62059		835 WASHINGT REDLANDS SAN BERNARDINO	92373 552, , 2373-0381-0000	1915	3/3/2020
36-017497	464350	62058		836 WASHINGT REDLANDS SAN BERNARDINO	92373 552, , 2373-0380-0000	1895	3/3/2020
36-017498	464349	62057		901 WASHINGT REDLANDS SAN BERNARDINO	92373 552, , 2373-0379-0000	1910	3/3/2020
					552, , 2373-0378-0000 6Y, 03/06/1989, HUD890206A	1900	3/3/2020
36-017499	464348	62056		902 WASHINGT REDLANDS SAN BERNARDINO	92373 552, , 2373-0377-0000	1900	3/3/2020
36-017500	464347	62055		907 WASHINGT REDLANDS SAN BERNARDINO	92373 552, , 2373-0376-0000	1900	3/3/2020
36-017501	464346	62054		908 WASHINGT REDLANDS SAN BERNARDINO	92373 552, , 2373-0375-0000	1900	3/3/2020
36-017502	464345	62053		910 WASHINGT REDLANDS SAN BERNARDINO	92373 552, , 2373-0374-0000	1895	3/3/2020
36-017503	464344	62052		911 WASHINGT REDLANDS SAN BERNARDINO	92373 552, , 2373-0374-0000		
36-019648	574489	124713	PROPERTY ACQUISITION AND REHABILITATION	911 WASHINGT REDLANDS SAN BERNARDINO	6Y, 06/15/2000, HUD000605V	1895	3/3/2020

36-017504 464343 62051
36-017505 464342 62050
36-017506 464341 62049
36-017507 464340 62048
36-017508 464339 62047
36-017509 464338 62046
36-017510 464337 62045
36-017511 464336 62044

559791 138165

917 WASHINGT REDLANDS SAN BERNARDINO
922 WASHINGT REDLANDS SAN BERNARDINO
923 WASHINGT REDLANDS SAN BERNARDINO
926 WASHINGT REDLANDS SAN BERNARDINO
927 WASHINGT REDLANDS SAN BERNARDINO
929 WASHINGT REDLANDS SAN BERNARDINO
937 WASHINGT REDLANDS SAN BERNARDINO
940 WASHINGT REDLANDS SAN BERNARDINO

837 WEBSTER S REDLANDS SAN BERNARDINO

92373 5S2, , 2373-0373-0000
92373 5S2, , 2373-0372-0000
92373 5S2, , 2373-0371-0000
92373 5S2, , 2373-0370-0000
92373 5S2, , 2373-0369-0000
92373 5S2, , 2373-0368-0000
92373 5S2, , 2373-0367-0000
92373 5S2, , 2373-0366-0000
6Y, 03/26/2003, DOE-36-03-
0015-0000 | 6Y, 03/26/2003,
92374 HUD030319D

1895 3/3/2020
1895 3/3/2020
1895 3/3/2020
1895 3/3/2020
1895 3/3/2020
1900 3/3/2020
1900 3/3/2020
1900 3/3/2020
1901 3/3/2020



ECORP Consulting, Inc.
ENVIRONMENTAL CONSULTANTS

August 24, 2022

Redlands Area Historical Society
P.O. Box 8775
Redlands, CA 92375
Sent via Contact RAHS Form: <https://rahs.org/contact/>

RE: *Cultural Resources Identification Effort for the Diversified Pacific- LPA Property Cultural Project, San Bernardino County, California*

Dear Redlands Area Historical Society:

ECORP Consulting, Inc. has been retained to assist in the planning of the development on the project indicated above. The proposed project consists of approximately 65 acres located at Lugonia Avenue and Tennessee Street in the City of Redlands. The project would develop a mixed residential and commercial complex on a total of four parcels, also known as Assessor's Parcel Numbers (APNs) 0167-171-007, 0167-171-014, 0167-171-11-0-000, and 0167-171-12-0-000. The City of Redlands will serve as the lead agency for environmental compliance review. As part of the identification effort, we are seeking information from all parties that may have knowledge of or concerns with historic properties or cultural resources in the area of potential effect or may provide additional information about the project area beyond what is available in state and federal databases.

We would appreciate input on this undertaking from the Redlands Area Historical Society with any concerns about possible cultural properties or potential impacts within or adjacent to the area of potential effect. If you have any questions, please contact me at (909) 307-0046 or ssifuentes@ecorpconsulting.com.

Thank you in advance for your assistance in our cultural resource management study.

Sincerely,

Sonia Sifuentes
Senior Archaeologist

Commented [RC1]: Incorrect phone for Redlands office

RAHS

The Redlands Area Historical Society, Inc., emphasizes the conservation of the past in terms of buildings, neighborhoods, written and oral history, and memorabilia as well as programs to educate citizens, young and old, on the significance of the values of Redlands' heritage.

Redlands Area Historical Society
P.O. Box 8775
Redlands, CA 92375
PH. 909.307.4661

 BECOME A MEMBER

Contact RAHS

Thanks for contacting us! We will get in touch with you shortly.

Sacred Lands File & Native American Contacts List Request

Native American Heritage Commission

1550 Harbor Blvd, Suite 100

West Sacramento, CA 95691

916-373-3710

916-373-5471 – Fax

nahc@nahc.ca.gov

Information Below is Required for a Sacred Lands File Search

Project: LPA Property Project **DATE:** August 9, 2022

County: San Bernardino

USGS Quadrangle Name: 1996 Redlands, CA

Township: 1 South **Range:** 3 West **Section(s):** 21 (S ½ of NE ¼)

Company/Firm/Agency: ECORP Consulting, Inc.

Street Address: 215 North 5th Street

City: Redlands **Zip:** 92374

Phone: (909) 307-0046

Fax: (909) 307-0056

Email: rjcunningham@ecorpc consulting.com

Project Description: Client proposes to develop the parcels into mixed-use residential and commercial space.

NATIVE AMERICAN HERITAGE COMMISSION

October 13, 2022

Robert Cunningham
ECORP Consulting, Inc.

Via Email to: rcunningham@ecorpconsulting.com

Re: LPA Property Project, San Bernardino County

Dear Mr. Cunningham:

A record search of the Native American Heritage Commission (NAHC) Sacred Lands File (SLF) was completed for the information submitted for the above referenced project. The results were positive. Please contact the Tribes on the attached list for information. Please note that tribes do not always record their sacred sites in the SLF, nor are they required to do so. A SLF search is not a substitute for consultation with tribes that are traditionally and culturally affiliated with a project's geographic area. Other sources of cultural resources should also be contacted for information regarding known and recorded sites, such as the appropriate regional California Historical Research Information System (CHRIS) archaeological Information Center for the presence of recorded archaeological sites.

Attached is a list of Native American tribes who may also have knowledge of cultural resources in the project area. This list should provide a starting place in locating areas of potential adverse impact within the proposed project area. Please contact all of those listed; if they cannot supply information, they may recommend others with specific knowledge. By contacting all those listed, your organization will be better able to respond to claims of failure to consult with the appropriate tribe. If a response has not been received within two weeks of notification, the Commission requests that you follow-up with a telephone call or email to ensure that the project information has been received.

If you receive notification of change of addresses and phone numbers from tribes, please notify the NAHC. With your assistance, we can assure that our lists contain current information.

If you have any questions or need additional information, please contact me at my email address: Cameron.vela@nahc.ca.gov.

Sincerely,

Cameron Vela

Cameron Vela
Cultural Resources Analyst

Attachment



CHAIRPERSON
Laura Miranda
Luiseño

VICE CHAIRPERSON
Reginald Pagaling
Chumash

SECRETARY
Sara Dutschke
Miwok

COMMISSIONER
Isaac Bojorquez
Ohlone-Costanoan

COMMISSIONER
Buffy McQuillen
Yokayo Pomo, Yuki,
Nomlaki

COMMISSIONER
Wayne Nelson
Luiseño

COMMISSIONER
Stanley Rodriguez
Kumeyaay

COMMISSIONER
[Vacant]

COMMISSIONER
[Vacant]

EXECUTIVE SECRETARY
**Raymond C.
Hitchcock**
Miwok/Nisenan

NAHC HEADQUARTERS
1550 Harbor Boulevard
Suite 100
West Sacramento,
California 95691
(916) 373-3710
nahc@nahc.ca.gov
NAHC.ca.gov

**Native American Heritage Commission
Native American Contact List
San Bernardino County
10/13/2022**

Agua Caliente Band of Cahuilla Indians

Reid Milanovich, Chairperson
5401 Dinah Shore Drive Cahuilla
Palm Springs, CA, 92264
Phone: (760) 699 - 6800
Fax: (760) 699-6919
laviles@aguacaliente.net

Agua Caliente Band of Cahuilla Indians

Patricia Garcia-Plotkin, Director
5401 Dinah Shore Drive Cahuilla
Palm Springs, CA, 92264
Phone: (760) 699 - 6907
Fax: (760) 699-6924
ACBCI-THPO@aguacaliente.net

Augustine Band of Cahuilla Mission Indians

Amanda Vance, Chairperson
84-001 Avenue 54 Cahuilla
Coachella, CA, 92236
Phone: (760) 398 - 4722
Fax: (760) 369-7161
hhaines@augustinetribe.com

Cabazon Band of Mission Indians

Doug Welmas, Chairperson
84-245 Indio Springs Parkway Cahuilla
Indio, CA, 92203
Phone: (760) 342 - 2593
Fax: (760) 347-7880
jstapp@cabazonindians-nsn.gov

Cahuilla Band of Indians

Daniel Salgado, Chairperson
52701 U.S. Highway 371 Cahuilla
Anza, CA, 92539
Phone: (951) 763 - 5549
Fax: (951) 763-2808
Chairman@cahuilla.net

Chemehuevi Indian Tribe

Sierra Pencille, Chairperson
P.O. Box 1976 1990 Palo Verde Chemehuevi
Drive
Havasu Lake, CA, 92363
Phone: (760) 858 - 4219
Fax: (760) 858-5400
chairman@cit-nsn.gov

Colorado River Indian Tribes

Rebecca Loudbear, Attorney
General
26600 Mohave Road Chemehuevi
Parker, AZ, 85344 Mojave
Phone: (928) 669 - 1271
Fax: (928) 669-5675
rloudbear@critdoj.com

Fort Mojave Indian Tribe

Timothy Williams, Chairperson
500 Merriman Ave Mojave
Needles, CA, 92363
Phone: (760) 629 - 4591
Fax: (760) 629-5767
lindaotero@fortmojave.com

Gabrieleno Band of Mission Indians - Kizh Nation

Andrew Salas, Chairperson
P.O. Box 393 Gabrieleno
Covina, CA, 91723
Phone: (626) 926 - 4131
admin@gabrielenoindians.org

Gabrieleno/Tongva San Gabriel Band of Mission Indians

Anthony Morales, Chairperson
P.O. Box 693 Gabrieleno
San Gabriel, CA, 91778
Phone: (626) 483 - 3564
Fax: (626) 286-1262
GTTribalcouncil@aol.com

Gabrielino /Tongva Nation

Sandonne Goad, Chairperson
106 1/2 Judge John Aiso St., Gabrielino
#231
Los Angeles, CA, 90012
Phone: (951) 807 - 0479
sgoad@gabrielino-tongva.com

This list is current only as of the date of this document. Distribution of this list does not relieve any person of statutory responsibility as defined in Section 7050.5 of the Health and Safety Code, Section 5097.94 of the Public Resource Section 5097.98 of the Public Resources Code.

This list is only applicable for contacting local Native Americans with regard to cultural resources assessment for the proposed LPA Property Project, San Bernardino County.

**Native American Heritage Commission
Native American Contact List
San Bernardino County
10/13/2022**

Gabrielino Tongva Indians of California Tribal Council

Robert Dorame, Chairperson
P.O. Box 490 Gabrielino
Bellflower, CA, 90707
Phone: (562) 761 - 6417
Fax: (562) 761-6417
gtongva@gmail.com

Gabrielino Tongva Indians of California Tribal Council

Christina Conley, Tribal Consultant and Administrator
P.O. Box 941078 Gabrielino
Simi Valley, CA, 93094
Phone: (626) 407 - 8761
christina.marsden@alumni.usc.edu

Gabrielino-Tongva Tribe

Charles Alvarez,
23454 Vanowen Street Gabrielino
West Hills, CA, 91307
Phone: (310) 403 - 6048
roadkingcharles@aol.com

Juaneno Band of Mission Indians Acjachemen Nation - Belardes

Matias Belardes, Chairperson
32161 Avenida Los Amigos Juaneno
San Juan Capistrano, CA, 92675
Phone: (949) 293 - 8522
kaamalam@gmail.com

Juaneno Band of Mission Indians Acjachemen Nation - Belardes

Joyce Perry, Tribal Manager
4955 Paseo Segovia Juaneno
Irvine, CA, 92603
Phone: (949) 293 - 8522
kaamalam@gmail.com

Juaneno Band of Mission Indians Acjachemen Nation 84A

Heidi Lucero, Chairperson
31411-A La Matanza Street Juaneno
San Juan Capistrano, CA, 92675
Phone: (562) 879 - 2884
hllucero105@gmail.com

Kern Valley Indian Community

Robert Robinson, Chairperson
P.O. Box 1010 Kawaiisu
Lake Isabella, CA, 93240 Tubatulabal
Phone: (760) 378 - 2915 Koso
bbutterbredt@gmail.com

Kern Valley Indian Community

Julie Turner, Secretary
P.O. Box 1010 Kawaiisu
Lake Isabella, CA, 93240 Tubatulabal
Phone: (661) 340 - 0032 Koso

Kern Valley Indian Community

Brandy Kendricks,
30741 Foxridge Court Kawaiisu
Tehachapi, CA, 93561 Tubatulabal
Phone: (661) 821 - 1733 Koso
krazykendricks@hotmail.com

Los Coyotes Band of Cahuilla and Cupeño Indians

Ray Chapparosa, Chairperson
P.O. Box 189 Cahuilla
Warner Springs, CA, 92086-0189
Phone: (760) 782 - 0711
Fax: (760) 782-0712

Morongo Band of Mission Indians

Robert Martin, Chairperson
12700 Pumarra Road Cahuilla
Banning, CA, 92220 Serrano
Phone: (951) 755 - 5110
Fax: (951) 755-5177
abrierty@morongo-nsn.gov

Morongo Band of Mission Indians

Ann Brierty, THPO
12700 Pumarra Road Cahuilla
Banning, CA, 92220 Serrano
Phone: (951) 755 - 5259
Fax: (951) 572-6004
abrierty@morongo-nsn.gov

This list is current only as of the date of this document. Distribution of this list does not relieve any person of statutory responsibility as defined in Section 7050.5 of the Health and Safety Code, Section 5097.94 of the Public Resource Section 5097.98 of the Public Resources Code.

This list is only applicable for contacting local Native Americans with regard to cultural resources assessment for the proposed LPA Property Project, San Bernardino County.

**Native American Heritage Commission
Native American Contact List
San Bernardino County
10/13/2022**

Pala Band of Mission Indians

Shasta Gaughen, Tribal Historic
Preservation Officer
PMB 50, 35008 Pala Temecula Rd. Cupeno
Luiseno
Pala, CA, 92059
Phone: (760) 891 - 3515
Fax: (760) 742-3189
sgaughen@palatribe.com

Pechanga Band of Indians

Paul Macarro, Cultural Resources
Coordinator
P.O. Box 1477 Luiseno
Temecula, CA, 92593
Phone: (951) 770 - 6306
Fax: (951) 506-9491
pmacarro@pechanga-nsn.gov

Pechanga Band of Indians

Mark Macarro, Chairperson
P.O. Box 1477 Luiseno
Temecula, CA, 92593
Phone: (951) 770 - 6000
Fax: (951) 695-1778
epreston@pechanga-nsn.gov

***Quechan Tribe of the Fort Yuma
Reservation***

Jill McCormick, Historic
Preservation Officer
P.O. Box 1899 Quechan
Yuma, AZ, 85366
Phone: (760) 572 - 2423
historicpreservation@quechantribe.com

***Quechan Tribe of the Fort Yuma
Reservation***

Manfred Scott, Acting Chairman
Kw'ts'an Cultural Committee
P.O. Box 1899 Quechan
Yuma, AZ, 85366
Phone: (928) 750 - 2516
scottmanfred@yahoo.com

Ramona Band of Cahuilla

John Gomez, Environmental
Coordinator
P. O. Box 391670 Cahuilla
Anza, CA, 92539
Phone: (951) 763 - 4105
Fax: (951) 763-4325
jgomez@ramona-nsn.gov

Ramona Band of Cahuilla

Joseph Hamilton, Chairperson
P.O. Box 391670 Cahuilla
Anza, CA, 92539
Phone: (951) 763 - 4105
Fax: (951) 763-4325
admin@ramona-nsn.gov

Rincon Band of Luiseno Indians

Bo Mazzetti, Chairperson
One Government Center Lane Luiseno
Valley Center, CA, 92082
Phone: (760) 749 - 1051
Fax: (760) 749-5144
bomazzetti@aol.com

Rincon Band of Luiseno Indians

Cheryl Madrigal, Tribal Historic
Preservation Officer
One Government Center Lane Luiseno
Valley Center, CA, 92082
Phone: (760) 297 - 2635
crd@rincon-nsn.gov

***San Fernando Band of Mission
Indians***

Donna Yocum, Chairperson
P.O. Box 221838 Kitanemuk
Newhall, CA, 91322 Vanyume
Phone: (503) 539 - 0933 Tataviam
Fax: (503) 574-3308
ddyocum@comcast.net

***San Manuel Band of Mission
Indians***

Jessica Mauck, Director of
Cultural Resources
26569 Community Center Drive Serrano
Highland, CA, 92346
Phone: (909) 864 - 8933
Jessica.Mauck@sanmanuel-nsn.gov

This list is current only as of the date of this document. Distribution of this list does not relieve any person of statutory responsibility as defined in Section 7050.5 of the Health and Safety Code, Section 5097.94 of the Public Resource Section 5097.98 of the Public Resources Code.

This list is only applicable for contacting local Native Americans with regard to cultural resources assessment for the proposed LPA Property Project, San Bernardino County.

**Native American Heritage Commission
Native American Contact List
San Bernardino County
10/13/2022**

**Santa Rosa Band of Cahuilla
Indians**

Lovina Redner, Tribal Chair
P.O. Box 391820 Cahuilla
Anza, CA, 92539
Phone: (951) 659 - 2700
Fax: (951) 659-2228
lsaul@santarosa-nsn.gov

**Serrano Nation of Mission
Indians**

Wayne Walker, Co-Chairperson
P. O. Box 343 Serrano
Patton, CA, 92369
Phone: (253) 370 - 0167
serranonation1@gmail.com

**Serrano Nation of Mission
Indians**

Mark Cochrane, Co-Chairperson
P. O. Box 343 Serrano
Patton, CA, 92369
Phone: (909) 528 - 9032
serranonation1@gmail.com

**Soboba Band of Luiseno
Indians**

Joseph Ontiveros, Cultural
Resource Department
P.O. BOX 487 Cahuilla
San Jacinto, CA, 92581 Luiseno
Phone: (951) 663 - 5279
Fax: (951) 654-4198
jontiveros@soboba-nsn.gov

**Soboba Band of Luiseno
Indians**

Isaiah Vivanco, Chairperson
P. O. Box 487 Cahuilla
San Jacinto, CA, 92581 Luiseno
Phone: (951) 654 - 5544
Fax: (951) 654-4198
ivivanco@soboba-nsn.gov

**Torres-Martinez Desert Cahuilla
Indians**

Cultural Committee,
P.O. Box 1160 Cahuilla
Thermal, CA, 92274
Phone: (760) 397 - 0300
Fax: (760) 397-8146
Cultural-
Committee@torresmartinez-
nsn.gov

**Twenty-Nine Palms Band of
Mission Indians**

Anthony Madrigal, Tribal Historic
Preservation Officer
46-200 Harrison Place Chemehuevi
Coachella, CA, 92236
Phone: (760) 775 - 3259
amadrigal@29palmsbomi-nsn.gov

**Twenty-Nine Palms Band of
Mission Indians**

Darrell Mike, Chairperson
46-200 Harrison Place Chemehuevi
Coachella, CA, 92236
Phone: (760) 863 - 2444
Fax: (760) 863-2449
29chairman@29palmsbomi-
nsn.gov

This list is current only as of the date of this document. Distribution of this list does not relieve any person of statutory responsibility as defined in Section 7050.5 of the Health and Safety Code, Section 5097.94 of the Public Resource Section 5097.98 of the Public Resources Code.

This list is only applicable for contacting local Native Americans with regard to cultural resources assessment for the proposed LPA Property Project, San Bernardino County.

APPENDIX C

Project Area Photographs

State of California The Resources Agency
DEPARTMENT OF PARKS AND RECREATION
PHOTOGRAPH RECORD

Primary#
HRI#
Trinomial

Page 1 of Project Name: Diversified Pacific 2021-286.01 Year: 2022

Camera Format: Samsung Lens Size: Digital Film Type and Speed: Digital

Negatives Kept at: ECORP Consulting, Inc. 215 North 5th Street, Redlands, CA 92374

Mo.	Day	Time	Exp./Frame	Subject/Description	View Toward	Accession #
9	21	730	1	Project Area overview at northeast corner	W	073002
9	21	730	2	Project Area overview at northeast corner	S	073006
9	21	750	3	Project Area overview at northwest corner	E	075047
9	21	750	4	Project Area overview at northwest corner	S	075055
9	22	1055	18	Project Area Overview southeast corner	N	105548
9	22	1055	19	Project Area Overview southeast corner	W	105553
9	22	1154	26	Project Area Overview southwest corner	N	115437
9	22	1154	27	Project Area Overview southwest corner	E	115442

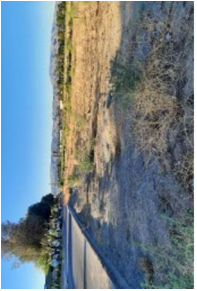

20220921_073006.jpg

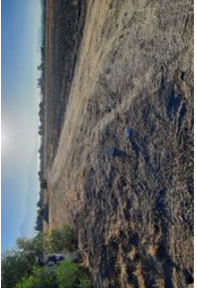

20220921_075047.jpg



20220921_075055.jpg



20220922_105548.jpg

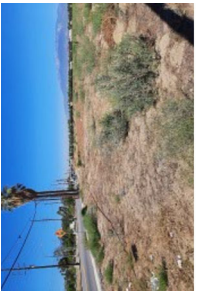

20220922_105553.jpg

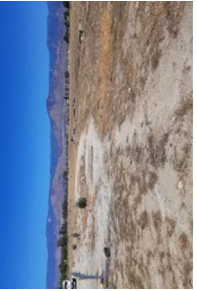

20220922_115437.jpg

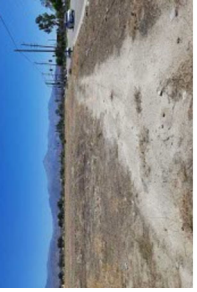

20220922_115442.jpg



20220921_073002.jpg



