

Appendix F Phase I Environmental Site Assessment

This Page Intentionally Left Blank



PHASE I ENVIRONMENTAL SITE ASSESSMENT

**Northwest Corner of East Colton Avenue & Wabash Avenue
Assessor's Parcel Number: 0168-291-02
Redlands, California 92374**

Prepared for:

**Vanita Soni Puri
1423 Georgina Avenue
Santa Monica, California 90402**

Prepared by:

**Hazard Management Consulting, Inc.
211 W. Avenida Cordoba, Suite 200
San Clemente, CA 92672
(949) 361-3902**

May 25, 2023

TABLE OF CONTENTS

EXECUTIVE SUMMARY	III
1. INTRODUCTION	6
1.1. Objective	6
1.2. Scope of Services, Methodology and Limitations	7
2. SUBJECT PROPERTY DESCRIPTION	8
2.1. Subject Property Setting	8
2.2. Regional Geology and Hydrogeology.....	8
2.3. Interviews and User Provided Information	9
2.4. Title Records	9
2.5. User Knowledge.....	10
2.6. Owner/Occupant Knowledge	10
2.7. Environmental Liens or Activity and Use Limitations	10
3. SUBJECT PROPERTY USE AND HISTORY	10
3.1. Aerial Photograph Review	10
3.2. Topographic Maps	11
3.3. Sanborn Maps.....	11
3.4. EDR City Directory Review	11
3.5. City of Redlands	11
3.6. Summary	12
4. PRIOR INVESTIGATIONS	12
5. SUBJECT PROPERTY RECONNAISSANCE	12
5.1. Site Vicinity	13
6. REGULATORY AGENCY DATABASE RESEARCH.....	14
6.1. Database Records Concerning the Target Property	14
6.2. Database Records Concerning the Subject Property Vicinity	14
6.3. Summary of Off-Site Issues	17
7. LOCAL AGENCY AND OTHER RECORDS REVIEW	17
7.1. Tribal Records	17
7.2. Oil and Gas Wells.....	17
7.3. State of California	17
7.4. San Bernardino County Fire Protection District	17

8.	VAPOR INTRUSION, ASBESTOS AND OTHER CONCERNS	17
8.1.	Vapor Intrusion.....	17
8.2.	Asbestos.....	18
8.3.	Radon.....	18
8.4.	Mold.....	18
8.5.	PFAS (per- and polyfluoroalkyl substances).....	18
9.	SUMMARY OF FINDINGS.....	18
10.	DATA GAPS	19
11.	CONCLUSIONS.....	19
12.	RECOMMENDATIONS	20
13.	QUALIFICATIONS	21

TABLES

Table 1 EDR Records Summary

FIGURES

Figure 1 Site Location

Figure 2 Site & Vicinity Map

APPENDICES

A - Site Photographs

B - EDR Historical Reports

C - Supporting Documents

Executive Summary

Hazard Management Consulting, Inc. (HMC) is pleased to submit this Environmental Site Assessment (ESA) for the property referenced above in the City of Redlands, California (Subject Property) (Figures 1 & 2). This ESA was prepared to evaluate the Subject Property for potential Recognized Environmental Conditions (RECs) that may be present and was conducted as part of your due diligence efforts prior to redevelopment of the Subject Property for residential development. The Subject Property consists of one parcel, occupying approximately 9.01 acres of undeveloped vacant land.

The Subject Property is relatively flat with an elevation of approximately 1,610 feet above mean sea level (msl) with a regional slope to the west. The Subject Property is located in the City of Redlands, California and is set in a mixed-use type setting with residential, commercial, and industrial activities.

The Subject Property is in an area zoned for Single Family Residential (R-1) use and is bound:

- to the north by single-family residential development;
- on the east by Wabash Avenue, followed by Power Components (851 N. Wabash Avenue), and Mission Steel (881 N. Wabash Avenue);
- to the south by East Colton Avenue, followed by single-family residential development, Orange Blossom Trail, and a public park; and,
- to the west by single-family residential development.

Key findings of this Phase I ESA are as follows:

- The Subject Property consists of one parcel, occupying approximately 9.01 acres of undeveloped vacant land. The Subject Property is relatively flat with an elevation of approximately 1,610 feet above mean sea level (msl) with a regional slope to the west. The Subject Property is located in the City of Redlands, California and is set in a mixed-use type setting with residential, commercial, and industrial activities.
- The Subject Property is located in the Bunker Hill Subbasin which consists of the alluvial materials that underlie the San Bernardino Valley. Based on information obtained from a nearby Leaking Underground Storage Tank (LUST) case at a facility located approximately 2,207 feet north of the Subject Property, groundwater was reported at depths of approximately 110 to 150 feet below ground surface (bgs) and flows in a westerly direction.

- The Subject Property has historically been utilized as agricultural land as a citrus grove from as early as 1938 to at least 1995. The Subject Property has remained vacant undeveloped land from at least 2002 to present. The Subject Property vicinity was historically vacant or agricultural land and has been developed with single-family residential development to the north, south, and west, and light industrial buildings to the east.
- The Subject Property is located on the northwest corner of E. Colton Avenue and N. Wabash Avenue and consists of one parcel occupying approximately 9.01 acres. The Subject Property was observed to be a vacant lot and was covered with vegetation. No hazardous materials were observed to be in use at the Subject Property. There was no evidence of underground storage tanks (USTs), above ground storage tanks (ASTs), or wells observed at the Subject Property. One Southern California Edison transformer vault was observed near the southeast corner of the Subject Property and appeared to be in good condition with no signs of stains or leaks.
- While there were facilities reported to utilize hazardous chemicals or have had releases in the vicinity of the Subject Property, none of the facilities are expected to have impacted the Subject Property. There were no RECs identified from the review of records for off-site sources.
- Based on the results of this investigation, the likelihood of a vapor intrusion condition at the Subject Property is low.
- There are no structures present at the Subject Property and it is unlikely that asbestos-containing materials are present at the Subject Property.

Conclusions

We have performed a Phase I Environmental Site Assessment in accordance with ASTM E1527-21 Guidelines for the property at the northwest corner of East Colton Avenue & Wabash Avenue, Assessor's Parcel Number: 0168-291-02, in Redlands, California. Based on the results of this assessment HMC has found no evidence of RECs, HRECs, or CRECs.

Recommendations

Based on the findings of this ESA, HMC recommends that you consider shallow soil sampling for the presence of agricultural chemicals such as pesticides and herbicides. While there is a low likelihood that such materials are still present given the amount of time that has transpired since the citrus groves were present, it has been our experience that the local regulatory agencies are frequently asking for such analysis as part of permitting and entitlement.

PHASE I ENVIRONMENTAL SITE ASSESSMENT
Northwest Corner of East Colton Avenue & Wabash Avenue
Assessor's Parcel Number: 0168-291-02
Redlands, California 92374

1. INTRODUCTION

Hazard Management Consulting, Inc. (HMC) is pleased to submit this Environmental Site Assessment (ESA) for the property referenced above in the City of Redlands, California (Subject Property) (Figures 1 & 2). This ESA was prepared to evaluate the Subject Property for potential Recognized Environmental Conditions (RECs) that may be present and was conducted as part of your due diligence efforts prior to redevelopment of the Subject Property for residential development. The Subject Property consists of one parcel, occupying approximately 9.01 acres of undeveloped vacant land.

The Subject Property is relatively flat with an elevation of approximately 1,610 feet above mean sea level (msl) with a regional slope to the west. The Subject Property is located in the City of Redlands, California and is set in a mixed-use type setting with residential, commercial, and industrial activities.

1.1. Objective

In accordance with the ASTM E 1527-21 Standard Practice for Environmental Subject Property Assessments, the objective of the ESA is to assess, to the extent feasible under the standard, the likelihood that Recognized Environmental Conditions (RECs), as defined by ASTM, are present at the Subject Property.

A Recognized Environmental Condition "means (1) the presence of hazardous substances or petroleum products in, on, or at the subject property due to a release to the environment; (2) the likely presence of hazardous substances or petroleum products in, on, or at the subject property due to a release or likely release to the environment; or (3) the presence of hazardous substances or petroleum products in, on, or at the subject property under conditions that pose a material threat of a future release to the environment" (ASTM Standard Practice E1527-21). The term REC is not intended to include de minimis conditions that generally do not present a material risk of harm to public health or the environment and that generally would not be the subject of an enforcement action if brought to the attention of appropriate governmental agencies. Performance of a Phase I ESA is intended to reduce, but not eliminate, uncertainty

regarding the potential for Recognized Environmental Conditions in connection with a property, within reasonable limits of time and cost.

All Appropriate Inquiries (AAI) as defined in the Final Rule (40 CFR, Part 312), must be conducted by persons seeking the landowner liability protections under the Comprehensive Environmental Response, Compensation, and Liability Act (CERCLA) prior to acquiring a property or seeking or receiving federal brownfields grants under the authorities of CERCLA. The purpose of AAI, as defined in the AAI Final Rule, is to identify releases and threatened releases of hazardous substances, which cause or threaten to cause the incurrence of response costs. The U.S. Environmental Protection Agency (EPA) has stated that ASTM Standard E-1527-21 is consistent with the Standards and Practices for AAI, and is compliant with the statutory criteria for AAI.

1.2. Scope of Services, Methodology and Limitations

The findings of this ESA must be viewed in recognition of certain limiting conditions. The scope of work commissioned for this project does not represent an exhaustive study, but rather a reasonable inquiry, consistent with good commercial practice, in general accordance with ASTM Practice E-1527-21.

The scope of work for this ESA included the following activities:

- A reconnaissance visit to document the current condition of the Subject Property and neighboring facilities.
- Review of a regulatory database report.
- Review of previously prepared reports for the Subject Property.
- Submittal of questionnaires to the current Owner and User of the report.
- Review of historical references including aerial photographs, city directories, Sanborn Maps and topographic maps.
- On-line research and file review requests concerning the Subject Property and suspect off-site sources at the Nevada Division of Environmental Protection Bureau of Sustainable Materials Management, Bureau of Corrective Actions, and GeoMap Website.
- Preparation of this report of findings.

In the course of this assessment, HMC has relied on information provided by outside parties, such as regulatory agencies, previous reports and interview sources. For the purpose of this assessment, such third-party information is assumed to be accurate unless contradictory evidence is noted, and HMC does not express or imply any warranty regarding information provided by third-party sources.

2. SUBJECT PROPERTY DESCRIPTION

2.1. Subject Property Setting

The Subject Property consists of one parcel, occupying approximately 9.01 acres of undeveloped vacant land. The Subject Property is relatively flat with an elevation of approximately 1,610 feet above mean sea level (msl) with a regional slope to the west. The Subject Property is located in the City of Redlands, California and is set in a mixed-use type setting with residential, commercial, and industrial activities.

The Subject Property is in an area zoned for Single Family Residential (R-1) use and is bound:

- to the north by single-family residential development;
- on the east by Wabash Avenue, followed by Power Components (851 N. Wabash Avenue), and Mission Steel (881 N. Wabash Avenue);
- to the south by East Colton Avenue, followed by single-family residential development, Orange Blossom Trail, and a public park; and,
- to the west by single-family residential development.

Southern California Gas Company (SoCal Gas) reportedly provides natural gas and electrical services to the Subject Property. Water and sewer services are provided to the Subject Property by the City of Redlands.

2.2. Regional Geology and Hydrogeology

The Subject Property is located in the Bunker Hill Subbasin which consists of the alluvial materials that underlie the San Bernardino Valley. This subbasin is bounded by contact with consolidated rocks of the San Gabriel Mountains, San Bernardino Mountains, and Crafton Hills, and by several faults. The southern boundary is the Banning fault, the east boundary is the Redlands fault, the San Andreas fault is roughly the northern boundary, the Glen Helen fault abuts the northwest boundary, and the southwest boundary is the San Jacinto fault. The Santa Ana River, Mill Creek, and Lytle Creek are the main tributary streams in the subbasin (SBVWCD 2000). The range in annual precipitation is 13 to 31 inches.

The water-bearing material in the subbasin consists of Holocene and Pleistocene age alluvial deposits of sand, gravel, and boulders interspersed with deposits of silt and clay. The water-bearing material has been divided into upper and lower aquifers (Hardt and Hutchinson 1980). In the central part of the subbasin, a poorly permeable clay layer separates the aquifers, creating confined conditions in the lower aquifer under about 25 square miles of the valley. Maximum thickness of the upper aquifer is approximately 350 feet, and maximum thickness of the lower aquifer is approximately 650 feet. Groundwater generally converges toward the Santa Ana River in the southwestern part of the subbasin and discharges over the San Jacinto fault at Colton Narrows (USGS 1989). Wells yield up to 5,000 gpm and average about 1,245 gpm. Specific yield of these deposits ranges from 7 – 21 percent and average 13 percent (WE 2000). In general, the far eastern and northwestern portions of the Bunker Hill Subbasin show the largest decreases while the rest of the subbasin shows mostly stable or increasing ground water elevations. Average changes in ground water level elevations between Fall 1998 and Fall 1999 ranged up to an increase of about three feet (SBVWCD 2000).

The Groundwater beneath the Subject Property is regulated by the California Regional Water Quality Control Board (RWQCB) who assigns various uses for waters of the State as presented in their basin plan (RWQCB, 1995). Based on information obtained from a nearby Leaking Underground Storage Tank (LUST) case at a facility located approximately 2,207 feet north of the Subject Property, groundwater was reported at depths of approximately 110 to 150 feet below ground surface (bgs) and flows in a westerly direction.

2.3. Interviews and User Provided Information

The User of this report is Vanita Soni Puri who is the current owner of the Subject Property and would be considered a “User” of the report per ASTM definitions. We requested all available information from the User.

2.4. Title Records

A Commitment for Title Insurance (Report) prepared by First American Title Company was provided to HMC for review. The Report was dated October 14, 2021, and the Title was indicated to be vested in: Vanita Soni Puri, Trustee of The Vanita Soni Puri 2012 Irrevocable Trust Dated November 28, 2012, as to an Undivided One-Third Interest; Varun Soni, Trustee of The Varun Soni 2012 Irrevocable Trust Dated November 28, 2012, as to an Undivided One-Third Interest; and Vaneesh Soni, Trustee of The Vaneesh Soni 2012 Irrevocable Trust Dated November 28, 2012, as to an Undivided One-Third Interest; as

Tenants in Common. The Report had information on property taxes, easements and liens but no relevant information on environmental features, recordings or information indicative of an environmental concern.

2.5. User Knowledge

The User of this report Vanita Soni Puri and their investors and lender. We were able to interview Ms. Vanita Soni Puri regarding their knowledge and information regarding the Subject Property. Ms. Puri indicated they had no prior knowledge or unique information regarding the Subject Property and was unaware of any litigation, or remedial actions at the Subject Property or any Land Use Restrictions. Ms. Puri provided information regarding utility providers to the Subject Property and indicated that the Subject Property was vacant undeveloped land that was previously utilized for agriculture.

2.6. Owner/Occupant Knowledge

The Owner of the Subject Property is Vanita Soni Puri. Information regarding the Owner's knowledge of the Subject Property is described in Section 2.5.

2.7. Environmental Liens or Activity and Use Limitations

HMC is unaware of any liens or AULs at the Subject Property.

3. SUBJECT PROPERTY USE AND HISTORY

Past usage of the Subject Property was assessed through a review of historical aerial photographs, topographic maps and an EDR search of city directories and prior reports. Review of the Sanborn Map collection indicates that Sanborn Maps were not produced for the Subject Property.

3.1. Aerial Photograph Review

Aerial photographs covering the Subject Property were obtained from Environmental Data Resources, Inc. (EDR). Photographs were available from the period 1938 through 2020. Copies of the aerial photographs are included in Appendix B. A summary of the observations noted from the aerial photographs are as follows:

1938-1968 In these photographs the Subject Property and Subject Property vicinity were noted to be agricultural or vacant land. One industrial building was observed to the east of the Subject Property across N. Wabash Avenue.

1975-1985 In these photographs the Subject Property was observed to be agricultural

land utilized for citrus groves. The Subject Property vicinity was observed to be developed with residential structures to the south, vacant or agricultural land to the west and north, and industrial buildings to the east.

1989-1995 In these photographs the Subject Property was observed to be agricultural land utilized for citrus groves. The Subject Property vicinity was observed to be developed with residential structures to the north, south, and west, and industrial buildings to the east.

2002-2020 In these photographs the Subject Property was observed to be vacant undeveloped land. No significant changes were observed in the Subject Property vicinity.

3.2. Topographic Maps

Historical topographic maps were also reviewed as part of this effort and aided in interpreting the overall history of the subject property. No additional information was gathered from review of the topographic maps.

3.3. Sanborn Maps

Sanborn maps are maps that were created for the insurance industry to document business activities in metropolitan areas of the country and were used in underwriting. They often times contain detailed information about a Subject Property. While they were prepared for insurance underwriting and were not environmental maps per se, they often times contain information that is useful in evaluating the historical use of a Subject Property. Sanborn maps were not generated for the Subject Property.

3.4. EDR City Directory Review

EDR performed a search of the City Directory records for the Subject Property address and nearby properties at approximately five-year intervals. Review of this report indicated that there were no directory listings for the Subject Property.

3.5. City of Redlands

A public records request was submitted to the City of Redlands Building and Safety Department (RBSD) requesting information pertaining to building permits and inspection records. RBSD indicated that there were no records available pertaining to building records for the Subject Property. One notice of violation was issued to the Subject

Property in November 2012 regarding overgrown vegetation. The violation was subsequently corrected and no information regarding environmental issues at the Subject Property was available.

3.6. Summary

The Subject Property has historically been utilized as agricultural land as a citrus grove from as early as 1938 to at least 1995. The Subject Property has remained vacant undeveloped land from at least 2002 to present. The Subject Property vicinity was historically vacant or agricultural land and has been developed with single-family residential development to the north, south, and west, and light industrial buildings to the east.

4. PRIOR INVESTIGATIONS

Prior investigations were not reportedly produced for the Subject Property.

5. SUBJECT PROPERTY RECONNAISSANCE

Mr. Gage Costales of HMC, conducted a Subject Property and vicinity reconnaissance on May 9, 2023. The reconnaissance was conducted in order to identify visible evidence of RECs at the Subject Property and to assess possible off-site conditions that may impact the Subject Property. Mr. Costales was unaccompanied during the Subject Property reconnaissance.

The Subject Property is located on the northwest corner of E. Colton Avenue and N. Wabash Avenue and consists of one parcel occupying approximately 9.01 acres. The Subject Property was observed to be a vacant lot and was covered with vegetation. No hazardous materials were observed to be in use at the Subject Property. There was no evidence of underground storage tanks (USTs), above ground storage tanks (ASTs), or wells observed at the Subject Property. One Southern California Edison transformer vault was observed near the southeast corner of the Subject Property and appeared to be in good condition with no signs of stains or leaks.

Selected photographs illustrating the property and nearby off-site conditions are included in Appendix A. Summaries of the Subject Property and observations are detailed below.

Description and Use of Subject Property:	The Subject Property consists of a 9.01-acre parcel and was observed to be vacant undeveloped land with vegetation growth throughout.
Underground and Aboveground Storage Tanks:	There was no evidence of USTs or ASTs observed at the Subject Property.
Hazardous Materials, Hazardous Wastes or Petroleum Products:	There was no evidence of hazardous materials usage at the Subject Property.
Drains, Drain lines and Sumps:	No drainage features were observed at the Subject Property. Drainage at the Subject Property generally consists of sheet flow to storm drains located on E. Colton Avenue and N. Wabash Avenue.
Pits, Ponds, Lagoons	There were no ponds or lagoons observed on the Subject Property.
Industrial Wastewater:	Industrial wastewater is not generated at the Subject Property.
Stains:	Staining was not observed at the Subject Property.
Wells:	There were no water wells, monitoring wells, or oil/gas wells observed at the Subject Property.
Transformers:	One Southern California Edison transformer vault was observed near the southeast corner of the Subject Property and appeared to be in good condition with no signs of stains or leaks.
Other Features:	There were no other features of note observed at the Subject Property.

There were no RECs found from the current use of the Subject Property.

5.1. Site Vicinity

The Subject Property consists of one parcel, occupying approximately 9.01 acres of undeveloped vacant land. The Subject Property is relatively flat with an elevation of approximately 1,610 feet above mean sea level (msl) with a regional slope to the west. The Subject Property is located in the City of Redlands, California and is set in a mixed-use type setting with residential, commercial, and industrial activities.

The Subject Property is in an area zoned for Single Family Residential (R-1) use and is bound:

- to the north by single-family residential development;
- on the east by Wabash Avenue, followed by Power Components (851 N. Wabash Avenue), and Mission Steel (881 N. Wabash Avenue);
- to the south by East Colton Avenue, followed by single-family residential development, Orange Blossom Trail, and a public park; and,
- to the west by single-family residential development.

No facilities were observed in the vicinity that pose a REC to the Subject Property from a visual basis.

6. REGULATORY AGENCY DATABASE RESEARCH

Regulatory agency database information was obtained from a standard radius Site Assessment (ASTM) report by Environmental Data Resources, Inc. The center of the search was in the approximate center of the Subject Property. Search distances for specific databases were one-quarter to one mile as specified in the ASTM 1527-21 standard. The database search includes over 70 federal, state, local, and proprietary records. A complete copy of this report is included in Appendix B.

6.1. Database Records Concerning the Target Property

The Subject Property was not listed in any regulatory databases.

6.2. Database Records Concerning the Subject Property Vicinity

We reviewed the database report for off-Site potential sources within the relevant search distance. In review of the many entries on the database, we reviewed the following factors that affect the ability of a facility to affect the Subject Property:

- Distance from the Subject Property,
- Location from the Subject Property with regard to the direction of groundwater flow,
- Nature of the release and whether the release has affected soil, groundwater or both,
- Status of the investigation (e.g. open or closed)

Groundwater was noted to flow in a westerly direction at another nearby facility, therefore facilities located adjacent to or to the east were further considered. Only those

facilities judged using these factors are discussed below. The following presents a summary of our findings:

Location	Address	Dist.	Direction	Lists	REC	RATIONALE
Mission Steel Fabrication	881 N. Wabash Ave.	18'	East	HWTS, CERS HAZ WASTE, HAZNET, SAN BERN CO. PERMIT, CERS, RCRA NONGEN/NLR	NO	This facility is reported on the listed databases as a hazardous waste generator and chemical storage facility. This facility has received multiple administrative violations which were corrected and subsequently returned to compliance. There are no records of spills or releases reported at this facility. The listings for this facility would not constitute an REC.
Larry Jacinto Construction, Inc.	988 N. Wabash Ave.	107'	Northeast	HWTS, RCRA-SQG, FINDS, ECHO, HAZNET, SAN BERN CO. PERMIT	NO	This facility is reported on the listed databases as a small quantity generator of hazardous waste. This facility was reported to have a permit to operate a petroleum AST in September 2006. There are no records of violations, spills or releases reported at this facility. The listings for this facility would not constitute an REC.
Loran, Inc.	1705 E. Colton Ave.	292'	East	RCRA-SQG, SAN BERN CO. PERMIT, CERS, PFAS ECHO	NO	This facility is reported on the listed databases as being a generator of hazardous waste in 2014. There are no records of violations, spills or releases reported at this facility. The facility is listed in the PFAS ECHO database. Despite EPA taking steps toward classifying PFAS as a hazardous substance, they have not done so yet. So, by definition, PFAS are not considered a REC within the constructs of a Phase I ESA but are a relevant issue of note. No records of a release of PFAS were reported at this facility. The listings for this facility would not constitute an REC.
C & S Powder Coating	1717 E. Colton Ave.	451'	East	HWTS, CERS HAZ WASTE, HAZNET, SAN BERN CO. PERMIT, CERS	NO	This facility is reported on the listed databases as a hazardous waste generator and chemical storage facility. There are no records of violations, spills or releases reported at this facility.

						The listings for this facility would not constitute an REC.
Richmond Technology, Inc.	1897 E. Colton Ave.	978'	East	EMI, SAN BERN CO. PERMIT, CERS, HWTS, HIST UST, HAZNET, NPDES, RCRA NONGEN/NLR, PFAS ECHO	NO	This facility is reported on the listed databases as a hazardous waste generator. The facility was reported to utilize three USTs for the storage of ethyl alcohol and propyl alcohol from 1968 to 1982. The facility is listed in the PFAS ECHO database. Despite EPA taking steps toward classifying PFAS as a hazardous substance, they have not done so yet. So, by definition, PFAS are not considered a REC within the constructs of a Phase I ESA but are a relevant issue of note. There are no records of violations, spills or releases at this facility. The listing for this facility would not constitute an REC.
Vines RV & Boat Storage	1897 E. Colton Ave.	1012'	East	HWTS, HAZNET, SAN BERN CO. PERMIT, CERS	NO	This facility is reported on the listed databases as a hazardous waste generator. The facility is reported with one administrative violation that was corrected and subsequently returned to compliance. There are no records of spills or releases at the facility. The listings for this facility would not constitute an REC.
P&R Paper Supply Company	1898 E. Colton Ave.	1180'	East	HWTS, HAZNET, NPDES, SAN BERN CO. PERMIT, CIWQS, CERS	NO	This facility is reported on the listed databases as a hazardous waste generator and chemical storage facility. The facility is reported with multiple administrative violations that were corrected and subsequently returned to compliance. There are no records of spills or releases at the facility. The listings for this facility would not constitute an REC.

Orphan Sites

Orphan Sites are those properties that are included on various agency lists, but for which the records do not have sufficient address information for the database program to map

the property. No orphan site listed in the EDR report were found to be in the vicinity of the Subject Property.

6.3. Summary of Off-Site Issues

While there were facilities reported to utilize hazardous chemicals or have had releases in the vicinity of the Subject Property, none of the facilities are expected to have impacted the Subject Property. There were no RECs identified from the review of records for off-site sources.

7. LOCAL AGENCY AND OTHER RECORDS REVIEW

7.1. Tribal Records

The Subject Property is not located in a tribal area therefore there were no tribal records to review.

7.2. Oil and Gas Wells

The State of California Geologic Energy Management Division online mapping website was reviewed for the location of active, plugged, or abandoned oil wells in the vicinity of the Subject Property. No oil wells were listed as having been drilled at the Subject Property in the vicinity of the Subject Property.

7.3. State of California

The State of California Geotracker and EnviroStor websites were also reviewed for information on potential on site facilities that are being investigated or remediated under either RWQCB or DTSC oversight. No active sites were listed on these databases that were not listed in the EDR review.

7.4. San Bernardino County Fire Protection District

HMC submitted a records request to the San Bernardino County Fire Protection District (SBCFPD). SBCFPD indicated there are no records available for the Subject Property.

8. VAPOR INTRUSION, ASBESTOS AND OTHER CONCERNS

8.1. Vapor Intrusion

Based on the results of this investigation, the likelihood of a vapor intrusion condition at the Subject Property is low.

8.2. Asbestos

There are no structures present at the Subject Property and it is unlikely that asbestos-containing materials are present at the Subject Property.

8.3. Radon

The Subject Property is listed as being located in Zone 2 with regards to radon indicating that radon maybe present at concentrations ranging 2-4 pico curies / liter.

8.4. Mold

No evidence of mold or water damage was observed at the Subject Property.

8.5. PFAS (per- and polyfluoroalkyl substances)

Despite EPA taking steps toward classifying PFAS as a hazardous substance, they have not done so yet. So, by definition, PFAS are not considered a REC within the constructs of a Phase I ESA but are a relevant issue of note. No evidence of sources of materials that could release PFAS were observed at the Subject Property.

9. SUMMARY OF FINDINGS

Key findings of this Phase I ESA are as follows:

- The Subject Property consists of one parcel, occupying approximately 9.01 acres of undeveloped vacant land. The Subject Property is relatively flat with an elevation of approximately 1,610 feet above mean sea level (msl) with a regional slope to the west. The Subject Property is located in the City of Redlands, California and is set in a mixed-use type setting with residential, commercial, and industrial activities.
- The Subject Property is located in the Bunker Hill Subbasin which consists of the alluvial materials that underlie the San Bernardino Valley. Based on information obtained from a nearby Leaking Underground Storage Tank (LUST) case at a facility located approximately 2,207 feet north of the Subject Property, groundwater was reported at depths of approximately 110 to 150 feet below ground surface (bgs) and flows in a westerly direction.
- The Subject Property has historically been utilized as agricultural land as a citrus grove from as early as 1938 to at least 1995. The Subject Property has remained vacant undeveloped land from at least 2002 to present. The Subject Property vicinity was historically vacant or agricultural land and has been developed with

single-family residential development to the north, south, and west, and light industrial buildings to the east.

- The Subject Property is located on the northwest corner of E. Colton Avenue and N. Wabash Avenue and consists of one parcel occupying approximately 9.01 acres. The Subject Property was observed to be a vacant lot and was covered with vegetation. No hazardous materials were observed to be in use at the Subject Property. There was no evidence of underground storage tanks (USTs), above ground storage tanks (ASTs), or wells observed at the Subject Property. One Southern California Edison transformer vault was observed near the southeast corner of the Subject Property and appeared to be in good condition with no signs of stains or leaks.
- While there were facilities reported to utilize hazardous chemicals or have had releases in the vicinity of the Subject Property, none of the facilities are expected to have impacted the Subject Property. There were no RECs identified from the review of records for off-site sources.
- Based on the results of this investigation, the likelihood of a vapor intrusion condition at the Subject Property is low.
- There are no structures present at the Subject Property and it is unlikely that asbestos-containing materials are present at the Subject Property.

10. DATA GAPS

We did not encounter any data gaps during this assessment.

11. CONCLUSIONS

We have performed a Phase I Environmental Site Assessment in accordance with ASTM E1527-21 Guidelines for the property at the northwest corner of East Colton Avenue & Wabash Avenue, Assessor's Parcel Number: 0168-291-02, in Redlands, California. Based on the results of this assessment HMC has found no evidence of RECs, HRECs, or CRECs.

12. RECOMMENDATIONS

Based on the findings of this ESA, HMC recommends that you consider shallow soil sampling for the presence of agricultural chemicals such as pesticides and herbicides. While there is a low likelihood that such materials are still present given the amount of time that has transpired since the citrus groves were present, it has been our experience that the local regulatory agencies are frequently asking for such analysis as part of permitting and entitlement.

13. QUALIFICATIONS

Mark S. Cousineau, NREP

Mr. Mark S. Cousineau, principal with HMC, has a diverse professional background in environmental management, which includes working as a generator, regulator, consultant, and corporate advisor in hazardous waste and other environmental issues.

Mr. Cousineau's technical background is focused in the area of overseeing large-scale environmental investigations and regulatory compliance management related to site assessments, subsurface investigations, facility surveys, and site remediation. To projects such as these, Mr. Cousineau brings expertise in evaluating complex sites and developing solutions to solve the technical, operational, regulatory, financial and timing issues. In addition, Mr. Cousineau routinely assists clients in developing environmental business plans for single assets and multi-site real estate portfolios and has designed and implemented several tenant audit programs involving the proactive management of environmental risk caused by on-site commercial and industrial tenant activities.

Mr. Cousineau has provided litigation support and has served, as a court-appointed expert on environmental issues, is a Member of the National Registry of Environmental Professionals, holds a M.S. in Environmental Sciences from California State University Fullerton and a B.S. in Chemistry from University California San Diego.

As signatory to this report, I declare that, to the best of my professional knowledge and belief, I meet the definition of Environmental Professional as defined in § 312.10 of this part. I have the specific qualifications based on education, training, and experience to assess the property of the nature, history, and setting of the subject property. I have developed and performed the all appropriate inquiries in conformance with the standards and practices set forth in 40 CFR Part 312.”

A handwritten signature in black ink, appearing to read 'Mark S. Cousineau', written in a cursive style.

Mark Cousineau, NREP
Principal

TABLES

OVERVIEW MAP - 7326657.2S

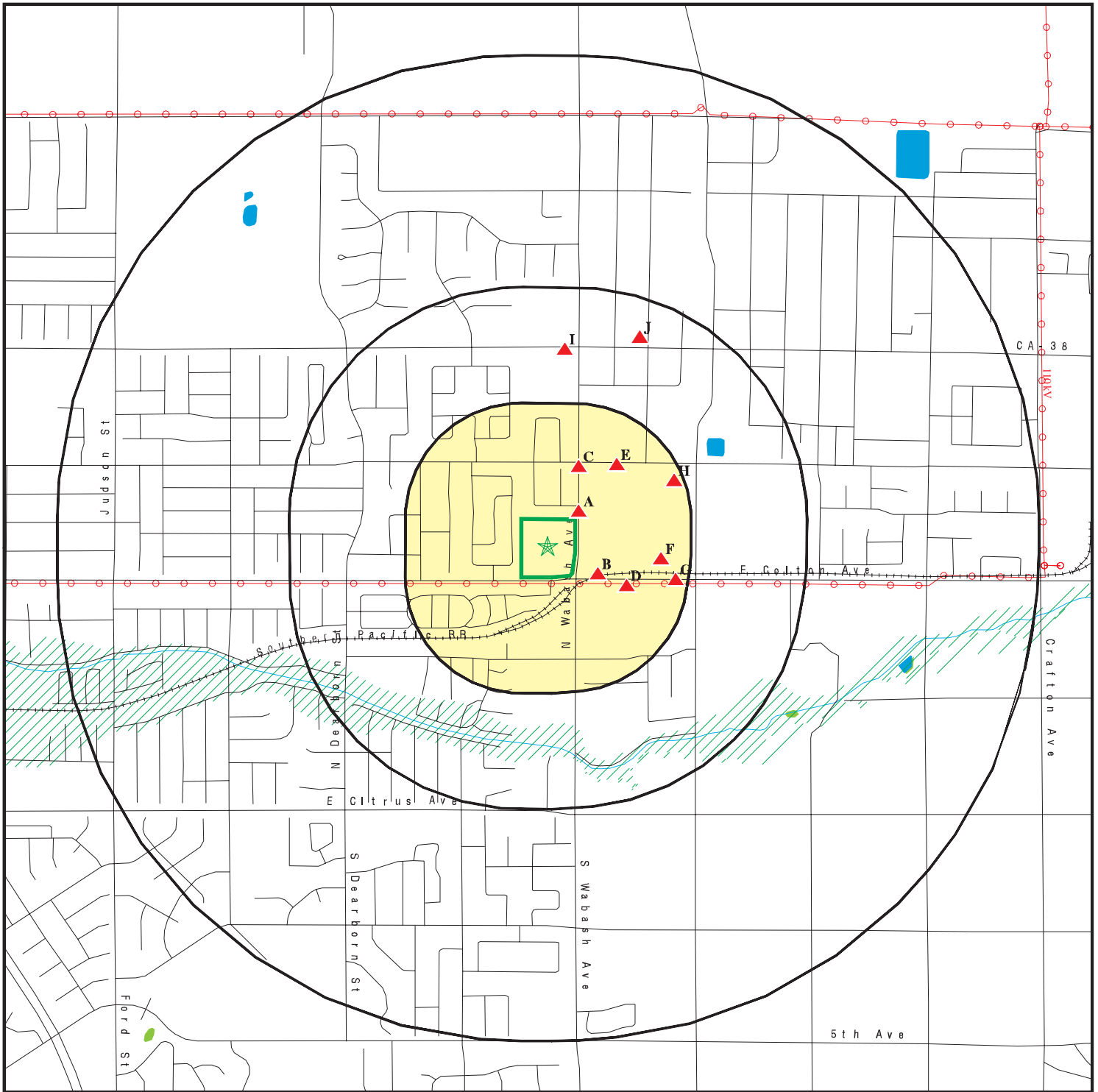

Target Property

Sites at elevations higher than or equal to the target property

Sites at elevations lower than the target property

Manufactured Gas Plants

National Priority List Sites

Dept. Defense Sites



Indian Reservations BIA

Areas of Concern

Power transmission lines

Special Flood Hazard Area (1%)

0.2% Annual Chance Flood Hazard

National Wetland Inventory

State Wetlands









This report includes Interactive Map Layers to display and/or hide map information. The legend includes only those icons for the default map view.

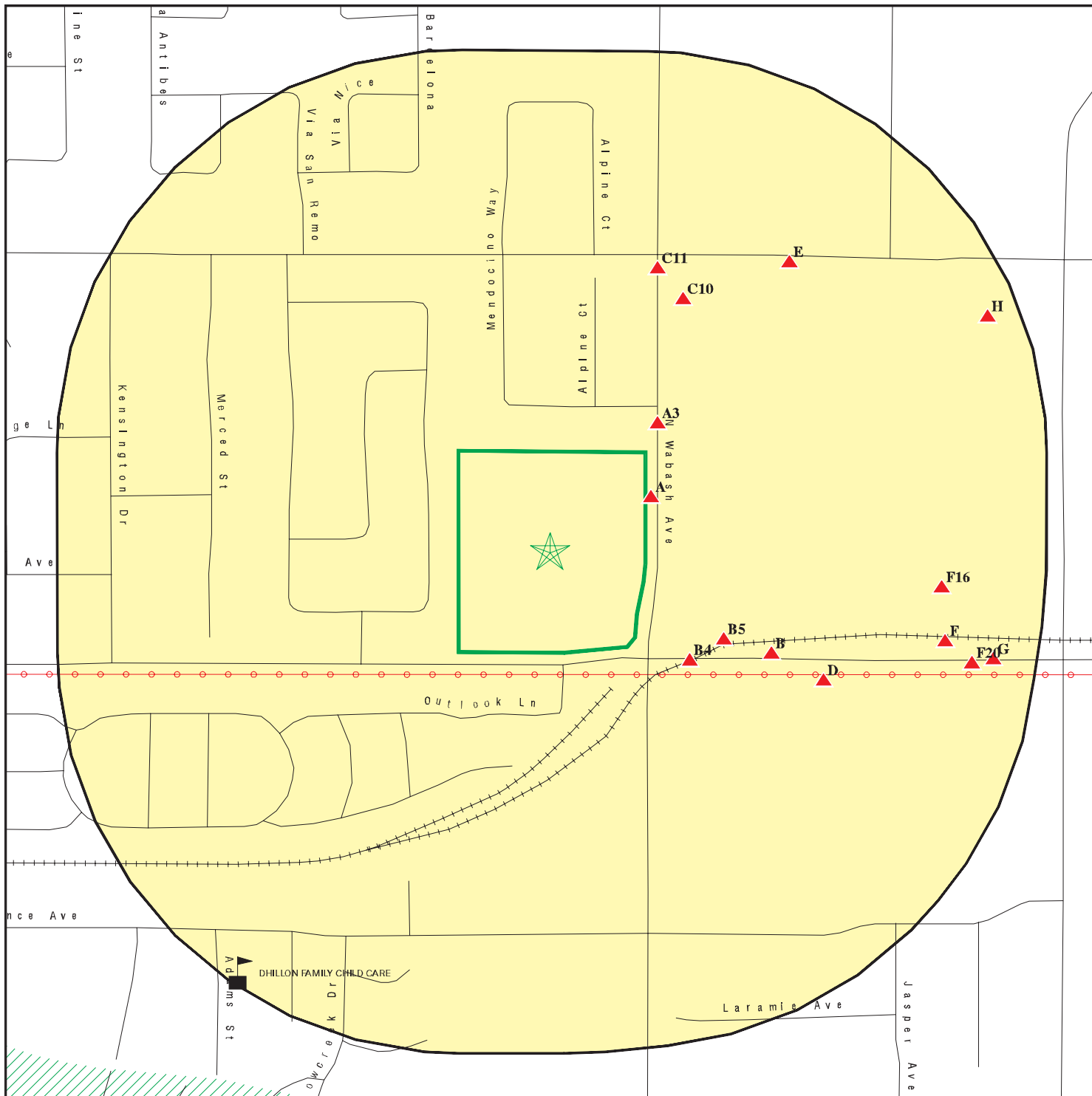



SITE NAME: Not Reported
 ADDRESS: Not Reported
 REDLANDS CA 92374
 LAT/LONG: 34.063828 / 117.140061

CLIENT: Hazard Management Consulting
 CONTACT: Gage Costales
 INQUIRY #: 7326657.2s
 DATE: May 03, 2023 1:58 pm

DETAIL MAP - 7326657.2S



-  Target Property
-  Sites at elevations higher than or equal to the target property
-  Sites at elevations lower than the target property
-  Manufactured Gas Plants
-  Sensitive Receptors
-  National Priority List Sites
-  Dept. Defense Sites

-  Indian Reservations BIA
-  Power transmission lines
-  Special Flood Hazard Area (1%)
-  0.2% Annual Chance Flood Hazard
-  Areas of Concern

This report includes Interactive Map Layers to display and/or hide map information. The legend includes only those icons for the default map view.

SITE NAME: Not Reported
 ADDRESS: Not Reported
 REDLANDS CA 92374
 LAT/LONG: 34.063828 / 117.140061

CLIENT: Hazard Management Consulting
 CONTACT: Gage Costales
 INQUIRY #: 7326657.2s
 DATE: May 03, 2023 2:01 pm

FIGURES

Figure 2
Site & Site Vicinity Map
Northwest Corner of E. Colton Ave.
& N. Wabash Ave.

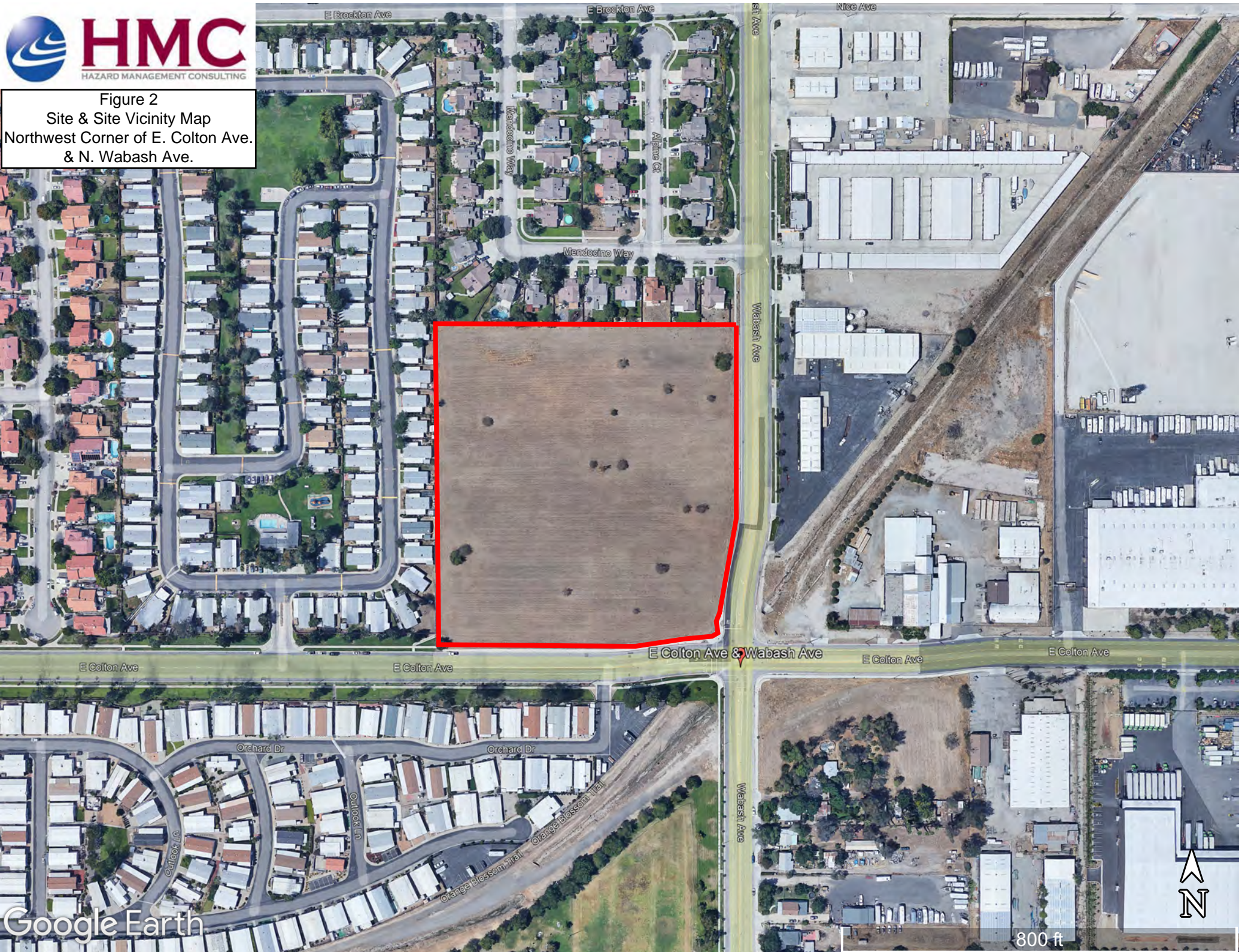

APPENDIX A



Looking at Site from North East Corner



Looking West on Site



Looking West on Site



Looking East on Site



South Side of Site



West Side of Site



Storage Facility NE of Site



Residential Development South of Site



Unnamed Industrial Business East of Site



Transformer Vault on SE Corner of Site



Transformer Vault on SE Corner of Site



Looking West on E. Colton Ave.

APPENDIX B

Not Reported

Not Reported
REDLANDS, CA 92374

Inquiry Number: 7326657.5
May 08, 2023

The EDR-City Directory Image Report

TABLE OF CONTENTS

SECTION

Executive Summary

Findings

City Directory Images

Thank you for your business.

Please contact EDR at 1-800-352-0050
with any questions or comments.

Disclaimer - Copyright and Trademark Notice

This Report contains certain information obtained from a variety of public and other sources reasonably available to Environmental Data Resources, LLC. It cannot be concluded from this Report that coverage information for the target and surrounding properties does not exist from other sources. This Report is provided on an "AS IS", "AS AVAILABLE" basis. **NO WARRANTY EXPRESS OR IMPLIED IS MADE WHATSOEVER IN CONNECTION WITH THIS REPORT. ENVIRONMENTAL DATA RESOURCES, LLC AND ITS SUBSIDIARIES, AFFILIATES AND THIRD PARTY SUPPLIERS DISCLAIM ALL WARRANTIES, OF ANY KIND OR NATURE, EXPRESS OR IMPLIED, ARISING OUT OF OR RELATED TO THIS REPORT OR ANY OF THE DATA AND INFORMATION PROVIDED IN THIS REPORT, INCLUDING WITHOUT LIMITATION, ANY WARRANTIES REGARDING ACCURACY, QUALITY, CORRECTNESS, COMPLETENESS, COMPREHENSIVENESS, SUITABILITY, MERCHANTABILITY, FITNESS FOR A PARTICULAR PURPOSE, TITLE, NON-INFRINGEMENT, MISAPPROPRIATION, OR OTHERWISE. ALL RISK IS ASSUMED BY THE USER. IN NO EVENT SHALL ENVIRONMENTAL DATA RESOURCES, LLC OR ITS SUBSIDIARIES, AFFILIATES OR THIRD PARTY SUPPLIERS BE LIABLE TO ANYONE FOR ANY DIRECT, INCIDENTAL, INDIRECT, SPECIAL, CONSEQUENTIAL OR OTHER DAMAGES OF ANY TYPE OR KIND (INCLUDING BUT NOT LIMITED TO LOSS OF PROFITS, LOSS OF USE, OR LOSS OF DATA), ARISING OUT OF OR IN ANY WAY CONNECTED WITH THIS REPORT OR ANY OF THE DATA AND INFORMATION PROVIDED IN THIS REPORT.** Any analyses, estimates, ratings, environmental risk levels, or risk codes provided in this Report are provided for illustrative purposes only, and are not intended to provide, nor should they be interpreted as providing any facts regarding, or prediction or forecast of, any environmental risk for any property. Only an assessment performed by a qualified environmental professional can provide findings, opinions or conclusions regarding the environmental risk or conditions in, on or at any property.

Copyright 2023 by Environmental Data Resources, LLC. All rights reserved. Reproduction in any media or format, in whole or in part, of any report or map of Environmental Data Resources, LLC, or its affiliates, is prohibited without prior written permission.

EDR and its logos (including Sanborn and Sanborn Map) are trademarks of Environmental Data Resources, LLC or its affiliates. All other trademarks used herein are the property of their respective owners.

EXECUTIVE SUMMARY

DESCRIPTION

Environmental Data Resources, Inc.'s (EDR) City Directory Report is a screening tool designed to assist environmental professionals in evaluating potential liability on a target property resulting from past activities. EDR's City Directory Report includes a search of available business directory data at approximately five year intervals.

RECORD SOURCES

The EDR City Directory Report accesses a variety of business directory sources, including Haines, InfoUSA, Polk, Cole, Bresser, and Stewart. Listings marked as EDR Digital Archive access Cole and InfoUSA records. The various directory sources enhance and complement each other to provide a more thorough and accurate report.

EDR is licensed to reproduce certain City Directory works by the copyright holders of those works. The purchaser of this EDR City Directory Report may include it in report(s) delivered to a customer.

RESEARCH SUMMARY

The following research sources were consulted in the preparation of this report. A check mark indicates where information was identified in the source and provided in this report.

<u>Year</u>	<u>Target Street</u>	<u>Cross Street</u>	<u>Source</u>
2020	<input checked="" type="checkbox"/>	<input type="checkbox"/>	EDR Digital Archive
2017	<input checked="" type="checkbox"/>	<input type="checkbox"/>	Cole Information
2014	<input checked="" type="checkbox"/>	<input type="checkbox"/>	Cole Information
2010	<input checked="" type="checkbox"/>	<input type="checkbox"/>	Cole Information
2005	<input checked="" type="checkbox"/>	<input type="checkbox"/>	Cole Information
2000	<input checked="" type="checkbox"/>	<input type="checkbox"/>	Cole Information
1995	<input checked="" type="checkbox"/>	<input type="checkbox"/>	Cole Information
1992	<input checked="" type="checkbox"/>	<input type="checkbox"/>	Cole Information
1986	<input checked="" type="checkbox"/>	<input type="checkbox"/>	Haines Criss-Cross Directory
1980	<input checked="" type="checkbox"/>	<input type="checkbox"/>	Haines Criss-Cross Directory
1976	<input checked="" type="checkbox"/>	<input type="checkbox"/>	Haines Criss-Cross Directory
1971	<input checked="" type="checkbox"/>	<input type="checkbox"/>	Haines Criss-Cross Directory
1965	<input checked="" type="checkbox"/>	<input type="checkbox"/>	Luskey Brothers & Co. Publications

FINDINGS

TARGET PROPERTY STREET

Not Reported
REDLANDS, CA 92374

<u>Year</u>	<u>CD Image</u>	<u>Source</u>
-------------	-----------------	---------------

E COLTON AVE

2020	pg A1	EDR Digital Archive
2017	pg A2	Cole Information
2014	pg A5	Cole Information
2010	pg A8	Cole Information
2005	pg A11	Cole Information
2000	pg A14	Cole Information
1995	pg A17	Cole Information
1992	pg A20	Cole Information
1986	pg A21	Haines Criss-Cross Directory
1980	pg A22	Haines Criss-Cross Directory
1976	pg A23	Haines Criss-Cross Directory
1971	pg A24	Haines Criss-Cross Directory
1965	pg A25	Luskey Brothers & Co. Publications

FINDINGS

CROSS STREETS

No Cross Streets Identified

City Directory Images

E COLTON AVE 2020

1522	ANITA LEDESMA JASON MONTIJO JUAN MORA
1526	HELEN GUZMAN JENNIFER BAHAMON KEVIN LESCOANO PETE GUZMAN
1530	MICHAEL HORTA TAMI HORTA
1531	CLINT MEELKER JOHANNA MEELKER
1534	CHARLES READMAN MARY READMAN TERESA CORREA
1538	ANDREW ROMAN
1605	BRIAN PETRASEK
1609	AUGUSTINE SANDOVAL EMILY GONZALES
1615	ALBERT TOMA ANTHONY TOMA SAMIRA TOMA
1623	JONATHAN MENDOZA
1627	JAMES RAGER KAYTY RAGER KRISTEN RAGER
1633	ANITA THURMAN JABARI OLIVE MARIO THURMAN
1637	MARYANN OHLMS PAUL OHLMS
1641	BILLY JOHNSON RAQUEL JOHNSON REFUJIO JOHNSON TYLER LEBLANC
1700	PACIFIC BEND INC
1705	JRW FOUNDATION SYSTEMS
1717	C & S POWDER COATING FROGS METAL WORK
1721	A & O HOME IMPROVEMENT SPCLST REDLANDS RANCH
1897	VINES RV & BOAT STORAGE VINES STORAGE
1898	P & R PAPER SUPPLY CO

E COLTON AVE 2017

1522 MORA, JUAN C
 1526 ARCHIQUETTE, JHENNY
 1530 HORTA, MICHAEL E
 1534 READMAN, CHARLES J
 1538 VARGAS, MARY M
 1605 PETRASEK, BRIAN R
 1615 TOMA, SAMIR
 1619 OLEK, MICHAEL J
 1623 BEAGLE, BRYAN P
 1627 RAGER, JAMES I
 1633 OLIVE, JABARI D
 1637 OHLMS, PAUL J
 1641 PORTERFIELD, KYLER R
 1700 INDUSTRIAL STORAGE SOLUTIONS
 1705 NIGHTSCAPING INC
 PREMIER 1 RECYCLING
 1711 SHUTTERS TO GO
 1717 C & S POWER COATING
 1721 ABARCA, JAIME D
 ABLE, JENNIFER
 AHUMADA, NASH
 ALVEREZ, ANTONY
 ANDERSON, TRACY M
 AQUINO, ANTOLIN
 ARANDA, MATTHEW P
 AUSTIN, CHUCK R
 AVERILL, RICK D
 BAINTER, CHRISTOPHER S
 BARRIOS, ALFRED
 BERRY, MARIA E
 BOAMAN, DARLENE
 BRYAN, JONATHAN A
 BURROLA, SYLVIA C
 CARDOZA, JESSE E
 CARROLL, MICHEAL E
 COBURN, HUGH O
 COOK, BRIAN
 COUTAIN, QUINTINA L
 DENNERT, GARY B
 DICKSON, KATHERINE G
 DONOVAN, GLORIA
 DUNNINGAN, RICHARD E
 ECHNOZ, JAMES A
 ELLIS, JASON
 FAIVA, SIOSAIA T
 FANTOCONE, GEORGE M
 FARMER, RANDALL
 FLORES, CHRISTOPHER J
 FRAZIER, JAMES P
 FREYER, MICHELLE

E COLTON AVE 2017 (Cont'd)

1721 GARCIA, RENEE M
 GIZAW, AYELE
 GOSF, MYRNA
 GRAVES, TRISTAN C
 GUTIERREZ, ALFRED
 HERNANDEZ, EFRAIN
 HUEZO, ANTONIO
 HUTCHINSON, DENNIS L
 IRWIN, RENE A
 ISLAS, CARLOS E
 ISOM, JOSHUA A
 ISOM, TIMOTHY M
 JIMENEZ, HECTOR M
 JOHNS, WALTER R
 JOHNSON, GARY L
 JONES, BOBBIE J
 KAZOR, DEBRA S
 KAZOR, JEFF A
 KYSAR, JENNIFER D
 LAKE, WILLIAM
 LAMBERT, ERIC C
 LEE, JEFFERY W
 LEE, VERONICA
 LESLIE, JERRIE R
 LEWIS, JACK L
 LYNES, CHARLES R
 MADER, DOUGLAS W
 MARKS, MICHAEL L
 MARTINEZ, MARIA O
 MARTINEZ, VICTOR E
 MCHARDY, RICHARD E
 MCKENNELL, MARY
 MELGAR, MARVIN
 MENA, JOSE G
 MILLER, TERRY H
 MONGE, NORMA
 MONTGOMERY, EMMA
 MONTOYA, ANTONIO M
 MOYES, RICK S
 MULHORN, JEFFREY J
 NEWMAN, DEBORAH
 NORCROSS, JAMIE A
 OESTERBLAD, TONY A
 OSCAR, MORENO
 PENN, DONNA J
 PFEIL, LOIS
 PONCE-LOPEZ, SERGIO P
 POOLE, JERRY D
 POPICK, STEVEN M
 RANDELL, W

E COLTON AVE 2017 (Cont'd)

- 1721 RANDOLPH, MITCHELL
- REDLANDS RANCH
- RIOS, MARCO A
- RIVAS, CLAUDIO B
- RODRIGUEZ, ANELLY M
- ROLLINS, MELBA L
- SANPEDRO, MARIA
- SKIDMORE, KATHY E
- SMITH, ALICE C
- SMITH, SARAH K
- SOLIS, RICARDO S
- STAMANT, JACK S
- TAYLOR, ALVIN
- TELLERIA, MIKE A
- THIBAULT, KATHRYN
- TRANSUE, JERRY M
- VASQUEZ, HENRY H
- VENNER, TINA M
- WALLACE, MARTIN A
- WEEMS, JEFFREY M
- WELCH, KENNETH S
- WEST, MARTIN C
- WILSON, STEVEN P
- WRIGHT, TRACEY Y
- 1897 VINES STORAGE
- 1898 P & R PAPER SUPPLY COMPANY INC

E COLTON AVE 2014

1522 MORA, JUAN C
1526 GUZMAN, PETE T
1530 HORTA, MICHAEL E
1531 OCCUPANT UNKNOWN,
1534 READMAN, CHARLES J
1538 VARGAS, BERNARDO B
1601 VIGIL, COURTNEY
1605 PETRASEK, BRIAN R
1609 GONZALES, E
1615 TOMA, ALBERT M
1619 CASEY, SUSAN L
1623 BEAGLE, BRYAN P
1627 OCCUPANT UNKNOWN,
1633 OLIVE, JABARI D
1637 OHLMS, PAUL J
1641 JOHNSON, BILLY J
1717 C & S POWDER COATING
1721 ABARCA, JAIME D
ALVAREZ, ANTONIO A
AVERILL, RICK D
BERRY, MARIA E
BOAMAN, DARLENE
BROWN, SEAN
BRYAN, JONATHAN A
BURROLA, SYLVIA C
BYRAM, JEFFREY A
CANDELARIA, CORINE D
CAPELO, SALVADOR R
CARDOZA, JESSE E
CARROLL, MICHEAL E
CASKEY, KIMBERLY
CASTRO, ADRIANA E
CHILSON, EILEEN K
COBURN, HUGH O
COOK, JANICE E
CORREA, MARK A
COUTAIN, QUINTINA L
CROCKETT, JENNIFER
DAVIS, JEFFREY
DENNERT, PAUL M
DICKSON, KATHERINE G
DONOVAN, GLORIA
DUNNINGAN, RICHARD E
DUZAN, LARRY G
FANTOCONE, GEORGE M
FARMER, RANDALL
FLORES, CHRISTOPHER J
GARCIA, RENEE M
GIDCUMV, LORRAINE
GOFF, SARAH C

E COLTON AVE 2014 (Cont'd)

1721 GREBER, WALTER
GUHL, HEATHER
HICKOK, BRIAN D
HODGES, RICK O
HOSKIN, RAYMOND M
HUEZO, DEBORAH S
HUTCHINSON, DENNIS L
ISOM, TIMOTHY M
JENSEN, MATTHEW J
JIMENEZ, HECTOR M
JOHNS, WALTER R
JOHNSON, MARY L
JONES, BOBBIE J
KILLIAN, HEIDI H
KLICKOVICH, DONALD
KYSAR, JENNIFER D
LEE, DENISE A
LEE, MICHAEL
LEWIS, JACK L
LOPEZ, SAMUEL A
LYNES, CHARLES R
MADER, DOUGLAS W
MARKS, MICHAEL L
MARTINEZ, VICTOR E
MCALISTER, MAX A
MCHARDY, RICHARD E
MCKENNELL, MARY
MELGAR, MARVIN
MILLER, TERRY H
MONTOYA, ANTONIO M
MORENO, JOSEPH A
MOUNAS, ISSA S
MULHORN, JEFFREY J
NEWMAN, DEBORAH A
OBRIEN, DANIEL S
PATRICIA, A R
PENN, DONNA J
PEREZ, BELEN P
PHAVONG, SINDY
PONCE-LOPEZ, SERGIO P
POPICK, STEVEN M
POWELL, CARRIE
RADOVIC, LISETTE M
RANDELL, W
REDLANDS RANCH
REISS, KRISTINE
RIFE, AMBER
RIOS, MARCO A
RODRIGUEZ, A M
ROLLINS, MELBA L

E COLTON AVE 2014 (Cont'd)

1721	SCHMITT, SUSAN M
	SEELEY, CHARLTON A
	SHIMIZU, WAYNE
	SKIDMORE, KATHY E
	SMITH, SARAH K
	STEPHENS, SAMUEL S
	TAYLOR, ALVIN
	TELLERIA, MIKE A
	TOWNSEND, SHILO C
	TRANSUE, JERRY M
	UGALDE, JORGE
	VASQUEZ, HENRY H
	VENNER, TINA M
	WAITE, GEORGE R
	WELCH, KENNETH S
	WEST, MARTIN C
	WILSON, STEVEN P
	WRIGHT, TRACEY Y
	YGLESIAS, ROBERT R
	ZAMORA, RAUL
1897	VINES STORAGE
1898	P & R PAPER SUPPLY COMPANY INC

E COLTON AVE 2010

1522 MORA, JUAN G
 1526 GUZMAN, PETE T
 1531 MEELKER, BERT C
 1534 READMAN, CHARLES J
 1538 VARGAS, BERNARDO B
 1601 FLOWERS, DARRELL L
 1605 MAINES, WILLIAM W
 1609 SANDOVAL, AUGUSTINE J
 1615 TOMA, ALBERT M
 1619 CASEY, SUSAN L
 1623 SHERER, MARK L
 1627 OCCUPANT UNKNOWN,
 1633 ANITAS HAIR EXTENSIONS
 OLIVE, JABARI
 1637 OHLMS, PAUL J
 1641 OCCUPANT UNKNOWN,
 1705 LORAN INC
 NIGHTSCAPING
 1721 ADAMO, ANDREA R
 AHUMADA, NASH
 ALDRIDGE, SHERMAN R
 ALVAREZ, MARTIN A
 ANDERSON, BRITTINI
 ASBERRY, WILLIE J
 BARRERA, MARCO A
 BERRY, MARIA E
 BERTRAND, SAM P
 BRYAN, LESLIE A
 BURROLA, JULIAN K
 CAPELO, SALVADOR R
 CARDOZA, JESSE E
 CISNEROS, JAMI
 COBURN, HUGH O
 CORREA, MARK A
 COUSINS, DEBBIE S
 DELGADO, JOE M
 DENNERT, PAUL M
 DICKSON, KATHERINE G
 DUNNINGAN, LOIS F
 EARL, RICHARD D
 FANTOCONE, GEORGE M
 FARMER, RANDALL
 FINEST AUTO SVC
 FISHER, NEIL E
 FLORES, CAROL
 FUQUA, DENNY B
 GARCIA, ROSALINDA
 GARZA, JULIE R
 GILL, JOSEPH P
 GOFF, NATHAN

E COLTON AVE 2010 (Cont'd)

1721 GUNTER, ROBERT F
HALL, MARK A
HARPER, CHRIS
HERNANDEZ, DAVID
HICKOK, BRIAN D
HODGES, RICK O
HUFF, DIANE S
HUTCHINSON, DENNIS L
ISOM, TIMOTHY M
JENSEN, MATTHEW J
JIMENEZ, MICHAEL T
JONES, BOBBIE J
KANE, DEBI M
KILLIAN, HEIDI H
KINJI, SI
LEE, DENISE A
LOPEZ, SAMUEL A
LYNES, STEVEN
MARKS, MICHAEL L
MARTENS, WILLIAM T
MARTIN, PHILIP C
MCALISTER, MAX A
MCDOWELL, CHERYL
MCHARDY, RICHARD E
MILLER, TERRY H
MONTOYA, ANTONIO M
MYERS, HOLLY L
NORBERG, SHERRY R
NORCROSS, JAMIE A
OLIVAREZ, STEPHEN N
OWEN, LEE V
PATRICIA, A R
PENN, DONNA J
PETTY, MICHELE L
PHAVONG, STEPHANY S
POOLE, JERRY D
POPICK, STEVEN M
PRICE, HARRY A
RADOVIC, LISETTE M
RANDALL, WILLIAM G
REDLANDS RANCH
REE, JACK D
REISS, KRISTINE
REYES, JUAN
RIFE, JULIE A
RIOS, MARCO
RODRIGUEZ, A M
ROLLINS, MELBA L
SAN, PEDRO M
SCHMITT, SUSAN M

E COLTON AVE 2010 (Cont'd)

1721 SEMAR, SYLVIA M
SHELTON, JACKIE L
SHREVE, JEFF T
SKIDMORE, KATHY E
SPARKMAN, TOMMY W
STUCKY, DARRELL V
STUTTE, NOEL E
SULLIVAN, ROBERT J
THOMAS, DIANA
TRANSUE, WILLARD J
TURNER, LAWRENCE C
UGALDE, MARIA G
VENNER, TINA M
WAITE, ROBERTA P
WEBSTER, EVA N
WEEMS, ANAMARIE
WELCH, KENNETH S
WEST, MARTIN C
WILSON, KARI
WISDOM, DELORIS K
WITHAM, RICHARD
WRIGHT, TRACEY Y
YGLESIAS, ROBERT R
YOSHI, IZUMI
1897 VINES STORAGE LLC

E COLTON AVE 2005

1522 OCCUPANT UNKNOWN,
 1526 PEASE, JONATHAN
 1530 HORTA, MICHAEL E
 1531 MEELKER, BERT C
 1534 READMAN, CHARLES J
 TRI CITY SOLUTIONS
 1538 VARGAS, BERNARDO
 1601 FLOWER, DARRELL L
 1605 HECHT, MICHAEL C
 1609 GONZALES, PAUL B
 1615 TOMA, ALBERT M
 1619 CASEY, SUSAN L
 1623 SHERER, MARK L
 1627 OCCUPANT UNKNOWN,
 1633 THURMAN, ANITA F
 1637 OHLMS, PAUL J
 1641 OCCUPANT UNKNOWN,
 1694 ROMLIA, SIMEON
 1695 KEAN, VIRGINIA
 1705 NIGHTSCAPING
 1721 ADAMSON, ARLENE
 AHUMADA, NASH G
 ALDRIDGE, SHERMAN R
 ASBERRY, HAZEL
 AVERILL, DONNEL
 BARRANCO, EDUARDO J
 BEATY, TRACI W
 BERTRAND, SAMUEL P
 BOYLE, D
 BRAY, JONATHAN
 BROWN, DEBBIE
 BRYAN, LESLIE A
 BURROLA, JULIAN K
 CAPELO, SALVADOR R
 CARNERO, STELLA H
 CHAVEZ, IDA M
 COLLINS, JEAN V
 COLOMBEL, STEPHEN A
 CONSULTING LLC
 CORREA, MARK A
 COUSINS, BERTRAM S
 CURBING CREATIONS
 CUTIE PAWS GROOMING
 DANNY EARL ENTERPRISES
 DAVIS, SAMUEL H
 DELGADO, JOE M
 DENNERT, PAUL M
 DICKSON, KATHERINE G
 DISON, CURTIS S
 DYNAMIC COMPUTERS PLUS

E COLTON AVE 2005 (Cont'd)

1721 EARL, RICHARD D
 FANTOCONE, GEORGE M
 FIVE IRON CONSULTING LLC
 GERSTEIN, EARLE I
 GILSEN, TIMOTHY J
 GOFF, MYRNA R
 GUERRERO, ROBERT P
 GUNTER, ROBERT F
 HENDERSON, JODIE A
 HICKMAN, HARRY
 HICKOK, BRIAN D
 HINTON, DERRICK L
 HOLLAND, JAMES M
 HUFF, DIANE S
 HUTCHINSON, BEVERLY
 HUTTO, SYDNEY S
 ISOM, TIMOTHY M
 JENNINGS, BARBARA J
 JENSEN, MATTHEW J
 KELLY, B
 LEE, DENISE
 LEWIS, JACK L
 MARKS, MICHAEL L
 MARTIN, SCOTT A
 MCALISTER, MAX A
 MCCORMICK, ALEEN W
 MCHARDY, RICHARD E
 MILLER, ERIC C
 MONTOYA, ANTONIO
 MORNING, GERALDINE
 MULLINS, BRIAN E
 NORBERG, SHERRY
 OLIVAREZ, STEPHEN N
 ORTIZ, FIDEL
 OWEN, TERESA N
 PARK, LARRY A
 PENAR, JAMES D
 PENN, DONNA J
 PEREZ, BLANCA E
 PETTY, MICHAEL A
 POWER, MIKE R
 PRICE, CARL L
 PRINTING GUYS
 RACINE, MICHELLE
 RANDALL, WILLIAM G
 REDLANDS RANCH
 REE, JACK D
 REEDER, ANNA B
 REYES, JORGE
 REYNOZA, GENE J

E COLTON AVE 2005 (Cont'd)

- 1721 RIFE, JULIE A
- RODNEY, CLYDE
- RODRIGUEZ, A M
- ROLLINS, MELBA
- ROMERO, KAREN L
- SCHMITT, SUSAN M
- SEDANO, JOHN
- SEMAR, SYLVIA M
- SERTICK, RUTHANNE
- SHELTON, JACKIE L
- SHREVE, JEFF T
- SOULIOTES, DAVID
- STAMANT, JACK J
- STUTTE, NOEL E
- SUMMERS, PAUL R
- TRANSUE, WILLARD J
- TURCOTTE, THOMAS A
- VALENZUELA, MARTIN
- VASQUEZ, MANUEL C
- VAZQUEZ, M
- WAITE, ROBERTA P
- WEBSTER, JERRYNN Y
- WELCH, KENNETH D
- WEST, MARTIN C
- WHITE, LADONNA I
- WIGGINS, LONNIE P
- WILSON, STEVEN P
- WISDOM, DELORIS K
- 1898 P & R PAPER SUPPLY CO



-

E COLTON AVE 2000

1526 GUZMAN, PETE
 1527 OCCUPANT UNKNOWN,
 1530 HORTA, MICHAEL E
 1531 MEELKER, BERT H
 1534 CONNER, TERESA
 READMAN, CHARLES J
 1601 FLOWERS, DARRELL
 1605 OCCUPANT UNKNOWN,
 1609 OCCUPANT UNKNOWN,
 1615 LEMMON, JOHN M
 1619 OCCUPANT UNKNOWN,
 1623 OCCUPANT UNKNOWN,
 1627 OCCUPANT UNKNOWN,
 1633 UPCRAFT, DENNIS N
 1637 OCCUPANT UNKNOWN,
 1641 OCCUPANT UNKNOWN,
 1701 OCCUPANT UNKNOWN,
 1705 LORAN INCORPORATED
 NIGHTSCAPING
 1721 AHEARN, AUDREY
 AHUMADA, IGNACIO C
 AHUMADA, NASH G
 ALDRIDGE, SHERMAN
 ANCENO, MIGUEL A
 ARVIZU, RENE M
 AVERILL, RICHARD D
 BAKER, ARDIS
 BARRERA, HILMA E
 BEATY, TRACI W
 BELTRAN, ARMANDO
 BERTRAND, SAMUEL P
 BISHOP, KENNETH P
 BOWELL, DAVID W
 BRETT, ANDREW N
 BROWN, SUSAN
 CAMERON, JERRY
 CARRION, CRAIGE
 CORMIER, EDWARD J
 CRANK, SHAWN L
 CRUTCHER, EDDY L
 CUMMINGS, RAYMOND
 DENNERT, PAUL M
 DICKSON, B R
 DOWNARD, LAURIE P
 DUFF, ROY P
 DULAY, TINA
 EASTERLINGS, KELLY
 EDWARDS, JAY C
 FANTOCONE, ERNEST F
 FARRIS, A

E COLTON AVE 2000 (Cont'd)

1721 FERGSON, MALETTE L
 FISHER, NEIL E
 FLORES, DEBRA
 FRANKLIN, SUSAN J
 FRANTZ, DONALD L
 GERMAN, FELIX
 GERSTEIN, EARLE I
 GILSEN, TIMOTHY
 GRAY, GARY P
 GRIFFIN, SHANN D
 HILL, SANDRA S
 HOMMERDING, ERNEST
 HUTCHINSON, DENNIS
 HUTTO, SYDNEY
 ILER, NANCY L
 ISOM, TIM
 JENKINS, RUBY D
 JUAREZ, MARTINA
 KNUDSUIG, M D
 LANE, JAMES
 LAWRENCE, B L
 LEDESMA, JOSE L
 LEWIS, JACK L
 LIEBGOTT, JAY
 LOZANO, MARIA R
 LUTZ, ROBERT D
 MALDONADO, ROGER A
 MAPLES, HICKS
 MARIANI, C A
 MARKS, MICHAEL
 MARTIN, GILBERT
 MCALISTER, MAX A
 MCCLELLAN, THOMAS
 MCCORMICK, ALEEN
 MCDONALD, KARL O
 MICHAM, M
 MILLER, PAULA J
 MITCHELL, BEVERLY
 MORAN, SHARON A
 MULLINS, BRIAN
 MURRAY, ROBERT H
 NEAZER, CHARLES W
 NORBERG, SHERRY
 ORR, RODGER G
 PEREZ, BLANCA E
 PERRONE, DIANE
 PETTY, M
 PORTILLO, CARLOS J
 PRECIADO, MARTHA
 PREW, WALTER C

E COLTON AVE 2000 (Cont'd)

1721	RABIDOU, JUDY E
	RASCON, TRACY A
	REDLANDS RANCH
	REE, JACK D
	ROBBINS, RICHARD
	ROBERSON, PAMELA M
	RODRIQUEZ, HENRY B
	SALAZAR, J
	SCHMITT, SUSAN
	SHELTON, JACKIE
	SIAHAYA, ODO
	SILBER, DORIS J
	SIMMER, EARLENE J
	SOLOMON, G
	SPARKS, MICHAEL G
	SPENCER, KERRY
	STAINBROOK, SANDRA
	STUTTE, NOEL E
	SWEET, LINDA A
	TEEGARDEN, JACK L
	TERRELL, KEITH
	THOMAS, PAMELA
	TRANSUE, W J
	TUCKER, ROGER D
	VALENZUELA, P L
	VASQUEZ, ANGEL T
	VERA, FABIAN
	VOGG, EILEEN M
	WAITE, ROBERTA
	WATERS, M
	WELCH, KENNETH D
	WEST, MARTIN C
	WILKINSON, F
	WILKINSON, TAMMY
	WISDOM, DELORIS
1800	FARNAN J M COMPANY INCORPORATED
	SAMPSON STEEL
1897	SIMCO

E COLTON AVE 1995

1522 CARRILLO, EMILIO
 1526 ARMSTRONG, ARLENE J
 1530 OCCUPANT UNKNOWNN
 1531 MEELKER, BERT H
 1534 CONNER, TERESA
 1538 LEE, ROY D
 REDLANDS LEGAL SVC
 1601 FLOWERS, DARRELL
 1605 OCCUPANT UNKNOWNN
 1609 GONZALES, EMILY
 1615 OCCUPANT UNKNOWNN
 1619 OCCUPANT UNKNOWNN
 1623 OCCUPANT UNKNOWNN
 1627 SU, HENRY H
 1633 BUCHFELLER, JOEL
 1641 GARCIA, RAMON C
 1705 LORAN INC
 1721 ALDRIDGE, SHERMAN
 ARANDO, ESTEBAN
 ARVIZU, V
 AVALOS, ARMANDO
 AVERETT, DARLENE L
 AVERILL, RICHARD D
 BACA, ELFEGO C
 BARAJAS, B
 BEDWELL, PATTY L
 BERGERON, ANNETTE L
 BISHOP, KENNETH P
 BRETT, ANDREW N
 BROWN, S
 BRUNER, CHARLES R
 CARRILLO, RITA
 CAVALIER, THOMAS W
 CHASE, CHARLES L
 CORMIER, EDWARD J
 CRUTCHER, EDDY
 CRUTHIRDS, MORGAN
 CUMMINGS, RAYMOND
 DAVIS, LEONARD F
 DELANEY, DAVID W
 DELGADO, JOE
 DESROCHERS, ROBERT J
 DICKSON, B R
 DOEZIE, JACK E
 DUFF, ROY
 EDWARDS, JAY C
 FITCH, THOMAS H
 FLORES, A V
 FOLEY, DIANE
 FRANKEN, K L

E COLTON AVE 1995 (Cont'd)

1721 FRISCHE, MONIQUE
 GAINES, M M
 GERSTEIN, EARLE I
 GILSEN, TIMOTHY
 GIMPLE, TINA
 GLESSNER, RAYMOND
 GRAY, GARY P
 HERNANDEZ, NANCY A
 HODSON, ROBERTA
 HOMMERDING, ERNEST
 HUTTO, SYDNEY
 ILER, NANCY L
 INGRAM, TIMOTHY M
 ISOM, TIM
 JACOBSEN, ANKER
 JOHNSON, DAN
 JONES, EVA
 JORE, MICHAEL A
 LAIRD, WILLIAM W
 LAMB, DONALD E
 LANIER, CRAIG
 LEE, L
 MARBLE, JERRY
 MARKS, MICHAEL
 MCCARTHY, GLADYS E
 MCCORMICK, ALEEN
 MCDONALD, KARL
 MIER, HENRY F
 MILLER, LYLE E
 MINTON, JAMES
 MITCHELL, BEVERLY
 MOORE, CHAD G
 MOSTELLER, NED
 NERI, ARNOLD
 NORBERG, MICHAEL
 NORTON, DANIEL B
 ORR, RODGER G
 PAGLIUSO, ROBERT L
 PARKER, DEBRA
 PETTY, M
 PRECIADO, MARTHA
 PREW, WALTER C
 RADZIK, AL
 REDLANDS RANCH
 REDMOND, SAMUEL P
 RODNEY, JUDITH
 RODRIQUEZ, HENRY B
 ROGERS, RICHARD
 ROYBAL, RICK
 SAAVEDRA, PHILLIP R

E COLTON AVE 1995 (Cont'd)

- 1721 SALAZAR, J
- SALDANA, PHILLIP E
- SANROMAN, DIANNE
- SCHMITT, SUSAN
- SHORT, E I
- SIAHAYA, ODO
- SIFUENTES, PAUL W
- SILBER, DORIS
- SMITH, JOSEPH A
- SPEARMAN, CAROLYN J
- STAINBROOK, SANDRA
- STONE, GREGORY W
- TAITT, GEORGE B
- TATGE, REES
- TATOE, GENA
- TEEGARDEN, JACK L
- TERRELL, KEITH
- TUCKER, MATTHEW J
- TUCKER, ROGER D
- VERA, LISA
- VILLA, FRANK R
- WELCH, KENNETH D
- WILKINSON, F
- ZEPEDA, M
- 1898 P & R PAPER SUPPLY CO



-

E COLTON AVE 1992

1530 DILDINE, OWEN M
1531 MEELKER, BERT H
1601 FLOWERS, DARRELL
1619 GAMMILL, RICHARD R
1623 SHERER, MARKEN
1633 BUCHFELLER, JOEL
1641 GARCIA, RAMON C
1705 LORAN INCORPORATED
1721 BROWN, S
CORMIER, EDWARD L
CUSTOM MOBILE HOMES
FITCH, THOMAS
FOLEY, DIANE
GAINES, M M
HANCOCK, E D
HOMMERDING, ERNIE
REDLND RANCH
SUHMITT, SUSAN
WOW PRODUCTIONS



-

E COLTON AVE 1986

1518	BULLARD RUBY	793-8323	I
1522	XXXX	00	
1525	XXXX	00	
1526	XXXX	00	
1530	DILDINE OWEN M	792-3590	
	DILDINE RUBY M	792-3590	
1531	MEELKER B H	794-4439	
1534	READMAN CHAS J	793-3831	
1538	BETHELL CO	793-6318	+6
1695	KEAN K W	794-1738	
	21 BUS	130 RES	18 NEW

E COLTON AVE 1980

COLTON AV E			92373 CONT..
1522	XXXX		00
1525	XXXX		00
1526	ROBERTS SHELDON J		793-3506 +0
1530	DILDINE OWEN M		792-3590
1531	MEELKER B H		794-4439 6
1534	READMAN CHAS J		793-3831 3
1538	BETHELL MARTIN		793-6318 9
1695	KEAN K W		794-1738 4
★	20 BUS	135 RES	34 NEW

E COLTON AVE 1976

1518	GONZOLEZ PASTOR	792-0604
1522	LARSEN FRANKLIN D	792-0787
1525	XXXX	00
1526	ARMSTRONG A J	792-7215 5
1530	DILDINE OWEN M	792-3590
1531	MEELKER B H	794-4439+6
1534	READMAN CHAS J	793-3831 3
1695	XXXX	00
1705*	LORAN INCORPORATED	794-2121
	*NIGHTSCAPING	794-2121
1901	SNYDER LYDIA	794-3625
2300	PATTERSON EDMUND JR	794-1333
*	23 BUS 127 RES	44 NEW

E COLTON AVE 1971

945*	WILLIAMS C	CHEVRON	792-9026
1610*	WALLBAUMS	GULF	792-4512
1615	BAKER CHAS		793-7153
1625	KRIKKE HENRY		792-5695
1630*	AIR FACTORS	INC	793-3338
1635	OUNKERKEN	JOHN	792-5659
1689*	CRISWELL	ELECTRIC	793-2717
	*CRISWELL	LERDY M	793-2717
1705*	GAY 905	PIZZA PARLR	792-2050
ND #	*NICKERSON	E O RANCH	792-3297
	* 48	BUS 39	RES

E COLTON AVE 1965

1518 *Ruyle BN Mrs 792-6177
 1518 Stouffer Betty..... 792-6177
 1522 *Moyer RE 3 792-7008
 1525 No Return

Dearborn St Ints

1526 *Armstrong AC 2 792-7218
 1534 Wilson MA 792-7128
 1538 Hyser GF 2 793-5208

Wahash Av Ints

N Opal Av Ints

1711 Dahlman Prods Corubber prodt 794-2348

Agate Av Ints

Walnut Rd Ints

2001 San Dimas Grain & Milling Co. 794-1198

N Grafton Av Ints

Not Reported

Not Reported

REDLANDS, CA 92374

Inquiry Number: 7326657.3

May 03, 2023

Certified Sanborn® Map Report



6 Armstrong Road, 4th floor
Shelton, CT 06484
Toll Free: 800.352.0050
www.edrnet.com

Certified Sanborn® Map Report

05/03/23

Site Name:

Not Reported
Not Reported
REDLANDS, CA 92374
EDR Inquiry # 7326657.3

Client Name:

Hazard Management Consulting
211 W. Avenida Cordoba
San Clemente, CA 92672
Contact: Gage Costales



The Sanborn Library has been searched by EDR and maps covering the target property location as provided by Hazard Management Consulting were identified for the years listed below. The Sanborn Library is the largest, most complete collection of fire insurance maps. The collection includes maps from Sanborn, Bromley, Perris & Browne, Hopkins, Barlow, and others. Only Environmental Data Resources Inc. (EDR) is authorized to grant rights for commercial reproduction of maps by the Sanborn Library LLC, the copyright holder for the collection. Results can be authenticated by visiting www.edrnet.com/sanborn.

The Sanborn Library is continually enhanced with newly identified map archives. This report accesses all maps in the collection as of the day this report was generated.

Certified Sanborn Results:

Certification # 666C-4F9B-98D7
PO # NA
Project Puri - Colton & Wabash



Sanborn® Library search results

Certification #: 666C-4F9B-98D7

UNMAPPED PROPERTY

This report certifies that the complete holdings of the Sanborn Library, LLC collection have been searched based on client supplied target property information, and fire insurance maps covering the target property were not found.

The Sanborn Library includes more than 1.2 million fire insurance maps from Sanborn, Bromley, Perris & Browne, Hopkins, Barlow and others which track historical property usage in approximately 12,000 American cities and towns. Collections searched:

- Library of Congress
- University Publications of America
- EDR Private Collection

The Sanborn Library LLC Since 1866™

Limited Permission To Make Copies

Hazard Management Consulting (the client) is permitted to make up to FIVE photocopies of this Sanborn Map transmittal and each fire insurance map accompanying this report solely for the limited use of its customer. No one other than the client is authorized to make copies. Upon request made directly to an EDR Account Executive, the client may be permitted to make a limited number of additional photocopies. This permission is conditioned upon compliance by the client, its customer and their agents with EDR's copyright policy; a copy of which is available upon request.

Disclaimer - Copyright and Trademark Notice

This Report contains certain information obtained from a variety of public and other sources reasonably available to Environmental Data Resources, LLC. It cannot be concluded from this Report that coverage information for the target and surrounding properties does not exist from other sources. This Report is provided on an "AS IS", "AS AVAILABLE" basis. NO WARRANTY EXPRESS OR IMPLIED IS MADE WHATSOEVER IN CONNECTION WITH THIS REPORT. ENVIRONMENTAL DATA RESOURCES, LLC AND ITS SUBSIDIARIES, AFFILIATES AND THIRD PARTY SUPPLIERS DISCLAIM ALL WARRANTIES, OF ANY KIND OR NATURE, EXPRESS OR IMPLIED, ARISING OUT OF OR RELATED TO THIS REPORT OR ANY OF THE DATA AND INFORMATION PROVIDED IN THIS REPORT, INCLUDING WITHOUT LIMITATION, ANY WARRANTIES REGARDING ACCURACY, QUALITY, CORRECTNESS, COMPLETENESS, COMPREHENSIVENESS, SUITABILITY, MERCHANTABILITY, FITNESS FOR A PARTICULAR PURPOSE, TITLE, NON-INFRINGEMENT, MISAPPROPRIATION, OR OTHERWISE. ALL RISK IS ASSUMED BY THE USER. IN NO EVENT SHALL ENVIRONMENTAL DATA RESOURCES, LLC OR ITS SUBSIDIARIES, AFFILIATES OR THIRD PARTY SUPPLIERS BE LIABLE TO ANYONE FOR ANY DIRECT, INCIDENTAL, INDIRECT, SPECIAL, CONSEQUENTIAL OR OTHER DAMAGES OF ANY TYPE OR KIND (INCLUDING BUT NOT LIMITED TO LOSS OF PROFITS, LOSS OF USE, OR LOSS OF DATA), ARISING OUT OF OR IN ANY WAY CONNECTED WITH THIS REPORT OR ANY OF THE DATA AND INFORMATION PROVIDED IN THIS REPORT. Any analyses, estimates, ratings, environmental risk levels, or risk codes provided in this Report are provided for illustrative purposes only, and are not intended to provide, nor should they be interpreted as providing any facts regarding, or prediction or forecast of, any environmental risk for any property. Only an assessment performed by a qualified environmental professional can provide findings, opinions or conclusions regarding the environmental risk or conditions in, on or at any property.

Copyright 2023 by Environmental Data Resources, Inc. All rights reserved. Reproduction in any media or format, in whole or in part, of any report or map of Environmental Data Resources, Inc., or its affiliates, is prohibited without prior written permission.

EDR and its logos (including Sanborn and Sanborn Map) are trademarks of Environmental Data Resources, LLC or its affiliates. All other trademarks used herein are the property of their respective owners.

Not Reported

Not Reported

REDLANDS, CA 92374

Inquiry Number: 7326657.4

May 03, 2023

EDR Historical Topo Map Report

with QuadMatch™



6 Armstrong Road, 4th floor
Shelton, CT 06484
Toll Free: 800.352.0050
www.edrnet.com

EDR Historical Topo Map Report

05/03/23

Site Name:

Not Reported
Not Reported
REDLANDS, CA 92374
EDR Inquiry # 7326657.4

Client Name:

Hazard Management Consulting
211 W. Avenida Cordoba
San Clemente, CA 92672
Contact: Gage Costales



EDR Topographic Map Library has been searched by EDR and maps covering the target property location as provided by Hazard Management Consulting were identified for the years listed below. EDR's Historical Topo Map Report is designed to assist professionals in evaluating potential liability on a target property resulting from past activities. EDR's Historical Topo Map Report includes a search of a collection of public and private color historical topographic maps, dating back to the late 1800s.

Search Results:**Coordinates:**

P.O.#	NA	Latitude:	34.063828 34° 3' 50" North
Project:	Puri - Colton & Wabash	Longitude:	-117.140061 -117° 8' 24" West
		UTM Zone:	Zone 11 North
		UTM X Meters:	487075.35
		UTM Y Meters:	3769241.98
		Elevation:	1607.34' above sea level

Maps Provided:

2018	1967
2015	1954
2012	1901
1996	1899
1988	
1980	
1975	
1973	

Disclaimer - Copyright and Trademark Notice

This Report contains certain information obtained from a variety of public and other sources reasonably available to Environmental Data Resources, LLC. It cannot be concluded from this Report that coverage information for the target and surrounding properties does not exist from other sources. This Report is provided on an "AS IS", "AS AVAILABLE" basis. NO WARRANTY EXPRESS OR IMPLIED IS MADE WHATSOEVER IN CONNECTION WITH THIS REPORT. ENVIRONMENTAL DATA RESOURCES, LLC AND ITS SUBSIDIARIES, AFFILIATES AND THIRD PARTY SUPPLIERS DISCLAIM ALL WARRANTIES, OF ANY KIND OR NATURE, EXPRESS OR IMPLIED, ARISING OUT OF OR RELATED TO THIS REPORT OR ANY OF THE DATA AND INFORMATION PROVIDED IN THIS REPORT, INCLUDING WITHOUT LIMITATION, ANY WARRANTIES REGARDING ACCURACY, QUALITY, CORRECTNESS, COMPLETENESS, COMPREHENSIVENESS, SUITABILITY, MERCHANTABILITY, FITNESS FOR A PARTICULAR PURPOSE, TITLE, NON-INFRINGEMENT, MISAPPROPRIATION, OR OTHERWISE. ALL RISK IS ASSUMED BY THE USER. IN NO EVENT SHALL ENVIRONMENTAL DATA RESOURCES, LLC OR ITS SUBSIDIARIES, AFFILIATES OR THIRD PARTY SUPPLIERS BE LIABLE TO ANYONE FOR ANY DIRECT, INCIDENTAL, INDIRECT, SPECIAL, CONSEQUENTIAL OR OTHER DAMAGES OF ANY TYPE OR KIND (INCLUDING BUT NOT LIMITED TO LOSS OF PROFITS, LOSS OF USE, OR LOSS OF DATA), ARISING OUT OF OR IN ANY WAY CONNECTED WITH THIS REPORT OR ANY OF THE DATA AND INFORMATION PROVIDED IN THIS REPORT. Any analyses, estimates, ratings, environmental risk levels, or risk codes provided in this Report are provided for illustrative purposes only, and are not intended to provide, nor should they be interpreted as providing any facts regarding, or prediction or forecast of, any environmental risk for any property. Only an assessment performed by a qualified environmental professional can provide findings, opinions or conclusions regarding the environmental risk or conditions in, on or at any property.

Copyright 2023 by Environmental Data Resources, Inc. All rights reserved. Reproduction in any media or format, in whole or in part, of any report or map of Environmental Data Resources, Inc., or its affiliates, is prohibited without prior written permission.

EDR and its logos (including Sanborn and Sanborn Map) are trademarks of Environmental Data Resources, LLC or its affiliates. All other trademarks used herein are the property of their respective owners.

Topo Sheet Key

This EDR Topo Map Report is based upon the following USGS topographic map sheets.

2018 Source Sheets



Redlands
2018
7.5-minute, 24000



Yucaipa
2018
7.5-minute, 24000

2015 Source Sheets



Redlands
2015
7.5-minute, 24000



Yucaipa
2015
7.5-minute, 24000

2012 Source Sheets



Redlands
2012
7.5-minute, 24000



Yucaipa
2012
7.5-minute, 24000

1996 Source Sheets



Redlands
1996
7.5-minute, 24000
Aerial Photo Revised 1994



Yucaipa
1996
7.5-minute, 24000
Aerial Photo Revised 1994

Topo Sheet Key

This EDR Topo Map Report is based upon the following USGS topographic map sheets.

1988 Source Sheets

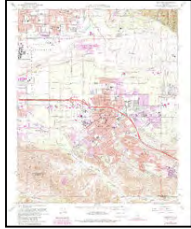

Redlands
1988
7.5-minute, 24000
Aerial Photo Revised 1985

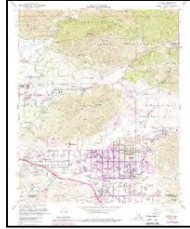

Yucaipa
1988
7.5-minute, 24000
Aerial Photo Revised 1985

1980 Source Sheets



Yucaipa
1980
7.5-minute, 24000
Aerial Photo Revised 1978

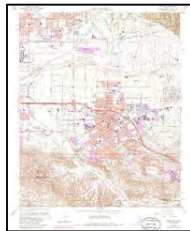

Redlands
1980
7.5-minute, 24000
Aerial Photo Revised 1978

1975 Source Sheets



Redlands
1975
7.5-minute, 24000
Aerial Photo Revised 1975

1973 Source Sheets

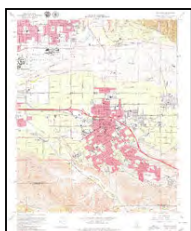

Redlands
1973
7.5-minute, 24000
Aerial Photo Revised 1973

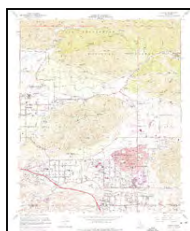

Yucaipa
1973
7.5-minute, 24000
Aerial Photo Revised 1973

Topo Sheet Key

This EDR Topo Map Report is based upon the following USGS topographic map sheets.

1967 Source Sheets



Yucaipa
1967
7.5-minute, 24000
Aerial Photo Revised 1966

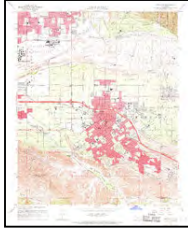

Redlands
1967
7.5-minute, 24000
Aerial Photo Revised 1966

1954 Source Sheets

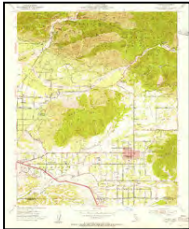

Yucaipa
1954
7.5-minute, 24000
Aerial Photo Revised 1952



Redlands
1954
7.5-minute, 24000
Aerial Photo Revised 1952

1901 Source Sheets



Redlands
1901
15-minute, 62500

1899 Source Sheets



Redlands
1899
15-minute, 62500

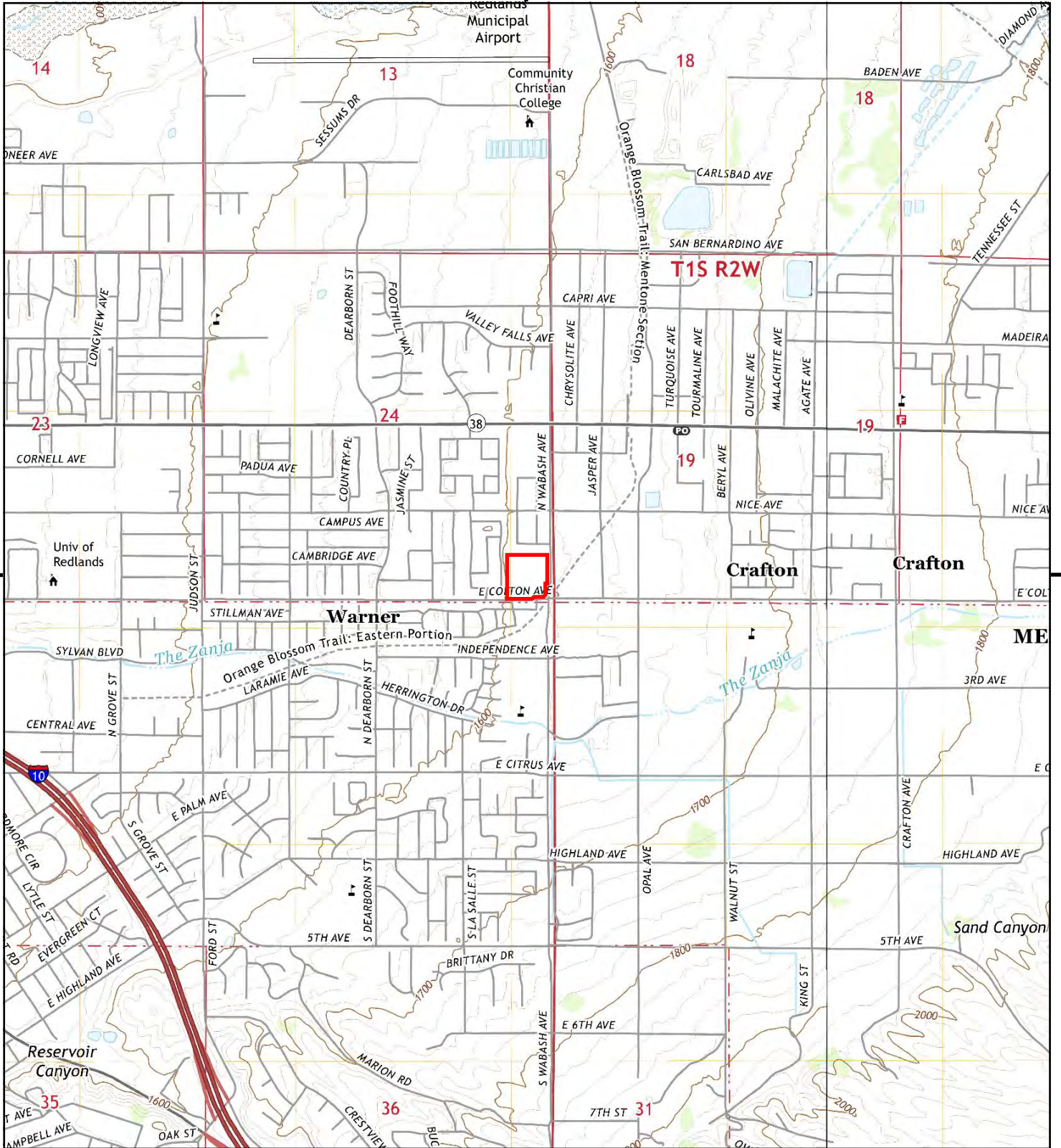

This report includes information from the following map sheet(s).

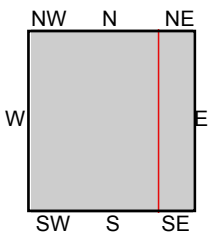

TP, Redlands, 2018, 7.5-minute
 E, Yucaipa, 2018, 7.5-minute

SITE NAME: Not Reported
 ADDRESS: Not Reported
 REDLANDS, CA 92374
 CLIENT: Hazard Management Consulting



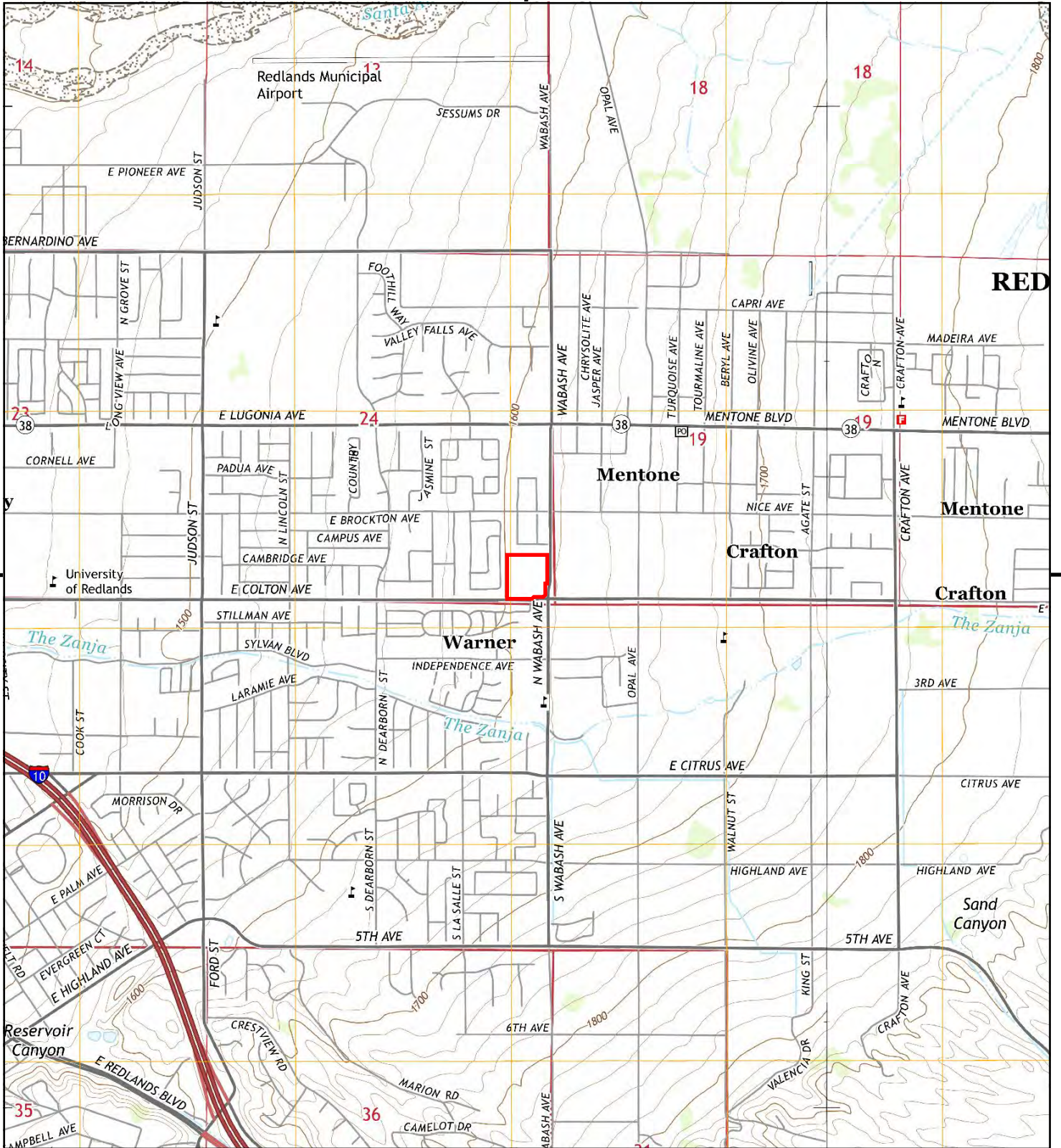

This report includes information from the following map sheet(s).

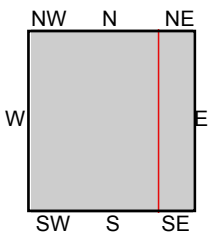

TP, Redlands, 2015, 7.5-minute
E, Yucaipa, 2015, 7.5-minute

SITE NAME: Not Reported
ADDRESS: Not Reported
REDLANDS, CA 92374
CLIENT: Hazard Management Consulting



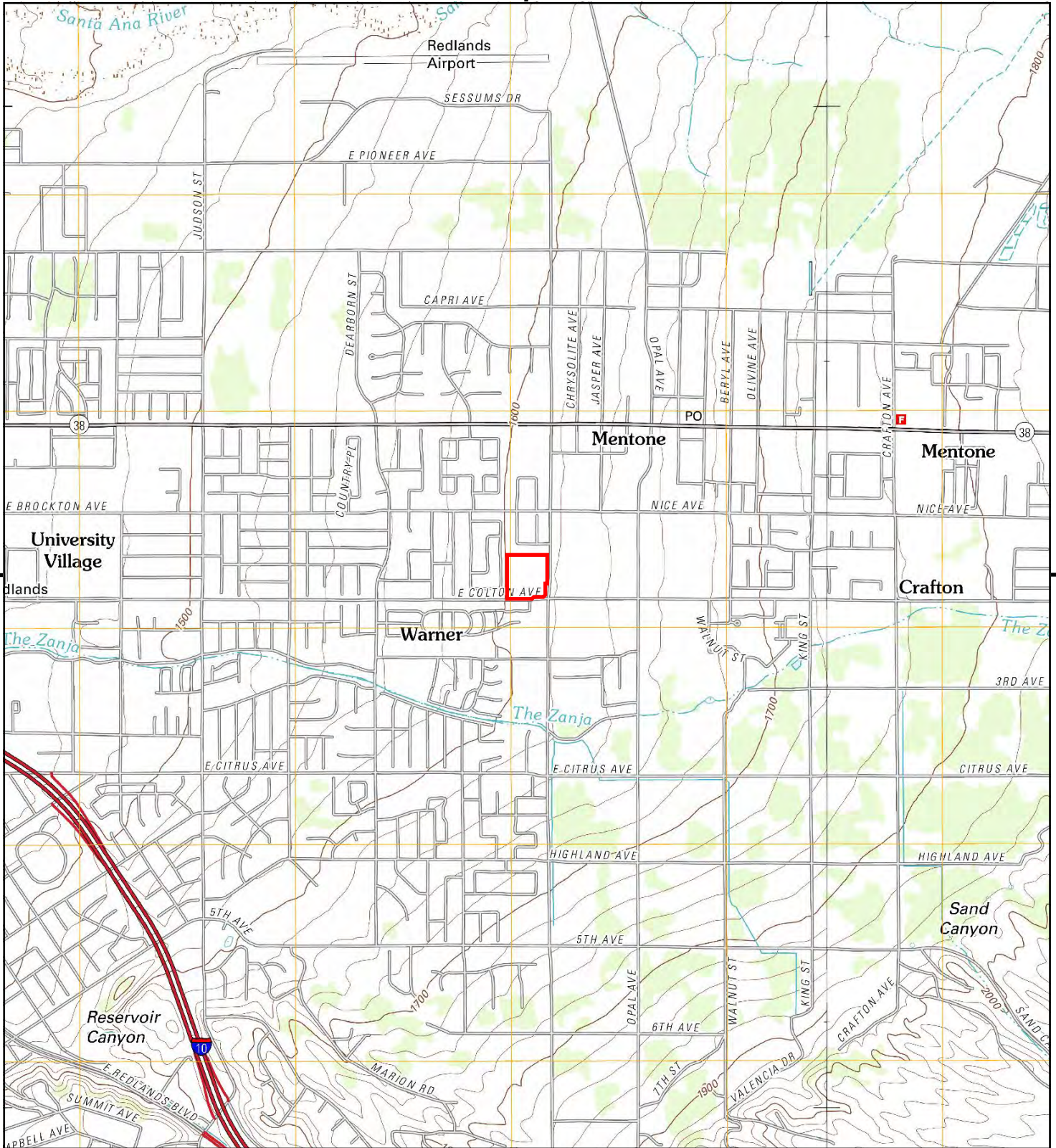

This report includes information from the following map sheet(s).

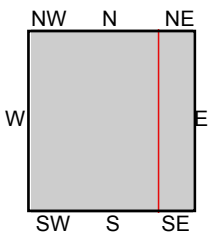

TP, Redlands, 2012, 7.5-minute
E, Yucaipa, 2012, 7.5-minute

SITE NAME: Not Reported
ADDRESS: Not Reported
REDLANDS, CA 92374
CLIENT: Hazard Management Consulting



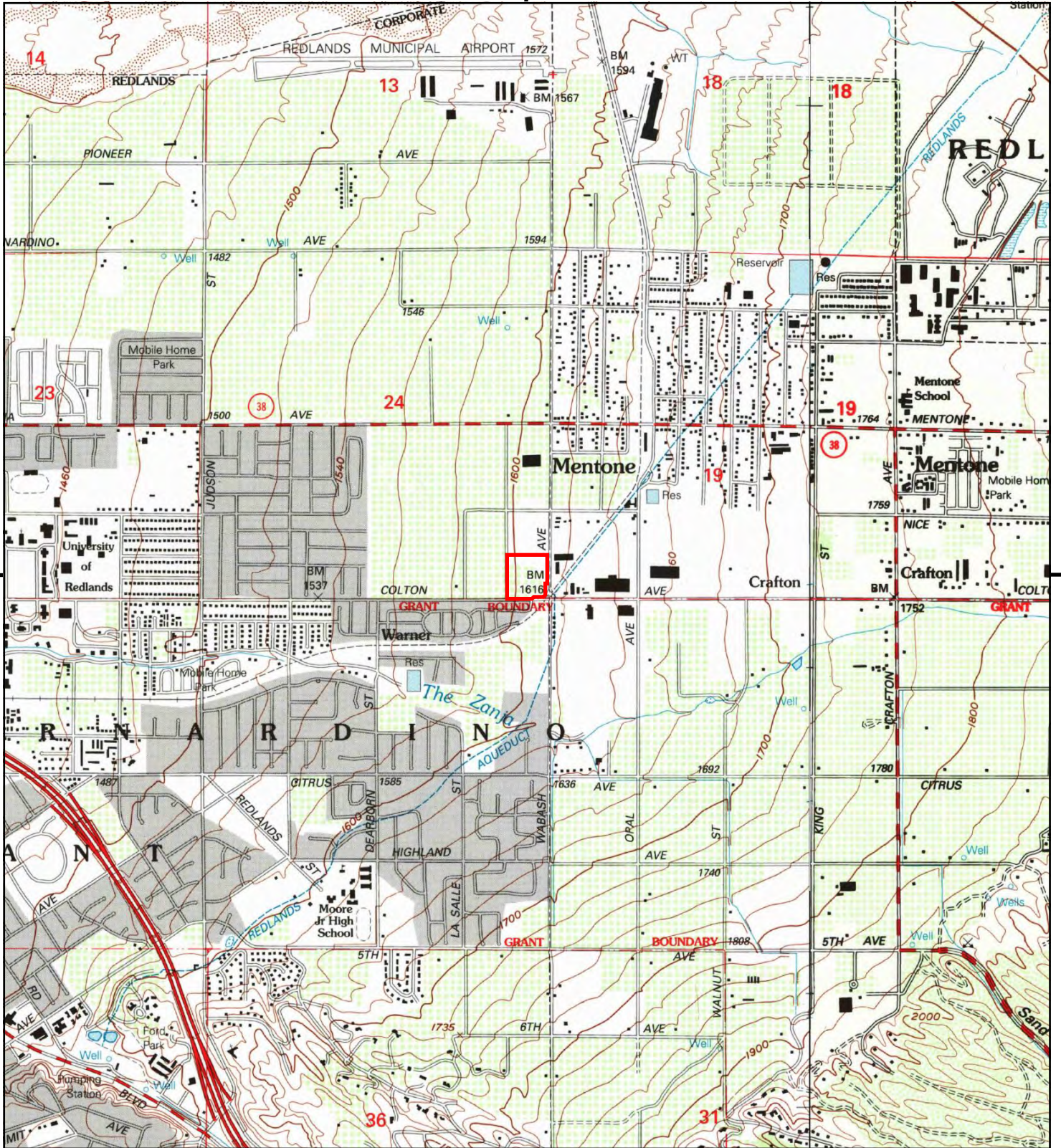

This report includes information from the following map sheet(s).

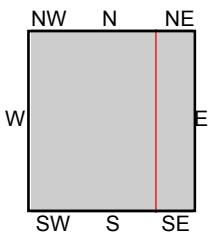

TP, Redlands, 1996, 7.5-minute
E, Yucaipa, 1996, 7.5-minute

SITE NAME: Not Reported
ADDRESS: Not Reported
REDLANDS, CA 92374
CLIENT: Hazard Management Consulting



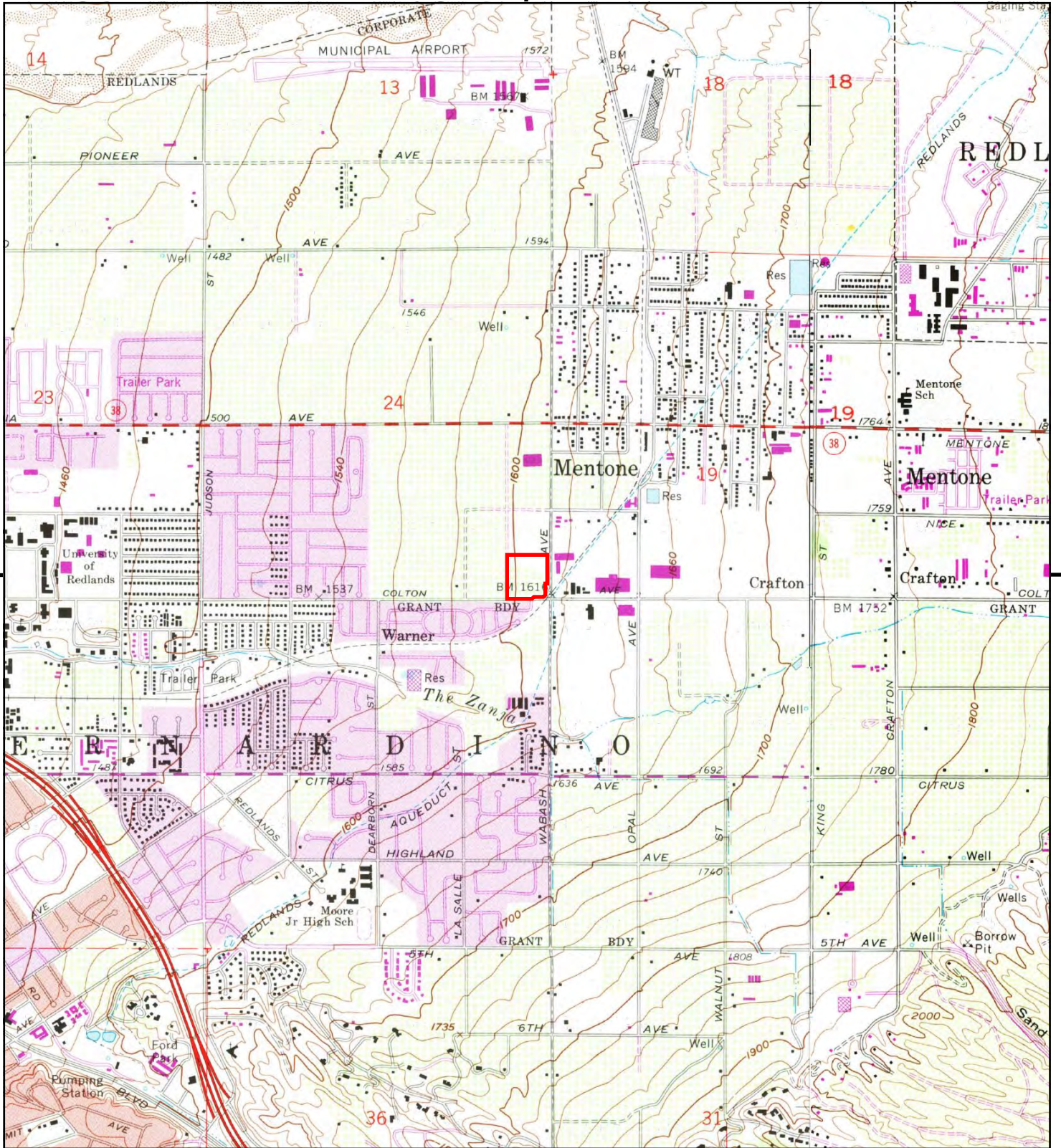

This report includes information from the following map sheet(s).

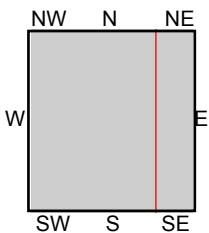

TP, Redlands, 1988, 7.5-minute
E, Yucaipa, 1988, 7.5-minute

SITE NAME: Not Reported
ADDRESS: Not Reported
REDLANDS, CA 92374
CLIENT: Hazard Management Consulting



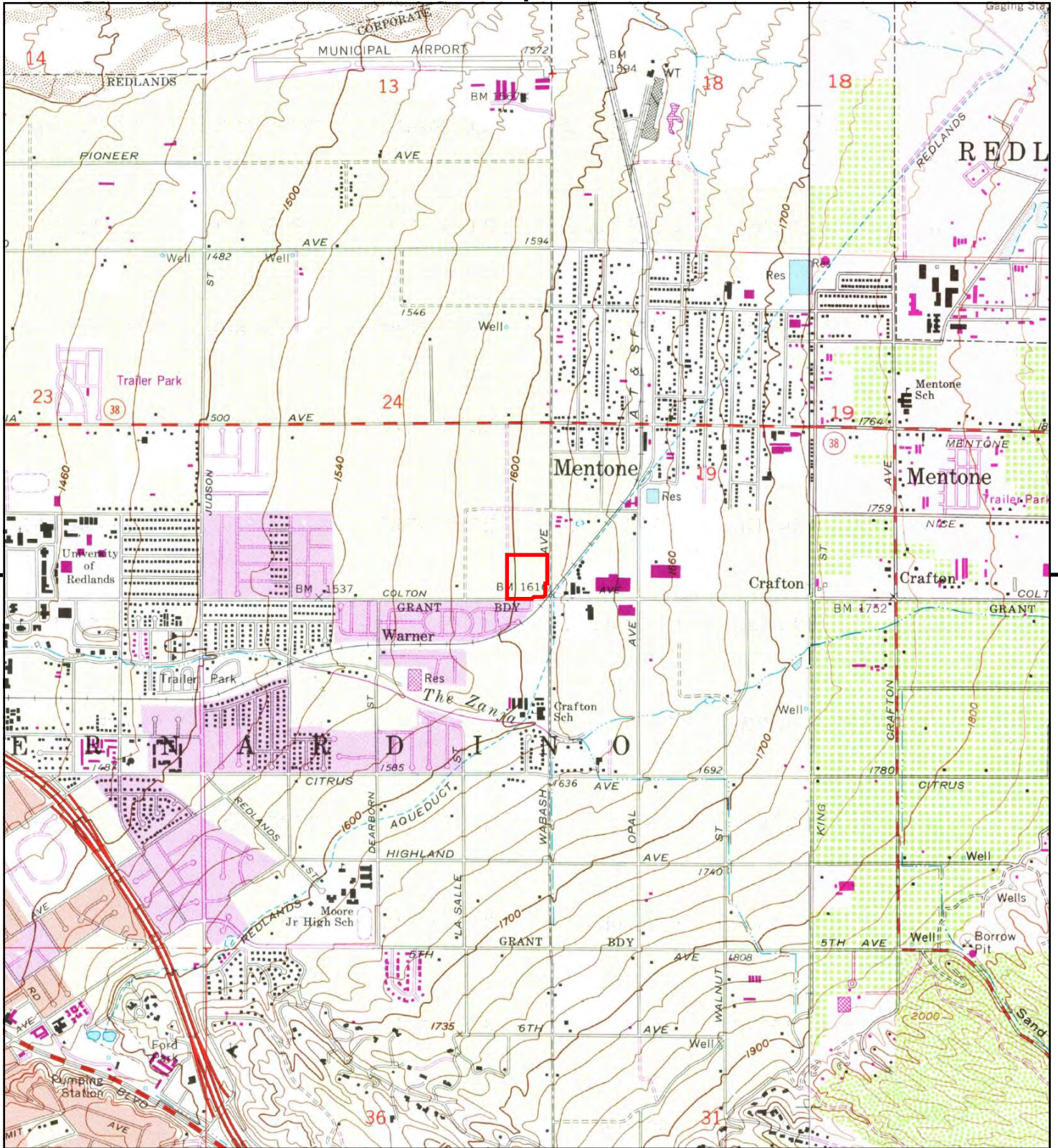

This report includes information from the following map sheet(s).

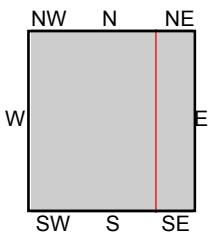

TP, Redlands, 1980, 7.5-minute
E, Yucaipa, 1980, 7.5-minute

SITE NAME: Not Reported
ADDRESS: Not Reported
REDLANDS, CA 92374
CLIENT: Hazard Management Consulting



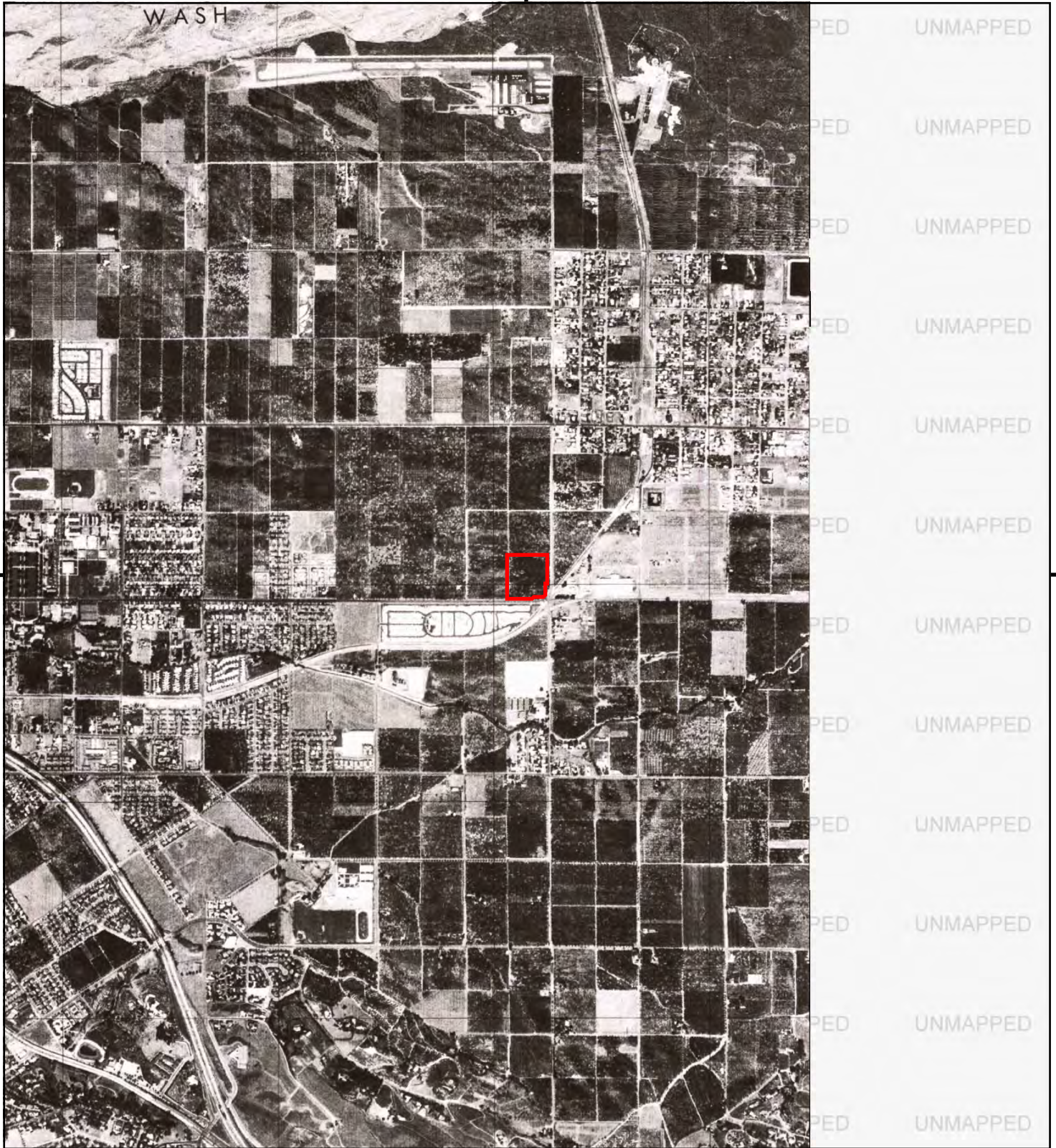

This report includes information from the following map sheet(s).

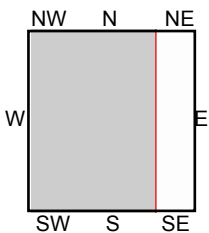
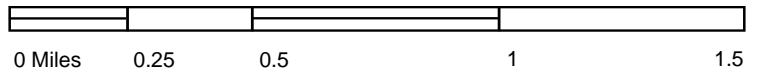

TP, Redlands, 1975, 7.5-minute

SITE NAME: Not Reported
 ADDRESS: Not Reported
 REDLANDS, CA 92374
 CLIENT: Hazard Management Consulting



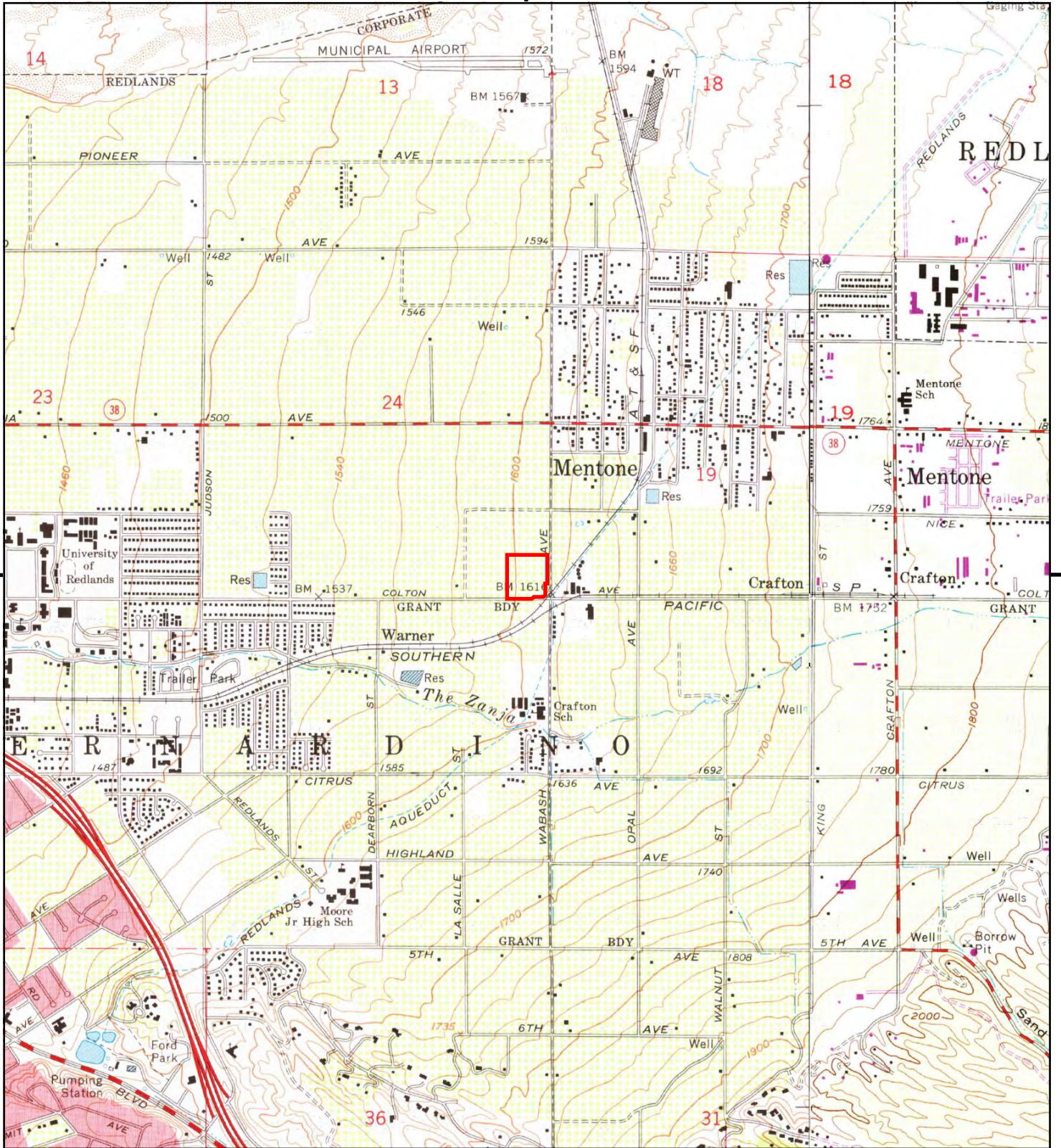

This report includes information from the following map sheet(s).

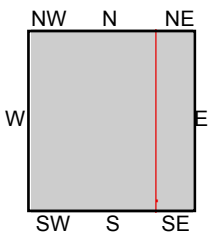

TP, Redlands, 1973, 7.5-minute
E, Yucaipa, 1973, 7.5-minute

SITE NAME: Not Reported
ADDRESS: Not Reported
REDLANDS, CA 92374
CLIENT: Hazard Management Consulting



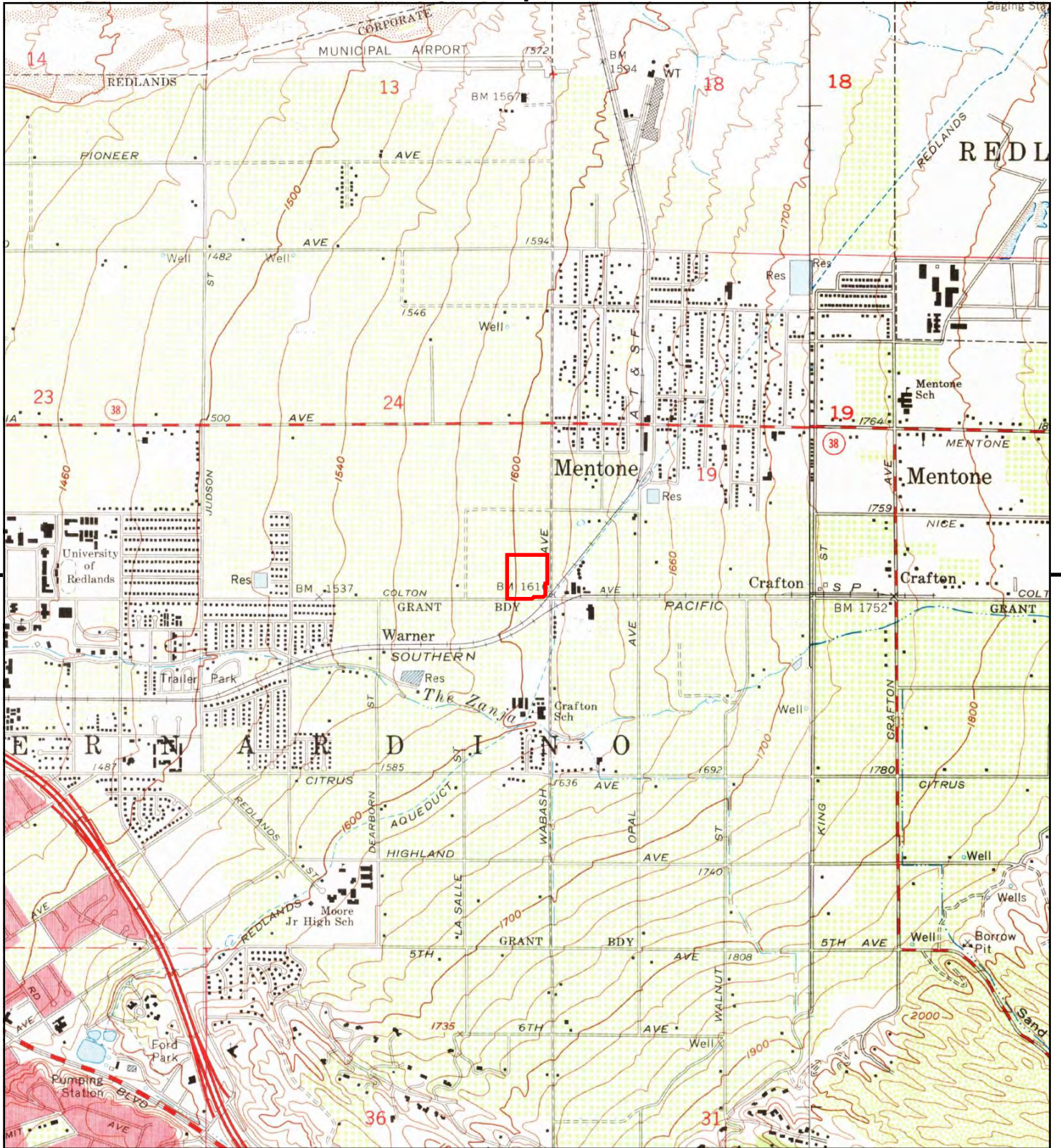

This report includes information from the following map sheet(s).

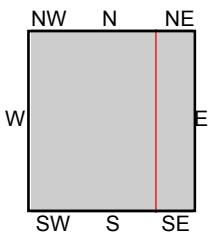

TP, Redlands, 1967, 7.5-minute
E, Yucaipa, 1967, 7.5-minute

SITE NAME: Not Reported
ADDRESS: Not Reported
REDLANDS, CA 92374
CLIENT: Hazard Management Consulting



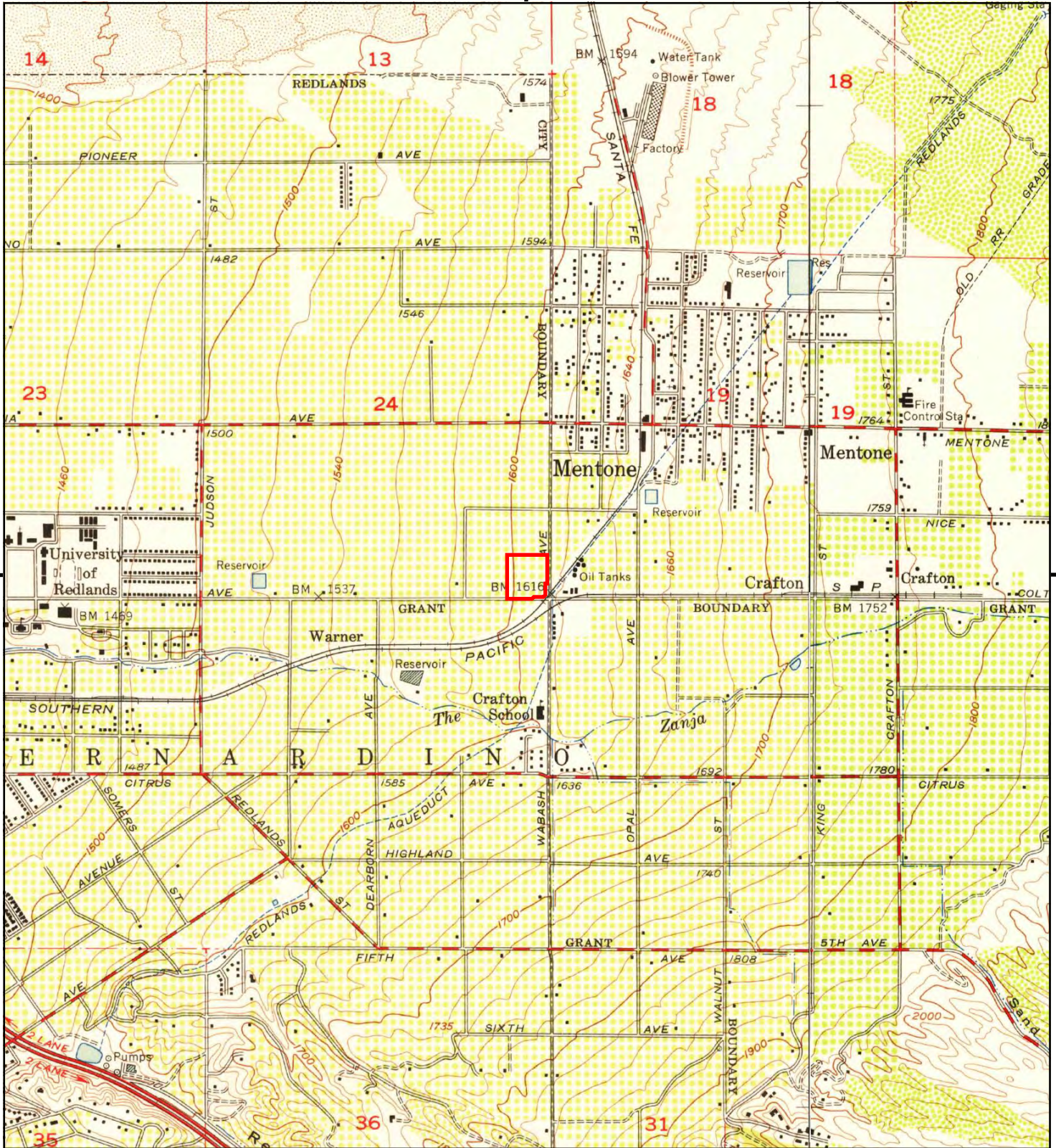

This report includes information from the following map sheet(s).

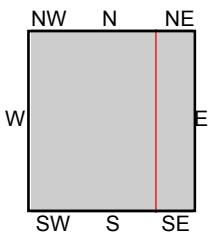

TP, Redlands, 1954, 7.5-minute
E, Yucaipa, 1954, 7.5-minute

SITE NAME: Not Reported
ADDRESS: Not Reported
REDLANDS, CA 92374
CLIENT: Hazard Management Consulting



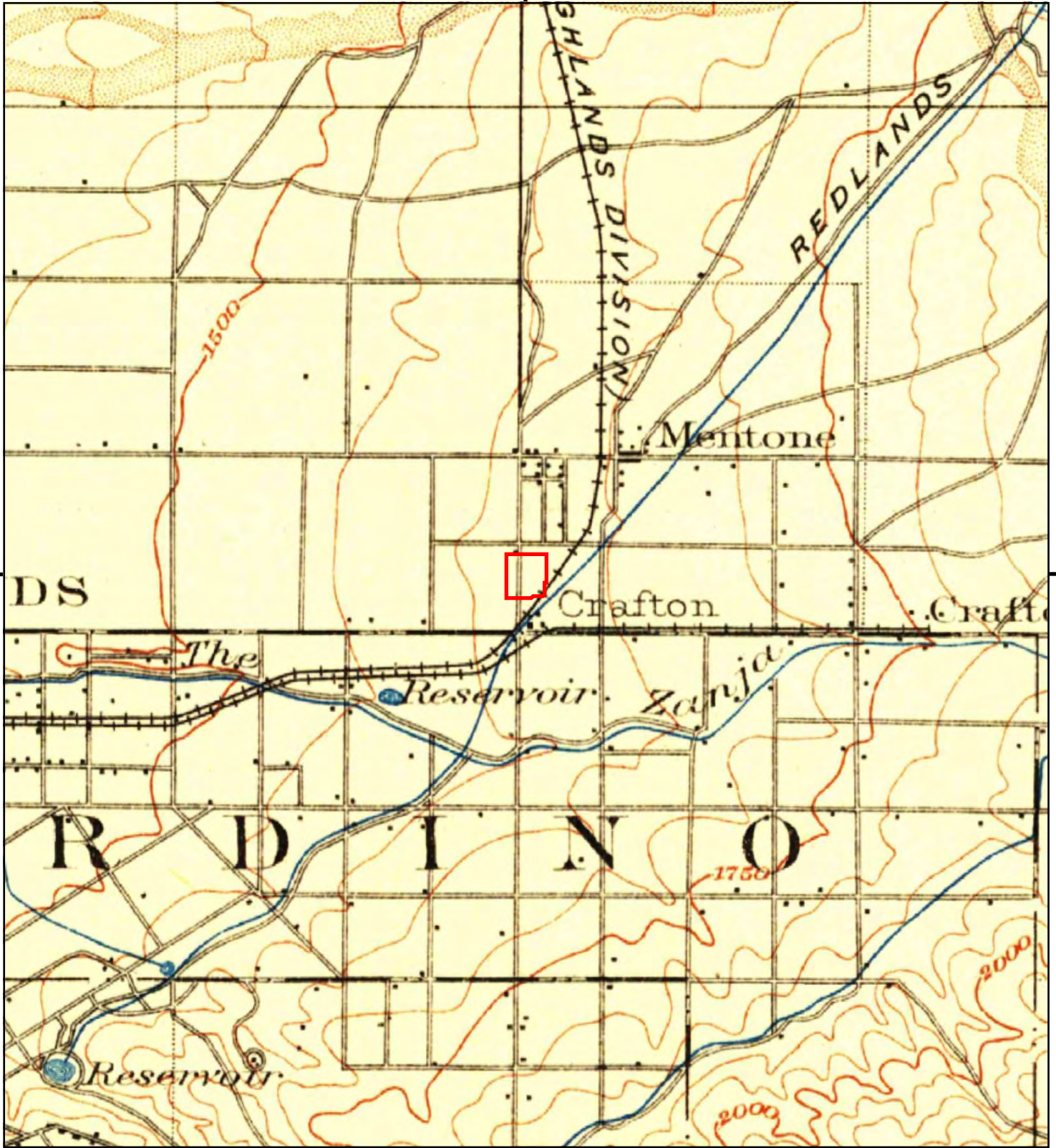

This report includes information from the following map sheet(s).



TP, Redlands, 1901, 15-minute

SITE NAME: Not Reported
 ADDRESS: Not Reported
 REDLANDS, CA 92374
 CLIENT: Hazard Management Consulting



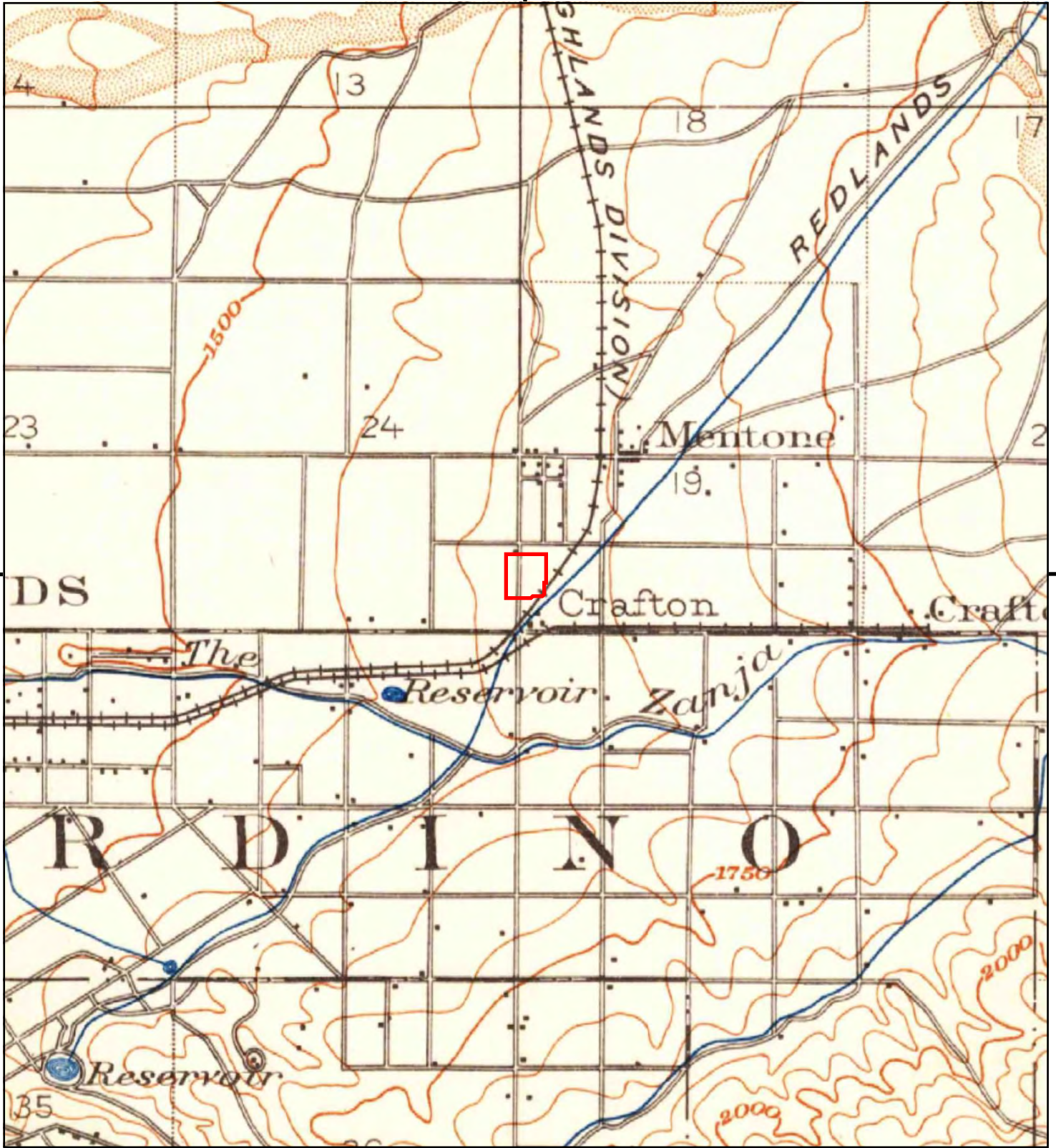

This report includes information from the following map sheet(s).



TP, Redlands, 1899, 15-minute

SITE NAME: Not Reported
 ADDRESS: Not Reported
 REDLANDS, CA 92374
 CLIENT: Hazard Management Consulting





INQUIRY #: 7326657.8

YEAR: 1953

— = 500'





INQUIRY #: 7326657.8

YEAR: 1949

— = 500'



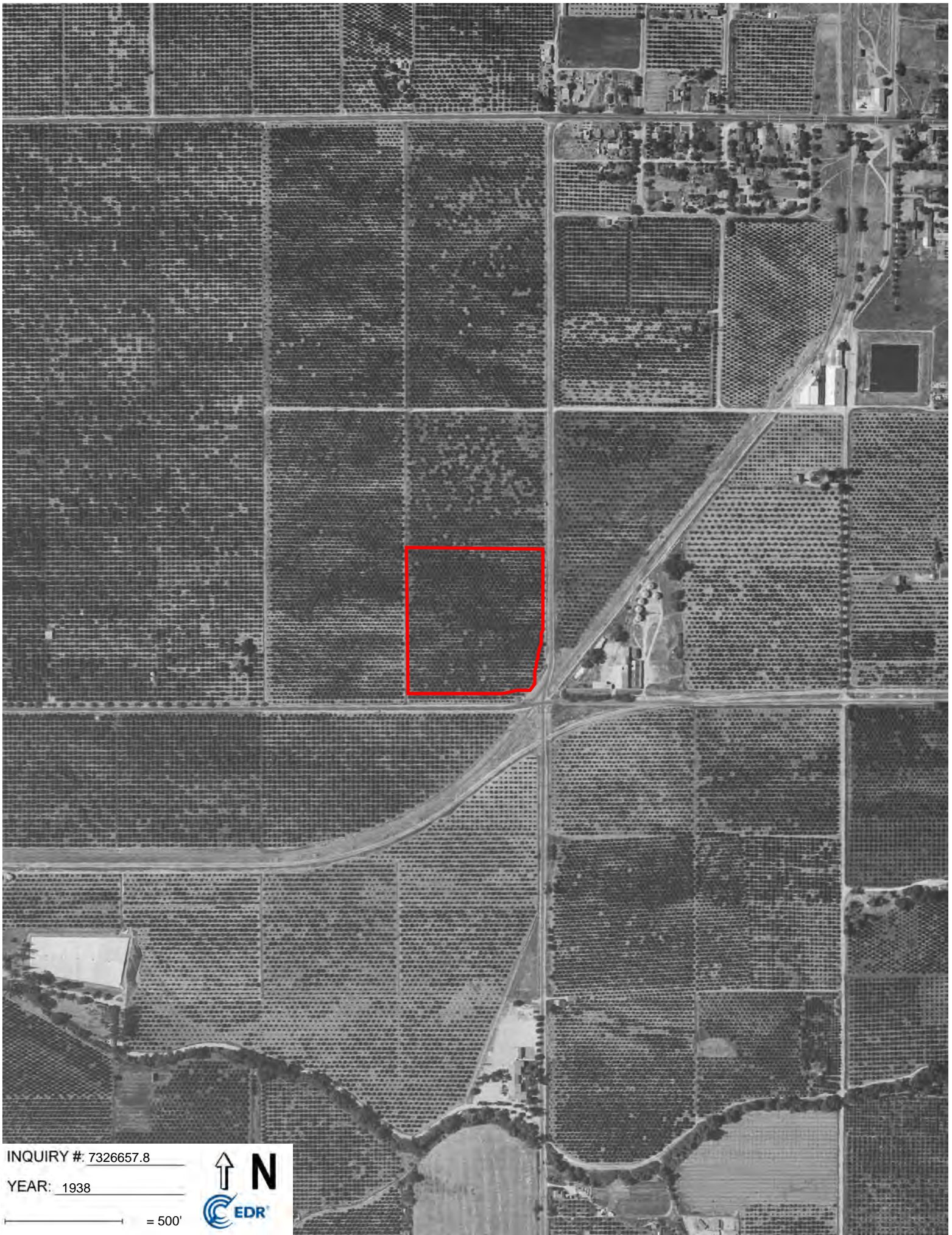

INQUIRY #: 7326657.8

YEAR: 1938

— = 500'





INQUIRY #: 7326657.8

YEAR: 1959

— = 500'



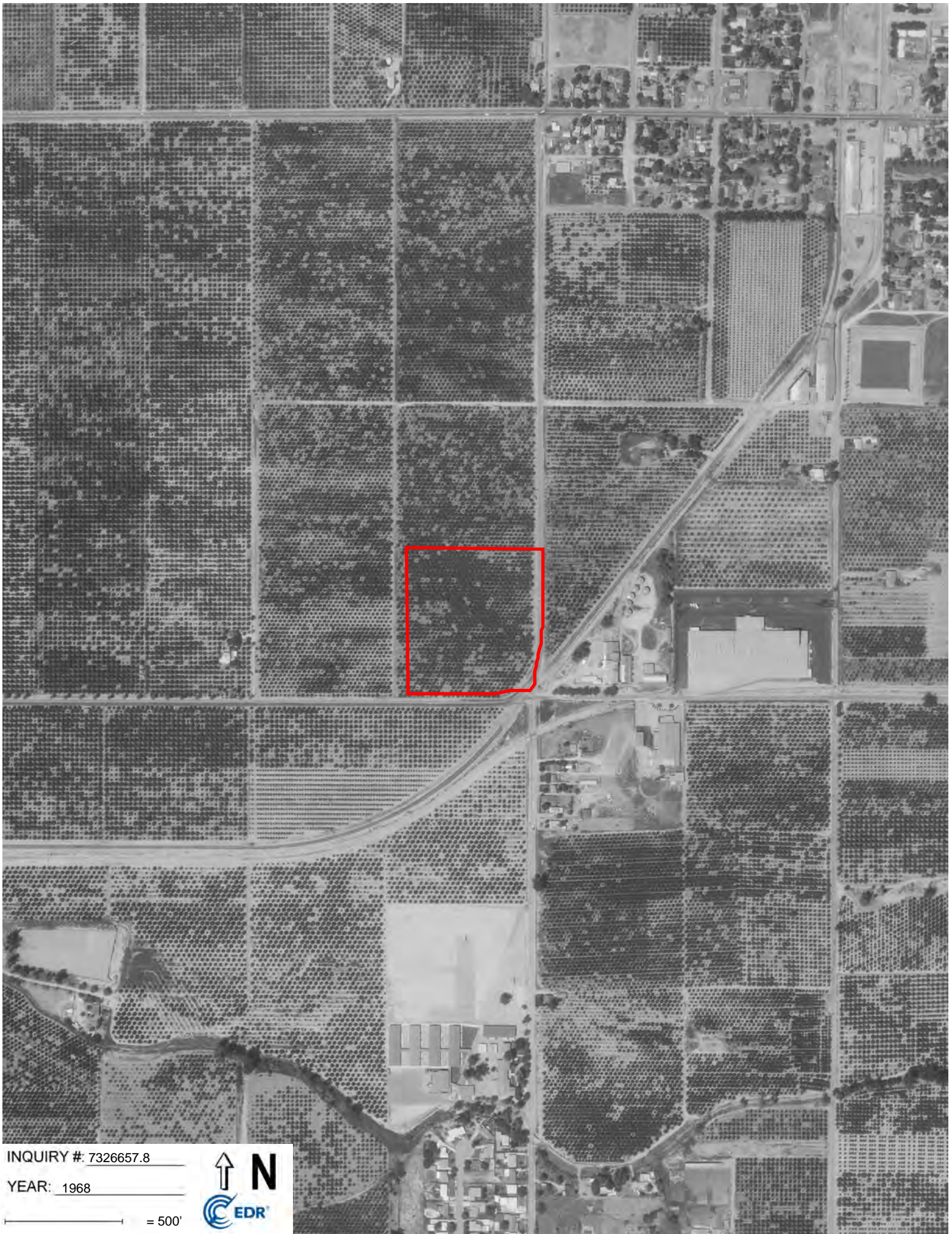

INQUIRY #: 7326657.8

YEAR: 1968

— = 500'



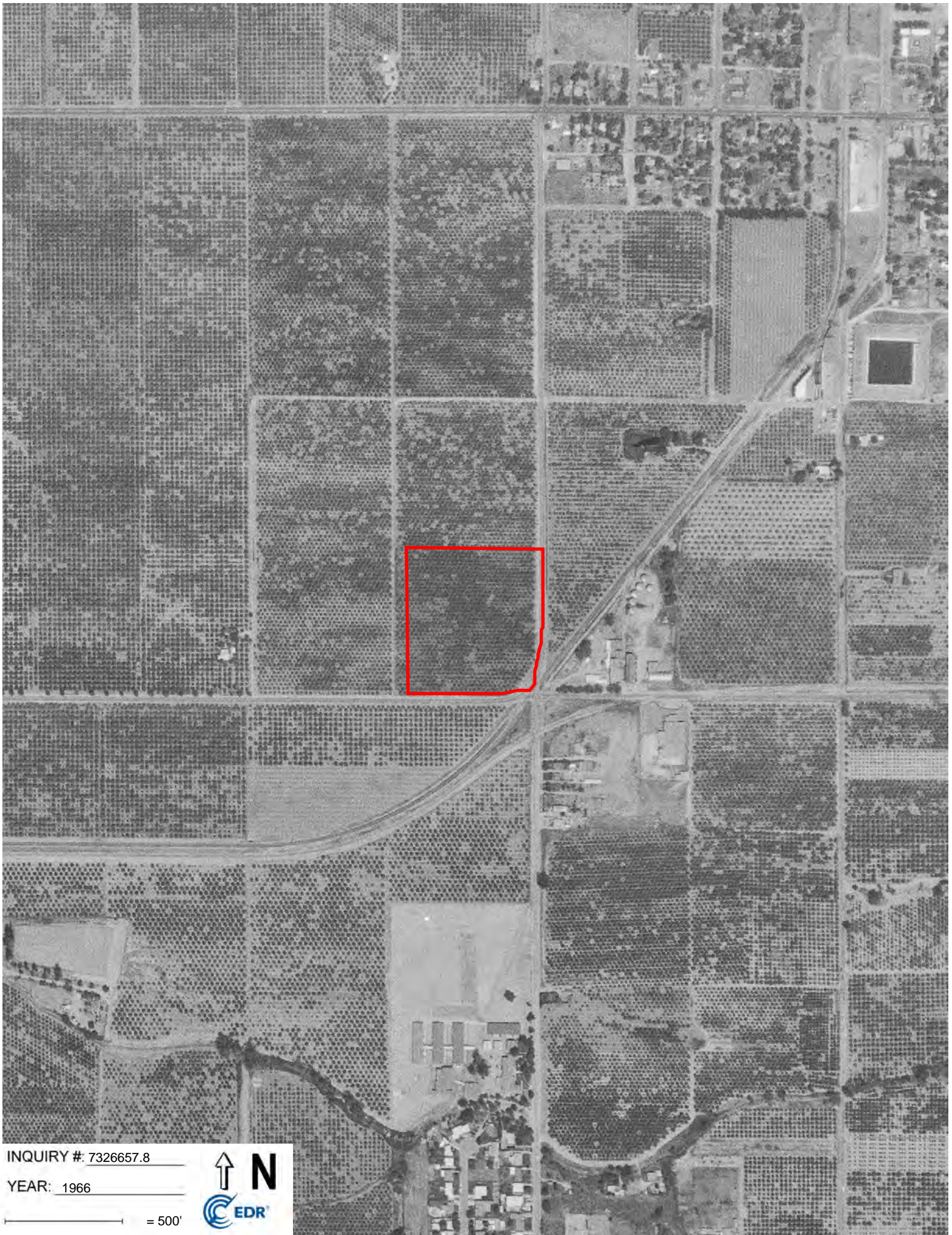

INQUIRY #: 7326657.8

YEAR: 1966

— = 500'



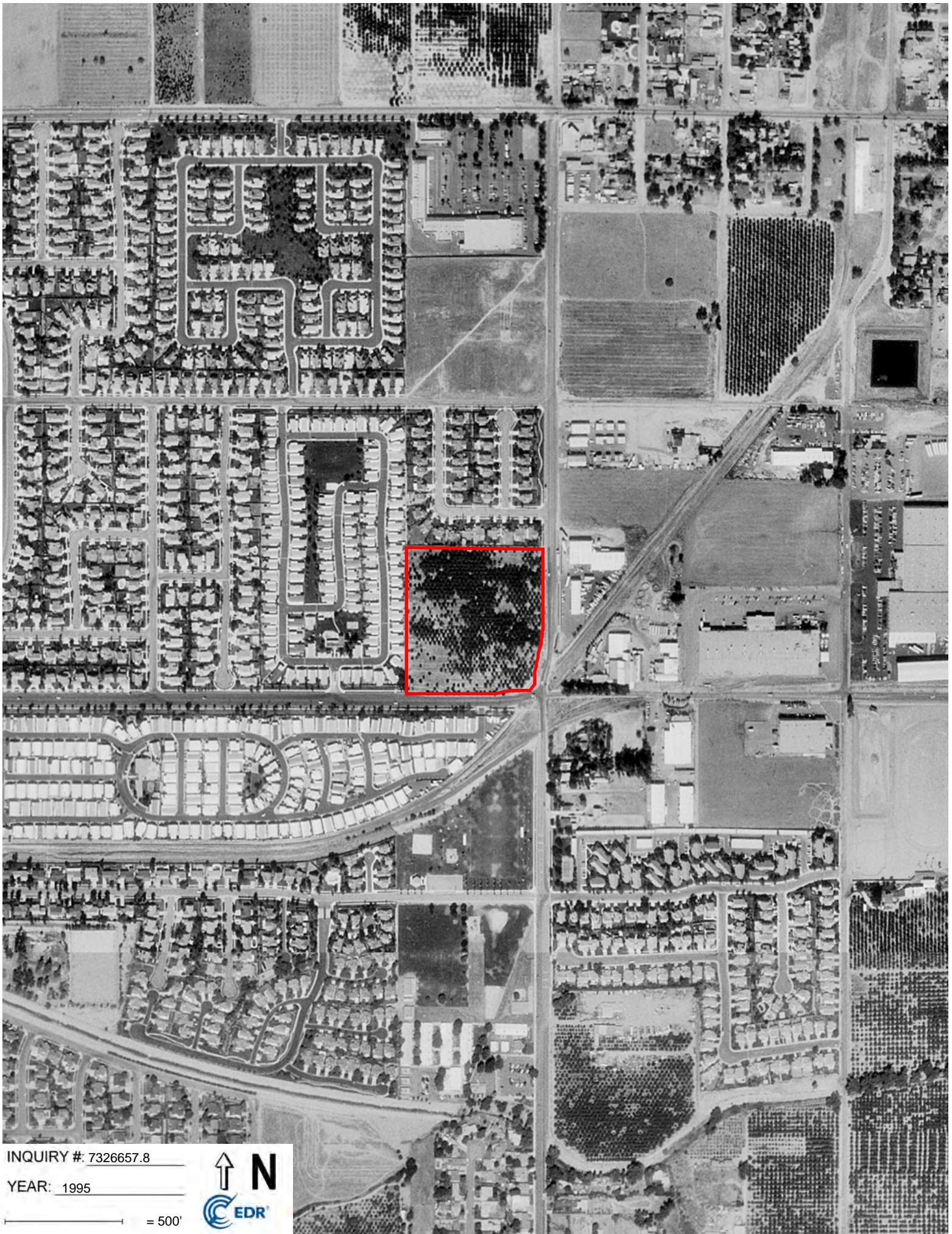

INQUIRY #: 7326657.8

YEAR: 1995

— = 500'





INQUIRY #: 7326657.8

YEAR: 1989

— = 500'





INQUIRY #: 7326657.8

YEAR: 1985

— = 500'





INQUIRY #: 7326657.8

YEAR: 1975

— = 500'





Not Reported

Not Reported

REDLANDS, CA 92374

Inquiry Number: 7326657.8

May 03, 2023

The EDR Aerial Photo Decade Package



6 Armstrong Road, 4th floor
Shelton, CT 06484
Toll Free: 800.352.0050
www.edrnet.com

EDR Aerial Photo Decade Package

05/03/23

Site Name:

Not Reported
Not Reported
REDLANDS, CA 92374
EDR Inquiry # 7326657.8

Client Name:

Hazard Management Consulting
211 W. Avenida Cordoba
San Clemente, CA 92672
Contact: Gage Costales



Environmental Data Resources, Inc. (EDR) Aerial Photo Decade Package is a screening tool designed to assist environmental professionals in evaluating potential liability on a target property resulting from past activities. EDR's professional researchers provide digitally reproduced historical aerial photographs, and when available, provide one photo per decade.

Search Results:

<u>Year</u>	<u>Scale</u>	<u>Details</u>	<u>Source</u>
2020	1"=500'	Flight Year: 2020	USDA/NAIP
2016	1"=500'	Flight Year: 2016	USDA/NAIP
2012	1"=500'	Flight Year: 2012	USDA/NAIP
2009	1"=500'	Flight Year: 2009	USDA/NAIP
2006	1"=500'	Flight Year: 2006	USDA/NAIP
2002	1"=500'	Acquisition Date: January 01, 2002	USGS/DOQQ
1995	1"=500'	Acquisition Date: January 01, 1995	USGS/DOQQ
1989	1"=500'	Flight Date: August 15, 1989	USDA
1985	1"=500'	Flight Date: July 28, 1985	USDA
1975	1"=500'	Flight Date: August 01, 1975	USGS
1968	1"=500'	Flight Date: August 11, 1968	USDA
1966	1"=500'	Flight Date: April 16, 1966	USGS
1959	1"=500'	Flight Date: October 15, 1959	USDA
1953	1"=500'	Flight Date: February 16, 1953	USDA
1949	1"=500'	Flight Date: June 29, 1949	USDA
1938	1"=500'	Flight Date: July 04, 1938	USDA

When delivered electronically by EDR, the aerial photo images included with this report are for ONE TIME USE ONLY. Further reproduction of these aerial photo images is prohibited without permission from EDR. For more information contact your EDR Account Executive.

Disclaimer - Copyright and Trademark Notice

This Report contains certain information obtained from a variety of public and other sources reasonably available to Environmental Data Resources, LLC. It cannot be concluded from this Report that coverage information for the target and surrounding properties does not exist from other sources. This Report is provided on an "AS IS", "AS AVAILABLE" basis. NO WARRANTY EXPRESS OR IMPLIED IS MADE WHATSOEVER IN CONNECTION WITH THIS REPORT.

ENVIRONMENTAL DATA RESOURCES, LLC AND ITS SUBSIDIARIES, AFFILIATES AND THIRD PARTY SUPPLIERS DISCLAIM ALL WARRANTIES, OF ANY KIND OR NATURE, EXPRESS OR IMPLIED, ARISING OUT OF OR RELATED TO THIS REPORT OR ANY OF THE DATA AND INFORMATION PROVIDED IN THIS REPORT, INCLUDING WITHOUT LIMITATION, ANY WARRANTIES REGARDING ACCURACY, QUALITY, CORRECTNESS, COMPLETENESS, COMPREHENSIVENESS, SUITABILITY, MERCHANTABILITY, FITNESS FOR A PARTICULAR PURPOSE, TITLE, NON-INFRINGEMENT, MISAPPROPRIATION, OR OTHERWISE. ALL RISK IS ASSUMED BY THE USER. IN NO EVENT SHALL ENVIRONMENTAL DATA RESOURCES, LLC OR ITS SUBSIDIARIES, AFFILIATES OR THIRD PARTY SUPPLIERS BE LIABLE TO ANYONE FOR ANY DIRECT, INCIDENTAL, INDIRECT, SPECIAL, CONSEQUENTIAL OR OTHER DAMAGES OF ANY TYPE OR KIND (INCLUDING BUT NOT LIMITED TO LOSS OF PROFITS, LOSS OF USE, OR LOSS OF DATA), ARISING OUT OF OR IN ANY WAY CONNECTED WITH THIS REPORT OR ANY OF THE DATA AND INFORMATION PROVIDED IN THIS REPORT.

Any analyses, estimates, ratings, environmental risk levels, or risk codes provided in this Report are provided for illustrative purposes only, and are not intended to provide, nor should they be interpreted as providing any facts regarding, or prediction or forecast of, any environmental risk for any property. Only an assessment performed by a qualified environmental professional can provide findings, opinions or conclusions regarding the environmental risk or conditions in, on or at any property.

Copyright 2023 by Environmental Data Resources, Inc. All rights reserved. Reproduction in any media or format, in whole or in part, of any report or map of Environmental Data Resources, Inc., or its affiliates, is prohibited without prior written permission.

EDR and its logos (including Sanborn and Sanborn Map) are trademarks of Environmental Data Resources, LLC or its affiliates. All other trademarks used herein are the property of their respective owners.

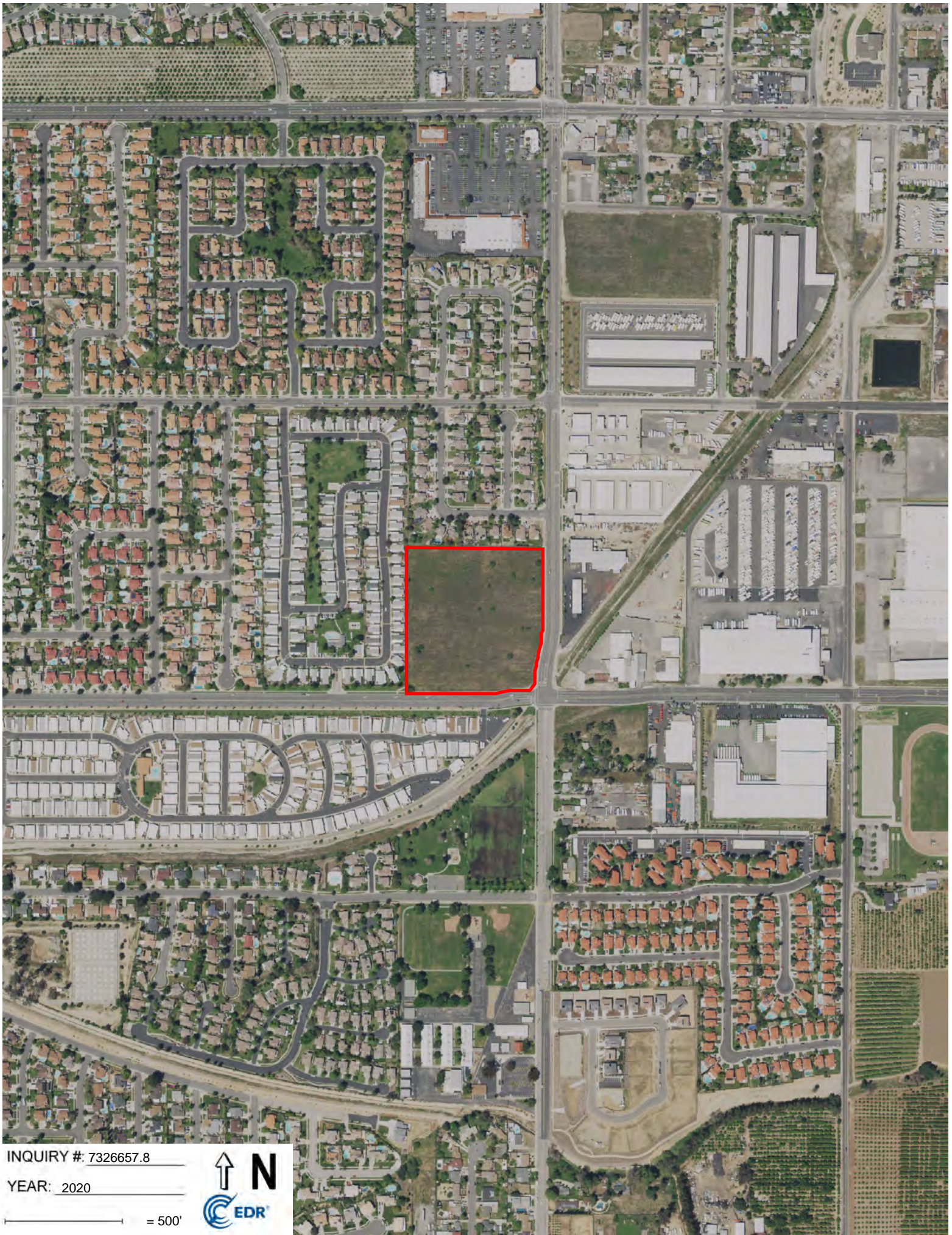

INQUIRY #: 7326657.8

YEAR: 2020

— = 500'



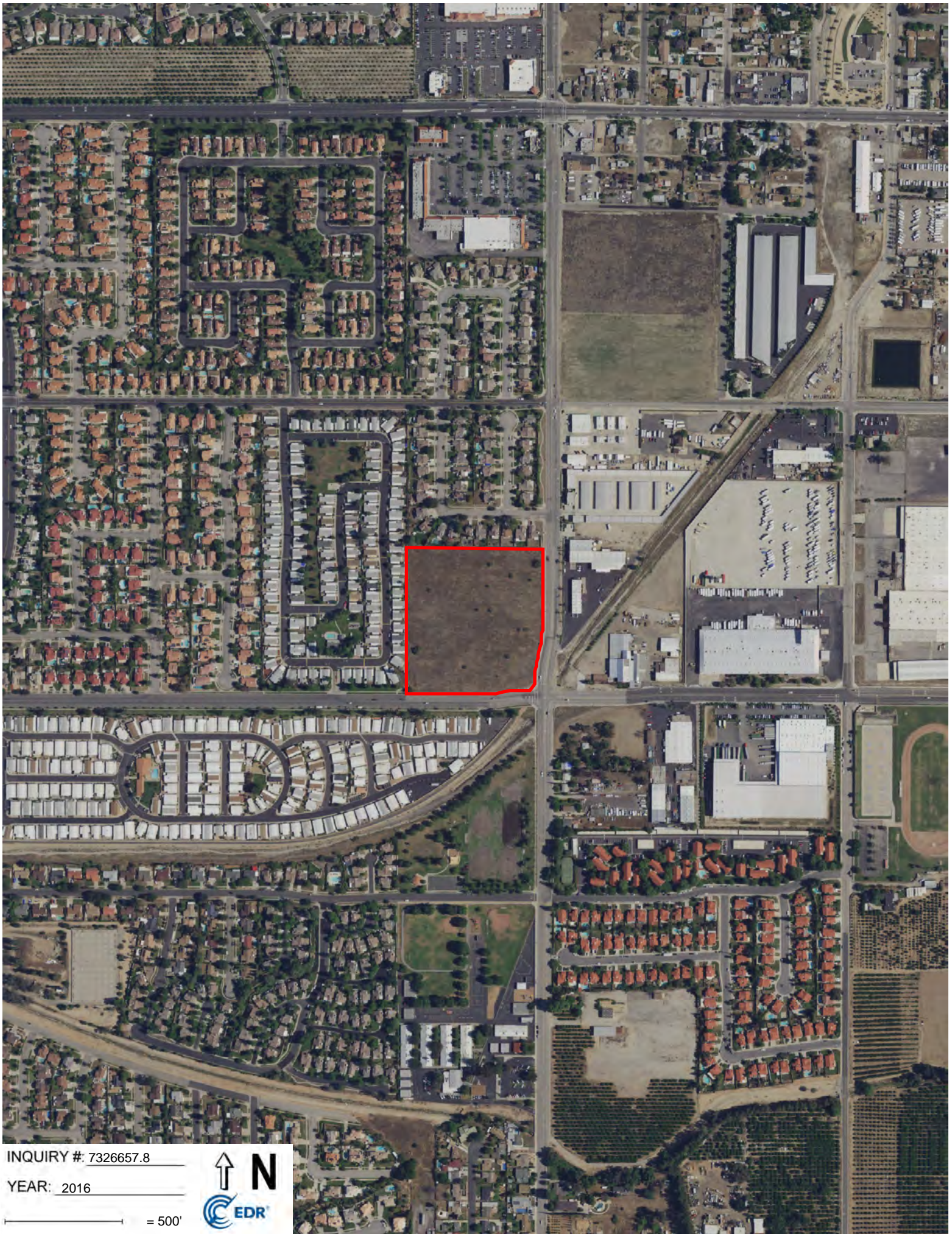

INQUIRY #: 7326657.8

YEAR: 2016

— = 500'



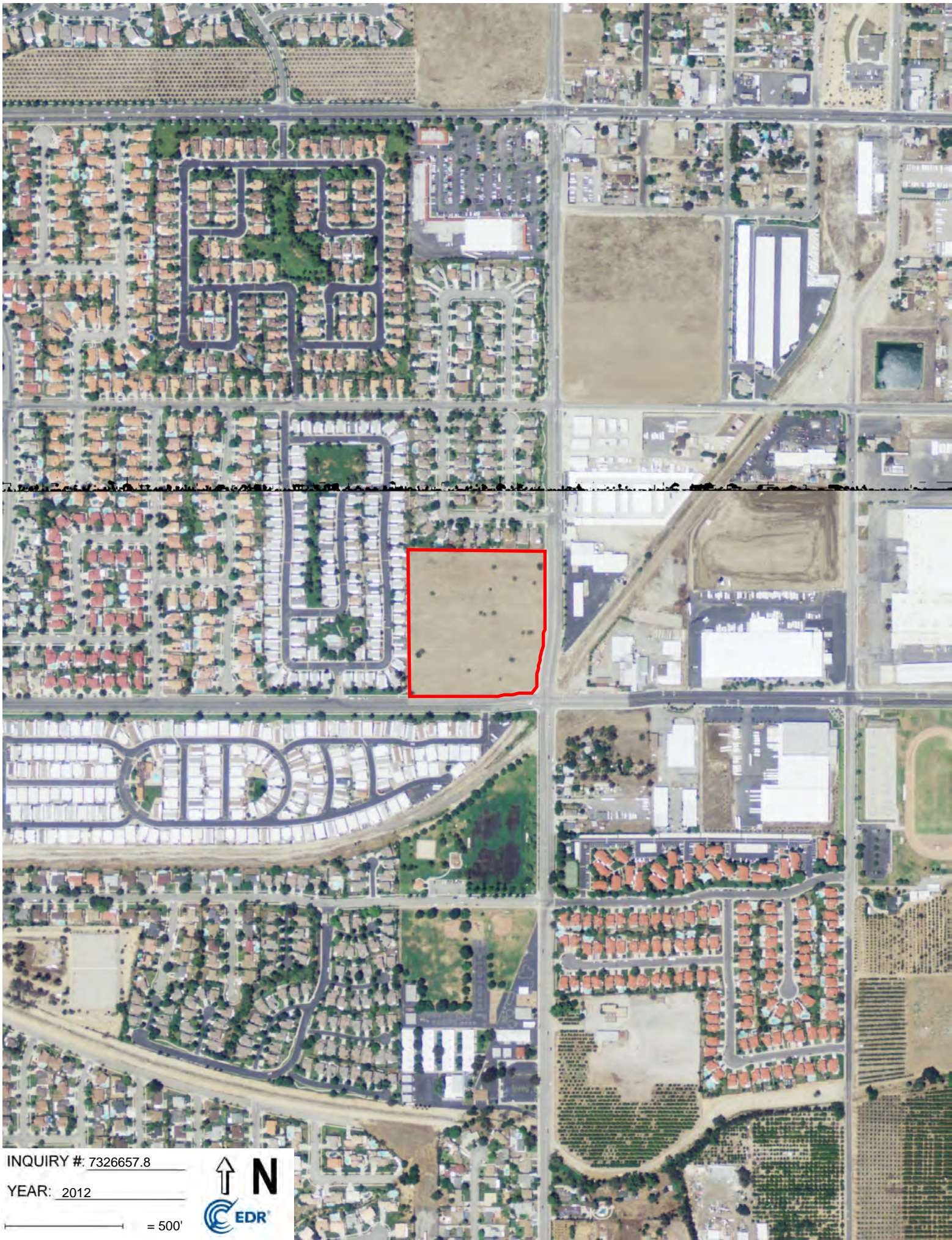

INQUIRY #: 7326657.8

YEAR: 2012

— = 500'





INQUIRY #: 7326657.8

YEAR: 2009

— = 500'





INQUIRY #: 7326657.8

YEAR: 2006

— = 500'



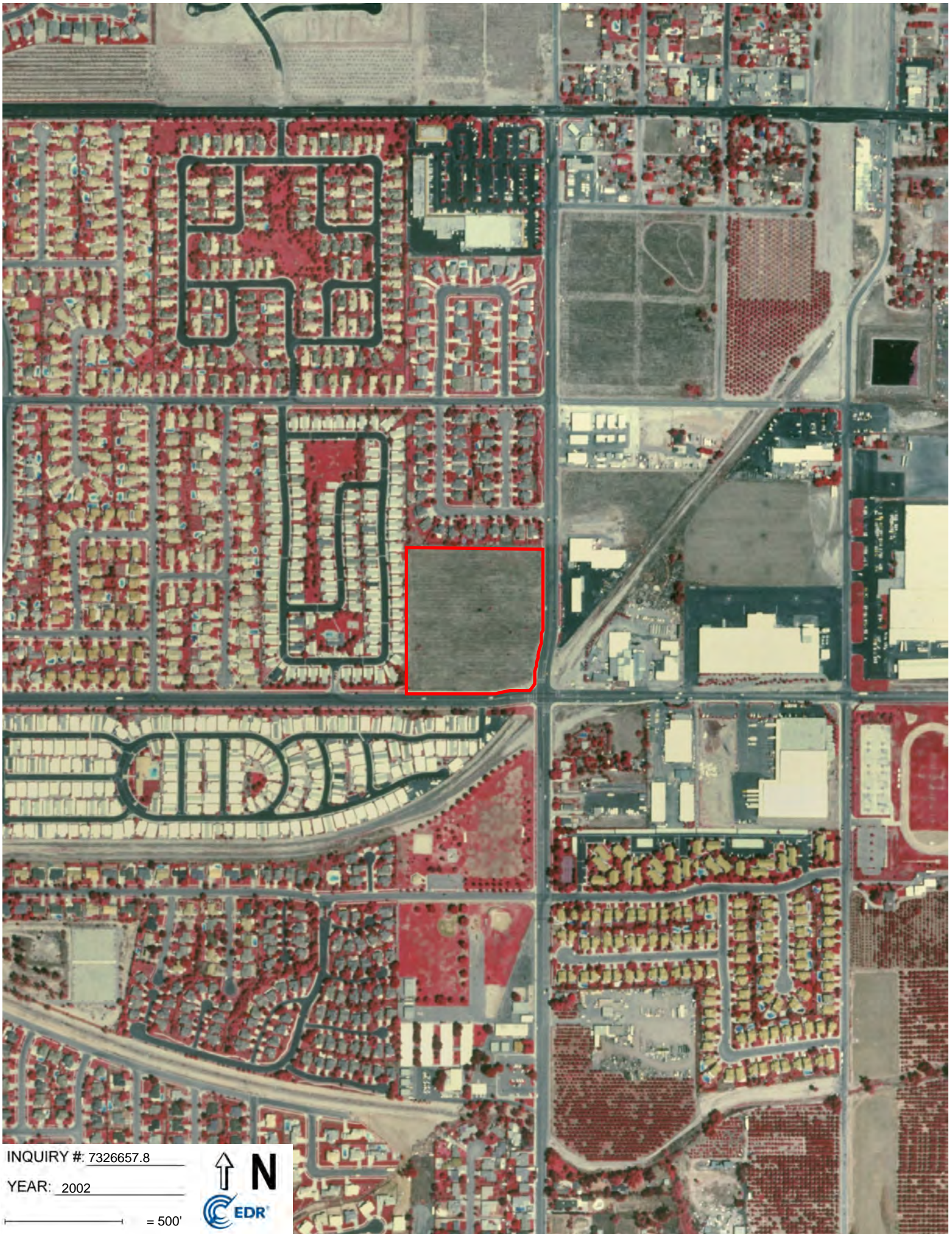

INQUIRY # 7326657.8

YEAR: 2002

— = 500'



Not Reported

Not Reported

REDLANDS, CA 92374

Inquiry Number: 7326657.2s

May 03, 2023

EDR Summary Radius Map Report



6 Armstrong Road, 4th floor
Shelton, CT 06484
Toll Free: 800.352.0050
www.edrnet.com

TABLE OF CONTENTS

SECTION	PAGE
Executive Summary	ES1
Overview Map	2
Detail Map	3
Map Findings Summary	4
Map Findings	9
Orphan Summary	164
Government Records Searched/Data Currency Tracking	GR-1
<u>GEOCHECK ADDENDUM</u>	
Physical Setting Source Addendum	A-1
Physical Setting Source Summary	A-2
Physical Setting SSURGO Soil Map	A-6
Physical Setting Source Map	A-10
Physical Setting Source Map Findings	A-12
Physical Setting Source Records Searched	PSGR-1

Thank you for your business.
Please contact EDR at 1-800-352-0050
with any questions or comments.

Disclaimer - Copyright and Trademark Notice

This Report contains certain information obtained from a variety of public and other sources reasonably available to Environmental Data Resources, LLC. It cannot be concluded from this Report that coverage information for the target and surrounding properties does not exist from other sources. This Report is provided on an "AS IS", "AS AVAILABLE" basis. **NO WARRANTY EXPRESS OR IMPLIED IS MADE WHATSOEVER IN CONNECTION WITH THIS REPORT. ENVIRONMENTAL DATA RESOURCES, LLC AND ITS SUBSIDIARIES, AFFILIATES AND THIRD PARTY SUPPLIERS DISCLAIM ALL WARRANTIES, OF ANY KIND OR NATURE, EXPRESS OR IMPLIED, ARISING OUT OF OR RELATED TO THIS REPORT OR ANY OF THE DATA AND INFORMATION PROVIDED IN THIS REPORT, INCLUDING WITHOUT LIMITATION, ANY WARRANTIES REGARDING ACCURACY, QUALITY, CORRECTNESS, COMPLETENESS, COMPREHENSIVENESS, SUITABILITY, MERCHANTABILITY, FITNESS FOR A PARTICULAR PURPOSE, TITLE, NON-INFRINGEMENT, MISAPPROPRIATION, OR OTHERWISE. ALL RISK IS ASSUMED BY THE USER. IN NO EVENT SHALL ENVIRONMENTAL DATA RESOURCES, LLC OR ITS SUBSIDIARIES, AFFILIATES OR THIRD PARTY SUPPLIERS BE LIABLE TO ANYONE FOR ANY DIRECT, INCIDENTAL, INDIRECT, SPECIAL, CONSEQUENTIAL OR OTHER DAMAGES OF ANY TYPE OR KIND (INCLUDING BUT NOT LIMITED TO LOSS OF PROFITS, LOSS OF USE, OR LOSS OF DATA) INFORMATION PROVIDED IN THIS REPORT.** Any analyses, estimates, ratings, environmental risk levels, or risk codes provided in this Report are provided for illustrative purposes only, and are not intended to provide, nor should they be interpreted as providing any facts regarding, or prediction or forecast of, any environmental risk for any property. Only an assessment performed by a qualified environmental professional can provide findings, opinions or conclusions regarding the environmental risk or conditions in, on or at any property.

Copyright 2023 by Environmental Data Resources, LLC. All rights reserved. Reproduction in any media or format, in whole or in part, of any report or map of Environmental Data Resources, LLC, or its affiliates, is prohibited without prior written permission.

EDR and its logos (including Sanborn and Sanborn Map) are trademarks of Environmental Data Resources, LLC or its affiliates. All other trademarks used herein are the property of their respective owners.

EXECUTIVE SUMMARY

A search of available environmental records was conducted by Environmental Data Resources, Inc (EDR). The report was designed to assist parties seeking to meet the search requirements of EPA's Standards and Practices for All Appropriate Inquiries (40 CFR Part 312), the ASTM Standard Practice for Environmental Site Assessments (E 1527-13), the ASTM Standard Practice for Environmental Site Assessments for Forestland or Rural Property (E 2247-16), the ASTM Standard Practice for Limited Environmental Due Diligence: Transaction Screen Process (E 1528-14) or custom requirements developed for the evaluation of environmental risk associated with a parcel of real estate.

TARGET PROPERTY INFORMATION

ADDRESS

NOT REPORTED
REDLANDS, CA 92374

COORDINATES

Latitude (North): 34.0638280 - 34° 3' 49.78"
Longitude (West): 117.1400610 - 117° 8' 24.21"
Universal Transverse Mercator: Zone 11
UTM X (Meters): 487075.1
UTM Y (Meters): 3769047.2
Elevation: 1608 ft. above sea level

USGS TOPOGRAPHIC MAP ASSOCIATED WITH TARGET PROPERTY

Target Property: TP
Source: U.S. Geological Survey

Target Property: E
Source: U.S. Geological Survey

AERIAL PHOTOGRAPHY IN THIS REPORT

Portions of Photo from: 20140603, 20140530
Source: USDA

MAPPED SITES SUMMARY

Target Property Address:
NOT REPORTED
REDLANDS, CA 92374

Click on Map ID to see full detail.

MAP ID	SITE NAME	ADDRESS	DATABASE ACRONYMS	RELATIVE ELEVATION	DIST (ft. & mi.) DIRECTION
A1	MISSION STEEL FABRIC	881 N WABASH AVE	CERS HAZ WASTE, HAZNET, San Bern. Co. Permit,...	Higher	18, 0.003, ENE
A2	BEYOND STEEL FABRICA	881 N WABASH AVE	RCRA NonGen / NLR	Higher	18, 0.003, ENE
A3	LARRY JACINTO CONSTR	988 WABASH	RCRA-SQG, FINDS, ECHO, HAZNET, San Bern. Co....	Higher	107, 0.020, NE
B4	LORAN INC		PFAS ECHO	Higher	194, 0.037, SE
B5	LORAN INC	1705 EAST COLTON ANE	RCRA-SQG, San Bern. Co. Permit, CERS	Higher	292, 0.055, ESE
B6	C AND S POWDER COATI	1717 E COLTON AVE	RCRA NonGen / NLR	Higher	451, 0.085, ESE
B7	C AND S POWDER COATI	1717 E COLTON AVE	CERS HAZ WASTE, HAZNET, San Bern. Co. Permit,...	Higher	451, 0.085, ESE
B8	SWAIN OIL TRANSPORT,	1717B E. COLTON AVE	RCRA NonGen / NLR	Higher	452, 0.086, ESE
B9	SWAIN OIL TRANSPORT,	1717B EAST COLTON AV	RCRA NonGen / NLR	Higher	452, 0.086, ESE
C10	LARRY JACINTO CONSTR		US MINES	Higher	523, 0.099, NNE
C11	TEXAS ROCK PLANT	988 WABASH	US MINES, ABANDONED MINES	Higher	610, 0.116, NNE
D12	PACIFIC BEND INC	1700 E COLTON AVE	RCRA NonGen / NLR	Higher	636, 0.120, ESE
D13	PACIFIC BEND INC	1700 E COLTON AVE	RCRA NonGen / NLR	Higher	636, 0.120, ESE
E14	PAUL HALL TRUCKING	1756 NICE AVE	RCRA NonGen / NLR	Higher	788, 0.149, NE
E15	AT&T MOBILITY - HWY	1758 NICE AVE	San Bern. Co. Permit	Higher	796, 0.151, NE
F16	RICHMOND TECHNOLOGY		PFAS ECHO	Higher	978, 0.185, East
F17	VINES RV & BOAT STOR	1897 E COLTON AVE	HAZNET, San Bern. Co. Permit, CERS, HWTS	Higher	1012, 0.192, ESE
F18	RICHMOND TECH INC	1897 COLTON AV	EMI, San Bern. Co. Permit, CERS	Higher	1012, 0.192, ESE
F19	RICHMOND TECHNOLOGY	1897 E COLTON AVE	HIST UST, RCRA NonGen / NLR, HAZNET, NPDES, HWTS	Higher	1012, 0.192, ESE
F20	WEE THREE	SE CORNER COLTON & O	SWEEPS UST, CA FID UST	Higher	1112, 0.211, ESE
G21	DIGMOR EQUIP & ENGR	1898 E COLTON	RCRA-SQG, FINDS, ECHO	Higher	1179, 0.223, ESE
G22	P&R PAPER SUPPLY CO	1898 E COLTON AVE	RCRA NonGen / NLR	Higher	1180, 0.223, ESE
G23	P&R PAPER SUPPLY COM	1898 E COLTON AVENUE	HAZNET, NPDES, San Bern. Co. Permit, CIWQS, CERS,...	Higher	1180, 0.223, ESE
H24	WESTERN FRUIT GROWER	1199 OPAL AVE	AST, CERS HAZ WASTE, HIST UST, CERS TANKS, HAZNET,..	Higher	1214, 0.230, ENE
H25	INT'L PAVEMENT SOLUT	1199 OPAL AVE	AST	Higher	1214, 0.230, ENE
H26	INTERNATIONAL PAVING	1199 OPAL AVE	RCRA NonGen / NLR	Higher	1214, 0.230, ENE
I27	CIRCLE K #1971	1702 MENTONE BLVD	LUST, CERS	Higher	1853, 0.351, NNE
I28	CIRCLE K #1971	1702 MENTONE BLVD	LUST, Cortese	Higher	1853, 0.351, NNE
I29	CRV RECYCLING SOLUTI	1786 E LUGONIA AVE	SWRCY, HAZNET, HWTS	Higher	1943, 0.368, North
J30	MENTONE SERVICE STAT	1759 MENTONE BLVD	LUST, SWEEPS UST, Cortese, HIST CORTESE, San Bern....	Higher	2207, 0.418, NNE
J31	MENTONE ARCO	1759 MENTONE BLVD	LUST, WMUDS/SWAT, CERS HAZ WASTE, HIST UST, CERS..	Higher	2207, 0.418, NNE

EXECUTIVE SUMMARY

TARGET PROPERTY SEARCH RESULTS

The target property was not listed in any of the databases searched by EDR.

SURROUNDING SITES: SEARCH RESULTS

Surrounding sites were identified in the following databases.

Elevations have been determined from the USGS Digital Elevation Model and should be evaluated on a relative (not an absolute) basis. Relative elevation information between sites of close proximity should be field verified. Sites with an elevation equal to or higher than the target property have been differentiated below from sites with an elevation lower than the target property.

Page numbers and map identification numbers refer to the EDR Radius Map report where detailed data on individual sites can be reviewed.

Sites listed in ***bold italics*** are in multiple databases.

Unmappable (orphan) sites are not considered in the foregoing analysis.

STANDARD ENVIRONMENTAL RECORDS

Lists of Federal RCRA generators

RCRA-SQG: A review of the RCRA-SQG list, as provided by EDR, and dated 03/06/2023 has revealed that there are 3 RCRA-SQG sites within approximately 0.25 miles of the target property.

<u>Equal/Higher Elevation</u>	<u>Address</u>	<u>Direction / Distance</u>	<u>Map ID</u>	<u>Page</u>
<i>LARRY JACINTO CONSTR</i> EPA ID:: CAD983599861	<i>988 WABASH</i>	<i>NE 0 - 1/8 (0.020 mi.)</i>	<i>A3</i>	<i>9</i>
<i>LORAN INC</i> EPA ID:: CAD982517419	<i>1705 EAST COLTON ANE</i>	<i>ESE 0 - 1/8 (0.055 mi.)</i>	<i>B5</i>	<i>10</i>
<i>DIGMOR EQUIP & ENGR</i> EPA ID:: CAD981376486	<i>1898 E COLTON</i>	<i>ESE 1/8 - 1/4 (0.223 mi.)</i>	<i>G21</i>	<i>14</i>

Lists of state and tribal leaking storage tanks

LUST: A review of the LUST list, as provided by EDR, has revealed that there are 4 LUST sites within approximately 0.5 miles of the target property.

<u>Equal/Higher Elevation</u>	<u>Address</u>	<u>Direction / Distance</u>	<u>Map ID</u>	<u>Page</u>
<i>CIRCLE K #1971</i> Database: LUST, Date of Government Version: 03/06/2023 Status: Completed - Case Closed Global Id: T0607100461	<i>1702 MENTONE BLVD</i>	<i>NNE 1/4 - 1/2 (0.351 mi.)</i>	<i>I27</i>	<i>15</i>
<i>CIRCLE K #1971</i> Database: LUST REG 8, Date of Government Version: 02/14/2005	<i>1702 MENTONE BLVD</i>	<i>NNE 1/4 - 1/2 (0.351 mi.)</i>	<i>I28</i>	<i>15</i>

EXECUTIVE SUMMARY

Local Lists of Hazardous waste / Contaminated Sites

CERS HAZ WASTE: A review of the CERS HAZ WASTE list, as provided by EDR, and dated 01/05/2023 has revealed that there are 3 CERS HAZ WASTE sites within approximately 0.25 miles of the target property.

<u>Equal/Higher Elevation</u>	<u>Address</u>	<u>Direction / Distance</u>	<u>Map ID</u>	<u>Page</u>
MISSION STEEL FABRIC	881 N WABASH AVE	ENE 0 - 1/8 (0.003 mi.)	A1	9
C AND S POWDER COATI	1717 E COLTON AVE	ESE 0 - 1/8 (0.085 mi.)	B7	10
WESTERN FRUIT GROWER	1199 OPAL AVE	ENE 1/8 - 1/4 (0.230 mi.)	H24	14

Local Lists of Registered Storage Tanks

SWEEPS UST: A review of the SWEEPS UST list, as provided by EDR, and dated 06/01/1994 has revealed that there is 1 SWEEPS UST site within approximately 0.25 miles of the target property.

<u>Equal/Higher Elevation</u>	<u>Address</u>	<u>Direction / Distance</u>	<u>Map ID</u>	<u>Page</u>
WEE THREE Status: A Tank Status: A Comp Number: 57682	SE CORNER COLTON & O	ESE 1/8 - 1/4 (0.211 mi.)	F20	13

HIST UST: A review of the HIST UST list, as provided by EDR, and dated 10/15/1990 has revealed that there are 2 HIST UST sites within approximately 0.25 miles of the target property.

<u>Equal/Higher Elevation</u>	<u>Address</u>	<u>Direction / Distance</u>	<u>Map ID</u>	<u>Page</u>
RICHMOND TECHNOLOGY Facility Id: 00000019669	1897 E COLTON AVE	ESE 1/8 - 1/4 (0.192 mi.)	F19	13
WESTERN FRUIT GROWER Facility Id: 00000007391	1199 OPAL AVE	ENE 1/8 - 1/4 (0.230 mi.)	H24	14

CA FID UST: A review of the CA FID UST list, as provided by EDR, and dated 10/31/1994 has revealed that there is 1 CA FID UST site within approximately 0.25 miles of the target property.

<u>Equal/Higher Elevation</u>	<u>Address</u>	<u>Direction / Distance</u>	<u>Map ID</u>	<u>Page</u>
WEE THREE Facility Id: 36009173 Status: A	SE CORNER COLTON & O	ESE 1/8 - 1/4 (0.211 mi.)	F20	13

EXECUTIVE SUMMARY

CERS TANKS: A review of the CERS TANKS list, as provided by EDR, and dated 01/06/2023 has revealed that there is 1 CERS TANKS site within approximately 0.25 miles of the target property.

<u>Equal/Higher Elevation</u>	<u>Address</u>	<u>Direction / Distance</u>	<u>Map ID</u>	<u>Page</u>
WESTERN FRUIT GROWER	1199 OPAL AVE	ENE 1/8 - 1/4 (0.230 mi.)	H24	14

Other Ascertainable Records

RCRA NonGen / NLR: A review of the RCRA NonGen / NLR list, as provided by EDR, and dated 03/06/2023 has revealed that there are 10 RCRA NonGen / NLR sites within approximately 0.25 miles of the target property.

<u>Equal/Higher Elevation</u>	<u>Address</u>	<u>Direction / Distance</u>	<u>Map ID</u>	<u>Page</u>
BEYOND STEEL FABRICA EPA ID:: CAL000454499	881 N WABASH AVE	ENE 0 - 1/8 (0.003 mi.)	A2	9
C AND S POWDER COATI EPA ID:: CAL000416928 EPA ID:: CAC003141905	1717 E COLTON AVE	ESE 0 - 1/8 (0.085 mi.)	B6	10
SWAIN OIL TRANSPORT, EPA ID:: CAC003023970	1717B E. COLTON AVE	ESE 0 - 1/8 (0.086 mi.)	B8	11
SWAIN OIL TRANSPORT, EPA ID:: CAC002979917	1717B EAST COLTON AV	ESE 0 - 1/8 (0.086 mi.)	B9	11
PACIFIC BEND INC EPA ID:: CAL000456739	1700 E COLTON AVE	ESE 0 - 1/8 (0.120 mi.)	D12	11
PACIFIC BEND INC EPA ID:: CAL000456374	1700 E COLTON AVE	ESE 0 - 1/8 (0.120 mi.)	D13	12
PAUL HALL TRUCKING EPA ID:: CAR000199067	1756 NICE AVE	NE 1/8 - 1/4 (0.149 mi.)	E14	12
RICHMOND TECHNOLOGY EPA ID:: CAD980896161	1897 E COLTON AVE	ESE 1/8 - 1/4 (0.192 mi.)	F19	13
P&R PAPER SUPPLY CO EPA ID:: CAL000418194	1898 E COLTON AVE	ESE 1/8 - 1/4 (0.223 mi.)	G22	14
INTERNATIONAL PAVING EPA ID:: CAL000356275	1199 OPAL AVE	ENE 1/8 - 1/4 (0.230 mi.)	H26	15

US MINES: A review of the US MINES list, as provided by EDR, has revealed that there are 2 US MINES sites within approximately 0.25 miles of the target property.

<u>Equal/Higher Elevation</u>	<u>Address</u>	<u>Direction / Distance</u>	<u>Map ID</u>	<u>Page</u>
LARRY JACINTO CONSTR Database: US MINES, Date of Government Version: 11/07/2022 Mine ID:: 0405529		NNE 0 - 1/8 (0.099 mi.)	C10	11
TEXAS ROCK PLANT Database: MINES VIOLATIONS, Date of Government Version: 02/27/2023	988 WABASH	NNE 0 - 1/8 (0.116 mi.)	C11	11

EXECUTIVE SUMMARY

ABANDONED MINES: A review of the ABANDONED MINES list, as provided by EDR, and dated 12/20/2022 has revealed that there is 1 ABANDONED MINES site within approximately 0.25 miles of the target property.

<u>Equal/Higher Elevation</u>	<u>Address</u>	<u>Direction / Distance</u>	<u>Map ID</u>	<u>Page</u>
TEXAS ROCK PLANT	988 WABASH	NNE 0 - 1/8 (0.116 mi.)	C11	11

PFAS ECHO: A review of the PFAS ECHO list, as provided by EDR, and dated 03/30/2023 has revealed that there are 2 PFAS ECHO sites within approximately 0.25 miles of the target property.

<u>Equal/Higher Elevation</u>	<u>Address</u>	<u>Direction / Distance</u>	<u>Map ID</u>	<u>Page</u>
LORAN INC		SE 0 - 1/8 (0.037 mi.)	B4	10
RICHMOND TECHNOLOGY		E 1/8 - 1/4 (0.185 mi.)	F16	12

Cortese: A review of the Cortese list, as provided by EDR, and dated 12/14/2022 has revealed that there are 2 Cortese sites within approximately 0.5 miles of the target property.

<u>Equal/Higher Elevation</u>	<u>Address</u>	<u>Direction / Distance</u>	<u>Map ID</u>	<u>Page</u>
CIRCLE K #1971 Cleanup Status: COMPLETED - CASE CLOSED	1702 MENTONE BLVD	NNE 1/4 - 1/2 (0.351 mi.)	I28	15
MENTONE SERVICE STAT Cleanup Status: COMPLETED - CASE CLOSED	1759 MENTONE BLVD	NNE 1/4 - 1/2 (0.418 mi.)	J30	16

HIST CORTESE: A review of the HIST CORTESE list, as provided by EDR, and dated 04/01/2001 has revealed that there is 1 HIST CORTESE site within approximately 0.5 miles of the target property.

<u>Equal/Higher Elevation</u>	<u>Address</u>	<u>Direction / Distance</u>	<u>Map ID</u>	<u>Page</u>
MENTONE SERVICE STAT Reg Id: 083603461T	1759 MENTONE BLVD	NNE 1/4 - 1/2 (0.418 mi.)	J30	16

San Bern. Co. Permit: A review of the San Bern. Co. Permit list, as provided by EDR, and dated 11/18/2022 has revealed that there are 9 San Bern. Co. Permit sites within approximately 0.25 miles of the target property.

<u>Equal/Higher Elevation</u>	<u>Address</u>	<u>Direction / Distance</u>	<u>Map ID</u>	<u>Page</u>
MISSION STEEL FABRIC Facility Status: ACTIVE Facility Id: FA0006352	881 N WABASH AVE	ENE 0 - 1/8 (0.003 mi.)	A1	9
LARRY JACINTO CONSTR Facility Status: INACTIVE Facility Id: FA0004383	988 WABASH	NE 0 - 1/8 (0.020 mi.)	A3	9
LORAN INC	1705 EAST COLTON AVE	ESE 0 - 1/8 (0.055 mi.)	B5	10

EXECUTIVE SUMMARY

Facility Status: INACTIVE Facility Id: FA0004481				
C AND S POWDER COATI Facility Status: ACTIVE Facility Id: FA0019353	1717 E COLTON AVE	ESE 0 - 1/8 (0.085 mi.)	B7	10
AT&T MOBILITY - HWY Facility Status: ACTIVE Facility Id: FA0009010	1758 NICE AVE	NE 1/8 - 1/4 (0.151 mi.)	E15	12
VINES RV & BOAT STOR Facility Status: ACTIVE Facility Id: FA0013496	1897 E COLTON AVE	ESE 1/8 - 1/4 (0.192 mi.)	F17	12
RICHMOND TECH INC Facility Status: INACTIVE Facility Id: FA0005708	1897 COLTON AV	ESE 1/8 - 1/4 (0.192 mi.)	F18	13
P&R PAPER SUPPLY COM Facility Status: ACTIVE Facility Status: INACTIVE Facility Id: FA0015301	1898 E COLTON AVENUE	ESE 1/8 - 1/4 (0.223 mi.)	G23	14
WESTERN FRUIT GROWER Facility Status: ACTIVE Facility Status: INACTIVE Facility Id: FA0003994	1199 OPAL AVE	ENE 1/8 - 1/4 (0.230 mi.)	H24	14

Count: 1 records.

ORPHAN SUMMARY

City	EDR ID	Site Name	Site Address	Zip	Database(s)
MENTONE	S126984130	MENTONE DISPOSAL SITE	SANTA ANA RIVER AND OPAL ROAD,	92359	SWF/LF

OVERVIEW MAP - 7326657.2S

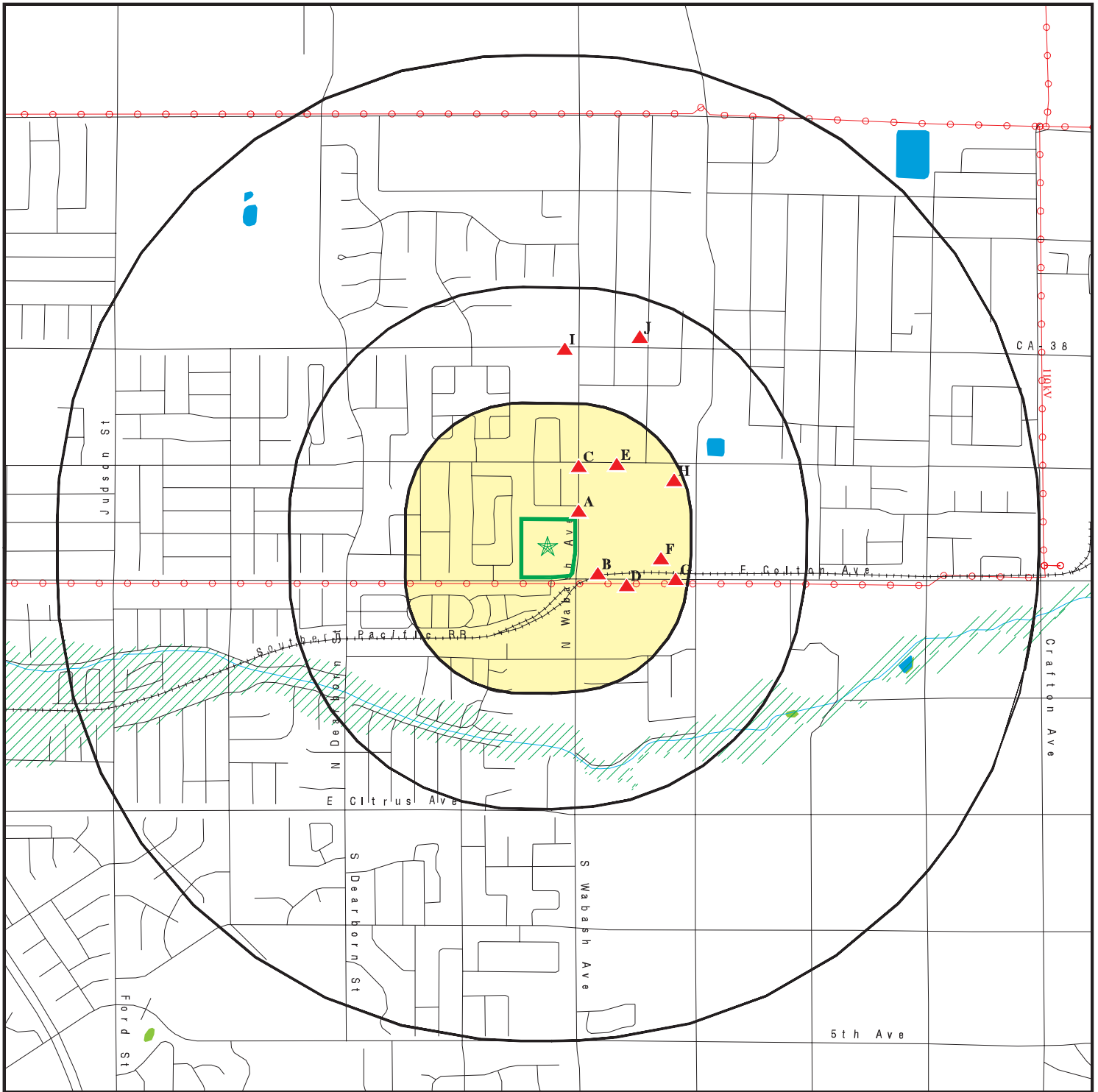

Target Property

Sites at elevations higher than or equal to the target property

Sites at elevations lower than the target property

Manufactured Gas Plants

National Priority List Sites

Dept. Defense Sites



Indian Reservations BIA

Areas of Concern

Power transmission lines

Special Flood Hazard Area (1%)

0.2% Annual Chance Flood Hazard

National Wetland Inventory

State Wetlands









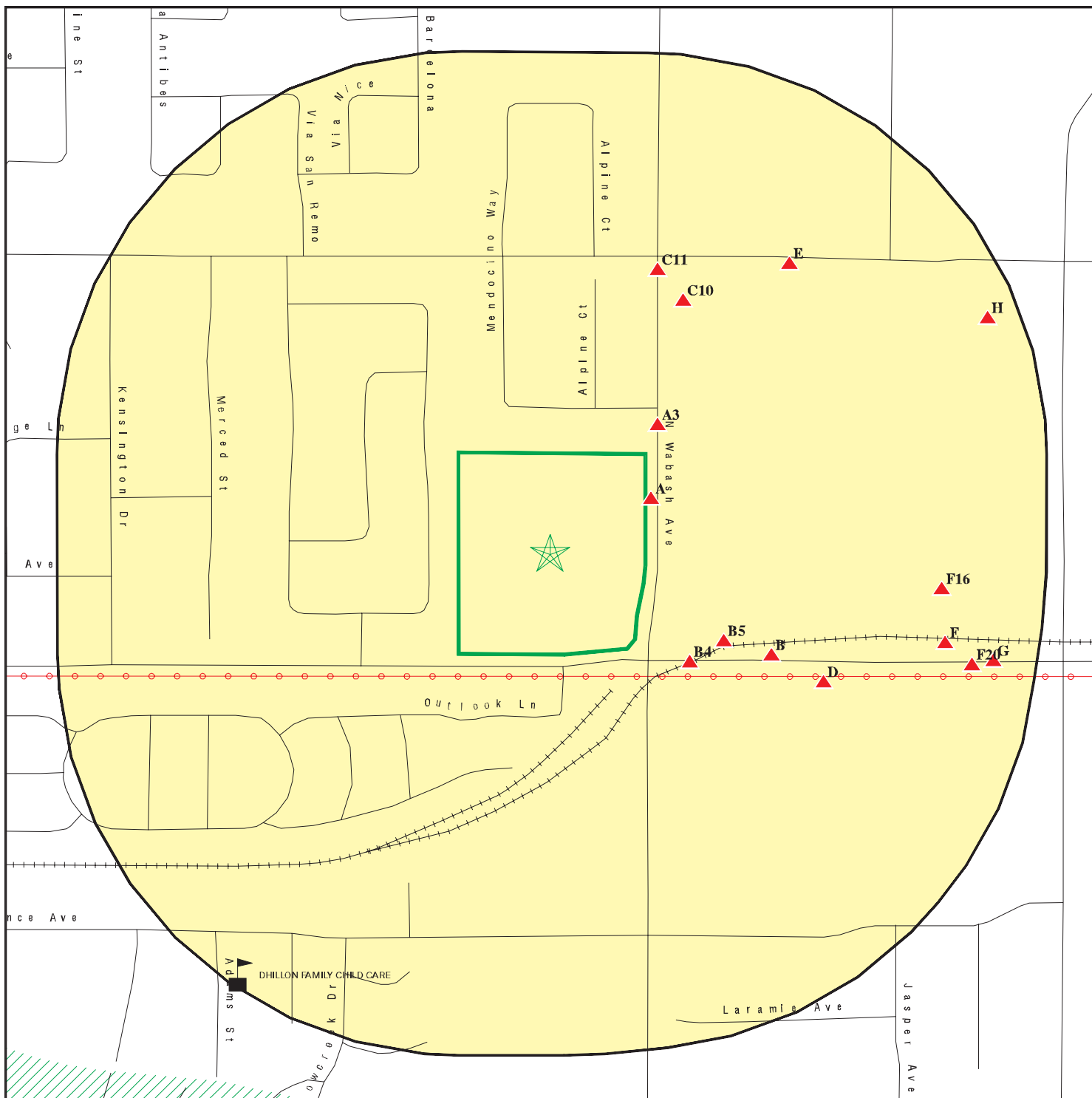

This report includes Interactive Map Layers to display and/or hide map information. The legend includes only those icons for the default map view.





SITE NAME: Not Reported
 ADDRESS: Not Reported
 REDLANDS CA 92374
 LAT/LONG: 34.063828 / 117.140061

CLIENT: Hazard Management Consulting
 CONTACT: Gage Costales
 INQUIRY #: 7326657.2s
 DATE: May 03, 2023 1:58 pm

DETAIL MAP - 7326657.2S



-  Target Property
-  Sites at elevations higher than or equal to the target property
-  Sites at elevations lower than the target property
-  Manufactured Gas Plants
-  Sensitive Receptors
-  National Priority List Sites
-  Dept. Defense Sites

-  Indian Reservations BIA
-  Power transmission lines
-  Special Flood Hazard Area (1%)
-  0.2% Annual Chance Flood Hazard
-  Areas of Concern

This report includes Interactive Map Layers to display and/or hide map information. The legend includes only those icons for the default map view.

SITE NAME: Not Reported
 ADDRESS: Not Reported
 REDLANDS CA 92374
 LAT/LONG: 34.063828 / 117.140061

CLIENT: Hazard Management Consulting
 CONTACT: Gage Costales
 INQUIRY #: 7326657.2s
 DATE: May 03, 2023 2:01 pm

MAP FINDINGS SUMMARY

Database	Search Distance (Miles)	Target Property	< 1/8	1/8 - 1/4	1/4 - 1/2	1/2 - 1	> 1	Total Plotted
STANDARD ENVIRONMENTAL RECORDS								
<i>Lists of Federal NPL (Superfund) sites</i>								
NPL	1.000		0	0	0	0	NR	0
Proposed NPL	1.000		0	0	0	0	NR	0
NPL LIENS	1.000		0	0	0	0	NR	0
<i>Lists of Federal Delisted NPL sites</i>								
Delisted NPL	1.000		0	0	0	0	NR	0
<i>Lists of Federal sites subject to CERCLA removals and CERCLA orders</i>								
FEDERAL FACILITY	0.500		0	0	0	NR	NR	0
SEMS	0.500		0	0	0	NR	NR	0
<i>Lists of Federal CERCLA sites with NFRAP</i>								
SEMS-ARCHIVE	0.500		0	0	0	NR	NR	0
<i>Lists of Federal RCRA facilities undergoing Corrective Action</i>								
CORRACTS	1.000		0	0	0	0	NR	0
<i>Lists of Federal RCRA TSD facilities</i>								
RCRA-TSDF	0.500		0	0	0	NR	NR	0
<i>Lists of Federal RCRA generators</i>								
RCRA-LQG	0.250		0	0	NR	NR	NR	0
RCRA-SQG	0.250		2	1	NR	NR	NR	3
RCRA-VSQG	0.250		0	0	NR	NR	NR	0
<i>Federal institutional controls / engineering controls registries</i>								
LUCIS	0.500		0	0	0	NR	NR	0
US ENG CONTROLS	0.500		0	0	0	NR	NR	0
US INST CONTROLS	0.500		0	0	0	NR	NR	0
<i>Federal ERNS list</i>								
ERNS	0.001		0	NR	NR	NR	NR	0
<i>Lists of state- and tribal (Superfund) equivalent sites</i>								
RESPONSE	1.000		0	0	0	0	NR	0
<i>Lists of state- and tribal hazardous waste facilities</i>								
ENVIROSTOR	1.000		0	0	0	0	NR	0
<i>Lists of state and tribal landfills and solid waste disposal facilities</i>								
SWF/LF	0.500		0	0	0	NR	NR	0

MAP FINDINGS SUMMARY

Database	Search Distance (Miles)	Target Property	< 1/8	1/8 - 1/4	1/4 - 1/2	1/2 - 1	> 1	Total Plotted
<i>Lists of state and tribal leaking storage tanks</i>								
LUST	0.500		0	0	4	NR	NR	4
INDIAN LUST	0.500		0	0	0	NR	NR	0
CPS-SLIC	0.500		0	0	0	NR	NR	0
<i>Lists of state and tribal registered storage tanks</i>								
FEMA UST	0.250		0	0	NR	NR	NR	0
UST	0.250		0	0	NR	NR	NR	0
AST	0.250		0	2	NR	NR	NR	2
INDIAN UST	0.250		0	0	NR	NR	NR	0
<i>Lists of state and tribal voluntary cleanup sites</i>								
INDIAN VCP	0.500		0	0	0	NR	NR	0
VCP	0.500		0	0	0	NR	NR	0
<i>Lists of state and tribal brownfield sites</i>								
BROWNFIELDS	0.500		0	0	0	NR	NR	0
<u>ADDITIONAL ENVIRONMENTAL RECORDS</u>								
<i>Local Brownfield lists</i>								
US BROWNFIELDS	0.500		0	0	0	NR	NR	0
<i>Local Lists of Landfill / Solid Waste Disposal Sites</i>								
WMUDS/SWAT	0.500		0	0	1	NR	NR	1
SWRCY	0.500		0	0	1	NR	NR	1
HAULERS	0.001		0	NR	NR	NR	NR	0
INDIAN ODI	0.500		0	0	0	NR	NR	0
DEBRIS REGION 9	0.500		0	0	0	NR	NR	0
ODI	0.500		0	0	0	NR	NR	0
IHS OPEN DUMPS	0.500		0	0	0	NR	NR	0
<i>Local Lists of Hazardous waste / Contaminated Sites</i>								
US HIST CDL	0.001		0	NR	NR	NR	NR	0
HIST Cal-Sites	1.000		0	0	0	0	NR	0
SCH	0.250		0	0	NR	NR	NR	0
CDL	0.001		0	NR	NR	NR	NR	0
CERS HAZ WASTE	0.250		2	1	NR	NR	NR	3
Toxic Pits	1.000		0	0	0	0	NR	0
US CDL	0.001		0	NR	NR	NR	NR	0
<i>Local Lists of Registered Storage Tanks</i>								
SWEEPS UST	0.250		0	1	NR	NR	NR	1
HIST UST	0.250		0	2	NR	NR	NR	2
CA FID UST	0.250		0	1	NR	NR	NR	1
CERS TANKS	0.250		0	1	NR	NR	NR	1
<i>Local Land Records</i>								
LIENS	0.001		0	NR	NR	NR	NR	0

MAP FINDINGS SUMMARY

Database	Search Distance (Miles)	Target Property	< 1/8	1/8 - 1/4	1/4 - 1/2	1/2 - 1	> 1	Total Plotted
LIENS 2	0.001		0	NR	NR	NR	NR	0
DEED	0.500		0	0	0	NR	NR	0
Records of Emergency Release Reports								
HMIRS	0.001		0	NR	NR	NR	NR	0
CHMIRS	0.001		0	NR	NR	NR	NR	0
LDS	0.001		0	NR	NR	NR	NR	0
MCS	0.001		0	NR	NR	NR	NR	0
SPILLS 90	0.001		0	NR	NR	NR	NR	0
Other Ascertainable Records								
RCRA NonGen / NLR	0.250		6	4	NR	NR	NR	10
FUDS	1.000		0	0	0	0	NR	0
DOD	1.000		0	0	0	0	NR	0
SCRD DRYCLEANERS	0.500		0	0	0	NR	NR	0
US FIN ASSUR	0.001		0	NR	NR	NR	NR	0
EPA WATCH LIST	0.001		0	NR	NR	NR	NR	0
2020 COR ACTION	0.250		0	0	NR	NR	NR	0
TSCA	0.001		0	NR	NR	NR	NR	0
TRIS	0.001		0	NR	NR	NR	NR	0
SSTS	0.001		0	NR	NR	NR	NR	0
ROD	1.000		0	0	0	0	NR	0
RMP	0.001		0	NR	NR	NR	NR	0
RAATS	0.001		0	NR	NR	NR	NR	0
PRP	0.001		0	NR	NR	NR	NR	0
PADS	0.001		0	NR	NR	NR	NR	0
ICIS	0.001		0	NR	NR	NR	NR	0
FTTS	0.001		0	NR	NR	NR	NR	0
MLTS	0.001		0	NR	NR	NR	NR	0
COAL ASH DOE	0.001		0	NR	NR	NR	NR	0
COAL ASH EPA	0.500		0	0	0	NR	NR	0
PCB TRANSFORMER	0.001		0	NR	NR	NR	NR	0
RADINFO	0.001		0	NR	NR	NR	NR	0
HIST FTTS	0.001		0	NR	NR	NR	NR	0
DOT OPS	0.001		0	NR	NR	NR	NR	0
CONSENT	1.000		0	0	0	0	NR	0
INDIAN RESERV	1.000		0	0	0	0	NR	0
FUSRAP	1.000		0	0	0	0	NR	0
UMTRA	0.500		0	0	0	NR	NR	0
LEAD SMELTERS	0.001		0	NR	NR	NR	NR	0
US AIRS	0.001		0	NR	NR	NR	NR	0
US MINES	0.250		2	0	NR	NR	NR	2
ABANDONED MINES	0.250		1	0	NR	NR	NR	1
FINDS	0.001		0	NR	NR	NR	NR	0
DOCKET HWC	0.001		0	NR	NR	NR	NR	0
UXO	1.000		0	0	0	0	NR	0
ECHO	0.001		0	NR	NR	NR	NR	0
FUELS PROGRAM	0.250		0	0	NR	NR	NR	0
PFAS NPL	0.250		0	0	NR	NR	NR	0
PFAS FEDERAL SITES	0.250		0	0	NR	NR	NR	0
PFAS TSCA	0.250		0	0	NR	NR	NR	0

MAP FINDINGS SUMMARY

Database	Search Distance (Miles)	Target Property	< 1/8	1/8 - 1/4	1/4 - 1/2	1/2 - 1	> 1	Total Plotted
PFAS RCRA MANIFEST	0.250		0	0	NR	NR	NR	0
PFAS ATSDR	0.250		0	0	NR	NR	NR	0
PFAS WQP	0.250		0	0	NR	NR	NR	0
PFAS NPDES	0.250		0	0	NR	NR	NR	0
PFAS ECHO	0.250		1	1	NR	NR	NR	2
PFAS ECHO FIRE TRAINING	0.250		0	0	NR	NR	NR	0
PFAS PART 139 AIRPORT	0.250		0	0	NR	NR	NR	0
AQUEOUS FOAM NRC	0.250		0	0	NR	NR	NR	0
PFAS	0.250		0	0	NR	NR	NR	0
AQUEOUS FOAM	TP		NR	NR	NR	NR	NR	0
CA BOND EXP. PLAN	1.000		0	0	0	0	NR	0
Cortese	0.500		0	0	2	NR	NR	2
CUPA Listings	0.250		0	0	NR	NR	NR	0
DRYCLEANERS	0.250		0	0	NR	NR	NR	0
EMI	0.001		0	NR	NR	NR	NR	0
ENF	0.001		0	NR	NR	NR	NR	0
Financial Assurance	0.001		0	NR	NR	NR	NR	0
ICE	0.001		0	NR	NR	NR	NR	0
HIST CORTESE	0.500		0	0	1	NR	NR	1
HWP	1.000		0	0	0	0	NR	0
HWT	0.250		0	0	NR	NR	NR	0
HAZNET	0.001		0	NR	NR	NR	NR	0
MINES	0.250		0	0	NR	NR	NR	0
MWMP	0.250		0	0	NR	NR	NR	0
NPDES	0.001		0	NR	NR	NR	NR	0
San Bern. Co. Permit	0.250		4	5	NR	NR	NR	9
PEST LIC	0.001		0	NR	NR	NR	NR	0
PROC	0.500		0	0	0	NR	NR	0
Notify 65	1.000		0	0	0	0	NR	0
HAZMAT	0.250		0	0	NR	NR	NR	0
UIC	0.001		0	NR	NR	NR	NR	0
UIC GEO	0.001		0	NR	NR	NR	NR	0
WASTEWATER PITS	0.500		0	0	0	NR	NR	0
WDS	0.001		0	NR	NR	NR	NR	0
WIP	0.250		0	0	NR	NR	NR	0
MILITARY PRIV SITES	0.001		0	NR	NR	NR	NR	0
PROJECT	0.001		0	NR	NR	NR	NR	0
WDR	0.001		0	NR	NR	NR	NR	0
CIWQS	0.001		0	NR	NR	NR	NR	0
CERS	0.001		0	NR	NR	NR	NR	0
NON-CASE INFO	0.001		0	NR	NR	NR	NR	0
OTHER OIL GAS	0.001		0	NR	NR	NR	NR	0
PROD WATER PONDS	0.001		0	NR	NR	NR	NR	0
SAMPLING POINT	0.001		0	NR	NR	NR	NR	0
WELL STIM PROJ	0.001		0	NR	NR	NR	NR	0
MINES MRDS	0.001		0	NR	NR	NR	NR	0
HWTS	TP		NR	NR	NR	NR	NR	0
PFAS TRIS	0.250		0	0	NR	NR	NR	0

EDR HIGH RISK HISTORICAL RECORDS

EDR Exclusive Records

EDR MGP	1.000		0	0	0	0	NR	0
---------	-------	--	---	---	---	---	----	---

MAP FINDINGS SUMMARY

Database	Search Distance (Miles)	Target Property	< 1/8	1/8 - 1/4	1/4 - 1/2	1/2 - 1	> 1	Total Plotted
EDR Hist Auto	0.125		0	NR	NR	NR	NR	0
EDR Hist Cleaner	0.125		0	NR	NR	NR	NR	0
<u>EDR RECOVERED GOVERNMENT ARCHIVES</u>								
<i>Exclusive Recovered Govt. Archives</i>								
RGA LF	0.001		0	NR	NR	NR	NR	0
RGA LUST	0.001		0	NR	NR	NR	NR	0
- Totals --		0	18	19	9	0	0	46

NOTES:

TP = Target Property

NR = Not Requested at this Search Distance

Sites may be listed in more than one database

MAP FINDINGS

Map ID Direction Distance Elevation	Site	Database(s)	EDR ID Number EPA ID Number
A1 ENE < 1/8 0.003 mi. 18 ft.	MISSION STEEL FABRICATION 881 N WABASH AVE REDLANDS, CA 92374 Click here for full text details	CERS HAZ WASTE HAZNET San Bern. Co. Permit CERS HWTS	S104905588 N/A
Relative: Higher	HAZNET GEPaid CAL000454499 San Bern. Co. Permit Facility Id FA0006352 Facility Status ACTIVE		
A2 ENE < 1/8 0.003 mi. 18 ft.	BEYOND STEEL FABRICATION LLC 881 N WABASH AVE REDLANDS, CA 92374 Click here for full text details	RCRA NonGen / NLR	1026170929 CAL000454499
Relative: Higher	RCRA NonGen / NLR EPA Id CAL000454499		
A3 NE < 1/8 0.020 mi. 107 ft.	LARRY JACINTO CONSTRUCTION INC 988 WABASH MENTONE, CA 92359 Click here for full text details	RCRA-SQG FINDS ECHO HAZNET San Bern. Co. Permit HWTS	1000596027 CAD983599861
Relative: Higher	RCRA-SQG EPA Id CAD983599861 FINDS Registry ID: 110002856669 ECHO Registry ID 110002856669 HAZNET GEPaid CAD983599861 San Bern. Co. Permit Facility Id FA0004383 Facility Status INACTIVE		

MAP FINDINGS

Map ID Direction Distance Elevation	Site	Database(s)	EDR ID Number EPA ID Number
B4 SE < 1/8 0.037 mi. 194 ft. Relative: Higher	LORAN INC REDLANDS, CA Click here for full text details	PFAS ECHO	1027383018 N/A
B5 ESE < 1/8 0.055 mi. 292 ft. Relative: Higher	LORAN INC 1705 EAST COLTON ANENUE REDLANDS, CA 92373 Click here for full text details RCRA-SQG EPA Id CAD982517419 San Bern. Co. Permit Facility Id FA0004481 Facility Status INACTIVE	RCRA-SQG San Bern. Co. Permit CERS	1000150500 CAD982517419
B6 ESE < 1/8 0.085 mi. 451 ft. Relative: Higher	C AND S POWDER COATING 1717 E COLTON AVE REDLANDS, CA 92374 Click here for full text details RCRA NonGen / NLR EPA Id CAL000416928 EPA Id CAC003141905	RCRA NonGen / NLR	1027070452 CAC003141905
B7 ESE < 1/8 0.085 mi. 451 ft. Relative: Higher	C AND S POWDER COATING 1717 E COLTON AVE REDLANDS, CA 92374 Click here for full text details HAZNET GEPaid CAL000416928 San Bern. Co. Permit Facility Id FA0019353 Facility Status ACTIVE	CERS HAZ WASTE HAZNET San Bern. Co. Permit CERS HWTS	S126109519 N/A

MAP FINDINGS

Map ID Direction Distance Elevation	Site	Database(s)	EDR ID Number EPA ID Number
B8 ESE < 1/8 0.086 mi. 452 ft.	SWAIN OIL TRANSPORT, DBA VISTA ENERGY TRANSPORT 1717B E. COLTON AVE REDLANDS, CA 92374 Click here for full text details	RCRA NonGen / NLR	1025844352 CAC003023970
Relative: Higher	RCRA NonGen / NLR EPA Id CAC003023970		
B9 ESE < 1/8 0.086 mi. 452 ft.	SWAIN OIL TRANSPORT, DBA: VISTA ENERGY TRANSPORT 1717B EAST COLTON AVENUE REDLANDS, CA 92374 Click here for full text details	RCRA NonGen / NLR	1024760065 CAC002979917
Relative: Higher	RCRA NonGen / NLR EPA Id CAC002979917		
C10 NNE < 1/8 0.099 mi. 523 ft.	LARRY JACINTO CONSTRUCTION INC SAN BERNARDINO (County), CA Click here for full text details	US MINES	1011130952 N/A
Relative: Higher	US MINES Mine ID: 0405529		
C11 NNE < 1/8 0.116 mi. 610 ft.	TEXAS ROCK PLANT 988 WABASH MENTONE, CA 92359 Click here for full text details	US MINES ABANDONED MINES	1024906826 N/A
Relative: Higher			
D12 ESE < 1/8 0.120 mi. 636 ft.	PACIFIC BEND INC 1700 E COLTON AVE REDLANDS, CA 92374 Click here for full text details	RCRA NonGen / NLR	1026491968 CAL000456739
Relative: Higher	RCRA NonGen / NLR EPA Id CAL000456739		

MAP FINDINGS

Map ID Direction Distance Elevation	Site	Database(s)	EDR ID Number EPA ID Number
D13 ESE < 1/8 0.120 mi. 636 ft.	PACIFIC BEND INC 1700 E COLTON AVE SAN BERNARDINO, CA 92374 Click here for full text details	RCRA NonGen / NLR	1026491617 CAL000456374
Relative: Higher	RCRA NonGen / NLR EPA Id CAL000456374		
E14 NE 1/8-1/4 0.149 mi. 788 ft.	PAUL HALL TRUCKING 1756 NICE AVE MENTONE, CA 92359 Click here for full text details	RCRA NonGen / NLR	1012176066 CAR000199067
Relative: Higher	RCRA NonGen / NLR EPA Id CAR000199067		
E15 NE 1/8-1/4 0.151 mi. 796 ft.	AT&T MOBILITY - HWY 38 WABASH - (USID26350) 1758 NICE AVE MENTONE, CA 92359 Click here for full text details	San Bern. Co. Permit	S106803283 N/A
Relative: Higher	San Bern. Co. Permit Facility Id FA0009010 Facility Status ACTIVE		
F16 East 1/8-1/4 0.185 mi. 978 ft.	RICHMOND TECHNOLOGY INC. REDLANDS, CA Click here for full text details	PFAS ECHO	1027412945 N/A
Relative: Higher			
F17 ESE 1/8-1/4 0.192 mi. 1012 ft.	VINES RV & BOAT STORAGE 1897 E COLTON AVE REDLANDS, CA 92374 Click here for full text details	HAZNET San Bern. Co. Permit CERS HWTS	S112972755 N/A
Relative: Higher	HAZNET GEPaid CAC002634281 San Bern. Co. Permit Facility Id FA0013496 Facility Status ACTIVE		

MAP FINDINGS

Map ID			EDR ID Number
Direction			
Distance			
Elevation	Site	Database(s)	EPA ID Number

F18 ESE 1/8-1/4 0.192 mi. 1012 ft. Relative: Higher	RICHMOND TECH INC 1897 COLTON AV REDLANDS, CA 92374 Click here for full text details EMI Facility Id 70603 San Bern. Co. Permit Facility Id FA0005708 Facility Status INACTIVE	San Bern. Co. Permit EMI CERS	S104769543 N/A
--	---	--	---------------------------------

F19 ESE 1/8-1/4 0.192 mi. 1012 ft. Relative: Higher	RICHMOND TECHNOLOGY INC 1897 E COLTON AVE REDLANDS, CA 92373 Click here for full text details HIST UST Facility Id 00000019669 RCRA NonGen / NLR EPA Id CAD980896161 HAZNET GEPAID CAD980896161	HIST UST RCRA NonGen / NLR HAZNET NPDES HWTS	1000242847 CAD980896161
--	--	---	--

F20 ESE 1/8-1/4 0.211 mi. 1112 ft. Relative: Higher	WEE THREE SE CORNER COLTON & OPAL REDLANDS, CA 92373 Click here for full text details SWEEPS UST Status A Tank Status A Comp Number 57682 CA FID UST Facility Id 36009173 Status A	SWEEPS UST CA FID UST	S101619384 N/A
--	---	--	---------------------------------

MAP FINDINGS

Map ID Direction Distance Elevation	Site	Database(s)	EDR ID Number EPA ID Number
G21 ESE 1/8-1/4 0.223 mi. 1179 ft.	DIGMOR EQUIP & ENGR CO INC 1898 E COLTON MENTONE, CA 92359 Click here for full text details	RCRA-SQG FINDS ECHO	1000301926 CAD981376486
Relative: Higher	RCRA-SQG EPA Id CAD981376486 FINDS Registry ID: 110002685997 ECHO Registry ID 110002685997		
G22 ESE 1/8-1/4 0.223 mi. 1180 ft.	P&R PAPER SUPPLY CO INC 1898 E COLTON AVE REDLANDS, CA 92374 Click here for full text details	RCRA NonGen / NLR	1027091154 CAL000418194
Relative: Higher	RCRA NonGen / NLR EPA Id CAL000418194		
G23 ESE 1/8-1/4 0.223 mi. 1180 ft.	P&R PAPER SUPPLY COMPANY 1898 E COLTON AVENUE REDLANDS, CA 92373 Click here for full text details	San Bern. Co. Permit HAZNET NPDES CIWQS CERS HWTS	S111828655 N/A
Relative: Higher	HAZNET GEPaid CAL000418194 San Bern. Co. Permit Facility Id FA0015301 Facility Status ACTIVE Facility Status INACTIVE		
H24 ENE 1/8-1/4 0.230 mi. 1214 ft.	WESTERN FRUIT GROWERS 1199 OPAL AVE MENTONE, CA 92359 Click here for full text details	San Bern. Co. Permit AST CERS HAZ WASTE HIST UST CERS TANKS HAZNET CERS HWTS	U001575207 N/A
Relative: Higher	HIST UST Facility Id 00000007391		

MAP FINDINGS

Map ID
 Direction
 Distance
 Elevation

Site

Database(s)

EDR ID Number
 EPA ID Number

WESTERN FRUIT GROWERS (Continued)

U001575207

HAZNET
 GEPAID CAL000356275

San Bern. Co. Permit
 Facility Id FA0003994
 Facility Status ACTIVE
 Facility Status INACTIVE

H25 INT'L PAVEMENT SOLUTIONS, INC.
ENE 1199 OPAL AVE
 1/8-1/4 MENTONE, CA
 0.230 mi.
 1214 ft.

AST **A100345853**
N/A

Relative:
 Higher

[Click here for full text details](#)

H26 INTERNATIONAL PAVING SERVICES INC
ENE 1199 OPAL AVE
 1/8-1/4 MENTONE, CA 92359
 0.230 mi.
 1214 ft.

RCRA NonGen / NLR **1024827227**
CAL000356275

Relative:
 Higher

[Click here for full text details](#)

RCRA NonGen / NLR
 EPA Id CAL000356275

I27 CIRCLE K #1971
NNE 1702 MENTONE BLVD
 1/4-1/2 MENTONE, CA 92374
 0.351 mi.
 1853 ft.

LUST **S108210925**
CERS **N/A**

Relative:
 Higher

[Click here for full text details](#)

LUST
 Global Id T0607100461
 Status Completed - Case Closed

I28 CIRCLE K #1971
NNE 1702 MENTONE BLVD
 1/4-1/2 MENTONE, CA 92374
 0.351 mi.
 1853 ft.

LUST **U003939123**
Cortese **N/A**

Relative:
 Higher

[Click here for full text details](#)

LUST
 Facility Status Preliminary site assessment underway
 Global ID T0607100461

Cortese

MAP FINDINGS

Map ID
 Direction
 Distance
 Elevation

Site

Database(s)

EDR ID Number
 EPA ID Number

CIRCLE K #1971 (Continued)

U003939123

Cleanup Status COMPLETED - CASE CLOSED

I29
 North
 1/4-1/2
 0.368 mi.
 1943 ft.

CRV RECYCLING SOLUTIONS
 1786 E LUGONIA AVE
 REDLANDS, CA 92374

SWRCY
HAZNET
HWTS

S118231787
 N/A

[Click here for full text details](#)

Relative:
 Higher

SWRCY
 Cert Id RC308154.001

HAZNET
 GEPAID CAL000340456

J30
 NNE
 1/4-1/2
 0.418 mi.
 2207 ft.

MENTONE SERVICE STATION
 1759 MENTONE BLVD
 MENTONE, CA 92359

LUST
SWEEPS UST
 Cortese
HIST CORTESE
 San Bern. Co. Permit
CERS
HWTS

S104751127
 N/A

[Click here for full text details](#)

Relative:
 Higher

LUST
 Facility Status Preliminary site assessment workplan submitted
 Global ID T0607100577

SWEEPS UST
 Status A
 Tank Status A
 Comp Number 23589

Cortese
 Cleanup Status COMPLETED - CASE CLOSED

HIST CORTESE
 Reg Id 083603461T

San Bern. Co. Permit
 Facility Id FA0015561
 Facility Status INACTIVE

MAP FINDINGS

Map ID Direction Distance Elevation	Site	Database(s)	EDR ID Number EPA ID Number
--	------	-------------	--------------------------------

J31
NNE
1/4-1/2
0.418 mi.
2207 ft.

MENTONE ARCO
1759 MENTONE BLVD
MENTONE, CA 92373

[Click here for full text details](#)

Relative:
Higher

LUST WMUDS/SWAT CERS HAZ WASTE HIST UST CERS TANKS San Bern. Co. Permit CERS	U001575442 N/A
--	--------------------------

LUST
 Global Id T0607100577
 Status Completed - Case Closed

HIST UST
 Facility Id 00000023589

San Bern. Co. Permit
 Facility Id FA0004665
 Facility Id FA0015163
 Facility Id FA0003791
 Facility Status ACTIVE
 Facility Status INACTIVE

GOVERNMENT RECORDS SEARCHED / DATA CURRENCY TRACKING

St	Acronym	Full Name	Government Agency	Gov Date	Arvl. Date	Active Date
CA	AQUEOUS FOAM	Former Fire Training Facility Assessments Listing	State Water Resources Control Board	09/06/2022	09/06/2022	10/26/2022
CA	AST	Aboveground Petroleum Storage Tank Facilities	California Environmental Protection Agency	07/06/2016	07/12/2016	09/19/2016
CA	BROWNFIELDS	Considered Brownfields Sites Listing	State Water Resources Control Board	12/14/2022	12/14/2022	03/07/2023
CA	CA BOND EXP. PLAN	Bond Expenditure Plan	Department of Health Services	01/01/1989	07/27/1994	08/02/1994
CA	CA FID UST	Facility Inventory Database	California Environmental Protection Agency	10/31/1994	09/05/1995	09/29/1995
CA	CDL	Clandestine Drug Labs	Department of Toxic Substances Control	12/31/2020	11/30/2022	02/09/2023
CA	CERS	CalEPA Regulated Site Portal Data	California Environmental Protection Agency	01/05/2023	01/06/2023	01/10/2023
CA	CERS HAZ WASTE	CERS HAZ WASTE	CalEPA	01/05/2023	01/06/2023	01/11/2023
CA	CERS TANKS	California Environmental Reporting System (CERS) Tanks	California Environmental Protection Agency	01/06/2023	01/06/2023	01/11/2023
CA	CHMIRS	California Hazardous Material Incident Report System	Office of Emergency Services	08/02/2022	10/17/2022	01/04/2023
CA	CIWQS	California Integrated Water Quality System	State Water Resources Control Board	11/28/2022	11/29/2022	02/13/2023
CA	CORTESE	"Cortese" Hazardous Waste & Substances Sites List	CAL EPA/Office of Emergency Information	12/14/2022	12/14/2022	03/07/2023
CA	CPS-SLIC	Statewide SLIC Cases (GEOTRACKER)	State Water Resources Control Board	03/06/2023	03/07/2023	03/31/2023
CA	CUPA LIVERMORE-PLEASANTON	CUPA Facility Listing	Livermore-Pleasanton Fire Department	12/07/2021	05/09/2022	05/17/2022
CA	DEED	Deed Restriction Listing	DTSC and SWRCB	11/28/2022	11/29/2022	02/13/2023
CA	DRYCLEAN AVAQMD	Antelope Valley Air Quality Management District Drycleaner L	Antelope Valley Air Quality Management Distri	11/14/2022	11/14/2022	02/01/2023
CA	DRYCLEAN BAY AREA DIST	Bay Area Air Quality Management District Drycleaner Facility	Bay Area Air Quality Management District	02/20/2019	05/30/2019	05/01/2023
CA	DRYCLEAN BUTTE CO DIST	Butte County Air Quality Management District Drycleaner Facil	Butte County Air Quality Management District	12/31/2018	04/23/2019	05/01/2023
CA	DRYCLEAN CALAVERAS CO DIST	Calaveras County Environmental Management Agency Drycleaner	Calaveras County Environmental Management Age	06/17/2019	06/19/2019	05/01/2023
CA	DRYCLEAN EAST KERN DIST	Eastern Kern Air Pollution Control District District Dryclea	Eastern Kern Air Pollution Control District	04/17/2019	04/17/2019	05/01/2023
CA	DRYCLEAN GLENN CO DIST	Glenn County Air Pollution Control District Drycleaner Facil	Glenn County Air Pollution Control District	04/17/2019	04/17/2019	05/01/2023
CA	DRYCLEAN GRANT	Grant Recipients List	California Air Resources Board	12/31/2020	02/04/2021	05/01/2023
CA	DRYCLEAN IMPERIAL CO DIST	Imperial County Air Pollution Control District Drycleaner Fa	Imperial County Air Pollution Control Distric	05/14/2019	05/17/2019	05/01/2023
CA	DRYCLEAN LAKE CO DIST	Lake County Air Quality Management District Drycleaner Facil	Lake County Air Quality Management District	04/29/2019	05/07/2019	05/01/2023
CA	DRYCLEAN MENDO CO DIST	Mendocino County Air Quality Management District Drycleaner	Mendocino County Air Quality Management Distr	02/08/2019	05/21/2019	05/01/2023
CA	DRYCLEAN MOJAVE DESERT DIST	Mojave Desert Air Quality Management District Drycleaner Fac	Mojave Desert Air Quality Management District	04/17/2019	04/17/2019	05/01/2023
CA	DRYCLEAN MONTEREY BAY DIST	Monterey Bay Air Quality Management District Drycleaner Faci	Monterey Bay Air Quality Management District	04/17/2019	04/17/2019	05/01/2023
CA	DRYCLEAN NO COAST UNIFIED DIST	North Coast Unified Air Quality Management District Dryclean	North Coast Unified Air Quality Management Di	11/30/2016	04/19/2019	05/01/2023
CA	DRYCLEAN NO SIERRA DIST	Northern Sierra Air Quality Management District Drycleaner F	Northern Sierra Air Quality Management Distri	05/07/2019	05/07/2019	05/01/2023
CA	DRYCLEAN NO SONOMA CO DIST	Norther Sonoma County County Air Pollution Control District	Santa Barbara County Air Pollution Control Di	04/17/2019	04/17/2019	05/01/2023
CA	DRYCLEAN PLACER CO DIST	Placer County Air Quality Management District Drycleaner Fac	Placer County Air Quality Management District	01/16/2018	04/19/2019	05/01/2023
CA	DRYCLEAN SACRAMENTO METO DIST	Sacramento Metropolitan Air Quality Management District Drycl	Sacramento Metropolitan Air Quality Managemen	04/24/2019	04/25/2019	05/01/2023
CA	DRYCLEAN SAN DIEGO CO DIST	San Diego County Air Pollution Control District Drycleaner F	San Diego County Air Pollution Control Distri	02/01/2019	05/01/2019	05/01/2023
CA	DRYCLEAN SAN JOAQ VAL DIST	San Joaquin Valley Air Pollution Control District District D	San Joaquin Valley Air Pollution Control Dist	05/01/2019	05/03/2019	05/01/2023
CA	DRYCLEAN SAN LUIS OB CO DIST	San Luis Obispo County Air Pollution Control District Drycle	San Luis Obispo County Air Pollution Control	04/23/2019	04/25/2019	05/01/2023
CA	DRYCLEAN SANTA BARB CO DIST	Santa Barbara County Air Pollution Control District Dryclean	Santa Barbara County Air Pollution Control Di	02/19/2019	04/17/2019	05/01/2023
CA	DRYCLEAN SHASTA CO DIST	Shasta County Air Quality Management District District Drycl	Shasta County Air Quality Management District	04/17/2019	04/19/2019	05/01/2023
CA	DRYCLEAN SOUTH COAST	South Coast Air Quality Management District Drycleaner Listi	South Coast Air Quality Management District	11/17/2022	11/30/2022	02/14/2023
CA	DRYCLEAN TEHAMA CO DIST	Tehama County Air Pollution Control District Drycleaner Faci	Tehama County Air Pollution Control District	04/24/2019	04/24/2019	05/01/2023
CA	DRYCLEAN VENTURA CO DIST	Drycleaner Facility Listing	Ventura County Air Pollution Control District	04/16/2019	04/17/2019	05/01/2023
CA	DRYCLEAN YOLO-SOLANO DIST	Yolo-Solano Air Quality Management District Drycleaner Facil	Yolo-Solano Air Quality Management District	05/31/2019	06/06/2019	05/01/2023
CA	DRYCLEANERS	Cleaner Facilities	Department of Toxic Substance Control	08/27/2021	09/01/2021	11/19/2021
CA	EMI	Emissions Inventory Data	California Air Resources Board	12/31/2020	06/13/2022	08/30/2022
CA	ENF	Enforcement Action Listing	State Water Resoruces Control Board	01/10/2023	01/18/2023	04/04/2023
CA	ENVIROSTOR	EnviroStor Database	Department of Toxic Substances Control	01/23/2023	01/24/2023	04/10/2023
CA	Financial Assurance 1	Financial Assurance Information Listing	Department of Toxic Substances Control	01/11/2023	01/17/2023	04/04/2023
CA	Financial Assurance 2	Financial Assurance Information Listing	California Integrated Waste Management Board	11/08/2022	11/23/2022	02/13/2023

GOVERNMENT RECORDS SEARCHED / DATA CURRENCY TRACKING

St	Acronym	Full Name	Government Agency	Gov Date	Arvl. Date	Active Date
CA	HAULERS	Registered Waste Tire Haulers Listing	Integrated Waste Management Board	11/16/2022	11/22/2022	02/13/2023
CA	HAZNET	Facility and Manifest Data	California Environmental Protection Agency	12/31/2021	07/05/2022	09/19/2022
CA	HIST CAL-SITES	Calsites Database	Department of Toxic Substance Control	08/08/2005	08/03/2006	08/24/2006
CA	HIST CORTESE	Hazardous Waste & Substance Site List	Department of Toxic Substances Control	04/01/2001	01/22/2009	04/08/2009
CA	HIST UST	Hazardous Substance Storage Container Database	State Water Resources Control Board	10/15/1990	01/25/1991	02/12/1991
CA	HWP	EnviroStor Permitted Facilities Listing	Department of Toxic Substances Control	11/10/2022	11/10/2022	02/01/2023
CA	HWT	Registered Hazardous Waste Transporter Database	Department of Toxic Substances Control	01/03/2023	01/04/2023	03/21/2023
CA	HWTS	Hazardous Waste Tracking System	Department of Toxic Substances Control	04/05/2022	04/05/2022	04/26/2022
CA	ICE	ICE	Department of Toxic Substances Control	11/10/2022	11/10/2022	02/01/2023
CA	LDS	Land Disposal Sites Listing (GEOTRACKER)	State Water Quality Control Board	03/06/2023	03/07/2023	03/30/2023
CA	LIENS	Environmental Liens Listing	Department of Toxic Substances Control	02/23/2023	02/24/2023	03/23/2023
CA	LUST	Leaking Underground Fuel Tank Report (GEOTRACKER)	State Water Resources Control Board	03/06/2023	03/07/2023	03/30/2023
CA	LUST REG 1	Active Toxic Site Investigation	California Regional Water Quality Control Board	02/01/2001	02/28/2001	03/29/2001
CA	LUST REG 2	Fuel Leak List	California Regional Water Quality Control Board	09/30/2004	10/20/2004	11/19/2004
CA	LUST REG 3	Leaking Underground Storage Tank Database	California Regional Water Quality Control Board	05/19/2003	05/19/2003	06/02/2003
CA	LUST REG 4	Underground Storage Tank Leak List	California Regional Water Quality Control Board	09/07/2004	09/07/2004	10/12/2004
CA	LUST REG 5	Leaking Underground Storage Tank Database	California Regional Water Quality Control Board	07/01/2008	07/22/2008	07/31/2008
CA	LUST REG 6L	Leaking Underground Storage Tank Case Listing	California Regional Water Quality Control Board	09/09/2003	09/10/2003	10/07/2003
CA	LUST REG 6V	Leaking Underground Storage Tank Case Listing	California Regional Water Quality Control Board	06/07/2005	06/07/2005	06/29/2005
CA	LUST REG 7	Leaking Underground Storage Tank Case Listing	California Regional Water Quality Control Board	02/26/2004	02/26/2004	03/24/2004
CA	LUST REG 8	Leaking Underground Storage Tanks	California Regional Water Quality Control Board	02/14/2005	02/15/2005	03/28/2005
CA	LUST REG 9	Leaking Underground Storage Tank Report	California Regional Water Quality Control Board	03/01/2001	04/23/2001	05/21/2001
CA	MCS	Military Cleanup Sites Listing (GEOTRACKER)	State Water Resources Control Board	03/06/2023	03/07/2023	03/31/2023
CA	MILITARY PRIV SITES	Military Privatized Sites (GEOTRACKER)	State Water Resources Control Board	03/06/2023	03/07/2023	03/31/2023
CA	MILITARY UST SITES	Military UST Sites (GEOTRACKER)	State Water Resources Control Board	03/06/2023	03/07/2023	03/31/2023
CA	MINES	Mines Site Location Listing	Department of Conservation	12/02/2022	12/02/2022	02/22/2023
CA	MWMP	Medical Waste Management Program Listing	Department of Public Health	10/31/2022	11/29/2022	02/14/2023
CA	NON-CASE INFO	Non-Case Information Sites (GEOTRACKER)	State Water Resources Control Board	03/06/2023	03/07/2023	03/31/2023
CA	NOTIFY 65	Proposition 65 Records	State Water Resources Control Board	12/07/2022	12/07/2022	03/01/2023
CA	NPDES	NPDES Permits Listing	State Water Resources Control Board	02/06/2023	02/07/2023	04/28/2023
CA	OTHER OIL GAS	Other Oil & Gas Projects Sites (GEOTRACKER)	State Water Resources Control Board	03/06/2023	03/07/2023	03/31/2023
CA	PEST LIC	Pesticide Regulation Licenses Listing	Department of Pesticide Regulation	11/28/2022	11/29/2022	02/14/2023
CA	PFAS	PFAS Contamination Site Location Listing	State Water Resources Control Board	12/02/2022	12/02/2022	02/23/2023
CA	PROC	Certified Processors Database	Department of Conservation	03/06/2023	03/07/2023	03/31/2023
CA	PROD WATER PONDS	Produced Water Ponds Sites (GEOTRACKER)	State Water Resources Control Board	03/06/2023	03/07/2023	03/31/2023
CA	PROJECT	Project Sites (GEOTRACKER)	State Water Resources Control Board	03/06/2023	03/07/2023	03/31/2023
CA	RESPONSE	State Response Sites	Department of Toxic Substances Control	01/23/2023	01/24/2023	04/10/2023
CA	RGA LF	Recovered Government Archive Solid Waste Facilities List	Department of Resources Recycling and Recover		07/01/2013	01/13/2014
CA	RGA LUST	Recovered Government Archive Leaking Underground Storage Tank	State Water Resources Control Board		07/01/2013	12/30/2013
CA	SAMPLING POINT	Sampling Point ? Public Sites (GEOTRACKER)	State Water Resources Control Board	03/06/2023	03/07/2023	03/31/2023
CA	SAN FRANCISCO AST	Aboveground Storage Tank Site Listing	San Francisco County Department of Public Health	02/03/2023	02/07/2023	04/25/2023
CA	SAN JOSE HAZMAT	Hazardous Material Facilities	City of San Jose Fire Department	11/03/2020	11/05/2020	01/26/2021
CA	SCH	School Property Evaluation Program	Department of Toxic Substances Control	01/23/2023	01/24/2023	04/10/2023
CA	SLIC REG 1	Active Toxic Site Investigations	California Regional Water Quality Control Board	04/03/2003	04/07/2003	04/25/2003
CA	SLIC REG 2	Spills, Leaks, Investigation & Cleanup Cost Recovery Listing	Regional Water Quality Control Board San Fran	09/30/2004	10/20/2004	11/19/2004
CA	SLIC REG 3	Spills, Leaks, Investigation & Cleanup Cost Recovery Listing	California Regional Water Quality Control Board	05/18/2006	05/18/2006	06/15/2006
CA	SLIC REG 4	Spills, Leaks, Investigation & Cleanup Cost Recovery Listing	Region Water Quality Control Board Los Angeles	11/17/2004	11/18/2004	01/04/2005

GOVERNMENT RECORDS SEARCHED / DATA CURRENCY TRACKING

St	Acronym	Full Name	Government Agency	Gov Date	Arvl. Date	Active Date
CA	SLIC REG 5	Spills, Leaks, Investigation & Cleanup Cost Recovery Listing	Regional Water Quality Control Board Central	04/01/2005	04/05/2005	04/21/2005
CA	SLIC REG 6L	SLIC Sites	California Regional Water Quality Control Boa	09/07/2004	09/07/2004	10/12/2004
CA	SLIC REG 6V	Spills, Leaks, Investigation & Cleanup Cost Recovery Listing	Regional Water Quality Control Board, Victorv	05/24/2005	05/25/2005	06/16/2005
CA	SLIC REG 7	SLIC List	California Regional Quality Control Board, Co	11/24/2004	11/29/2004	01/04/2005
CA	SLIC REG 8	Spills, Leaks, Investigation & Cleanup Cost Recovery Listing	California Region Water Quality Control Board	04/03/2008	04/03/2008	04/14/2008
CA	SLIC REG 9	Spills, Leaks, Investigation & Cleanup Cost Recovery Listing	California Regional Water Quality Control Boa	09/10/2007	09/11/2007	09/28/2007
CA	SPILLS 90	SPILLS90 data from FirstSearch	FirstSearch	06/06/2012	01/03/2013	02/22/2013
CA	SWEEPS UST	SWEEPS UST Listing	State Water Resources Control Board	06/01/1994	07/07/2005	08/11/2005
CA	SWF/LF (SWIS)	Solid Waste Information System	Department of Resources Recycling and Recover	02/06/2023	02/07/2023	04/26/2023
CA	SWRCY	Recycler Database	Department of Conservation	12/02/2022	12/02/2022	02/22/2023
CA	TOXIC PITS	Toxic Pits Cleanup Act Sites	State Water Resources Control Board	07/01/1995	08/30/1995	09/26/1995
CA	UIC	UIC Listing	Deaprtment of Conservation	03/06/2023	03/07/2023	03/31/2023
CA	UIC GEO	Underground Injection Control Sites (GEOTRACKER)	State Water Resource Control Board	03/06/2023	03/07/2023	03/31/2023
CA	UST	Active UST Facilities	SWRCB	12/02/2022	12/02/2022	02/22/2023
CA	UST CLOSURE	Proposed Closure of Underground Storage Tank (UST) Cases	State Water Resources Control Board	11/28/2022	12/02/2022	02/23/2023
CA	VCP	Voluntary Cleanup Program Properties	Department of Toxic Substances Control	01/23/2023	01/24/2023	04/10/2023
CA	WASTEWATER PITS	Oil Wastewater Pits Listing	RWQCB, Central Valley Region	02/11/2021	07/01/2021	09/29/2021
CA	WDR	Waste Discharge Requirements Listing	State Water Resources Control Board	12/02/2022	12/02/2022	02/23/2023
CA	WDS	Waste Discharge System	State Water Resources Control Board	06/19/2007	06/20/2007	06/29/2007
CA	WELL STIM PROJ	Well Stimulation Project (GEOTRACKER)	State Water Resources Control Board	03/06/2023	03/07/2023	03/31/2023
CA	WIP	Well Investigation Program Case List	Los Angeles Water Quality Control Board	07/03/2009	07/21/2009	08/03/2009
CA	WMUDS/SWAT	Waste Management Unit Database	State Water Resources Control Board	04/01/2000	04/10/2000	05/10/2000
US	2020 COR ACTION	2020 Corrective Action Program List	Environmental Protection Agency	09/30/2017	05/08/2018	07/20/2018
US	ABANDONED MINES	Abandoned Mines	Department of Interior	12/20/2022	12/20/2022	03/10/2023
US	AQUEOUS FOAM NRC	Aqueous Foam Related Incidents Listing	Environmental Protection Agency	04/27/2023	04/27/2023	05/02/2023
US	BRS	Biennial Reporting System	EPANTIS	12/31/2021	03/09/2023	03/20/2023
US	COAL ASH DOE	Steam-Electric Plant Operation Data	Department of Energy	12/31/2020	11/30/2021	02/22/2022
US	COAL ASH EPA	Coal Combustion Residues Surface Impoundments List	Environmental Protection Agency	01/12/2017	03/05/2019	11/11/2019
US	CONSENT	Superfund (CERCLA) Consent Decrees	Department of Justice, Consent Decree Library	12/31/2022	01/12/2023	04/07/2023
US	CORRACTS	Corrective Action Report	EPA	03/06/2023	03/09/2023	03/20/2023
US	DEBRIS REGION 9	Torres Martinez Reservation Illegal Dump Site Locations	EPA, Region 9	01/12/2009	05/07/2009	09/21/2009
US	DOCKET HWC	Hazardous Waste Compliance Docket Listing	Environmental Protection Agency	05/06/2021	05/21/2021	08/11/2021
US	DOD	Department of Defense Sites	USGS	06/07/2021	07/13/2021	03/09/2022
US	DOT OPS	Incident and Accident Data	Department of Transporation, Office of Pipeli	01/02/2020	01/28/2020	04/17/2020
US	Delisted NPL	National Priority List Deletions	EPA	01/25/2023	02/02/2023	02/28/2023
US	ECHO	Enforcement & Compliance History Information	Environmental Protection Agency	01/01/2023	01/04/2023	04/03/2023
US	EDR Hist Auto	EDR Exclusive Historical Auto Stations	EDR, Inc.			
US	EDR Hist Cleaner	EDR Exclusive Historical Cleaners	EDR, Inc.			
US	EDR MGP	EDR Proprietary Manufactured Gas Plants	EDR, Inc.			
US	EPA WATCH LIST	EPA WATCH LIST	Environmental Protection Agency	08/30/2013	03/21/2014	06/17/2014
US	ERNS	Emergency Response Notification System	National Response Center, United States Coast	12/12/2022	12/14/2022	12/19/2022
US	FEDERAL FACILITY	Federal Facility Site Information listing	Environmental Protection Agency	12/20/2022	12/21/2022	03/10/2023
US	FEDLAND	Federal and Indian Lands	U.S. Geological Survey	04/02/2018	04/11/2018	11/06/2019
US	FEMA UST	Underground Storage Tank Listing	FEMA	10/14/2021	11/05/2021	02/01/2022
US	FINDS	Facility Index System/Facility Registry System	EPA	02/02/2023	02/28/2023	03/24/2023
US	FTTS	FIFRA/ TSCA Tracking System - FIFRA (Federal Insecticide, Fu	EPA/Office of Prevention, Pesticides and Toxi	04/09/2009	04/16/2009	05/11/2009
US	FTTS INSP	FIFRA/ TSCA Tracking System - FIFRA (Federal Insecticide, Fu	EPA	04/09/2009	04/16/2009	05/11/2009

GOVERNMENT RECORDS SEARCHED / DATA CURRENCY TRACKING

St	Acronym	Full Name	Government Agency	Gov Date	Arvl. Date	Active Date
US	FUDS	Formerly Used Defense Sites	U.S. Army Corps of Engineers	02/01/2023	02/14/2023	05/02/2023
US	FUELS PROGRAM	EPA Fuels Program Registered Listing	EPA	02/13/2023	02/14/2023	04/19/2023
US	FUSRAP	Formerly Utilized Sites Remedial Action Program	Department of Energy	07/26/2021	07/27/2021	10/22/2021
US	HIST FTTS	FIFRA/TSCA Tracking System Administrative Case Listing	Environmental Protection Agency	10/19/2006	03/01/2007	04/10/2007
US	HIST FTTS INSP	FIFRA/TSCA Tracking System Inspection & Enforcement Case Lis	Environmental Protection Agency	10/19/2006	03/01/2007	04/10/2007
US	HMIRS	Hazardous Materials Information Reporting System	U.S. Department of Transportation	12/13/2022	12/14/2022	03/10/2023
US	ICIS	Integrated Compliance Information System	Environmental Protection Agency	11/18/2016	11/23/2016	02/10/2017
US	IHS OPEN DUMPS	Open Dumps on Indian Land	Department of Health & Human Serivces, Indian	04/01/2014	08/06/2014	01/29/2015
US	INDIAN LUST R1	Leaking Underground Storage Tanks on Indian Land	EPA Region 1	10/19/2022	12/06/2022	03/03/2023
US	INDIAN LUST R10	Leaking Underground Storage Tanks on Indian Land	EPA Region 10	11/23/2022	12/06/2022	04/19/2023
US	INDIAN LUST R4	Leaking Underground Storage Tanks on Indian Land	EPA Region 4	11/26/2022	12/06/2022	03/03/2023
US	INDIAN LUST R5	Leaking Underground Storage Tanks on Indian Land	EPA, Region 5	10/14/2022	12/06/2022	03/03/2023
US	INDIAN LUST R6	Leaking Underground Storage Tanks on Indian Land	EPA Region 6	11/23/2022	12/06/2022	03/03/2023
US	INDIAN LUST R7	Leaking Underground Storage Tanks on Indian Land	EPA Region 7	10/14/2022	12/06/2022	03/03/2023
US	INDIAN LUST R8	Leaking Underground Storage Tanks on Indian Land	EPA Region 8	11/23/2022	12/06/2022	03/03/2023
US	INDIAN LUST R9	Leaking Underground Storage Tanks on Indian Land	Environmental Protection Agency	11/23/2022	12/06/2022	03/03/2023
US	INDIAN ODI	Report on the Status of Open Dumps on Indian Lands	Environmental Protection Agency	12/31/1998	12/03/2007	01/24/2008
US	INDIAN RESERV	Indian Reservations	USGS	12/31/2014	07/14/2015	01/10/2017
US	INDIAN UST R1	Underground Storage Tanks on Indian Land	EPA, Region 1	10/19/2022	12/06/2022	03/03/2023
US	INDIAN UST R10	Underground Storage Tanks on Indian Land	EPA Region 10	11/23/2022	12/06/2022	04/19/2023
US	INDIAN UST R4	Underground Storage Tanks on Indian Land	EPA Region 4	11/23/2022	12/06/2022	03/03/2023
US	INDIAN UST R5	Underground Storage Tanks on Indian Land	EPA Region 5	10/14/2022	12/06/2022	03/03/2023
US	INDIAN UST R6	Underground Storage Tanks on Indian Land	EPA Region 6	11/23/2022	12/06/2022	03/03/2023
US	INDIAN UST R7	Underground Storage Tanks on Indian Land	EPA Region 7	10/14/2022	12/06/2022	03/03/2023
US	INDIAN UST R8	Underground Storage Tanks on Indian Land	EPA Region 8	11/23/2022	12/06/2022	03/03/2023
US	INDIAN UST R9	Underground Storage Tanks on Indian Land	EPA Region 9	11/23/2022	12/06/2022	03/03/2023
US	INDIAN VCP R1	Voluntary Cleanup Priority Listing	EPA, Region 1	07/27/2015	09/29/2015	02/18/2016
US	INDIAN VCP R7	Voluntary Cleanup Priority Lisitng	EPA, Region 7	03/20/2008	04/22/2008	05/19/2008
US	LEAD SMELTER 1	Lead Smelter Sites	Environmental Protection Agency	01/25/2023	02/02/2023	02/28/2023
US	LEAD SMELTER 2	Lead Smelter Sites	American Journal of Public Health	04/05/2001	10/27/2010	12/02/2010
US	LIENS 2	CERCLA Lien Information	Environmental Protection Agency	01/25/2023	02/02/2023	02/28/2023
US	LUCIS	Land Use Control Information System	Department of the Navy	02/08/2023	02/09/2023	05/02/2023
US	MINES MRDS	Mineral Resources Data System	USGS	08/23/2022	11/22/2022	02/28/2023
US	MINES VIOLATIONS	MSHA Violation Assessment Data	DOL, Mine Safety & Health Admi	02/27/2023	03/01/2023	03/24/2023
US	MLTS	Material Licensing Tracking System	Nuclear Regulatory Commission	10/26/2022	11/22/2022	12/05/2022
US	NPL	National Priority List	EPA	01/25/2023	02/03/2023	02/28/2023
US	NPL LIENS	Federal Superfund Liens	EPA	10/15/1991	02/02/1994	03/30/1994
US	ODI	Open Dump Inventory	Environmental Protection Agency	06/30/1985	08/09/2004	09/17/2004
US	PADS	PCB Activity Database System	EPA	11/03/2022	01/04/2023	04/03/2023
US	PCB TRANSFORMER	PCB Transformer Registration Database	Environmental Protection Agency	09/13/2019	11/06/2019	02/10/2020
US	PCS	Permit Compliance System	EPA, Office of Water	07/14/2011	08/05/2011	09/29/2011
US	PCS ENF	Enforcement data	EPA	12/31/2014	02/05/2015	03/06/2015
US	PFAS ATSDR	PFAS Contamination Site Location Listing	Department of Health & Human Services	06/24/2020	03/17/2021	11/08/2022
US	PFAS ECHO	Facilities in Industries that May Be Handling PFAS Listing	Environmental Protection Agency	03/30/2023	03/30/2023	04/03/2023
US	PFAS ECHO FIRE TRAINING	Facilities in Industries that May Be Handling PFAS Listing	Environmental Protection Agency	03/30/2023	03/30/2023	04/03/2023
US	PFAS FEDERAL SITES	Federal Sites PFAS Information	Environmental Protection Agency	03/30/2023	03/30/2023	04/07/2023
US	PFAS NPDES	Clean Water Act Discharge Monitoring Information	Environmental Protection Agency	03/30/2023	03/30/2023	04/07/2023

GOVERNMENT RECORDS SEARCHED / DATA CURRENCY TRACKING

St	Acronym	Full Name	Government Agency	Gov Date	Arvl. Date	Active Date
US	PFAS NPL	Superfund Sites with PFAS Detections Information	Environmental Protection Agency	02/23/2022	07/08/2022	11/08/2022
US	PFAS PART 139 AIRPORT	All Certified Part 139 Airports PFAS Information Listing	Environmental Protection Agency	03/30/2023	03/30/2023	04/03/2023
US	PFAS RCRA MANIFEST	PFAS Transfers Identified In the RCRA Database Listing	Environmental Protection Agency	03/30/2023	03/30/2023	05/02/2023
US	PFAS TRIS	List of PFAS Added to the TRI	Environmental Protection Agency	03/07/2023	03/07/2023	03/24/2023
US	PFAS TSCA	PFAS Manufacture and Imports Information	Environmental Protection Agency	01/03/2022	03/31/2022	11/08/2022
US	PFAS WQP	Ambient Environmental Sampling for PFAS	Environmental Protection Agency	03/30/2023	03/30/2023	05/02/2023
US	PRP	Potentially Responsible Parties	EPA	10/27/2022	11/01/2022	11/15/2022
US	Proposed NPL	Proposed National Priority List Sites	EPA	01/25/2023	02/02/2023	02/28/2023
US	RAATS	RCRA Administrative Action Tracking System	EPA	04/17/1995	07/03/1995	08/07/1995
US	RADINFO	Radiation Information Database	Environmental Protection Agency	07/01/2019	07/01/2019	09/23/2019
US	RCRA NonGen / NLR	RCRA - Non Generators / No Longer Regulated	Environmental Protection Agency	03/06/2023	03/09/2023	03/20/2023
US	RCRA-LQG	RCRA - Large Quantity Generators	Environmental Protection Agency	03/06/2023	03/09/2023	03/20/2023
US	RCRA-SQG	RCRA - Small Quantity Generators	Environmental Protection Agency	03/06/2023	03/09/2023	03/20/2023
US	RCRA-TSDF	RCRA - Treatment, Storage and Disposal	Environmental Protection Agency	03/06/2023	03/09/2023	03/20/2023
US	RCRA-VSQG	RCRA - Very Small Quantity Generators (Formerly Conditionall	Environmental Protection Agency	03/06/2023	03/09/2023	03/20/2023
US	RMP	Risk Management Plans	Environmental Protection Agency	04/27/2022	05/04/2022	05/10/2022
US	ROD	Records Of Decision	EPA	01/25/2023	02/02/2023	02/28/2023
US	SCRD DRYCLEANERS	State Coalition for Remediation of Drycleaners Listing	Environmental Protection Agency	07/30/2021	02/03/2023	02/10/2023
US	SEMS	Superfund Enterprise Management System	EPA	01/25/2023	02/02/2023	02/28/2023
US	SEMS-ARCHIVE	Superfund Enterprise Management System Archive	EPA	01/25/2023	02/02/2023	02/28/2023
US	SSTS	Section 7 Tracking Systems	EPA	01/17/2023	01/18/2023	04/19/2023
US	TRIS	Toxic Chemical Release Inventory System	EPA	12/31/2021	02/16/2023	05/02/2023
US	TSCA	Toxic Substances Control Act	EPA	12/31/2020	06/14/2022	03/24/2023
US	UMTRA	Uranium Mill Tailings Sites	Department of Energy	08/30/2019	11/15/2019	01/28/2020
US	US AIRS (AFS)	Aerometric Information Retrieval System Facility Subsystem (EPA	10/12/2016	10/26/2016	02/03/2017
US	US AIRS MINOR	Air Facility System Data	EPA	10/12/2016	10/26/2016	02/03/2017
US	US BROWNFIELDS	A Listing of Brownfields Sites	Environmental Protection Agency	04/06/2023	04/13/2023	04/19/2023
US	US CDL	Clandestine Drug Labs	Drug Enforcement Administration	01/06/2023	02/02/2023	02/10/2023
US	US ENG CONTROLS	Engineering Controls Sites List	Environmental Protection Agency	02/20/2023	02/21/2023	05/02/2023
US	US FIN ASSUR	Financial Assurance Information	Environmental Protection Agency	12/13/2022	12/14/2022	03/10/2023
US	US HIST CDL	National Clandestine Laboratory Register	Drug Enforcement Administration	01/06/2023	02/02/2023	02/10/2023
US	US INST CONTROLS	Institutional Controls Sites List	Environmental Protection Agency	02/20/2023	02/21/2023	05/02/2023
US	US MINES	Mines Master Index File	Department of Labor, Mine Safety and Health A	11/07/2022	11/17/2022	02/10/2023
US	US MINES 2	Ferrous and Nonferrous Metal Mines Database Listing	USGS	05/06/2020	05/27/2020	08/13/2020
US	US MINES 3	Active Mines & Mineral Plants Database Listing	USGS	04/14/2011	06/08/2011	09/13/2011
US	UXO	Unexploded Ordnance Sites	Department of Defense	11/09/2021	10/20/2022	01/10/2023

GOVERNMENT RECORDS SEARCHED / DATA CURRENCY TRACKING

St	Acronym	Full Name	Government Agency	Gov Date	Arvl. Date	Active Date
CT	CT MANIFEST	Hazardous Waste Manifest Data	Department of Energy & Environmental Protecti	11/16/2022	11/16/2022	02/06/2023
NJ	NJ MANIFEST	Manifest Information	Department of Environmental Protection	12/31/2018	04/10/2019	05/16/2019
NY	NY MANIFEST	Facility and Manifest Data	Department of Environmental Conservation	01/01/2019	10/29/2021	01/19/2022
PA	PA MANIFEST	Manifest Information	Department of Environmental Protection	06/30/2018	07/19/2019	09/10/2019
RI	RI MANIFEST	Manifest information	Department of Environmental Management	12/31/2020	11/30/2021	02/18/2022
WI	WI MANIFEST	Manifest Information	Department of Natural Resources	05/31/2018	06/19/2019	09/03/2019
US	AHA Hospitals	Sensitive Receptor: AHA Hospitals	American Hospital Association, Inc.			
US	Medical Centers	Sensitive Receptor: Medical Centers	Centers for Medicare & Medicaid Services			
US	Nursing Homes	Sensitive Receptor: Nursing Homes	National Institutes of Health			
US	Public Schools	Sensitive Receptor: Public Schools	National Center for Education Statistics			
US	Private Schools	Sensitive Receptor: Private Schools	National Center for Education Statistics			
CA	Daycare Centers	Sensitive Receptor: Licensed Facilities	Department of Social Services			
US	Flood Zones	100-year and 500-year flood zones	Emergency Management Agency (FEMA)			
US	NWI	National Wetlands Inventory	U.S. Fish and Wildlife Service			
CA	State Wetlands	Wetland Inventory	Department of Fish and Wildlife			
US	Topographic Map		U.S. Geological Survey			
US	Oil/Gas Pipelines		Endeavor Business Media			
US	Electric Power Transmission Line Data		Endeavor Business Media			

STREET AND ADDRESS INFORMATION

© 2015 TomTom North America, Inc. All rights reserved. This material is proprietary and the subject of copyright protection and other intellectual property rights owned by or licensed to Tele Atlas North America, Inc. The use of this material is subject to the terms of a license agreement. You will be held liable for any unauthorized copying or disclosure of this material.

GEOCHECK[®] - PHYSICAL SETTING SOURCE ADDENDUM

TARGET PROPERTY ADDRESS

NOT REPORTED
NOT REPORTED
REDLANDS, CA 92374

TARGET PROPERTY COORDINATES

Latitude (North):	34.063828 - 34° 3' 49.78"
Longitude (West):	117.140061 - 117° 8' 24.22"
Universal Transverse Mercator:	Zone 11
UTM X (Meters):	487075.1
UTM Y (Meters):	3769047.2
Elevation:	1608 ft. above sea level

USGS TOPOGRAPHIC MAP

Target Property Map:	12014994 REDLANDS, CA
Version Date:	2018
East Map:	12015002 YUCAIPA, CA
Version Date:	2018

EDR's GeoCheck Physical Setting Source Addendum is provided to assist the environmental professional in forming an opinion about the impact of potential contaminant migration.

Assessment of the impact of contaminant migration generally has two principle investigative components:

1. Groundwater flow direction, and
2. Groundwater flow velocity.

Groundwater flow direction may be impacted by surface topography, hydrology, hydrogeology, characteristics of the soil, and nearby wells. Groundwater flow velocity is generally impacted by the nature of the geologic strata.

GEOCHECK® - PHYSICAL SETTING SOURCE SUMMARY

GROUNDWATER FLOW DIRECTION INFORMATION

Groundwater flow direction for a particular site is best determined by a qualified environmental professional using site-specific well data. If such data is not reasonably ascertainable, it may be necessary to rely on other sources of information, such as surface topographic information, hydrologic information, hydrogeologic data collected on nearby properties, and regional groundwater flow information (from deep aquifers).

TOPOGRAPHIC INFORMATION

Surface topography may be indicative of the direction of surficial groundwater flow. This information can be used to assist the environmental professional in forming an opinion about the impact of nearby contaminated properties or, should contamination exist on the target property, what downgradient sites might be impacted.

TARGET PROPERTY TOPOGRAPHY

General Topographic Gradient: General West

SURROUNDING TOPOGRAPHY: ELEVATION PROFILES

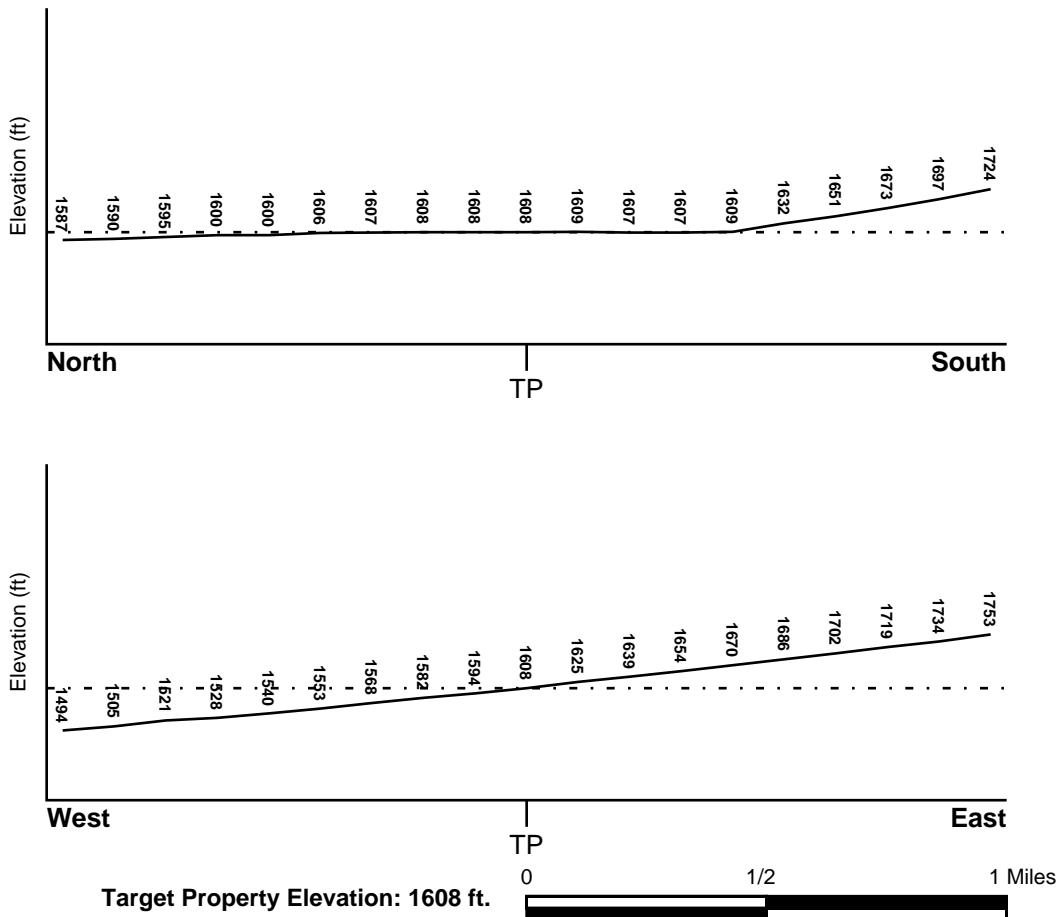

Source: Topography has been determined from the USGS 7.5' Digital Elevation Model and should be evaluated on a relative (not an absolute) basis. Relative elevation information between sites of close proximity should be field verified.

GEOCHECK® - PHYSICAL SETTING SOURCE SUMMARY

HYDROLOGIC INFORMATION

Surface water can act as a hydrologic barrier to groundwater flow. Such hydrologic information can be used to assist the environmental professional in forming an opinion about the impact of nearby contaminated properties or, should contamination exist on the target property, what downgradient sites might be impacted.

Refer to the Physical Setting Source Map following this summary for hydrologic information (major waterways and bodies of water).

FEMA FLOOD ZONE

<u>Flood Plain Panel at Target Property</u>	<u>FEMA Source Type</u>
06071C8709H	FEMA FIRM Flood data
<u>Additional Panels in search area:</u>	<u>FEMA Source Type</u>
06071C8730H	FEMA FIRM Flood data
06071C8708H	FEMA FIRM Flood data
06071C8716H	FEMA FIRM Flood data
06071C8717H	FEMA FIRM Flood data
06071C8740H	FEMA FIRM Flood data

NATIONAL WETLAND INVENTORY

<u>NWI Quad at Target Property</u>	<u>NWI Electronic Data Coverage</u>
NOT AVAILABLE	YES - refer to the Overview Map and Detail Map

HYDROGEOLOGIC INFORMATION

Hydrogeologic information obtained by installation of wells on a specific site can often be an indicator of groundwater flow direction in the immediate area. Such hydrogeologic information can be used to assist the environmental professional in forming an opinion about the impact of nearby contaminated properties or, should contamination exist on the target property, what downgradient sites might be impacted.

Site-Specific Hydrogeological Data*:

Search Radius:	1.25 miles
Location Relative to TP:	1/2 - 1 Mile South
Site Name:	Lockheed Propulsion Co
Site EPA ID Number:	CAD980893093
Groundwater Flow Direction:	W FOLLOWING THE SANTA ANA RIVER IN THE SITE VICINITY. FLOW IN THE REDLANDS SUBBASINS IS SW WITH LEAKAGE THROUGH THE BRYN MAWR BARRIER INTO THE BUNKER HILL BASIN. FLOW IN THE BUNKER HILL BASIN IS W FOLLOWING THE DIRECTION OF THE SANTA ANA RIVER.
Inferred Depth to Water:	50 feet to 200 feet.
Hydraulic Connection:	Northeast trending faults cut through the basin and divide the basin into subbasins. The faults influence groundwater flow direction but to not appear to prevent flow from one basin to another.
Sole Source Aquifer:	No information about a sole source aquifer is available
Data Quality:	Information is inferred in the CERCLIS investigation report(s)

GEOCHECK® - PHYSICAL SETTING SOURCE SUMMARY

AQUIFLOW®

Search Radius: 1.000 Mile.

EDR has developed the AQUIFLOW Information System to provide data on the general direction of groundwater flow at specific points. EDR has reviewed reports submitted by environmental professionals to regulatory authorities at select sites and has extracted the date of the report, groundwater flow direction as determined hydrogeologically, and the depth to water table.

<u>MAP ID</u>	<u>LOCATION</u> <u>FROM TP</u>	<u>GENERAL DIRECTION</u> <u>GROUNDWATER FLOW</u>
Not Reported		

GEOCHECK® - PHYSICAL SETTING SOURCE SUMMARY

GROUNDWATER FLOW VELOCITY INFORMATION

Groundwater flow velocity information for a particular site is best determined by a qualified environmental professional using site specific geologic and soil strata data. If such data are not reasonably ascertainable, it may be necessary to rely on other sources of information, including geologic age identification, rock stratigraphic unit and soil characteristics data collected on nearby properties and regional soil information. In general, contaminant plumes move more quickly through sandy-gravelly types of soils than silty-clayey types of soils.

GEOLOGIC INFORMATION IN GENERAL AREA OF TARGET PROPERTY

Geologic information can be used by the environmental professional in forming an opinion about the relative speed at which contaminant migration may be occurring.

ROCK STRATIGRAPHIC UNIT

Era: Cenozoic
System: Quaternary
Series: Quaternary
Code: Q (*decoded above as Era, System & Series*)

GEOLOGIC AGE IDENTIFICATION

Category: Stratified Sequence

Geologic Age and Rock Stratigraphic Unit Source: P.G. Schruben, R.E. Arndt and W.J. Bawiec, Geology of the Conterminous U.S. at 1:2,500,000 Scale - a digital representation of the 1974 P.B. King and H.M. Beikman Map, USGS Digital Data Series DDS - 11 (1994).

SSURGO SOIL MAP - 7326657.2s

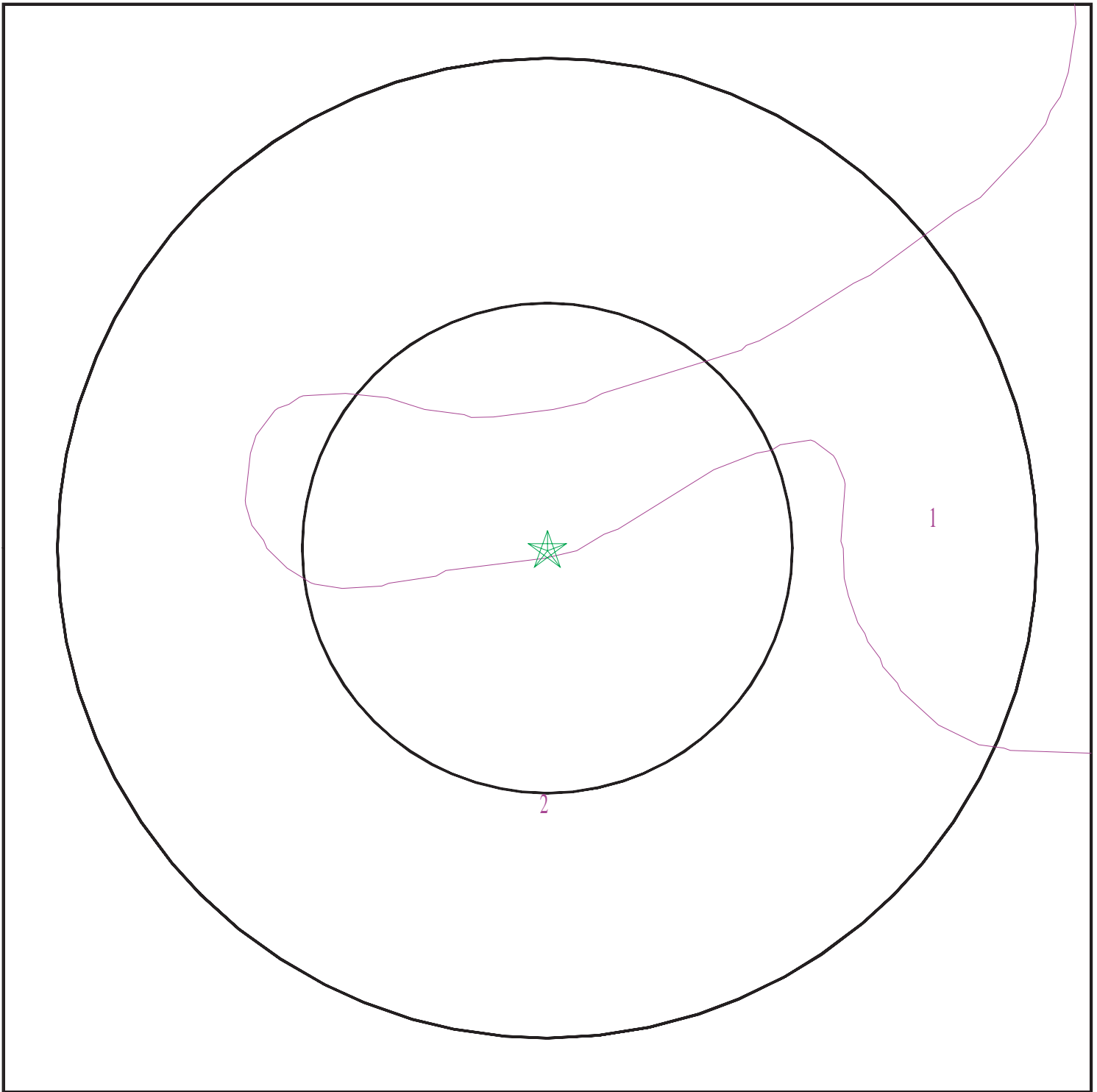

- ★ Target Property
- ∩ SSURGO Soil
- ∩ Water

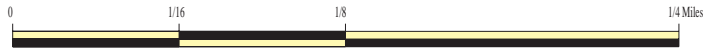

SITE NAME: Not Reported
ADDRESS: Not Reported
REDLANDS CA 92374
LAT/LONG: 34.063828 / 117.140061

CLIENT: Hazard Management Consulting
CONTACT: Gage Costales
INQUIRY #: 7326657.2s
DATE: May 03, 2023 2:02 pm

GEOCHECK® - PHYSICAL SETTING SOURCE SUMMARY

DOMINANT SOIL COMPOSITION IN GENERAL AREA OF TARGET PROPERTY

The U.S. Department of Agriculture's (USDA) Soil Conservation Service (SCS) leads the National Cooperative Soil Survey (NCSS) and is responsible for collecting, storing, maintaining and distributing soil survey information for privately owned lands in the United States. A soil map in a soil survey is a representation of soil patterns in a landscape. The following information is based on Soil Conservation Service SSURGO data.

Soil Map ID: 1

Soil Component Name: TUJUNGA

Soil Surface Texture: gravelly loamy sand

Hydrologic Group: Class A - High infiltration rates. Soils are deep, well drained to excessively drained sands and gravels.

Soil Drainage Class: Somewhat excessively drained

Hydric Status: Not hydric

Corrosion Potential - Uncoated Steel: Moderate

Depth to Bedrock Min: > 0 inches

Depth to Watertable Min: > 0 inches

Soil Layer Information							
Layer	Boundary		Soil Texture Class	Classification		Saturated hydraulic conductivity micro m/sec	Soil Reaction (pH)
	Upper	Lower		AASHTO Group	Unified Soil		
1	0 inches	35 inches	gravelly loamy sand	Granular materials (35 pct. or less passing No. 200), Stone Fragments, Gravel and Sand.	COARSE-GRAINED SOILS, Sands, Clean Sands, Poorly graded sand. COARSE-GRAINED SOILS, Sands, Sands with fines, Silty Sand.	Max: 141 Min: 42	Max: 7.3 Min: 6.1
2	35 inches	59 inches	gravelly sand	Granular materials (35 pct. or less passing No. 200), Stone Fragments, Gravel and Sand.	COARSE-GRAINED SOILS, Sands, Clean Sands, Poorly graded sand. COARSE-GRAINED SOILS, Sands, Sands with fines, Silty Sand.	Max: 141 Min: 42	Max: 7.3 Min: 6.1

GEOCHECK® - PHYSICAL SETTING SOURCE SUMMARY

Soil Map ID: 2

Soil Component Name: Hanford

Soil Surface Texture: sandy loam

Hydrologic Group: Class B - Moderate infiltration rates. Deep and moderately deep, moderately well and well drained soils with moderately coarse textures.

Soil Drainage Class: Well drained

Hydric Status: Not hydric

Corrosion Potential - Uncoated Steel: Moderate

Depth to Bedrock Min: > 0 inches

Depth to Watertable Min: > 0 inches

Soil Layer Information							
Layer	Boundary		Soil Texture Class	Classification		Saturated hydraulic conductivity micro m/sec	Soil Reaction (pH)
	Upper	Lower		AASHTO Group	Unified Soil		
1	0 inches	11 inches	sandy loam	Granular materials (35 pct. or less passing No. 200), Silty, or Clayey Gravel and Sand.	COARSE-GRAINED SOILS, Sands, Sands with fines, Silty Sand.	Max: 42 Min: 14	Max: 7.8 Min: 5.6
2	11 inches	59 inches	fine sandy loam	Granular materials (35 pct. or less passing No. 200), Silty, or Clayey Gravel and Sand.	COARSE-GRAINED SOILS, Sands, Sands with fines, Silty Sand.	Max: 42 Min: 14	Max: 7.8 Min: 5.6

LOCAL / REGIONAL WATER AGENCY RECORDS

EDR Local/Regional Water Agency records provide water well information to assist the environmental professional in assessing sources that may impact ground water flow direction, and in forming an opinion about the impact of contaminant migration on nearby drinking water wells.

GEOCHECK® - PHYSICAL SETTING SOURCE SUMMARY

WELL SEARCH DISTANCE INFORMATION

<u>DATABASE</u>	<u>SEARCH DISTANCE (miles)</u>
Federal USGS	1.000
Federal FRDS PWS	Nearest PWS within 1 mile
State Database	1.000

FEDERAL USGS WELL INFORMATION

<u>MAP ID</u>	<u>WELL ID</u>	<u>LOCATION FROM TP</u>
2	USGS40000140387	0 - 1/8 Mile SE
3	USGS40000140443	1/8 - 1/4 Mile NW
A5	USGS40000140386	1/4 - 1/2 Mile ESE
9	USGS40000140287	1/4 - 1/2 Mile SSE
11	USGS40000140438	1/4 - 1/2 Mile ENE
16	USGS40000140598	1/2 - 1 Mile North
D18	USGS40000140609	1/2 - 1 Mile North
19	USGS40000140536	1/2 - 1 Mile NE
E20	USGS40000140332	1/2 - 1 Mile ESE
21	USGS40000140235	1/2 - 1 Mile SW
24	USGS40000140542	1/2 - 1 Mile NE
26	USGS40000140411	1/2 - 1 Mile East
F29	USGS40000140315	1/2 - 1 Mile ESE
F30	USGS40000140316	1/2 - 1 Mile ESE
F33	USGS40000140301	1/2 - 1 Mile ESE
F35	USGS40000140284	1/2 - 1 Mile ESE
G36	USGS40000140502	1/2 - 1 Mile ENE
41	USGS40000140599	1/2 - 1 Mile NW
43	USGS40000140523	1/2 - 1 Mile WNW

FEDERAL FRDS PUBLIC WATER SUPPLY SYSTEM INFORMATION

<u>MAP ID</u>	<u>WELL ID</u>	<u>LOCATION FROM TP</u>
13	CA3600385	1/2 - 1 Mile NE

Note: PWS System location is not always the same as well location.

STATE DATABASE WELL INFORMATION

<u>MAP ID</u>	<u>WELL ID</u>	<u>LOCATION FROM TP</u>
1	CADWR00000006262	0 - 1/8 Mile North
A4	CADWR90000006574	1/4 - 1/2 Mile ESE
A6	CAUSGSN00018903	1/4 - 1/2 Mile ESE
A7	CADWR00000005721	1/4 - 1/2 Mile ESE
B8	768	1/4 - 1/2 Mile ENE
B10	CADDW00000009731	1/4 - 1/2 Mile ENE
12	CADWR00000029011	1/2 - 1 Mile SSE

GEOCHECK® - PHYSICAL SETTING SOURCE SUMMARY

STATE DATABASE WELL INFORMATION

<u>MAP ID</u>	<u>WELL ID</u>	<u>LOCATION FROM TP</u>
C14	18787	1/2 - 1 Mile WNW
C15	822	1/2 - 1 Mile WNW
D17	CAUSGSN00018278	1/2 - 1 Mile North
E22	CADWR0000022991	1/2 - 1 Mile ESE
23	CADWR0000019496	1/2 - 1 Mile North
25	CADWR0000033759	1/2 - 1 Mile ENE
F27	CADWR9000006565	1/2 - 1 Mile ESE
28	CADWR0000018214	1/2 - 1 Mile NNE
F31	CAUSGSN00016042	1/2 - 1 Mile ESE
F32	CADWR0000011131	1/2 - 1 Mile ESE
34	CADWR0000007061	1/2 - 1 Mile ESE
G37	CAUSGSN00009101	1/2 - 1 Mile ENE
38	CADWR0000012260	1/2 - 1 Mile NE
39	CADWR0000035017	1/2 - 1 Mile NNW
40	CADDW0000010232	1/2 - 1 Mile North
42	CADPR0000001332	1/2 - 1 Mile ENE

PHYSICAL SETTING SOURCE MAP - 7326657.2s

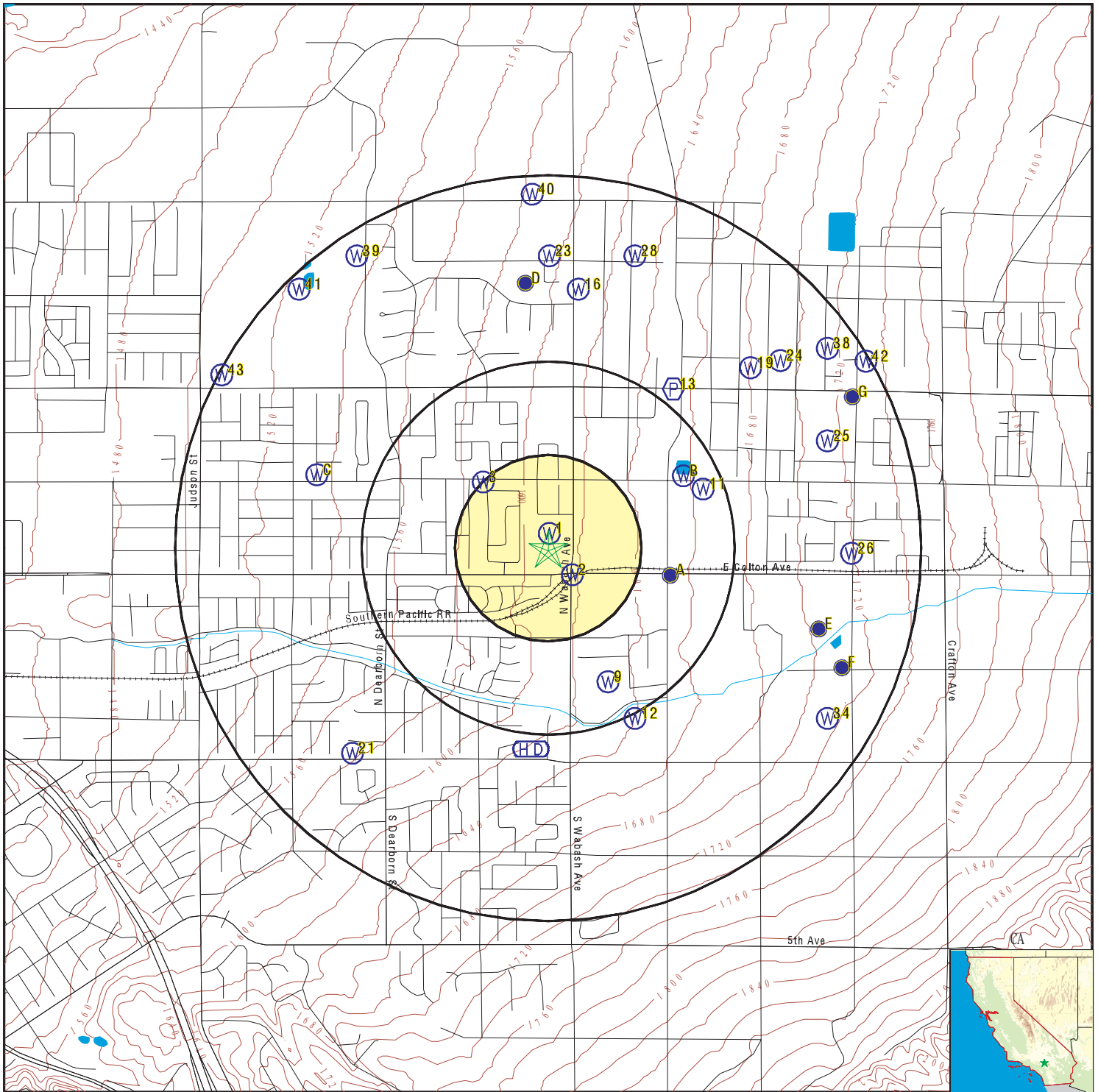

- County Boundary
- Major Roads
- Contour Lines
- Earthquake Fault Lines
- Earthquake epicenter, Richter 5 or greater
- Water Wells
- Public Water Supply Wells
- Cluster of Multiple Icons

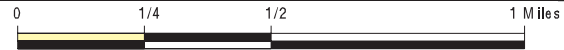

- Groundwater Flow Direction
- Indeterminate Groundwater Flow at Location
- Groundwater Flow Varies at Location
- Closest Hydrogeological Data
- Oil, gas or related wells



SITE NAME: Not Reported
 ADDRESS: Not Reported
 REDLANDS CA 92374
 LAT/LONG: 34.063828 / 117.140061

CLIENT: Hazard Management Consulting
 CONTACT: Gage Costales
 INQUIRY #: 7326657.2s
 DATE: May 03, 2023 2:02 pm

GEOCHECK® - PHYSICAL SETTING SOURCE MAP FINDINGS

Map ID	Direction	Distance	Elevation	Database	EDR ID Number
1	North	0 - 1/8 Mile	Higher	CA WELLS	CADWR0000006262
		Click here for full text details			
2	SE	0 - 1/8 Mile	Higher	FED USGS	USGS40000140387
		Click here for full text details			
3	NW	1/8 - 1/4 Mile	Lower	FED USGS	USGS40000140443
		Click here for full text details			
A4	ESE	1/4 - 1/2 Mile	Higher	CA WELLS	CADWR9000006574
		Click here for full text details			
A5	ESE	1/4 - 1/2 Mile	Higher	FED USGS	USGS40000140386
		Click here for full text details			
A6	ESE	1/4 - 1/2 Mile	Higher	CA WELLS	CAUSGSN00018903
		Click here for full text details			
A7	ESE	1/4 - 1/2 Mile	Higher	CA WELLS	CADWR0000005721
		Click here for full text details			
B8	ENE	1/4 - 1/2 Mile	Higher	CA WELLS	768
		Click here for full text details			

GEOCHECK® - PHYSICAL SETTING SOURCE MAP FINDINGS

Map ID Direction Distance Elevation		Database	EDR ID Number
9 SSE 1/4 - 1/2 Mile Higher	Click here for full text details	FED USGS	USGS40000140287
B10 ENE 1/4 - 1/2 Mile Higher	Click here for full text details	CA WELLS	CADDW0000009731
11 ENE 1/4 - 1/2 Mile Higher	Click here for full text details	FED USGS	USGS40000140438
12 SSE 1/2 - 1 Mile Higher	Click here for full text details	CA WELLS	CADWR0000029011
13 NE 1/2 - 1 Mile Higher	Click here for full text details	FRDS PWS	CA3600385
C14 WNW 1/2 - 1 Mile Lower	Click here for full text details	CA WELLS	18787
C15 WNW 1/2 - 1 Mile Lower	Click here for full text details	CA WELLS	822
16 North 1/2 - 1 Mile Higher	Click here for full text details	FED USGS	USGS40000140598
D17 North 1/2 - 1 Mile Lower	Click here for full text details	CA WELLS	CAUSGSN00018278

GEOCHECK® - PHYSICAL SETTING SOURCE MAP FINDINGS

Map ID Direction Distance Elevation		Database	EDR ID Number
D18 North 1/2 - 1 Mile Lower	Click here for full text details	FED USGS	USGS40000140609
19 NE 1/2 - 1 Mile Higher	Click here for full text details	FED USGS	USGS40000140536
E20 ESE 1/2 - 1 Mile Higher	Click here for full text details	FED USGS	USGS40000140332
21 SW 1/2 - 1 Mile Lower	Click here for full text details	FED USGS	USGS40000140235
E22 ESE 1/2 - 1 Mile Higher	Click here for full text details	CA WELLS	CADWR0000022991
23 North 1/2 - 1 Mile Lower	Click here for full text details	CA WELLS	CADWR0000019496
24 NE 1/2 - 1 Mile Higher	Click here for full text details	FED USGS	USGS40000140542
25 ENE 1/2 - 1 Mile Higher	Click here for full text details	CA WELLS	CADWR0000033759
26 East 1/2 - 1 Mile Higher	Click here for full text details	FED USGS	USGS40000140411

GEOCHECK® - PHYSICAL SETTING SOURCE MAP FINDINGS

Map ID	Direction	Distance	Elevation	Database	EDR ID Number
F27	ESE	1/2 - 1 Mile	Higher	CA WELLS	CADWR9000006565
			Click here for full text details		
28	NNE	1/2 - 1 Mile	Higher	CA WELLS	CADWR0000018214
			Click here for full text details		
F29	ESE	1/2 - 1 Mile	Higher	FED USGS	USGS40000140315
			Click here for full text details		
F30	ESE	1/2 - 1 Mile	Higher	FED USGS	USGS40000140316
			Click here for full text details		
F31	ESE	1/2 - 1 Mile	Higher	CA WELLS	CAUSGSN00016042
			Click here for full text details		
F32	ESE	1/2 - 1 Mile	Higher	CA WELLS	CADWR0000011131
			Click here for full text details		
F33	ESE	1/2 - 1 Mile	Higher	FED USGS	USGS40000140301
			Click here for full text details		
34	ESE	1/2 - 1 Mile	Higher	CA WELLS	CADWR0000007061
			Click here for full text details		
F35	ESE	1/2 - 1 Mile	Higher	FED USGS	USGS40000140284
			Click here for full text details		

GEOCHECK® - PHYSICAL SETTING SOURCE MAP FINDINGS

Map ID	Direction	Distance	Elevation	Database	EDR ID Number
G36	ENE	1/2 - 1 Mile	Higher	FED USGS	USGS40000140502
			Click here for full text details		
G37	ENE	1/2 - 1 Mile	Higher	CA WELLS	CAUSGSN00009101
			Click here for full text details		
38	NE	1/2 - 1 Mile	Higher	CA WELLS	CADWR0000012260
			Click here for full text details		
39	NNW	1/2 - 1 Mile	Lower	CA WELLS	CADWR0000035017
			Click here for full text details		
40	North	1/2 - 1 Mile	Lower	CA WELLS	CADDW0000010232
			Click here for full text details		
41	NW	1/2 - 1 Mile	Lower	FED USGS	USGS40000140599
			Click here for full text details		
42	ENE	1/2 - 1 Mile	Higher	CA WELLS	CADPR0000001332
			Click here for full text details		
43	WNW	1/2 - 1 Mile	Lower	FED USGS	USGS40000140523
			Click here for full text details		

GEOCHECK® - PHYSICAL SETTING SOURCE MAP FINDINGS RADON

AREA RADON INFORMATION

State Database: CA Radon

Radon Test Results

Zipcode	Num Tests	> 4 pCi/L
92374	85	0

Federal EPA Radon Zone for SAN BERNARDINO County: 2

- Note: Zone 1 indoor average level > 4 pCi/L.
 : Zone 2 indoor average level \geq 2 pCi/L and \leq 4 pCi/L.
 : Zone 3 indoor average level < 2 pCi/L.

Federal Area Radon Information for Zip Code: 92374

Number of sites tested: 2

Area	Average Activity	% <4 pCi/L	% 4-20 pCi/L	% >20 pCi/L
Living Area - 1st Floor	0.500 pCi/L	100%	0%	0%
Living Area - 2nd Floor	Not Reported	Not Reported	Not Reported	Not Reported
Basement	Not Reported	Not Reported	Not Reported	Not Reported

PHYSICAL SETTING SOURCE RECORDS SEARCHED

TOPOGRAPHIC INFORMATION

USGS 7.5' Digital Elevation Model (DEM)

Source: United States Geologic Survey

EDR acquired the USGS 7.5' Digital Elevation Model in 2002 and updated it in 2006. The 7.5 minute DEM corresponds to the USGS 1:24,000- and 1:25,000-scale topographic quadrangle maps. The DEM provides elevation data with consistent elevation units and projection.

Source: U.S. Geological Survey

HYDROLOGIC INFORMATION

Flood Zone Data: This data was obtained from the Federal Emergency Management Agency (FEMA). It depicts 100-year and 500-year flood zones as defined by FEMA. It includes the National Flood Hazard Layer (NFHL) which incorporates Flood Insurance Rate Map (FIRM) data and Q3 data from FEMA in areas not covered by NFHL.

Source: FEMA

Telephone: 877-336-2627

Date of Government Version: 2003, 2015

NWI: National Wetlands Inventory. This data, available in select counties across the country, was obtained by EDR in 2002, 2005, 2010 and 2015 from the U.S. Fish and Wildlife Service.

State Wetlands Data: Wetland Inventory

Source: Department of Fish and Wildlife

Telephone: 916-445-0411

HYDROGEOLOGIC INFORMATION

AQUIFLOW^R Information System

Source: EDR proprietary database of groundwater flow information

EDR has developed the AQUIFLOW Information System (AIS) to provide data on the general direction of groundwater flow at specific points. EDR has reviewed reports submitted to regulatory authorities at select sites and has extracted the date of the report, hydrogeologically determined groundwater flow direction and depth to water table information.

GEOLOGIC INFORMATION

Geologic Age and Rock Stratigraphic Unit

Source: P.G. Schruben, R.E. Arndt and W.J. Bawiec, Geology of the Conterminous U.S. at 1:2,500,000 Scale - A digital representation of the 1974 P.B. King and H.M. Beikman Map, USGS Digital Data Series DDS - 11 (1994).

STATSGO: State Soil Geographic Database

Source: Department of Agriculture, Natural Resources Conservation Service (NRCS)

The U.S. Department of Agriculture's (USDA) Natural Resources Conservation Service (NRCS) leads the national Conservation Soil Survey (NCSS) and is responsible for collecting, storing, maintaining and distributing soil survey information for privately owned lands in the United States. A soil map in a soil survey is a representation of soil patterns in a landscape. Soil maps for STATSGO are compiled by generalizing more detailed (SSURGO) soil survey maps.

SSURGO: Soil Survey Geographic Database

Source: Department of Agriculture, Natural Resources Conservation Service (NRCS)

Telephone: 800-672-5559

SSURGO is the most detailed level of mapping done by the Natural Resources Conservation Service, mapping scales generally range from 1:12,000 to 1:63,360. Field mapping methods using national standards are used to construct the soil maps in the Soil Survey Geographic (SSURGO) database. SSURGO digitizing duplicates the original soil survey maps. This level of mapping is designed for use by landowners, townships and county natural resource planning and management.

PHYSICAL SETTING SOURCE RECORDS SEARCHED

LOCAL / REGIONAL WATER AGENCY RECORDS

FEDERAL WATER WELLS

PWS: Public Water Systems

Source: EPA/Office of Drinking Water

Telephone: 202-564-3750

Public Water System data from the Federal Reporting Data System. A PWS is any water system which provides water to at least 25 people for at least 60 days annually. PWSs provide water from wells, rivers and other sources.

PWS ENF: Public Water Systems Violation and Enforcement Data

Source: EPA/Office of Drinking Water

Telephone: 202-564-3750

Violation and Enforcement data for Public Water Systems from the Safe Drinking Water Information System (SDWIS) after August 1995. Prior to August 1995, the data came from the Federal Reporting Data System (FRDS).

USGS Water Wells: USGS National Water Inventory System (NWIS)

This database contains descriptive information on sites where the USGS collects or has collected data on surface water and/or groundwater. The groundwater data includes information on wells, springs, and other sources of groundwater.

OTHER STATE DATABASE INFORMATION

Groundwater Ambient Monitoring & Assessment Program

State Water Resources Control Board

Telephone: 916-341-5577

The GAMA Program is California's comprehensive groundwater quality monitoring program. GAMA collects data by testing the untreated, raw water in different types of wells for naturally-occurring and man-made chemicals. The GAMA data includes Domestic, Monitoring and Municipal well types from the following sources, Department of Water Resources, Department of Health Services, EDF, Agricultural Lands, Lawrence Livermore National Laboratory, Department of Pesticide Regulation, United States Geological Survey, Groundwater Ambient Monitoring and Assessment Program and Local Groundwater Projects.

Water Well Database

Source: Department of Water Resources

Telephone: 916-651-9648

California Drinking Water Quality Database

Source: Department of Public Health

Telephone: 916-324-2319

The database includes all drinking water compliance and special studies monitoring for the state of California since 1984. It consists of over 3,200,000 individual analyses along with well and water system information.

California Oil and Gas Well Locations

Source: Dept of Conservation, Geologic Energy Management Division

Telephone: 916-323-1779

Oil and Gas well locations in the state.

California Earthquake Fault Lines

Source: California Division of Mines and Geology

The fault lines displayed on EDR's Topographic map are digitized quaternary fault lines prepared in 1975 by the United State Geological Survey. Additional information (also from 1975) regarding activity at specific fault lines comes from California's Preliminary Fault Activity Map prepared by the California Division of Mines and Geology.

RADON

State Database: CA Radon

Source: Department of Public Health

Telephone: 916-210-8558

Radon Database for California

PHYSICAL SETTING SOURCE RECORDS SEARCHED

Area Radon Information

Source: USGS

Telephone: 703-356-4020

The National Radon Database has been developed by the U.S. Environmental Protection Agency (USEPA) and is a compilation of the EPA/State Residential Radon Survey and the National Residential Radon Survey. The study covers the years 1986 - 1992. Where necessary data has been supplemented by information collected at private sources such as universities and research institutions.

EPA Radon Zones

Source: EPA

Telephone: 703-356-4020

Sections 307 & 309 of IRRA directed EPA to list and identify areas of U.S. with the potential for elevated indoor radon levels.

OTHER

Airport Landing Facilities: Private and public use landing facilities

Source: Federal Aviation Administration, 800-457-6656

Epicenters: World earthquake epicenters, Richter 5 or greater

Source: Department of Commerce, National Oceanic and Atmospheric Administration

California Earthquake Fault Lines: The fault lines displayed on EDR's Topographic map are digitized quaternary fault lines, prepared in 1975 by the United State Geological Survey. Additional information (also from 1975) regarding activity at specific fault lines comes from California's Preliminary Fault Activity Map prepared by the California Division of Mines and Geology.

STREET AND ADDRESS INFORMATION

© 2015 TomTom North America, Inc. All rights reserved. This material is proprietary and the subject of copyright protection and other intellectual property rights owned by or licensed to Tele Atlas North America, Inc. The use of this material is subject to the terms of a license agreement. You will be held liable for any unauthorized copying or disclosure of this material.

Not Reported

Not Reported

REDLANDS, CA 92374

Inquiry Number: 7326657.2s

May 03, 2023

The EDR Radius Map™ Report with GeoCheck®



6 Armstrong Road, 4th floor
Shelton, CT 06484
Toll Free: 800.352.0050
www.edrnet.com

TABLE OF CONTENTS

<u>SECTION</u>	<u>PAGE</u>
Executive Summary	ES1
Overview Map	2
Detail Map	3
Map Findings Summary	4
Map Findings	9
Orphan Summary	164
Government Records Searched/Data Currency Tracking	GR-1
 <u>GEOCHECK ADDENDUM</u>	
Physical Setting Source Addendum	A-1
Physical Setting Source Summary	A-2
Physical Setting SSURGO Soil Map	A-6
Physical Setting Source Map	A-10
Physical Setting Source Map Findings	A-12
Physical Setting Source Records Searched	PSGR-1

Thank you for your business.
Please contact EDR at 1-800-352-0050
with any questions or comments.

Disclaimer - Copyright and Trademark Notice

This Report contains certain information obtained from a variety of public and other sources reasonably available to Environmental Data Resources, LLC. It cannot be concluded from this Report that coverage information for the target and surrounding properties does not exist from other sources. This Report is provided on an "AS IS", "AS AVAILABLE" basis. **NO WARRANTY EXPRESS OR IMPLIED IS MADE WHATSOEVER IN CONNECTION WITH THIS REPORT. ENVIRONMENTAL DATA RESOURCES, LLC AND ITS SUBSIDIARIES, AFFILIATES AND THIRD PARTY SUPPLIERS DISCLAIM ALL WARRANTIES, OF ANY KIND OR NATURE, EXPRESS OR IMPLIED, ARISING OUT OF OR RELATED TO THIS REPORT OR ANY OF THE DATA AND INFORMATION PROVIDED IN THIS REPORT, INCLUDING WITHOUT LIMITATION, ANY WARRANTIES REGARDING ACCURACY, QUALITY, CORRECTNESS, COMPLETENESS, COMPREHENSIVENESS, SUITABILITY, MERCHANTABILITY, FITNESS FOR A PARTICULAR PURPOSE, TITLE, NON-INFRINGEMENT, MISAPPROPRIATION, OR OTHERWISE. ALL RISK IS ASSUMED BY THE USER. IN NO EVENT SHALL ENVIRONMENTAL DATA RESOURCES, LLC OR ITS SUBSIDIARIES, AFFILIATES OR THIRD PARTY SUPPLIERS BE LIABLE TO ANYONE FOR ANY DIRECT, INCIDENTAL, INDIRECT, SPECIAL, CONSEQUENTIAL OR OTHER DAMAGES OF ANY TYPE OR KIND (INCLUDING BUT NOT LIMITED TO LOSS OF PROFITS, LOSS OF USE, OR LOSS OF DATA) INFORMATION PROVIDED IN THIS REPORT.** Any analyses, estimates, ratings, environmental risk levels, or risk codes provided in this Report are provided for illustrative purposes only, and are not intended to provide, nor should they be interpreted as providing any facts regarding, or prediction or forecast of, any environmental risk for any property. Only an assessment performed by a qualified environmental professional can provide findings, opinions or conclusions regarding the environmental risk or conditions in, on or at any property.

Copyright 2023 by Environmental Data Resources, LLC. All rights reserved. Reproduction in any media or format, in whole or in part, of any report or map of Environmental Data Resources, LLC, or its affiliates, is prohibited without prior written permission.

EDR and its logos (including Sanborn and Sanborn Map) are trademarks of Environmental Data Resources, LLC or its affiliates. All other trademarks used herein are the property of their respective owners.

EXECUTIVE SUMMARY

A search of available environmental records was conducted by Environmental Data Resources, Inc (EDR). The report was designed to assist parties seeking to meet the search requirements of EPA's Standards and Practices for All Appropriate Inquiries (40 CFR Part 312), the ASTM Standard Practice for Environmental Site Assessments (E 1527-13), the ASTM Standard Practice for Environmental Site Assessments for Forestland or Rural Property (E 2247-16), the ASTM Standard Practice for Limited Environmental Due Diligence: Transaction Screen Process (E 1528-14) or custom requirements developed for the evaluation of environmental risk associated with a parcel of real estate.

TARGET PROPERTY INFORMATION

ADDRESS

NOT REPORTED
REDLANDS, CA 92374

COORDINATES

Latitude (North): 34.0638280 - 34° 3' 49.78"
Longitude (West): 117.1400610 - 117° 8' 24.21"
Universal Transverse Mercator: Zone 11
UTM X (Meters): 487075.1
UTM Y (Meters): 3769047.2
Elevation: 1608 ft. above sea level

USGS TOPOGRAPHIC MAP ASSOCIATED WITH TARGET PROPERTY

Target Property Map: 12014994 REDLANDS, CA
Version Date: 2018

East Map: 12015002 YUCAIPA, CA
Version Date: 2018

AERIAL PHOTOGRAPHY IN THIS REPORT

Portions of Photo from: 20140603, 20140530
Source: USDA

MAPPED SITES SUMMARY

Target Property Address:
NOT REPORTED
REDLANDS, CA 92374

Click on Map ID to see full detail.

MAP ID	SITE NAME	ADDRESS	DATABASE ACRONYMS	RELATIVE ELEVATION	DIST (ft. & mi.) DIRECTION
A1	MISSION STEEL FABRIC	881 N WABASH AVE	CERS HAZ WASTE, HAZNET, San Bern. Co. Permit,...	Higher	18, 0.003, ENE
A2	BEYOND STEEL FABRICA	881 N WABASH AVE	RCRA NonGen / NLR	Higher	18, 0.003, ENE
A3	LARRY JACINTO CONSTR	988 WABASH	RCRA-SQG, FINDS, ECHO, HAZNET, San Bern. Co....	Higher	107, 0.020, NE
B4	LORAN INC		PFAS ECHO	Higher	194, 0.037, SE
B5	LORAN INC	1705 EAST COLTON ANE	RCRA-SQG, San Bern. Co. Permit, CERS	Higher	292, 0.055, ESE
B6	C AND S POWDER COATI	1717 E COLTON AVE	RCRA NonGen / NLR	Higher	451, 0.085, ESE
B7	C AND S POWDER COATI	1717 E COLTON AVE	CERS HAZ WASTE, HAZNET, San Bern. Co. Permit,...	Higher	451, 0.085, ESE
B8	SWAIN OIL TRANSPORT,	1717B E. COLTON AVE	RCRA NonGen / NLR	Higher	452, 0.086, ESE
B9	SWAIN OIL TRANSPORT,	1717B EAST COLTON AV	RCRA NonGen / NLR	Higher	452, 0.086, ESE
C10	LARRY JACINTO CONSTR		US MINES	Higher	523, 0.099, NNE
C11	TEXAS ROCK PLANT	988 WABASH	US MINES, ABANDONED MINES	Higher	610, 0.116, NNE
D12	PACIFIC BEND INC	1700 E COLTON AVE	RCRA NonGen / NLR	Higher	636, 0.120, ESE
D13	PACIFIC BEND INC	1700 E COLTON AVE	RCRA NonGen / NLR	Higher	636, 0.120, ESE
E14	PAUL HALL TRUCKING	1756 NICE AVE	RCRA NonGen / NLR	Higher	788, 0.149, NE
E15	AT&T MOBILITY - HWY	1758 NICE AVE	San Bern. Co. Permit	Higher	796, 0.151, NE
F16	RICHMOND TECHNOLOGY		PFAS ECHO	Higher	978, 0.185, East
F17	VINES RV & BOAT STOR	1897 E COLTON AVE	HAZNET, San Bern. Co. Permit, CERS, HWTS	Higher	1012, 0.192, ESE
F18	RICHMOND TECH INC	1897 COLTON AV	EMI, San Bern. Co. Permit, CERS	Higher	1012, 0.192, ESE
F19	RICHMOND TECHNOLOGY	1897 E COLTON AVE	HIST UST, RCRA NonGen / NLR, HAZNET, NPDES, HWTS	Higher	1012, 0.192, ESE
F20	WEE THREE	SE CORNER COLTON & O	SWEEPS UST, CA FID UST	Higher	1112, 0.211, ESE
G21	DIGMOR EQUIP & ENGR	1898 E COLTON	RCRA-SQG, FINDS, ECHO	Higher	1179, 0.223, ESE
G22	P&R PAPER SUPPLY CO	1898 E COLTON AVE	RCRA NonGen / NLR	Higher	1180, 0.223, ESE
G23	P&R PAPER SUPPLY COM	1898 E COLTON AVENUE	HAZNET, NPDES, San Bern. Co. Permit, CIWQS, CERS,...	Higher	1180, 0.223, ESE
H24	WESTERN FRUIT GROWER	1199 OPAL AVE	AST, CERS HAZ WASTE, HIST UST, CERS TANKS, HAZNET,..	Higher	1214, 0.230, ENE
H25	INT'L PAVEMENT SOLUT	1199 OPAL AVE	AST	Higher	1214, 0.230, ENE
H26	INTERNATIONAL PAVING	1199 OPAL AVE	RCRA NonGen / NLR	Higher	1214, 0.230, ENE
I27	CIRCLE K #1971	1702 MENTONE BLVD	LUST, CERS	Higher	1853, 0.351, NNE
I28	CIRCLE K #1971	1702 MENTONE BLVD	LUST, Cortese	Higher	1853, 0.351, NNE
I29	CRV RECYCLING SOLUTI	1786 E LUGONIA AVE	SWRCY, HAZNET, HWTS	Higher	1943, 0.368, North
J30	MENTONE SERVICE STAT	1759 MENTONE BLVD	LUST, SWEEPS UST, Cortese, HIST CORTESE, San Bern....	Higher	2207, 0.418, NNE
J31	MENTONE ARCO	1759 MENTONE BLVD	LUST, WMUDS/SWAT, CERS HAZ WASTE, HIST UST, CERS..	Higher	2207, 0.418, NNE

EXECUTIVE SUMMARY

TARGET PROPERTY SEARCH RESULTS

The target property was not listed in any of the databases searched by EDR.

DATABASES WITH NO MAPPED SITES

No mapped sites were found in EDR's search of available ("reasonably ascertainable ") government records either on the target property or within the search radius around the target property for the following databases:

STANDARD ENVIRONMENTAL RECORDS

Lists of Federal NPL (Superfund) sites

NPL..... National Priority List
Proposed NPL..... Proposed National Priority List Sites
NPL LIENS..... Federal Superfund Liens

Lists of Federal Delisted NPL sites

Delisted NPL..... National Priority List Deletions

Lists of Federal sites subject to CERCLA removals and CERCLA orders

FEDERAL FACILITY..... Federal Facility Site Information listing
SEMS..... Superfund Enterprise Management System

Lists of Federal CERCLA sites with NFRAP

SEMS-ARCHIVE..... Superfund Enterprise Management System Archive

Lists of Federal RCRA facilities undergoing Corrective Action

CORRACTS..... Corrective Action Report

Lists of Federal RCRA TSD facilities

RCRA-TSDF..... RCRA - Treatment, Storage and Disposal

Lists of Federal RCRA generators

RCRA-LQG..... RCRA - Large Quantity Generators
RCRA-VSQG..... RCRA - Very Small Quantity Generators (Formerly Conditionally Exempt Small Quantity Generators)

Federal institutional controls / engineering controls registries

LUCIS..... Land Use Control Information System
US ENG CONTROLS..... Engineering Controls Sites List

EXECUTIVE SUMMARY

US INST CONTROLS..... Institutional Controls Sites List

Federal ERNS list

ERNS..... Emergency Response Notification System

Lists of state- and tribal (Superfund) equivalent sites

RESPONSE..... State Response Sites

Lists of state- and tribal hazardous waste facilities

ENVIROSTOR..... EnviroStor Database

Lists of state and tribal landfills and solid waste disposal facilities

SWF/LF..... Solid Waste Information System

Lists of state and tribal leaking storage tanks

INDIAN LUST..... Leaking Underground Storage Tanks on Indian Land

CPS-SLIC..... Statewide SLIC Cases

Lists of state and tribal registered storage tanks

FEMA UST..... Underground Storage Tank Listing

UST..... Active UST Facilities

INDIAN UST..... Underground Storage Tanks on Indian Land

Lists of state and tribal voluntary cleanup sites

INDIAN VCP..... Voluntary Cleanup Priority Listing

VCP..... Voluntary Cleanup Program Properties

Lists of state and tribal brownfield sites

BROWNFIELDS..... Considered Brownfields Sites Listing

ADDITIONAL ENVIRONMENTAL RECORDS

Local Brownfield lists

US BROWNFIELDS..... A Listing of Brownfields Sites

Local Lists of Landfill / Solid Waste Disposal Sites

HAULERS..... Registered Waste Tire Haulers Listing

INDIAN ODI..... Report on the Status of Open Dumps on Indian Lands

DEBRIS REGION 9..... Torres Martinez Reservation Illegal Dump Site Locations

ODI..... Open Dump Inventory

IHS OPEN DUMPS..... Open Dumps on Indian Land

Local Lists of Hazardous waste / Contaminated Sites

US HIST CDL..... Delisted National Clandestine Laboratory Register

EXECUTIVE SUMMARY

HIST Cal-Sites.....	Historical Calsites Database
SCH.....	School Property Evaluation Program
CDL.....	Clandestine Drug Labs
Toxic Pits.....	Toxic Pits Cleanup Act Sites
US CDL.....	National Clandestine Laboratory Register

Local Land Records

LIENS.....	Environmental Liens Listing
LIENS 2.....	CERCLA Lien Information
DEED.....	Deed Restriction Listing

Records of Emergency Release Reports

HMIRS.....	Hazardous Materials Information Reporting System
CHMIRS.....	California Hazardous Material Incident Report System
LDS.....	Land Disposal Sites Listing
MCS.....	Military Cleanup Sites Listing
SPILLS 90.....	SPILLS 90 data from FirstSearch

Other Ascertainable Records

FUDS.....	Formerly Used Defense Sites
DOD.....	Department of Defense Sites
SCRD DRYCLEANERS.....	State Coalition for Remediation of Drycleaners Listing
US FIN ASSUR.....	Financial Assurance Information
EPA WATCH LIST.....	EPA WATCH LIST
2020 COR ACTION.....	2020 Corrective Action Program List
TSCA.....	Toxic Substances Control Act
TRIS.....	Toxic Chemical Release Inventory System
SSTS.....	Section 7 Tracking Systems
ROD.....	Records Of Decision
RMP.....	Risk Management Plans
RAATS.....	RCRA Administrative Action Tracking System
PRP.....	Potentially Responsible Parties
PADS.....	PCB Activity Database System
ICIS.....	Integrated Compliance Information System
FTTS.....	FIFRA/ TSCA Tracking System - FIFRA (Federal Insecticide, Fungicide, & Rodenticide Act)/TSCA (Toxic Substances Control Act)
MLTS.....	Material Licensing Tracking System
COAL ASH DOE.....	Steam-Electric Plant Operation Data
COAL ASH EPA.....	Coal Combustion Residues Surface Impoundments List
PCB TRANSFORMER.....	PCB Transformer Registration Database
RADINFO.....	Radiation Information Database
HIST FTTS.....	FIFRA/TSCA Tracking System Administrative Case Listing
DOT OPS.....	Incident and Accident Data
CONSENT.....	Superfund (CERCLA) Consent Decrees
INDIAN RESERV.....	Indian Reservations
FUSRAP.....	Formerly Utilized Sites Remedial Action Program
UMTRA.....	Uranium Mill Tailings Sites
LEAD SMELTERS.....	Lead Smelter Sites
US AIRS.....	Aerometric Information Retrieval System Facility Subsystem
FINDS.....	Facility Index System/Facility Registry System
DOCKET HWC.....	Hazardous Waste Compliance Docket Listing
UXO.....	Unexploded Ordnance Sites

EXECUTIVE SUMMARY

ECHO.....	Enforcement & Compliance History Information
FUELS PROGRAM.....	EPA Fuels Program Registered Listing
PFAS NPL.....	Superfund Sites with PFAS Detections Information
PFAS FEDERAL SITES.....	Federal Sites PFAS Information
PFAS TSCA.....	PFAS Manufacture and Imports Information
PFAS RCRA MANIFEST.....	PFAS Transfers Identified In the RCRA Database Listing
PFAS ATSDR.....	PFAS Contamination Site Location Listing
PFAS WQP.....	Ambient Environmental Sampling for PFAS
PFAS NPDES.....	Clean Water Act Discharge Monitoring Information
PFAS ECHO FIRE TRAINING.....	Facilities in Industries that May Be Handling PFAS Listing
PFAS PART 139 AIRPORT.....	All Certified Part 139 Airports PFAS Information Listing
AQUEOUS FOAM NRC.....	Aqueous Foam Related Incidents Listing
PFAS.....	PFAS Contamination Site Location Listing
AQUEOUS FOAM.....	Former Fire Training Facility Assessments Listing
CA BOND EXP. PLAN.....	Bond Expenditure Plan
CUPA Listings.....	CUPA Resources List
DRYCLEANERS.....	Cleaner Facilities
EMI.....	Emissions Inventory Data
ENF.....	Enforcement Action Listing
Financial Assurance.....	Financial Assurance Information Listing
ICE.....	ICE
HWP.....	EnviroStor Permitted Facilities Listing
HWT.....	Registered Hazardous Waste Transporter Database
HAZNET.....	Facility and Manifest Data
MINES.....	Mines Site Location Listing
MWMP.....	Medical Waste Management Program Listing
NPDES.....	NPDES Permits Listing
PEST LIC.....	Pesticide Regulation Licenses Listing
PROC.....	Certified Processors Database
Notify 65.....	Proposition 65 Records
HAZMAT.....	Hazardous Material Facilities
UIC.....	UIC Listing
UIC GEO.....	UIC GEO (GEOTRACKER)
WASTEWATER PITS.....	Oil Wastewater Pits Listing
WDS.....	Waste Discharge System
WIP.....	Well Investigation Program Case List
MILITARY PRIV SITES.....	MILITARY PRIV SITES (GEOTRACKER)
PROJECT.....	PROJECT (GEOTRACKER)
WDR.....	Waste Discharge Requirements Listing
CIWQS.....	California Integrated Water Quality System
CERS.....	CERS
NON-CASE INFO.....	NON-CASE INFO (GEOTRACKER)
OTHER OIL GAS.....	OTHER OIL & GAS (GEOTRACKER)
PROD WATER PONDS.....	PROD WATER PONDS (GEOTRACKER)
SAMPLING POINT.....	SAMPLING POINT (GEOTRACKER)
WELL STIM PROJ.....	Well Stimulation Project (GEOTRACKER)
MINES MRDS.....	Mineral Resources Data System
HWTS.....	Hazardous Waste Tracking System
PFAS TRIS.....	List of PFAS Added to the TRI

EDR HIGH RISK HISTORICAL RECORDS

EDR Exclusive Records

EDR MGP..... EDR Proprietary Manufactured Gas Plants

EXECUTIVE SUMMARY

EDR Hist Auto..... EDR Exclusive Historical Auto Stations
EDR Hist Cleaner..... EDR Exclusive Historical Cleaners

EDR RECOVERED GOVERNMENT ARCHIVES

Exclusive Recovered Govt. Archives

RGA LF..... Recovered Government Archive Solid Waste Facilities List
RGA LUST..... Recovered Government Archive Leaking Underground Storage Tank

SURROUNDING SITES: SEARCH RESULTS

Surrounding sites were identified in the following databases.

Elevations have been determined from the USGS Digital Elevation Model and should be evaluated on a relative (not an absolute) basis. Relative elevation information between sites of close proximity should be field verified. Sites with an elevation equal to or higher than the target property have been differentiated below from sites with an elevation lower than the target property.

Page numbers and map identification numbers refer to the EDR Radius Map report where detailed data on individual sites can be reviewed.

Sites listed in ***bold italics*** are in multiple databases.

Unmappable (orphan) sites are not considered in the foregoing analysis.

STANDARD ENVIRONMENTAL RECORDS

Lists of Federal RCRA generators

RCRA-SQG: RCRAInfo is EPA's comprehensive information system, providing access to data supporting the Resource Conservation and Recovery Act (RCRA) of 1976 and the Hazardous and Solid Waste Amendments (HSWA) of 1984. The database includes selective information on sites which generate, transport, store, treat and/or dispose of hazardous waste as defined by the Resource Conservation and Recovery Act (RCRA). Small quantity generators (SQGs) generate between 100 kg and 1,000 kg of hazardous waste per month.

A review of the RCRA-SQG list, as provided by EDR, and dated 03/06/2023 has revealed that there are 3 RCRA-SQG sites within approximately 0.25 miles of the target property.

<u>Equal/Higher Elevation</u>	<u>Address</u>	<u>Direction / Distance</u>	<u>Map ID</u>	<u>Page</u>
<i>LARRY JACINTO CONSTR</i> EPA ID:: CAD983599861	<i>988 WABASH</i>	<i>NE 0 - 1/8 (0.020 mi.)</i>	<i>A3</i>	<i>20</i>
<i>LORAN INC</i> EPA ID:: CAD982517419	<i>1705 EAST COLTON AVE</i>	<i>ESE 0 - 1/8 (0.055 mi.)</i>	<i>B5</i>	<i>38</i>
<i>DIGMOR EQUIP & ENGR</i> EPA ID:: CAD981376486	<i>1898 E COLTON</i>	<i>ESE 1/8 - 1/4 (0.223 mi.)</i>	<i>G21</i>	<i>102</i>

EXECUTIVE SUMMARY

Lists of state and tribal leaking storage tanks

LUST: Leaking Underground Storage Tank (LUST) Sites included in GeoTracker. GeoTracker is the Water Boards data management system for sites that impact, or have the potential to impact, water quality in California, with emphasis on groundwater.

A review of the LUST list, as provided by EDR, has revealed that there are 4 LUST sites within approximately 0.5 miles of the target property.

<u>Equal/Higher Elevation</u>	<u>Address</u>	<u>Direction / Distance</u>	<u>Map ID</u>	<u>Page</u>
CIRCLE K #1971 Database: LUST, Date of Government Version: 03/06/2023 Status: Completed - Case Closed Global Id: T0607100461	1702 MENTONE BLVD	NNE 1/4 - 1/2 (0.351 mi.)	I27	128
CIRCLE K #1971 Database: LUST REG 8, Date of Government Version: 02/14/2005 Facility Status: Preliminary site assessment underway Global ID: T0607100461	1702 MENTONE BLVD	NNE 1/4 - 1/2 (0.351 mi.)	I28	129
MENTONE SERVICE STAT Database: LUST REG 8, Date of Government Version: 02/14/2005 Facility Status: Preliminary site assessment workplan submitted Global ID: T0607100577	1759 MENTONE BLVD	NNE 1/4 - 1/2 (0.418 mi.)	J30	134
MENTONE ARCO Database: LUST, Date of Government Version: 03/06/2023 Status: Completed - Case Closed Global Id: T0607100577	1759 MENTONE BLVD	NNE 1/4 - 1/2 (0.418 mi.)	J31	139

Lists of state and tribal registered storage tanks

AST: A listing of aboveground storage tank petroleum storage tank locations.

A review of the AST list, as provided by EDR, has revealed that there are 2 AST sites within approximately 0.25 miles of the target property.

<u>Equal/Higher Elevation</u>	<u>Address</u>	<u>Direction / Distance</u>	<u>Map ID</u>	<u>Page</u>
WESTERN FRUIT GROWER Database: AST, Date of Government Version: 07/06/2016	1199 OPAL AVE	ENE 1/8 - 1/4 (0.230 mi.)	H24	114
INT'L PAVEMENT SOLUT Database: AST, Date of Government Version: 07/06/2016	1199 OPAL AVE	ENE 1/8 - 1/4 (0.230 mi.)	H25	125

ADDITIONAL ENVIRONMENTAL RECORDS

Local Lists of Landfill / Solid Waste Disposal Sites

WMUDS/SWAT: The Waste Management Unit Database System is used for program tracking and inventory of waste management units. The source is the State Water Resources Control Board.

A review of the WMUDS/SWAT list, as provided by EDR, and dated 04/01/2000 has revealed that there is

EXECUTIVE SUMMARY

1 WMUDS/SWAT site within approximately 0.5 miles of the target property.

<u>Equal/Higher Elevation</u>	<u>Address</u>	<u>Direction / Distance</u>	<u>Map ID</u>	<u>Page</u>
MENTONE ARCO	1759 MENTONE BLVD	NNE 1/4 - 1/2 (0.418 mi.)	J31	139

SWRCY: A listing of recycling facilities in California.

A review of the SWRCY list, as provided by EDR, and dated 12/02/2022 has revealed that there is 1 SWRCY site within approximately 0.5 miles of the target property.

<u>Equal/Higher Elevation</u>	<u>Address</u>	<u>Direction / Distance</u>	<u>Map ID</u>	<u>Page</u>
CRV RECYCLING SOLUTI Cert Id: RC308154.001	1786 E LUGONIA AVE	N 1/4 - 1/2 (0.368 mi.)	I29	131

Local Lists of Hazardous waste / Contaminated Sites

CERS HAZ WASTE: List of sites in the California Environmental Protection Agency (CalEPA) Regulated Site Portal which fall under the Hazardous Chemical Management, Hazardous Waste Onsite Treatment, Household Hazardous Waste Collection, Hazardous Waste Generator, and RCRA LQ HW Generator programs.

A review of the CERS HAZ WASTE list, as provided by EDR, and dated 01/05/2023 has revealed that there are 3 CERS HAZ WASTE sites within approximately 0.25 miles of the target property.

<u>Equal/Higher Elevation</u>	<u>Address</u>	<u>Direction / Distance</u>	<u>Map ID</u>	<u>Page</u>
MISSION STEEL FABRIC	881 N WABASH AVE	ENE 0 - 1/8 (0.003 mi.)	A1	9
C AND S POWDER COATI	1717 E COLTON AVE	ESE 0 - 1/8 (0.085 mi.)	B7	44
WESTERN FRUIT GROWER	1199 OPAL AVE	ENE 1/8 - 1/4 (0.230 mi.)	H24	114

Local Lists of Registered Storage Tanks

SWEEPS UST: Statewide Environmental Evaluation and Planning System. This underground storage tank listing was updated and maintained by a company contacted by the SWRCB in the early 1990's. The listing is no longer updated or maintained. The local agency is the contact for more information on a site on the SWEEPS list.

A review of the SWEEPS UST list, as provided by EDR, and dated 06/01/1994 has revealed that there is 1 SWEEPS UST site within approximately 0.25 miles of the target property.

<u>Equal/Higher Elevation</u>	<u>Address</u>	<u>Direction / Distance</u>	<u>Map ID</u>	<u>Page</u>
WEE THREE Status: A Tank Status: A Comp Number: 57682	SE CORNER COLTON & O	ESE 1/8 - 1/4 (0.211 mi.)	F20	101

EXECUTIVE SUMMARY

HIST UST: Historical UST Registered Database.

A review of the HIST UST list, as provided by EDR, and dated 10/15/1990 has revealed that there are 2 HIST UST sites within approximately 0.25 miles of the target property.

<u>Equal/Higher Elevation</u>	<u>Address</u>	<u>Direction / Distance</u>	<u>Map ID</u>	<u>Page</u>
RICHMOND TECHNOLOGY Facility Id: 00000019669	1897 E COLTON AVE	ESE 1/8 - 1/4 (0.192 mi.)	F19	80
WESTERN FRUIT GROWER Facility Id: 00000007391	1199 OPAL AVE	ENE 1/8 - 1/4 (0.230 mi.)	H24	114

CA FID UST: The Facility Inventory Database contains active and inactive underground storage tank locations. The source is the State Water Resource Control Board.

A review of the CA FID UST list, as provided by EDR, and dated 10/31/1994 has revealed that there is 1 CA FID UST site within approximately 0.25 miles of the target property.

<u>Equal/Higher Elevation</u>	<u>Address</u>	<u>Direction / Distance</u>	<u>Map ID</u>	<u>Page</u>
WEE THREE Facility Id: 36009173 Status: A	SE CORNER COLTON & O	ESE 1/8 - 1/4 (0.211 mi.)	F20	101

CERS TANKS: List of sites in the California Environmental Protection Agency (CalEPA) Regulated Site Portal which fall under the Aboveground Petroleum Storage and Underground Storage Tank regulatory programs.

A review of the CERS TANKS list, as provided by EDR, and dated 01/06/2023 has revealed that there is 1 CERS TANKS site within approximately 0.25 miles of the target property.

<u>Equal/Higher Elevation</u>	<u>Address</u>	<u>Direction / Distance</u>	<u>Map ID</u>	<u>Page</u>
WESTERN FRUIT GROWER	1199 OPAL AVE	ENE 1/8 - 1/4 (0.230 mi.)	H24	114

Other Ascertainable Records

RCRA NonGen / NLR: RCRAInfo is EPA's comprehensive information system, providing access to data supporting the Resource Conservation and Recovery Act (RCRA) of 1976 and the Hazardous and Solid Waste Amendments (HSWA) of 1984. The database includes selective information on sites which generate, transport, store, treat and/or dispose of hazardous waste as defined by the Resource Conservation and Recovery Act (RCRA). Non-Generators do not presently generate hazardous waste.

A review of the RCRA NonGen / NLR list, as provided by EDR, and dated 03/06/2023 has revealed that there are 10 RCRA NonGen / NLR sites within approximately 0.25 miles of the target property.

<u>Equal/Higher Elevation</u>	<u>Address</u>	<u>Direction / Distance</u>	<u>Map ID</u>	<u>Page</u>
BEYOND STEEL FABRICA EPA ID:: CAL000454499	881 N WABASH AVE	ENE 0 - 1/8 (0.003 mi.)	A2	18
C AND S POWDER COATI EPA ID:: CAL000416928 EPA ID:: CAC003141905	1717 E COLTON AVE	ESE 0 - 1/8 (0.085 mi.)	B6	41
SWAIN OIL TRANSPORT,	1717B E. COLTON AVE	ESE 0 - 1/8 (0.086 mi.)	B8	47

EXECUTIVE SUMMARY

EPA ID:: CAC003023970				
SWAIN OIL TRANSPORT, EPA ID:: CAC002979917	1717B EAST COLTON AV	ESE 0 - 1/8 (0.086 mi.)	B9	49
PACIFIC BEND INC EPA ID:: CAL000456739	1700 E COLTON AVE	ESE 0 - 1/8 (0.120 mi.)	D12	59
PACIFIC BEND INC EPA ID:: CAL000456374	1700 E COLTON AVE	ESE 0 - 1/8 (0.120 mi.)	D13	61
PAUL HALL TRUCKING EPA ID:: CAR000199067	1756 NICE AVE	NE 1/8 - 1/4 (0.149 mi.)	E14	63
RICHMOND TECHNOLOGY EPA ID:: CAD980896161	1897 E COLTON AVE	ESE 1/8 - 1/4 (0.192 mi.)	F19	80
P&R PAPER SUPPLY CO EPA ID:: CAL000418194	1898 E COLTON AVE	ESE 1/8 - 1/4 (0.223 mi.)	G22	105
INTERNATIONAL PAVING EPA ID:: CAL000356275	1199 OPAL AVE	ENE 1/8 - 1/4 (0.230 mi.)	H26	125

US MINES: Mines Master Index File. The source of this database is the Dept. of Labor, Mine Safety and Health Administration.

A review of the US MINES list, as provided by EDR, has revealed that there are 2 US MINES sites within approximately 0.25 miles of the target property.

<u>Equal/Higher Elevation</u>	<u>Address</u>	<u>Direction / Distance</u>	<u>Map ID</u>	<u>Page</u>
LARRY JACINTO CONSTR Database: US MINES, Date of Government Version: 11/07/2022 Mine ID:: 0405529		NNE 0 - 1/8 (0.099 mi.)	C10	51
TEXAS ROCK PLANT Database: MINES VIOLATIONS, Date of Government Version: 02/27/2023	988 WABASH	NNE 0 - 1/8 (0.116 mi.)	C11	52

ABANDONED MINES: An inventory of land and water impacted by past mining (primarily coal mining) is maintained by OSMRE to provide information needed to implement the Surface Mining Control and Reclamation Act of 1977 (SMCRA). The inventory contains information on the location, type, and extent of AML impacts, as well as, information on the cost associated with the reclamation of those problems. The inventory is based upon field surveys by State, Tribal, and OSMRE program officials. It is dynamic to the extent that it is modified as new problems are identified and existing problems are reclaimed.

A review of the ABANDONED MINES list, as provided by EDR, and dated 12/20/2022 has revealed that there is 1 ABANDONED MINES site within approximately 0.25 miles of the target property.

<u>Equal/Higher Elevation</u>	<u>Address</u>	<u>Direction / Distance</u>	<u>Map ID</u>	<u>Page</u>
TEXAS ROCK PLANT	988 WABASH	NNE 0 - 1/8 (0.116 mi.)	C11	52

EXECUTIVE SUMMARY

PFAS ECHO: Regulators and the public have expressed interest in knowing which regulated entities may be using PFAS. EPA has developed a dataset from various sources that show which industries may be handling PFAS. Approximately 120,000 facilities subject to federal environmental programs have operated or currently operate in industry sectors with processes that may involve handling and/or release of PFAS.

A review of the PFAS ECHO list, as provided by EDR, and dated 03/30/2023 has revealed that there are 2 PFAS ECHO sites within approximately 0.25 miles of the target property.

<u>Equal/Higher Elevation</u>	<u>Address</u>	<u>Direction / Distance</u>	<u>Map ID</u>	<u>Page</u>
LORAN INC		SE 0 - 1/8 (0.037 mi.)	B4	36
RICHMOND TECHNOLOGY		E 1/8 - 1/4 (0.185 mi.)	F16	66

Cortese: The sites for the list are designated by the State Water Resource Control Board (LUST), the Integrated Waste Board (SWF/LS), and the Department of Toxic Substances Control (Cal-Sites).

A review of the Cortese list, as provided by EDR, and dated 12/14/2022 has revealed that there are 2 Cortese sites within approximately 0.5 miles of the target property.

<u>Equal/Higher Elevation</u>	<u>Address</u>	<u>Direction / Distance</u>	<u>Map ID</u>	<u>Page</u>
CIRCLE K #1971 Cleanup Status: COMPLETED - CASE CLOSED	1702 MENTONE BLVD	NNE 1/4 - 1/2 (0.351 mi.)	I28	129
MENTONE SERVICE STAT Cleanup Status: COMPLETED - CASE CLOSED	1759 MENTONE BLVD	NNE 1/4 - 1/2 (0.418 mi.)	J30	134

HIST CORTESE: The sites for the list are designated by the State Water Resource Control Board [LUST], the Integrated Waste Board [SWF/LS], and the Department of Toxic Substances Control [CAL SITES]. This listing is no longer updated by the state agency.

A review of the HIST CORTESE list, as provided by EDR, and dated 04/01/2001 has revealed that there is 1 HIST CORTESE site within approximately 0.5 miles of the target property.

<u>Equal/Higher Elevation</u>	<u>Address</u>	<u>Direction / Distance</u>	<u>Map ID</u>	<u>Page</u>
MENTONE SERVICE STAT Reg Id: 083603461T	1759 MENTONE BLVD	NNE 1/4 - 1/2 (0.418 mi.)	J30	134

San Bern. Co. Permit: San Bernardino County Fire Department Hazardous Materials Division.

A review of the San Bern. Co. Permit list, as provided by EDR, and dated 11/18/2022 has revealed that there are 9 San Bern. Co. Permit sites within approximately 0.25 miles of the target property.

<u>Equal/Higher Elevation</u>	<u>Address</u>	<u>Direction / Distance</u>	<u>Map ID</u>	<u>Page</u>
MISSION STEEL FABRIC Facility Status: ACTIVE Facility Id: FA0006352	881 N WABASH AVE	ENE 0 - 1/8 (0.003 mi.)	A1	9
LARRY JACINTO CONSTR Facility Status: INACTIVE Facility Id: FA0004383	988 WABASH	NE 0 - 1/8 (0.020 mi.)	A3	20
LORAN INC	1705 EAST COLTON ANE	ESE 0 - 1/8 (0.055 mi.)	B5	38

EXECUTIVE SUMMARY

Facility Status: INACTIVE Facility Id: FA0004481				
C AND S POWDER COATI Facility Status: ACTIVE Facility Id: FA0019353	1717 E COLTON AVE	ESE 0 - 1/8 (0.085 mi.)	B7	44
AT&T MOBILITY - HWY Facility Status: ACTIVE Facility Id: FA0009010	1758 NICE AVE	NE 1/8 - 1/4 (0.151 mi.)	E15	66
VINES RV & BOAT STOR Facility Status: ACTIVE Facility Id: FA0013496	1897 E COLTON AVE	ESE 1/8 - 1/4 (0.192 mi.)	F17	67
RICHMOND TECH INC Facility Status: INACTIVE Facility Id: FA0005708	1897 COLTON AV	ESE 1/8 - 1/4 (0.192 mi.)	F18	76
P&R PAPER SUPPLY COM Facility Status: ACTIVE Facility Status: INACTIVE Facility Id: FA0015301	1898 E COLTON AVENUE	ESE 1/8 - 1/4 (0.223 mi.)	G23	107
WESTERN FRUIT GROWER Facility Status: ACTIVE Facility Status: INACTIVE Facility Id: FA0003994	1199 OPAL AVE	ENE 1/8 - 1/4 (0.230 mi.)	H24	114

EXECUTIVE SUMMARY

Due to poor or inadequate address information, the following sites were not mapped. Count: 1 records.

<u>Site Name</u>	<u>Database(s)</u>
MENTONE DISPOSAL SITE	SWF/LF

OVERVIEW MAP - 7326657.2S

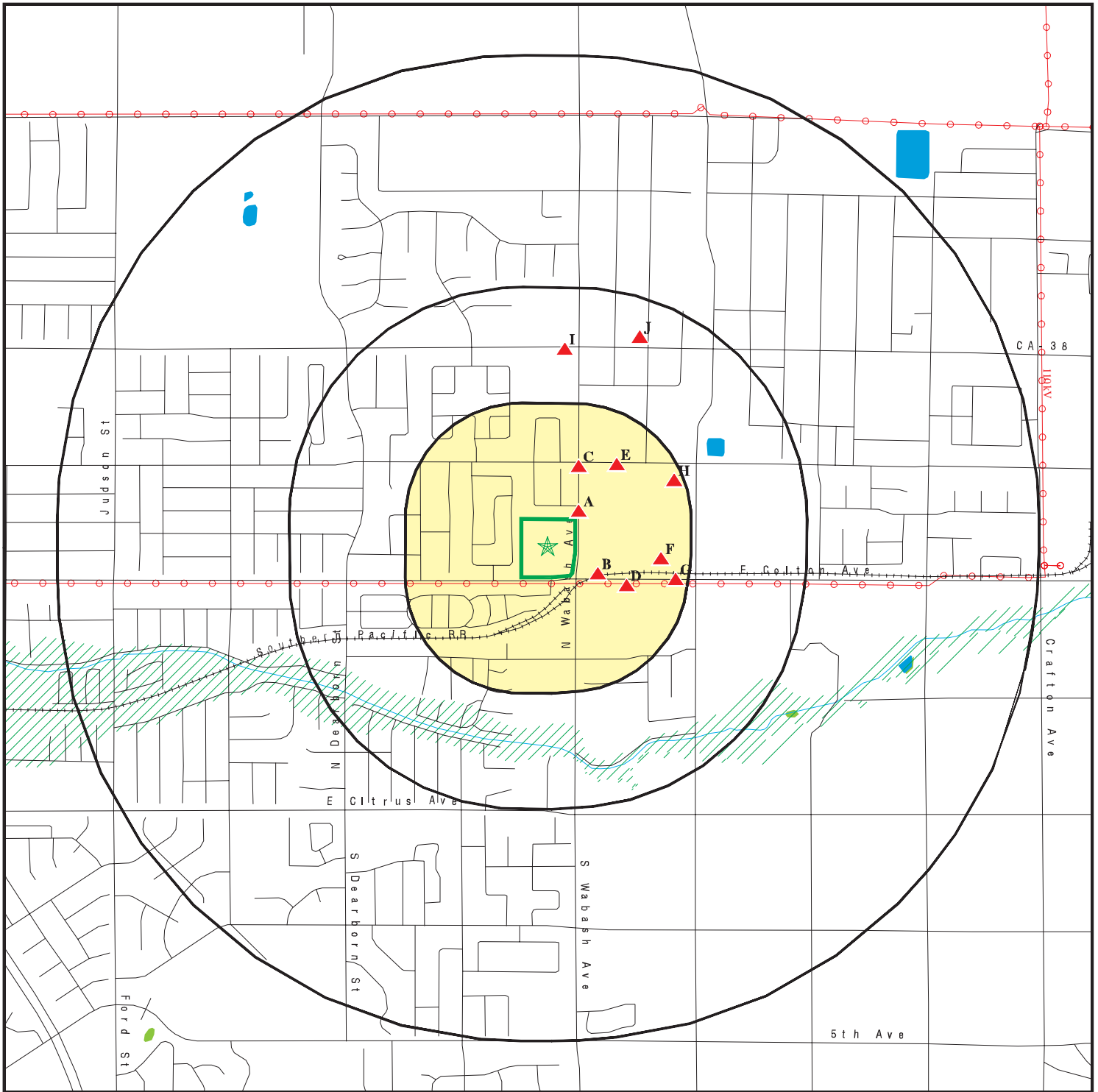

Target Property

Sites at elevations higher than or equal to the target property

Sites at elevations lower than the target property

Manufactured Gas Plants

National Priority List Sites

Dept. Defense Sites



Indian Reservations BIA

Areas of Concern

Power transmission lines

Special Flood Hazard Area (1%)

0.2% Annual Chance Flood Hazard

National Wetland Inventory

State Wetlands



This report includes Interactive Map Layers to display and/or hide map information. The legend includes only those icons for the default map view.

SITE NAME: Not Reported
 ADDRESS: Not Reported
 REDLANDS CA 92374
 LAT/LONG: 34.063828 / 117.140061

CLIENT: Hazard Management Consulting
 CONTACT: Gage Costales
 INQUIRY #: 7326657.2s
 DATE: May 03, 2023 1:58 pm

DETAIL MAP - 7326657.2S

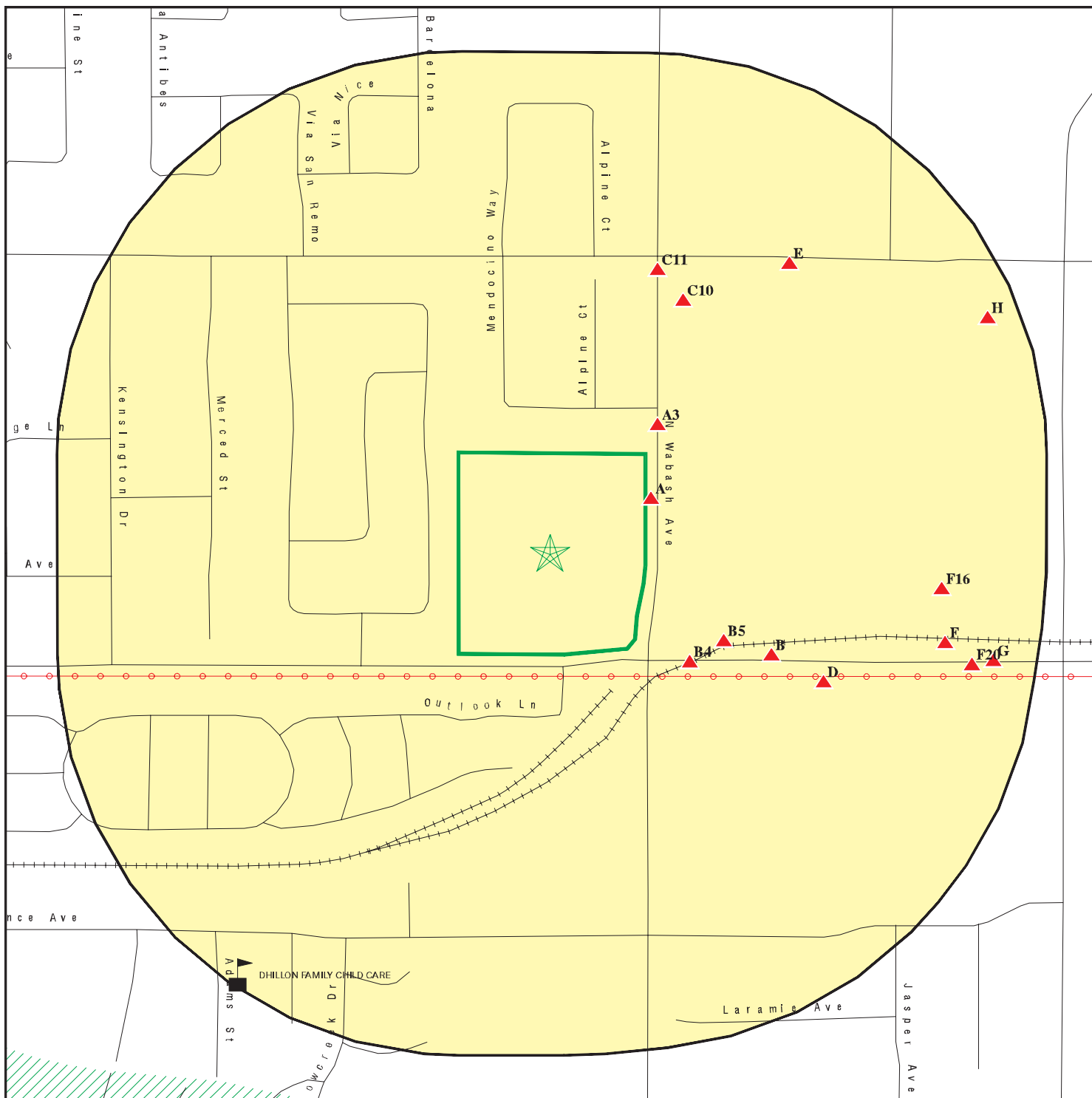

- Target Property
- Sites at elevations higher than or equal to the target property
- Sites at elevations lower than the target property
- Manufactured Gas Plants
- Sensitive Receptors
- National Priority List Sites
- Dept. Defense Sites

- Indian Reservations BIA
- Power transmission lines
- Special Flood Hazard Area (1%)
- 0.2% Annual Chance Flood Hazard
- Areas of Concern

This report includes Interactive Map Layers to display and/or hide map information. The legend includes only those icons for the default map view.

SITE NAME: Not Reported
 ADDRESS: Not Reported
 REDLANDS CA 92374
 LAT/LONG: 34.063828 / 117.140061

CLIENT: Hazard Management Consulting
 CONTACT: Gage Costales
 INQUIRY #: 7326657.2s
 DATE: May 03, 2023 2:01 pm

MAP FINDINGS SUMMARY

Database	Search Distance (Miles)	Target Property	< 1/8	1/8 - 1/4	1/4 - 1/2	1/2 - 1	> 1	Total Plotted
STANDARD ENVIRONMENTAL RECORDS								
<i>Lists of Federal NPL (Superfund) sites</i>								
NPL	1.000		0	0	0	0	NR	0
Proposed NPL	1.000		0	0	0	0	NR	0
NPL LIENS	1.000		0	0	0	0	NR	0
<i>Lists of Federal Delisted NPL sites</i>								
Delisted NPL	1.000		0	0	0	0	NR	0
<i>Lists of Federal sites subject to CERCLA removals and CERCLA orders</i>								
FEDERAL FACILITY	0.500		0	0	0	NR	NR	0
SEMS	0.500		0	0	0	NR	NR	0
<i>Lists of Federal CERCLA sites with NFRAP</i>								
SEMS-ARCHIVE	0.500		0	0	0	NR	NR	0
<i>Lists of Federal RCRA facilities undergoing Corrective Action</i>								
CORRACTS	1.000		0	0	0	0	NR	0
<i>Lists of Federal RCRA TSD facilities</i>								
RCRA-TSDF	0.500		0	0	0	NR	NR	0
<i>Lists of Federal RCRA generators</i>								
RCRA-LQG	0.250		0	0	NR	NR	NR	0
RCRA-SQG	0.250		2	1	NR	NR	NR	3
RCRA-VSQG	0.250		0	0	NR	NR	NR	0
<i>Federal institutional controls / engineering controls registries</i>								
LUCIS	0.500		0	0	0	NR	NR	0
US ENG CONTROLS	0.500		0	0	0	NR	NR	0
US INST CONTROLS	0.500		0	0	0	NR	NR	0
<i>Federal ERNS list</i>								
ERNS	0.001		0	NR	NR	NR	NR	0
<i>Lists of state- and tribal (Superfund) equivalent sites</i>								
RESPONSE	1.000		0	0	0	0	NR	0
<i>Lists of state- and tribal hazardous waste facilities</i>								
ENVIROSTOR	1.000		0	0	0	0	NR	0
<i>Lists of state and tribal landfills and solid waste disposal facilities</i>								
SWF/LF	0.500		0	0	0	NR	NR	0

MAP FINDINGS SUMMARY

Database	Search Distance (Miles)	Target Property	< 1/8	1/8 - 1/4	1/4 - 1/2	1/2 - 1	> 1	Total Plotted
<i>Lists of state and tribal leaking storage tanks</i>								
LUST	0.500		0	0	4	NR	NR	4
INDIAN LUST	0.500		0	0	0	NR	NR	0
CPS-SLIC	0.500		0	0	0	NR	NR	0
<i>Lists of state and tribal registered storage tanks</i>								
FEMA UST	0.250		0	0	NR	NR	NR	0
UST	0.250		0	0	NR	NR	NR	0
AST	0.250		0	2	NR	NR	NR	2
INDIAN UST	0.250		0	0	NR	NR	NR	0
<i>Lists of state and tribal voluntary cleanup sites</i>								
INDIAN VCP	0.500		0	0	0	NR	NR	0
VCP	0.500		0	0	0	NR	NR	0
<i>Lists of state and tribal brownfield sites</i>								
BROWNFIELDS	0.500		0	0	0	NR	NR	0
<u>ADDITIONAL ENVIRONMENTAL RECORDS</u>								
<i>Local Brownfield lists</i>								
US BROWNFIELDS	0.500		0	0	0	NR	NR	0
<i>Local Lists of Landfill / Solid Waste Disposal Sites</i>								
WMUDS/SWAT	0.500		0	0	1	NR	NR	1
SWRCY	0.500		0	0	1	NR	NR	1
HAULERS	0.001		0	NR	NR	NR	NR	0
INDIAN ODI	0.500		0	0	0	NR	NR	0
DEBRIS REGION 9	0.500		0	0	0	NR	NR	0
ODI	0.500		0	0	0	NR	NR	0
IHS OPEN DUMPS	0.500		0	0	0	NR	NR	0
<i>Local Lists of Hazardous waste / Contaminated Sites</i>								
US HIST CDL	0.001		0	NR	NR	NR	NR	0
HIST Cal-Sites	1.000		0	0	0	0	NR	0
SCH	0.250		0	0	NR	NR	NR	0
CDL	0.001		0	NR	NR	NR	NR	0
CERS HAZ WASTE	0.250		2	1	NR	NR	NR	3
Toxic Pits	1.000		0	0	0	0	NR	0
US CDL	0.001		0	NR	NR	NR	NR	0
<i>Local Lists of Registered Storage Tanks</i>								
SWEEPS UST	0.250		0	1	NR	NR	NR	1
HIST UST	0.250		0	2	NR	NR	NR	2
CA FID UST	0.250		0	1	NR	NR	NR	1
CERS TANKS	0.250		0	1	NR	NR	NR	1
<i>Local Land Records</i>								
LIENS	0.001		0	NR	NR	NR	NR	0

MAP FINDINGS SUMMARY

Database	Search Distance (Miles)	Target Property	< 1/8	1/8 - 1/4	1/4 - 1/2	1/2 - 1	> 1	Total Plotted
LIENS 2	0.001		0	NR	NR	NR	NR	0
DEED	0.500		0	0	0	NR	NR	0
Records of Emergency Release Reports								
HMIRS	0.001		0	NR	NR	NR	NR	0
CHMIRS	0.001		0	NR	NR	NR	NR	0
LDS	0.001		0	NR	NR	NR	NR	0
MCS	0.001		0	NR	NR	NR	NR	0
SPILLS 90	0.001		0	NR	NR	NR	NR	0
Other Ascertainable Records								
RCRA NonGen / NLR	0.250		6	4	NR	NR	NR	10
FUDS	1.000		0	0	0	0	NR	0
DOD	1.000		0	0	0	0	NR	0
SCRD DRYCLEANERS	0.500		0	0	0	NR	NR	0
US FIN ASSUR	0.001		0	NR	NR	NR	NR	0
EPA WATCH LIST	0.001		0	NR	NR	NR	NR	0
2020 COR ACTION	0.250		0	0	NR	NR	NR	0
TSCA	0.001		0	NR	NR	NR	NR	0
TRIS	0.001		0	NR	NR	NR	NR	0
SSTS	0.001		0	NR	NR	NR	NR	0
ROD	1.000		0	0	0	0	NR	0
RMP	0.001		0	NR	NR	NR	NR	0
RAATS	0.001		0	NR	NR	NR	NR	0
PRP	0.001		0	NR	NR	NR	NR	0
PADS	0.001		0	NR	NR	NR	NR	0
ICIS	0.001		0	NR	NR	NR	NR	0
FTTS	0.001		0	NR	NR	NR	NR	0
MLTS	0.001		0	NR	NR	NR	NR	0
COAL ASH DOE	0.001		0	NR	NR	NR	NR	0
COAL ASH EPA	0.500		0	0	0	NR	NR	0
PCB TRANSFORMER	0.001		0	NR	NR	NR	NR	0
RADINFO	0.001		0	NR	NR	NR	NR	0
HIST FTTS	0.001		0	NR	NR	NR	NR	0
DOT OPS	0.001		0	NR	NR	NR	NR	0
CONSENT	1.000		0	0	0	0	NR	0
INDIAN RESERV	1.000		0	0	0	0	NR	0
FUSRAP	1.000		0	0	0	0	NR	0
UMTRA	0.500		0	0	0	NR	NR	0
LEAD SMELTERS	0.001		0	NR	NR	NR	NR	0
US AIRS	0.001		0	NR	NR	NR	NR	0
US MINES	0.250		2	0	NR	NR	NR	2
ABANDONED MINES	0.250		1	0	NR	NR	NR	1
FINDS	0.001		0	NR	NR	NR	NR	0
DOCKET HWC	0.001		0	NR	NR	NR	NR	0
UXO	1.000		0	0	0	0	NR	0
ECHO	0.001		0	NR	NR	NR	NR	0
FUELS PROGRAM	0.250		0	0	NR	NR	NR	0
PFAS NPL	0.250		0	0	NR	NR	NR	0
PFAS FEDERAL SITES	0.250		0	0	NR	NR	NR	0
PFAS TSCA	0.250		0	0	NR	NR	NR	0

MAP FINDINGS SUMMARY

Database	Search Distance (Miles)	Target Property	< 1/8	1/8 - 1/4	1/4 - 1/2	1/2 - 1	> 1	Total Plotted
PFAS RCRA MANIFEST	0.250		0	0	NR	NR	NR	0
PFAS ATSDR	0.250		0	0	NR	NR	NR	0
PFAS WQP	0.250		0	0	NR	NR	NR	0
PFAS NPDES	0.250		0	0	NR	NR	NR	0
PFAS ECHO	0.250		1	1	NR	NR	NR	2
PFAS ECHO FIRE TRAINING	0.250		0	0	NR	NR	NR	0
PFAS PART 139 AIRPORT	0.250		0	0	NR	NR	NR	0
AQUEOUS FOAM NRC	0.250		0	0	NR	NR	NR	0
PFAS	0.250		0	0	NR	NR	NR	0
AQUEOUS FOAM	TP		NR	NR	NR	NR	NR	0
CA BOND EXP. PLAN	1.000		0	0	0	0	NR	0
Cortese	0.500		0	0	2	NR	NR	2
CUPA Listings	0.250		0	0	NR	NR	NR	0
DRYCLEANERS	0.250		0	0	NR	NR	NR	0
EMI	0.001		0	NR	NR	NR	NR	0
ENF	0.001		0	NR	NR	NR	NR	0
Financial Assurance	0.001		0	NR	NR	NR	NR	0
ICE	0.001		0	NR	NR	NR	NR	0
HIST CORTESE	0.500		0	0	1	NR	NR	1
HWP	1.000		0	0	0	0	NR	0
HWT	0.250		0	0	NR	NR	NR	0
HAZNET	0.001		0	NR	NR	NR	NR	0
MINES	0.250		0	0	NR	NR	NR	0
MWMP	0.250		0	0	NR	NR	NR	0
NPDES	0.001		0	NR	NR	NR	NR	0
San Bern. Co. Permit	0.250		4	5	NR	NR	NR	9
PEST LIC	0.001		0	NR	NR	NR	NR	0
PROC	0.500		0	0	0	NR	NR	0
Notify 65	1.000		0	0	0	0	NR	0
HAZMAT	0.250		0	0	NR	NR	NR	0
UIC	0.001		0	NR	NR	NR	NR	0
UIC GEO	0.001		0	NR	NR	NR	NR	0
WASTEWATER PITS	0.500		0	0	0	NR	NR	0
WDS	0.001		0	NR	NR	NR	NR	0
WIP	0.250		0	0	NR	NR	NR	0
MILITARY PRIV SITES	0.001		0	NR	NR	NR	NR	0
PROJECT	0.001		0	NR	NR	NR	NR	0
WDR	0.001		0	NR	NR	NR	NR	0
CIWQS	0.001		0	NR	NR	NR	NR	0
CERS	0.001		0	NR	NR	NR	NR	0
NON-CASE INFO	0.001		0	NR	NR	NR	NR	0
OTHER OIL GAS	0.001		0	NR	NR	NR	NR	0
PROD WATER PONDS	0.001		0	NR	NR	NR	NR	0
SAMPLING POINT	0.001		0	NR	NR	NR	NR	0
WELL STIM PROJ	0.001		0	NR	NR	NR	NR	0
MINES MRDS	0.001		0	NR	NR	NR	NR	0
HWTS	TP		NR	NR	NR	NR	NR	0
PFAS TRIS	0.250		0	0	NR	NR	NR	0

EDR HIGH RISK HISTORICAL RECORDS

EDR Exclusive Records

EDR MGP	1.000		0	0	0	0	NR	0
---------	-------	--	---	---	---	---	----	---

MAP FINDINGS SUMMARY

Database	Search Distance (Miles)	Target Property	< 1/8	1/8 - 1/4	1/4 - 1/2	1/2 - 1	> 1	Total Plotted
EDR Hist Auto	0.125		0	NR	NR	NR	NR	0
EDR Hist Cleaner	0.125		0	NR	NR	NR	NR	0
<u>EDR RECOVERED GOVERNMENT ARCHIVES</u>								
<i>Exclusive Recovered Govt. Archives</i>								
RGA LF	0.001		0	NR	NR	NR	NR	0
RGA LUST	0.001		0	NR	NR	NR	NR	0
- Totals --		0	18	19	9	0	0	46

NOTES:

TP = Target Property

NR = Not Requested at this Search Distance

Sites may be listed in more than one database

MAP FINDINGS

Map ID
Direction
Distance
Elevation

Site

Database(s)

EDR ID Number
EPA ID Number

A1
ENE
< 1/8
0.003 mi.
18 ft.

MISSION STEEL FABRICATION
881 N WABASH AVE
REDLANDS, CA 92374

Site 1 of 3 in cluster A

CERS HAZ WASTE
HAZNET
San Bern. Co. Permit
CERS
HWTS

S104905588
N/A

Relative:
Higher

Actual:
1617 ft.

CERS HAZ WASTE:
Name:
Address:
City,State,Zip:
Site ID:
CERS ID:
CERS Description:

MISSION STEEL FABRICATION
881 N WABASH AVE
REDLANDS, CA 92374
566300
10842565
Hazardous Waste Generator

HAZNET:

Name:
Address:
Address 2:
City,State,Zip:
Contact:
Telephone:
Mailing Name:
Mailing Address:

BEYOND STEEL FABRICATION LLC
881 N WABASH AVE
Not reported
REDLANDS, CA 92374
MICHAEL MANZO
9093890088
Not reported
PO BOX 549

Year:
Gepaid:
TSD EPA ID:
CA Waste Code:
Disposal Method:

2020
CAL000454499
AZR000520304
223 - Unspecified oil-containing waste
H141 - Storage, Bulking, And/Or Transfer Off Site--No
Treatment/Reovery (H010-H129) Or (H131-H135)
0.37531

Additional Info:

Year:
Gen EPA ID:

2020
CAL000454499

Shipment Date:
Creation Date:
Receipt Date:
Manifest ID:
Trans EPA ID:
Trans Name:
Trans 2 EPA ID:
Trans 2 Name:
TSD EPA ID:
Trans Name:
TSDF Alt EPA ID:
TSDF Alt Name:
Waste Code Description:
RCRA Code:
Meth Code:

7/7/2020
8/11/2020
7/22/2020
020719499JJK
CAR000148296
STARLITE RECLAMATION ENVIRONMENTAL SVCS INC
CAD980585293
INDUSTRIAL WASTE UTILIZATION
AZR000520304
AA SYDCOL LLC
Not reported
Not reported
223 - Unspecified oil-containing waste
Not reported
H141 - Storage, Bulking, And/Or Transfer Off Site--No
Treatment/Reovery (H010-H129) Or (H131-H135)

Quantity Tons:
Waste Quantity:
Quantity Unit:
Additional Code 1:
Additional Code 2:

0.37531
90
G
Not reported
Not reported

Map ID
Direction
Distance
Elevation

MAP FINDINGS

Site

Database(s)

EDR ID Number
EPA ID Number

MISSION STEEL FABRICATION (Continued)

S104905588

Additional Code 3: Not reported
Additional Code 4: Not reported
Additional Code 5: Not reported

Detail Two:

Year: 2020
EM Manifest ID: 506a02ef-3a04-4b0c-8e61-ac5cf04f36cd
Shipment Date: 7/7/2020
Receipt Date: 7/22/2020
Manifest Number: 020719499JJK
Generator EPA ID: CAL000454499
Name: BEYOND STEEL FABRICATION LLC
Address: 881 N WABASH AVE
Address 2: Not reported
City: REDLANDS
Zip: 92374
Telephone: 555-555-5555
Contact: MICHAEL MANZO
Contact Telephone: 909-389-0088
Transporter 1 EPA ID: CAR000148296
Transporter 1 Emergency Number: Not reported
Transporter 2 EPA ID: CAD980585293
Transporter 2 Emergency Number: Not reported
TSDf EPA ID: AZR000520304
TSDf Name: AA SYDCOL LLC
TSDf Address 1: 2264 E 13TH ST
TSDf Address 2: Not reported
TSDf City: YUMA
TSDf Zip: 85365-1858
TSDf Telephone: Not reported

State:

Year: 2020
EM Manifest ID: 506a02ef-3a04-4b0c-8e61-ac5cf04f36cd
Generator EPA ID: CAL000454499
Shipment Date: 2020-07-07
Manifest Number: 020719499JJK
Line Number: 1
Method Code: H141
Quantity Tons: 0.37530
Quantity Waste: 90.000000
Quantity Unit: G
Number of Containers: 2
Type of Container: Metal drums, barrels, kegs
Quantity Type: Gallons
State Code: 223

San Bern. Co. Permit:

Name: MISSION STEEL
Address: 881 N WABASH AVE
City,State,Zip: REDLANDS, CA 92374
Region: SAN BERNARDINO
Facility ID: FA0006352
Owner: JOSE MANZO
Permit Number: PT0040101
Permit Category: SMALL QUANTITY GENERATOR

Map ID
Direction
Distance
Elevation

MAP FINDINGS

Site

Database(s)

EDR ID Number
EPA ID Number

MISSION STEEL FABRICATION (Continued)

S104905588

Facility Status: ACTIVE
Expiration Date: 04/30/2023

Name: MISSION STEEL
Address: 881 N WABASH AVE
City,State,Zip: REDLANDS, CA 92374
Region: SAN BERNARDINO
Facility ID: FA0006352
Owner: JOSE MANZO
Permit Number: PT0006583
Permit Category: HAZARDOUS MATERIALS 4-10 CHEMICALS
Facility Status: ACTIVE
Expiration Date: 04/30/2023

CERS:

Name: MISSION STEEL FABRICATION
Address: 881 N WABASH AVE
City,State,Zip: REDLANDS, CA 92374
Site ID: 566300
CERS ID: 10842565
CERS Description: Chemical Storage Facilities

Violations:

Site ID: 566300
Site Name: Mission Steel Fabrication
Violation Date: 05-05-2020
Citation: HSC 6.95 25508(a)(1) - California Health and Safety Code, Chapter 6.95, Section(s) 25508(a)(1)
Violation Description: Failure to complete and electronically submit a business plan when storing/handling a hazardous material at or above reportable quantities.
Violation Notes: Returned to compliance on 07/17/2020. OBSERVATION: Facility has not submitted an accurate and complete business plan via CERS CORRECTIVE ACTION: Submit an accurate and complete business plan via CERS.
Violation Division: San Bernardino County Fire Department
Violation Program: HMRRP
Violation Source: CERS,

Site ID: 566300
Site Name: Mission Steel Fabrication
Violation Date: 05-05-2020
Citation: Un-Specified
Violation Description: Business Plan Program - Administration/Documentation - General Local Ordinance
Violation Notes: Returned to compliance on 07/17/2020. OBSERVATION: Facility stores hazardous materials above the reportable quantities (55 gallons for liquids, 500 pounds for solids, and/or 200 cubic feet for compressed gases) and has not obtained a current hazardous material handler permit with this Division. CORRECTIVE ACTION: Obtain a hazardous materials handler permit by submitting a business plan via CERS at <https://cers.calepa.ca.gov/>. Pay permit fees upon receipt of invoice.
Violation Division: San Bernardino County Fire Department
Violation Program: HMRRP
Violation Source: CERS,

Site ID: 566300
Site Name: Mission Steel Fabrication

Map ID
Direction
Distance
Elevation

MAP FINDINGS

Site

Database(s)

EDR ID Number
EPA ID Number

MISSION STEEL FABRICATION (Continued)

S104905588

Violation Date: 05-05-2020
Citation: 22 CCR 12 66262.12 - California Code of Regulations, Title 22, Chapter 12, Section(s) 66262.12
Violation Description: Failure to obtain an Identification Number prior to treating, storing, disposing of, transporting or offering for transportation any hazardous waste.
Violation Notes: Returned to compliance on 07/17/2020. OBSERVATION: The generator has not obtained an active EPA ID number to manage hazardous waste. A hazardous waste generator shall not treat, store, dispose of, transport or offer for transportation, hazardous waste without an active EPA ID number. CORRECTIVE ACTION: Obtain a permanent EPA ID number by submitting form 1358 to DTSC. Submit a signed statement indicating that a valid EPA ID number has been obtained.
Violation Division: San Bernardino County Fire Department
Violation Program: HW
Violation Source: CERS,

Site ID: 566300
Site Name: Mission Steel Fabrication
Violation Date: 05-05-2020
Citation: HSC 6.5 25160.2 - California Health and Safety Code, Chapter 6.5, Section(s) 25160.2
Violation Description: Failure of a generator of hazardous waste that meets the conditions to be transported on a consolidated manifest to comply with one or more of the required consolidated manifesting procedures and retain copies of receipts for three years.
Violation Notes: Returned to compliance on 07/17/2020. OBSERVATION: Owner/Operator failed to comply with one or more consolidated manifesting requirements. CORRECTIVE ACTION: Ensure that all wastes transported on a consolidated manifest meet all consolidated manifest requirements, and maintain copies of manifests for three years.
Violation Division: San Bernardino County Fire Department
Violation Program: HW
Violation Source: CERS,

Site ID: 566300
Site Name: Mission Steel Fabrication
Violation Date: 05-05-2020
Citation: Un-Specified
Violation Description: Hazardous Waste Generator Program - Administration/Documentation - General Local Ordinance
Violation Notes: Returned to compliance on 07/17/2020. OBSERVATION: Facility did not provide facility information to the CUPA. CORRECTIVE ACTION: Provide facility information to the CUPA including but not limited to 1. Names, addresses and phone numbers of the business and owner. 2. Name and twenty-four (24) hour phone number of the emergency contact person. 3. Site address where hazardous waste is generated or produced, if different from the facility address. 4. List of each type of hazardous waste generated. 5. The permittee shall prepare a Contingency Plan as defined in Section 66260.10 and Section 66265.50 et seq. of Title 22 of the California Code of Regulations.
Violation Division: San Bernardino County Fire Department
Violation Program: HW
Violation Source: CERS,

Site ID: 566300
Site Name: Mission Steel Fabrication

Map ID
Direction
Distance
Elevation

MAP FINDINGS

Site

Database(s)

EDR ID Number
EPA ID Number

MISSION STEEL FABRICATION (Continued)

S104905588

Violation Date: 05-05-2020
Citation: HSC 6.95 25507 - California Health and Safety Code, Chapter 6.95, Section(s) 25507
Violation Description: Failure to adequately establish and implement a business plan when storing/handling a hazardous material at or above reportable quantities.
Violation Notes: Returned to compliance on 07/17/2020. OBSERVATION: Facility has not established and implemented a business plan. CORRECTIVE ACTION: Establish and implement the business plan via CERS.
Violation Division: San Bernardino County Fire Department
Violation Program: HMRRP
Violation Source: CERS,

Site ID: 566300
Site Name: Mission Steel Fabrication
Violation Date: 05-05-2020
Citation: 40 CFR 1 262.34(d)(5)(iii) - U.S. Code of Federal Regulations, Title 40, Chapter 1, Section(s) 262.34(d)(5)(iii)
Violation Description: Failure to ensure that all employees are thoroughly familiar with proper waste handling and emergency procedures, relevant to their responsibilities during normal facility operations and emergencies.
Violation Notes: Returned to compliance on 07/17/2020. OBSERVATION: Facility did not ensure that all employees are thoroughly familiar with proper waste handling and emergency procedures, relevant to their responsibilities during normal facility operations and emergencies. 40 CFR 1 262.34(d)(5)(iii) CORRECTIVE ACTION: Submit a signed statement affirming that all employees are thoroughly familiar with proper waste handling and emergency procedures, relevant to their responsibilities during normal facility operations and emergencies. 40 CFR 1 262.34(d)(5)(iii)
Violation Division: San Bernardino County Fire Department
Violation Program: HW
Violation Source: CERS,

Site ID: 566300
Site Name: Mission Steel Fabrication
Violation Date: 05-05-2020
Citation: HSC 6.5 25123.3(h)(1) - California Health and Safety Code, Chapter 6.5, Section(s) 25123.3(h)(1)
Violation Description: Failure to send hazardous waste offsite for treatment, storage, or disposal within 180 days (or 270 days if waste is transported over 200 miles) for a generator who generates less than 1000 kilogram per month if all of the following conditions are met: (1) The quantity of hazardous waste accumulated onsite never exceeds 6,000 kilograms. (2) The generator complies with the requirements of 40 Code of Federal Regulations section 262.34(d), (e) and (f). (3) The generator does not hold acutely hazardous waste or extremely hazardous waste in an amount greater than one kilogram for more than 90 days.
Violation Notes: Returned to compliance on 07/17/2020. OBSERVATION: Owner/Operator is a small quantity generator and failed to send hazardous waste offsite for treatment, storage, or disposal within 180 days (or 270 days if waste is transported over 200 miles), or has failed to comply with the conditions of CCR 66262.34(d) and has stored hazardous waste over 90 days. CORRECTIVE ACTION: Dispose of hazardous waste that has been stored over the applicable time limit and provide documentation that the violation has been corrected.
Violation Division: San Bernardino County Fire Department

Map ID
Direction
Distance
Elevation

MAP FINDINGS

Site

Database(s)

EDR ID Number
EPA ID Number

MISSION STEEL FABRICATION (Continued)

S104905588

Violation Program: HW
Violation Source: CERS,

Site ID: 566300
Site Name: Mission Steel Fabrication
Violation Date: 05-05-2020
Citation: 22 CCR 11 66261.7 - California Code of Regulations, Title 22, Chapter 11, Section(s) 66261.7

Violation Description: Failure to manage empty containers greater than 5 gallons in capacity that previously held a hazardous material/waste in accordance with 22 CCR 11 66261.7 including but not limited to the following: (e)(2)By reclaiming its scrap value onsite or shipping the container or inner liner to a person who reclaims its scrap value; or (3) By reconditioning or re manufacturing the container or inner liner onsite for subsequent reuse, or shipping the container or inner liner to a person who reconditions or re-manufactures the container or inner liner; or (4) By shipping the container or inner liner to a supplier or to another intermediate collection location for accumulation prior to managing the container or inner liner pursuant to subsections (e)(2) or (e)(3) of 22 CCR 11 66261.7; or (i) By shipping the container or inner liner back to the supplier for the purpose of being refilled. (f) A container or an inner liner removed from a container larger than five gallons in capacity which is managed pursuant to subsection (e) of 22 CCR 11 66261.7 shall be marked with the date it has been emptied and shall be managed within one year of being emptied.

Violation Notes: Returned to compliance on 07/17/2020. OBSERVATION: (1) 55-gallon empty drum which previously held cutting oil] was observed in the hazardous waste storage area without a label. CORRECTIVE ACTION: Submit photos/documentation to this department demonstrating that the empty containers listed above have been marked with the date they were emptied and are being properly managed pursuant to 22 CCR 11 66261.7.

Violation Division: San Bernardino County Fire Department
Violation Program: HW
Violation Source: CERS,

Site ID: 566300
Site Name: Mission Steel Fabrication
Violation Date: 05-05-2020
Citation: HSC 6.95 25505(a)(4) - California Health and Safety Code, Chapter 6.95, Section(s) 25505(a)(4)

Violation Description: Failure to provide initial and annual training to all employees in safety procedures in the event of a release or threatened release of a hazardous material or failure to document and maintain training records for a minimum of three years.

Violation Notes: Returned to compliance on 07/17/2020. OBSERVATION: Facility has not maintained training records of employees. CORRECTIVE ACTION: Conduct initial and annual employee training and maintain training records for a minimum of three years. Submit a signed statement indicating that training has been conducted and that training records will be kept on site for review.

Violation Division: San Bernardino County Fire Department
Violation Program: HMRRP
Violation Source: CERS,

Site ID: 566300
Site Name: Mission Steel Fabrication

Map ID
Direction
Distance
Elevation

MAP FINDINGS

Site

Database(s)

EDR ID Number
EPA ID Number

MISSION STEEL FABRICATION (Continued)

S104905588

Violation Date: 05-05-2020
Citation: Un-Specified
Violation Description: Hazardous Waste Generator Program - Administration/Documentation - General Local Ordinance
Violation Notes: Returned to compliance on 07/17/2020. OBSERVATION: Facility generates hazardous waste from business maintenance activities. Facility has not obtained a current hazardous waste generator permit. CORRECTIVE ACTION: Obtain a hazardous waste generator permit by submitting a business plan via the California Environmental Reporting System (CERS) at <https://cers.calepa.ca.gov/>. Pay permit fees upon receipt of invoice.
Violation Division: San Bernardino County Fire Department
Violation Program: HW
Violation Source: CERS,

Site ID: 566300
Site Name: Mission Steel Fabrication
Violation Date: 05-05-2020
Citation: 22 CCR 12 66262.34(f) - California Code of Regulations, Title 22, Chapter 12, Section(s) 66262.34(f)
Violation Description: Failure to properly label hazardous waste accumulation containers and portable tanks with the following requirements: "Hazardous Waste", name and address of the generator, physical and chemical characteristics of the Hazardous Waste, and starting accumulation date.
Violation Notes: Returned to compliance on 07/17/2020. OBSERVATION: (1) 55-gallon drum of used oil located in the hazardous waste storage area was observed without a hazardous waste label. CORRECTIVE ACTION: Properly label all hazardous waste containers and submit a photo to the CUPA demonstrating that the container listed above has been properly labeled.
Violation Division: San Bernardino County Fire Department
Violation Program: HW
Violation Source: CERS,

Evaluation:
Eval General Type: Compliance Evaluation Inspection
Eval Date: 05-05-2020
Violations Found: Yes
Eval Type: Routine done by local agency
Eval Notes: ROUTINE HAZMAT INSPECTION
Eval Division: San Bernardino County Fire Department
Eval Program: HMRRP
Eval Source: CERS,

Eval General Type: Compliance Evaluation Inspection
Eval Date: 05-05-2020
Violations Found: Yes
Eval Type: Routine done by local agency
Eval Notes: ROUTINE HAZ WASTE INSPECTION
Eval Division: San Bernardino County Fire Department
Eval Program: HW
Eval Source: CERS,

Coordinates:
Site ID: 566300

Map ID
Direction
Distance
Elevation

MAP FINDINGS

Site

Database(s)

EDR ID Number
EPA ID Number

MISSION STEEL FABRICATION (Continued)

S104905588

Facility Name: Mission Steel Fabrication
Env Int Type Code: HMBP
Program ID: 10842565
Coord Name: Not reported
Ref Point Type Desc: Center of a facility or station.,
Latitude: 34.063810
Longitude: -117.138930

Affiliation:

Affiliation Type Desc: Environmental Contact
Entity Name: MICHAEL MANZO
Entity Title: Not reported
Affiliation Address: PO BOX 549
Affiliation City: MENTONE
Affiliation State: CA
Affiliation Country: Not reported
Affiliation Zip: 92359
Affiliation Phone: ,

Affiliation Type Desc: Document Preparer
Entity Name: Michael Manzo
Entity Title: Not reported
Affiliation Address: Not reported
Affiliation City: Not reported
Affiliation State: Not reported
Affiliation Country: Not reported
Affiliation Zip: Not reported
Affiliation Phone: ,

Affiliation Type Desc: CUPA District
Entity Name: San Bernardino County Fire
Entity Title: Not reported
Affiliation Address: 620 South E Street
Affiliation City: San Bernardino
Affiliation State: CA
Affiliation Country: Not reported
Affiliation Zip: 92415-0153
Affiliation Phone: (909) 386-8401,

Affiliation Type Desc: Facility Mailing Address
Entity Name: Mailing Address
Entity Title: Not reported
Affiliation Address: PO BOX 549
Affiliation City: MENTONE
Affiliation State: CA
Affiliation Country: Not reported
Affiliation Zip: 92359
Affiliation Phone: ,

Affiliation Type Desc: Identification Signer
Entity Name: Michael Manzo
Entity Title: CFO
Affiliation Address: Not reported
Affiliation City: Not reported
Affiliation State: Not reported
Affiliation Country: Not reported
Affiliation Zip: Not reported

Map ID
Direction
Distance
Elevation

MAP FINDINGS

Site

Database(s)

EDR ID Number
EPA ID Number

MISSION STEEL FABRICATION (Continued)

S104905588

Affiliation Phone: ,

Affiliation Type Desc: Legal Owner
Entity Name: JOSE MANZO
Entity Title: Not reported
Affiliation Address: 6262 GRETCHEN CT
Affiliation City: FONTANA
Affiliation State: CA
Affiliation Country: United States
Affiliation Zip: 92336
Affiliation Phone: (909) 389-0088,

Affiliation Type Desc: Operator
Entity Name: JOSE MANZO
Entity Title: Not reported
Affiliation Address: Not reported
Affiliation City: Not reported
Affiliation State: Not reported
Affiliation Country: Not reported
Affiliation Zip: Not reported
Affiliation Phone: (909) 368-3635,

Affiliation Type Desc: Parent Corporation
Entity Name: Beyond Steel Fabrication, LLC DBA Mission Steel Fabrication
Entity Title: Not reported
Affiliation Address: Not reported
Affiliation City: Not reported
Affiliation State: Not reported
Affiliation Country: Not reported
Affiliation Zip: Not reported
Affiliation Phone: ,

HWTS:
Name: BEYOND STEEL FABRICATION LLC
Address: 881 N WABASH AVE
Address 2: Not reported
City,State,Zip: REDLANDS, CA 92374
EPA ID: CAL000454499
Inactive Date: Not reported
Create Date: 05/07/2020
Last Act Date: Not reported
Mailing Name: Not reported
Mailing Address: PO BOX 549
Mailing Address 2: Not reported
Mailing City,State,Zip: MENTONE, CA 92359
Owner Name: BEYOND STEEL FABRICATION LLC
Owner Address: 881 WABASH AVE
Owner Address 2: Not reported
Owner City,State,Zip: REDLANDS, CA 923740000
Contact Name: MICHAEL MANZO
Contact Address: PO BOX 549
Contact Address 2: Not reported
City,State,Zip: MENTONE, CA 92359
Facility Status: Active
Facility Type: PERMANENT
Category: STATE

Map ID
 Direction
 Distance
 Elevation

MAP FINDINGS

Site

Database(s)

EDR ID Number
 EPA ID Number

MISSION STEEL FABRICATION (Continued)

S104905588

Latitude: 34.06377491
 Longitude: -117.1389397
 NAICS:
 EPA ID: CAL000454499
 Create Date: 2020-05-07 13:51:11.910
 NAICS Code: 332312
 NAICS Description: Fabricated Structural Metal Manufacturing
 Issued EPA ID Date: 2020-05-07 13:51:11.89300
 Inactive Date: Not reported
 Facility Name: BEYOND STEEL FABRICATION LLC
 Facility Address: 881 N WABASH AVE
 Facility Address 2: Not reported
 Facility City: REDLANDS
 Facility County: Not reported
 Facility State: CA
 Facility Zip: 92374

A2
ENE
< 1/8
0.003 mi.
18 ft.

BEYOND STEEL FABRICATION LLC
881 N WABASH AVE
REDLANDS, CA 92374
Site 2 of 3 in cluster A

RCRA NonGen / NLR 1026170929
CAL000454499

Relative:
Higher
Actual:
1617 ft.

RCRA Listings:
 Date Form Received by Agency: 20200507
 Handler Name: Beyond Steel Fabrication Llc
 Handler Address: 881 N WABASH AVE
 Handler City,State,Zip: REDLANDS, CA 92374
 EPA ID: CAL000454499
 Contact Name: MICHAEL MANZO
 Contact Address: PO BOX 549
 Contact City,State,Zip: MENTONE, CA 92359
 Contact Telephone: 909-389-0088
 Contact Fax: Not reported
 Contact Email: MICHAEL@MISSIONSTEEL.COM
 Contact Title: Not reported
 EPA Region: 09
 Land Type: Not reported
 Federal Waste Generator Description: Not a generator, verified
 Non-Notifier: Not reported
 Biennial Report Cycle: Not reported
 Accessibility: Not reported
 Active Site Indicator: Not reported
 State District Owner: Not reported
 State District: Not reported
 Mailing Address: PO BOX 549
 Mailing City,State,Zip: MENTONE, CA 92359
 Owner Name: Beyond Steel Fabrication Llc
 Owner Type: Other
 Operator Name: Michael Manzo
 Operator Type: Other
 Short-Term Generator Activity: No
 Importer Activity: No
 Mixed Waste Generator: No
 Transporter Activity: No
 Transfer Facility Activity: No

Map ID
 Direction
 Distance
 Elevation

MAP FINDINGS

Site

Database(s)

EDR ID Number
 EPA ID Number

BEYOND STEEL FABRICATION LLC (Continued)

1026170929

Recycler Activity with Storage:	No
Small Quantity On-Site Burner Exemption:	No
Smelting Melting and Refining Furnace Exemption:	No
Underground Injection Control:	No
Off-Site Waste Receipt:	No
Universal Waste Indicator:	No
Universal Waste Destination Facility:	No
Federal Universal Waste:	No
Active Site State-Reg Handler:	---
Federal Facility Indicator:	Not reported
Hazardous Secondary Material Indicator:	N
Sub-Part K Indicator:	Not reported
2018 GPRC Permit Baseline:	Not on the Baseline
2018 GPRC Renewals Baseline:	Not on the Baseline
202 GPRC Corrective Action Baseline:	No
Subject to Corrective Action Universe:	No
Non-TSDFs Where RCRA CA has Been Imposed Universe:	No
Corrective Action Priority Ranking:	No NCAPS ranking
Environmental Control Indicator:	No
Institutional Control Indicator:	No
Human Exposure Controls Indicator:	N/A
Groundwater Controls Indicator:	N/A
Significant Non-Complier Universe:	No
Unaddressed Significant Non-Complier Universe:	No
Addressed Significant Non-Complier Universe:	No
Significant Non-Complier With a Compliance Schedule Universe:	No
Financial Assurance Required:	Not reported
Handler Date of Last Change:	20200515
Recognized Trader-Importer:	No
Recognized Trader-Exporter:	No
Importer of Spent Lead Acid Batteries:	No
Exporter of Spent Lead Acid Batteries:	No
Recycler Activity Without Storage:	No
Manifest Broker:	No
Sub-Part P Indicator:	No

Handler - Owner Operator:

Owner/Operator Indicator:	Owner
Owner/Operator Name:	BEYOND STEEL FABRICATION LLC
Legal Status:	Other
Date Became Current:	Not reported
Date Ended Current:	Not reported
Owner/Operator Address:	6262 GRETCHEN CT
Owner/Operator City,State,Zip:	FONTANA, CA 92336
Owner/Operator Telephone:	909-368-3635
Owner/Operator Telephone Ext:	Not reported
Owner/Operator Fax:	Not reported
Owner/Operator Email:	Not reported

Owner/Operator Indicator:	Operator
Owner/Operator Name:	MICHAEL MANZO
Legal Status:	Other
Date Became Current:	Not reported
Date Ended Current:	Not reported
Owner/Operator Address:	PO BOX 549
Owner/Operator City,State,Zip:	MENTONE, CA 92359

Map ID
 Direction
 Distance
 Elevation

MAP FINDINGS

Site

Database(s)

EDR ID Number
 EPA ID Number

BEYOND STEEL FABRICATION LLC (Continued)

1026170929

Owner/Operator Telephone: 909-389-0088
 Owner/Operator Telephone Ext: Not reported
 Owner/Operator Fax: Not reported
 Owner/Operator Email: Not reported

Historic Generators:

Receive Date: 20200507
 Handler Name: BEYOND STEEL FABRICATION LLC
 Federal Waste Generator Description: Not a generator, verified
 State District Owner: Not reported
 Large Quantity Handler of Universal Waste: No
 Recognized Trader Importer: No
 Recognized Trader Exporter: No
 Spent Lead Acid Battery Importer: No
 Spent Lead Acid Battery Exporter: No
 Current Record: Yes
 Non Storage Recycler Activity: Not reported
 Electronic Manifest Broker: Not reported

List of NAICS Codes and Descriptions:

NAICS Code: 332312
 NAICS Description: FABRICATED STRUCTURAL METAL MANUFACTURING

Facility Has Received Notices of Violations:

Violations: No Violations Found

Evaluation Action Summary:

Evaluations: No Evaluations Found

A3
NE
< 1/8
0.020 mi.
107 ft.
Relative:
Higher
Actual:
1617 ft.

LARRY JACINTO CONSTRUCTION INC
988 WABASH
MENTONE, CA 92359
Site 3 of 3 in cluster A

RCRA-SQG **1000596027**
FINDS **CAD983599861**
ECHO
HAZNET
San Bern. Co. Permit
HWTS

RCRA Listings:

Date Form Received by Agency: 19910808
 Handler Name: Larry Jacinto Construction Inc
 Handler Address: 988 WABASH
 Handler City,State,Zip: MENTONE, CA 92359
 EPA ID: CAD983599861
 Contact Name: LARRY JACINTO
 Contact Address: P O BOX 615
 Contact City,State,Zip: MENTONE, CA 92359
 Contact Telephone: 714-794-2151
 Contact Fax: Not reported
 Contact Email: Not reported
 Contact Title: Not reported
 EPA Region: 09
 Land Type: Private
 Federal Waste Generator Description: Small Quantity Generator
 Non-Notifier: Not reported
 Biennial Report Cycle: Not reported
 Accessibility: Not reported

Map ID
 Direction
 Distance
 Elevation

MAP FINDINGS

Site

Database(s)

EDR ID Number
 EPA ID Number

LARRY JACINTO CONSTRUCTION INC (Continued)

1000596027

Active Site Indicator:	Handler Activities
State District Owner:	CA
State District:	4R
Mailing Address:	988 WABASH
Mailing City,State,Zip:	MENTONE, CA 92359
Owner Name:	Larry Jacinto
Owner Type:	Private
Operator Name:	Not reported
Operator Type:	Not reported
Short-Term Generator Activity:	No
Importer Activity:	No
Mixed Waste Generator:	No
Transporter Activity:	No
Transfer Facility Activity:	No
Recycler Activity with Storage:	No
Small Quantity On-Site Burner Exemption:	No
Smelting Melting and Refining Furnace Exemption:	No
Underground Injection Control:	No
Off-Site Waste Receipt:	No
Universal Waste Indicator:	No
Universal Waste Destination Facility:	No
Federal Universal Waste:	No
Active Site State-Reg Handler:	---
Federal Facility Indicator:	Not reported
Hazardous Secondary Material Indicator:	NN
Sub-Part K Indicator:	Not reported
2018 GPRC Permit Baseline:	Not on the Baseline
2018 GPRC Renewals Baseline:	Not on the Baseline
202 GPRC Corrective Action Baseline:	No
Subject to Corrective Action Universe:	No
Non-TSDFs Where RCRA CA has Been Imposed Universe:	No
Corrective Action Priority Ranking:	No NCAPS ranking
Environmental Control Indicator:	No
Institutional Control Indicator:	No
Human Exposure Controls Indicator:	N/A
Groundwater Controls Indicator:	N/A
Significant Non-Complier Universe:	No
Unaddressed Significant Non-Complier Universe:	No
Addressed Significant Non-Complier Universe:	No
Significant Non-Complier With a Compliance Schedule Universe:	No
Financial Assurance Required:	Not reported
Handler Date of Last Change:	20020627
Recognized Trader-Importer:	No
Recognized Trader-Exporter:	No
Importer of Spent Lead Acid Batteries:	No
Exporter of Spent Lead Acid Batteries:	No
Recycler Activity Without Storage:	Not reported
Manifest Broker:	Not reported
Sub-Part P Indicator:	No

Handler - Owner Operator:

Owner/Operator Indicator:	Owner
Owner/Operator Name: LARRY JACINTO	
Legal Status:	Private
Date Became Current:	Not reported
Date Ended Current:	Not reported

Map ID
Direction
Distance
Elevation

MAP FINDINGS

Site

Database(s)

EDR ID Number
EPA ID Number

LARRY JACINTO CONSTRUCTION INC (Continued)

1000596027

Owner/Operator Address: P O BOX 615
Owner/Operator City,State,Zip: MENTONE, CA 92359
Owner/Operator Telephone: 714-794-2151
Owner/Operator Telephone Ext: Not reported
Owner/Operator Fax: Not reported
Owner/Operator Email: Not reported

Historic Generators:

Receive Date: 19910808
Handler Name: LARRY JACINTO CONSTRUCTION INC
Federal Waste Generator Description: Small Quantity Generator
State District Owner: CA
Large Quantity Handler of Universal Waste: No
Recognized Trader Importer: No
Recognized Trader Exporter: No
Spent Lead Acid Battery Importer: No
Spent Lead Acid Battery Exporter: No
Current Record: Yes
Non Storage Recycler Activity: Not reported
Electronic Manifest Broker: Not reported

List of NAICS Codes and Descriptions:

NAICS Code: 23411
NAICS Description: HIGHWAY AND STREET CONSTRUCTION

Facility Has Received Notices of Violations:

Violations: No Violations Found

Evaluation Action Summary:

Evaluations: No Evaluations Found

FINDS:

Registry ID: 110002856669

[Click Here for FRS Facility Detail Report:](#)

Environmental Interest/Information System:

California Hazardous Waste Tracking System - Datamart (HWTS-DATAMART) provides California with information on hazardous waste shipments for generators, transporters, and treatment, storage, and disposal facilities.

RCRAInfo is a national information system that supports the Resource Conservation and Recovery Act (RCRA) program through the tracking of events and activities related to facilities that generate, transport, and treat, store, or dispose of hazardous waste. RCRAInfo allows RCRA program staff to track the notification, permit, compliance, and corrective action activities required under RCRA.

[Click this hyperlink](#) while viewing on your computer to access additional FINDS: detail in the EDR Site Report.

ECHO:

Envid: 1000596027
Registry ID: 110002856669
DFR URL: <http://echo.epa.gov/detailed-facility-report?fid=110002856669>

Map ID
Direction
Distance
Elevation

MAP FINDINGS

Site

Database(s)

EDR ID Number
EPA ID Number

LARRY JACINTO CONSTRUCTION INC (Continued)

1000596027

Name: LARRY JACINTO CONSTRUCTION INC
Address: 988 WABASH
City,State,Zip: MENTONE, CA 92359

HAZNET:

Name: LARRY JACINTO CONSTRUCTION INC
Address: 988 WABASH
Address 2: Not reported
City,State,Zip: MENTONE, CA 923590000
Contact: STEVE@LJACINTO.COM
Telephone: 9097942151
Mailing Name: Not reported
Mailing Address: PO BOX 615

Year: 2006
Gepaid: CAD983599861
TSD EPA ID: CAD028409019
CA Waste Code: 331 - Off-specification, aged or surplus organics
Disposal Method: H01 - Transfer Station
Tons: 0.075

Year: 2006
Gepaid: CAD983599861
TSD EPA ID: CAT080013352
CA Waste Code: 241 - Tank bottom waste
Disposal Method: R01 - Recycler
Tons: 6.8805

Year: 2005
Gepaid: CAD983599861
TSD EPA ID: CAD008252405
CA Waste Code: 214 - Unspecified solvent mixture
Disposal Method: R01 - Recycler
Tons: 0.0504

Year: 2005
Gepaid: CAD983599861
TSD EPA ID: CAT080033681
CA Waste Code: 352 - Other organic solids
Disposal Method: R01 - Recycler
Tons: 0.45

Year: 2005
Gepaid: CAD983599861
TSD EPA ID: CAT080033681
CA Waste Code: -
Disposal Method: R01 - Recycler
Tons: Not reported

Year: 2005
Gepaid: CAD983599861
TSD EPA ID: CAT080033681
CA Waste Code: 135 - Unspecified aqueous solution
Disposal Method: D80 - Disposal, Land Fill
Tons: 3.36

Year: 2005

Map ID
Direction
Distance
Elevation

MAP FINDINGS

Site

Database(s)

EDR ID Number
EPA ID Number

LARRY JACINTO CONSTRUCTION INC (Continued)

1000596027

Gepaid: CAD983599861
TSD EPA ID: CAT080033681
CA Waste Code: 221 - Waste oil and mixed oil
Disposal Method: R01 - Recycler
Tons: 0.171

Year: 2005
Gepaid: CAD983599861
TSD EPA ID: CAT080033681
CA Waste Code: 352 - Other organic solids
Disposal Method: D80 - Disposal, Land Fill
Tons: 0.6

Year: 2004
Gepaid: CAD983599861
TSD EPA ID: CAT080033681
CA Waste Code: 352 - Other organic solids
Disposal Method: R01 - Recycler
Tons: 1

Year: 2004
Gepaid: CAD983599861
TSD EPA ID: CAT080033681
CA Waste Code: 221 - Waste oil and mixed oil
Disposal Method: R01 - Recycler
Tons: 0.38

[Click this hyperlink](#) while viewing on your computer to access
11 additional CA HAZNET: record(s) in the EDR Site Report.

Additional Info:

Year: 2006
Gen EPA ID: CAD983599861

Shipment Date: 20060627
Creation Date: 9/8/2006 18:31:20
Receipt Date: 20060630
Manifest ID: 24771765
Trans EPA ID: CAT080012800
Trans Name: HAZ MAT TRANS INC
Trans 2 EPA ID: Not reported
Trans 2 Name: Not reported
TSD EPA ID: CAD028409019
Trans Name: CROSBY OVERTON
TSD Alt EPA ID: CAD028409019
TSD Alt Name: Not reported
Waste Code Description: 331 - Off-specification, aged, or surplus organics
RCRA Code: D001
Meth Code: H01 - Transfer Station
Quantity Tons: 0.075
Waste Quantity: 150
Quantity Unit: P
Additional Code 1: Not reported
Additional Code 2: Not reported
Additional Code 3: Not reported
Additional Code 4: Not reported

Map ID
Direction
Distance
Elevation

MAP FINDINGS

Site

Database(s)

EDR ID Number
EPA ID Number

LARRY JACINTO CONSTRUCTION INC (Continued)

1000596027

Additional Code 5:	Not reported
Shipment Date:	20060626
Creation Date:	9/8/2006 18:33:59
Receipt Date:	20060629
Manifest ID:	24771766
Trans EPA ID:	CAT080012800
Trans Name:	HAZ MAT TRANS INC
Trans 2 EPA ID:	Not reported
Trans 2 Name:	Not reported
TSDf EPA ID:	CAT080013352
Trans Name:	DEMENNO KERDOON
TSDf Alt EPA ID:	CAT080013352
TSDf Alt Name:	Not reported
Waste Code Description:	241 - Tank bottom waste 251 Still bottoms with halogenated organics
RCRA Code:	Not reported
Meth Code:	R01 - Recycler
Quantity Tons:	6.8805
Waste Quantity:	1650
Quantity Unit:	G
Additional Code 1:	Not reported
Additional Code 2:	Not reported
Additional Code 3:	Not reported
Additional Code 4:	Not reported
Additional Code 5:	Not reported
Additional Info:	
Year:	2005
Gen EPA ID:	CAD983599861
Shipment Date:	20050509
Creation Date:	10/11/2005 18:30:25
Receipt Date:	20050513
Manifest ID:	23758682
Trans EPA ID:	CAT080012800
Trans Name:	HAZ MAT TRANS INC
Trans 2 EPA ID:	Not reported
Trans 2 Name:	Not reported
TSDf EPA ID:	CAT080033681
Trans Name:	D/K ENVIRONMENTAL
TSDf Alt EPA ID:	CAT080033681
TSDf Alt Name:	Not reported
Waste Code Description:	221 - Waste oil and mixed oil
RCRA Code:	NONE
Meth Code:	R01 - Recycler
Quantity Tons:	0.171
Waste Quantity:	45
Quantity Unit:	G
Additional Code 1:	Not reported
Additional Code 2:	Not reported
Additional Code 3:	Not reported
Additional Code 4:	Not reported
Additional Code 5:	Not reported
Shipment Date:	20050509
Creation Date:	Not reported
Receipt Date:	Not reported

Map ID
Direction
Distance
Elevation

MAP FINDINGS

Site

Database(s)

EDR ID Number
EPA ID Number

LARRY JACINTO CONSTRUCTION INC (Continued)

1000596027

Manifest ID: 23758682
Trans EPA ID: CAT080012800
Trans Name: HAZ MAT TRANS INC
Trans 2 EPA ID: Not reported
Trans 2 Name: Not reported
TSDf EPA ID: CAT080033681
Trans Name: D/K ENVIRONMENTAL
TSDf Alt EPA ID: CAT080033681
TSDf Alt Name: Not reported
Waste Code Description: 122 - Alkaline solution without metals (pH > 12.5)
RCRA Code: D002
Meth Code: R01 - Recycler
Quantity Tons: 0.6255
Waste Quantity: 150
Quantity Unit: G
Additional Code 1: Not reported
Additional Code 2: Not reported
Additional Code 3: Not reported
Additional Code 4: Not reported
Additional Code 5: Not reported

Shipment Date: 20050509
Creation Date: 10/11/2005 18:30:25
Receipt Date: 20050513
Manifest ID: 23758682
Trans EPA ID: CAT080012800
Trans Name: HAZ MAT TRANS INC
Trans 2 EPA ID: Not reported
Trans 2 Name: Not reported
TSDf EPA ID: CAT080033681
Trans Name: D/K ENVIRONMENTAL
TSDf Alt EPA ID: CAT080033681
TSDf Alt Name: Not reported
Waste Code Description: 352 - Other organic solids
RCRA Code: NONE
Meth Code: D80 - Disposal, Land Fill
Quantity Tons: 0.6
Waste Quantity: 1200
Quantity Unit: P
Additional Code 1: Not reported
Additional Code 2: Not reported
Additional Code 3: Not reported
Additional Code 4: Not reported
Additional Code 5: Not reported

Shipment Date: 20050118
Creation Date: 3/2/2007 18:30:13
Receipt Date: 20050121
Manifest ID: 23758542
Trans EPA ID: CAT080012800
Trans Name: HAZ MAT TRANS INC
Trans 2 EPA ID: Not reported
Trans 2 Name: Not reported
TSDf EPA ID: CAT080033681
Trans Name: D/K ENVIRONMENTAL
TSDf Alt EPA ID: CAT080033681
TSDf Alt Name: Not reported

Map ID
Direction
Distance
Elevation

MAP FINDINGS

Site

Database(s)

EDR ID Number
EPA ID Number

LARRY JACINTO CONSTRUCTION INC (Continued)

1000596027

Waste Code Description: 135 - Unspecified aqueous solution
RCRA Code: NONE
Meth Code: D80 - Disposal, Land Fill
Quantity Tons: 3.36
Waste Quantity: 800
Quantity Unit: G
Additional Code 1: Not reported
Additional Code 2: Not reported
Additional Code 3: Not reported
Additional Code 4: Not reported
Additional Code 5: Not reported

Shipment Date: 20050117
Creation Date: 3/2/2007 18:30:13
Receipt Date: 20050121
Manifest ID: 23758528
Trans EPA ID: CAT080012800
Trans Name: HAZ MAT TRANS INC
Trans 2 EPA ID: Not reported
Trans 2 Name: Not reported
TSDf EPA ID: CAT080033681
Trans Name: D/K ENVIRONMENTAL
TSDf Alt EPA ID: CAT080033681
TSDf Alt Name: Not reported
Waste Code Description: 352 - Other organic solids
RCRA Code: NONE
Meth Code: R01 - Recycler
Quantity Tons: 0.45
Waste Quantity: 900
Quantity Unit: P
Additional Code 1: Not reported
Additional Code 2: Not reported
Additional Code 3: Not reported
Additional Code 4: Not reported
Additional Code 5: Not reported

Shipment Date: 20050117
Creation Date: 3/2/2007 18:30:13
Receipt Date: 20050121
Manifest ID: 23758528
Trans EPA ID: CAT080012800
Trans Name: HAZ MAT TRANS INC
Trans 2 EPA ID: Not reported
Trans 2 Name: Not reported
TSDf EPA ID: CAT080033681
Trans Name: D/K ENVIRONMENTAL
TSDf Alt EPA ID: CAT080033681
TSDf Alt Name: Not reported
Waste Code Description: - Not reported
RCRA Code: Not reported
Meth Code: R01 - Recycler
Quantity Tons: Not reported
Waste Quantity: Not reported
Quantity Unit: Not reported
Additional Code 1: Not reported
Additional Code 2: Not reported
Additional Code 3: Not reported

Map ID
Direction
Distance
Elevation

MAP FINDINGS

Site

Database(s)

EDR ID Number
EPA ID Number

LARRY JACINTO CONSTRUCTION INC (Continued)

1000596027

Additional Code 4: Not reported
Additional Code 5: Not reported

Shipment Date: 20050113
Creation Date: 6/3/2005 18:31:06
Receipt Date: 20050113
Manifest ID: 24101610
Trans EPA ID: CAD008252405
Trans Name: PACIFIC COAST LACQUER
Trans 2 EPA ID: Not reported
Trans 2 Name: Not reported
TSDf EPA ID: CAD008252405
Trans Name: PACIFIC RESOURCE RECOVERY
TSDf Alt EPA ID: CAD008252405
TSDf Alt Name: Not reported
Waste Code Description: 214 - Unspecified solvent mixture
RCRA Code: D001
Meth Code: R01 - Recycler
Quantity Tons: 0.0504
Waste Quantity: 14
Quantity Unit: G
Additional Code 1: Not reported
Additional Code 2: Not reported
Additional Code 3: Not reported
Additional Code 4: Not reported
Additional Code 5: Not reported

Additional Info:

Year: 2004
Gen EPA ID: CAD983599861

Shipment Date: 20041221
Creation Date: 3/17/2005 18:34:39
Receipt Date: 20041230
Manifest ID: 23758509
Trans EPA ID: CAT080012800
Trans Name: HAZ MAT TRANS INC
Trans 2 EPA ID: Not reported
Trans 2 Name: Not reported
TSDf EPA ID: CAT080033681
Trans Name: D/K ENVIRONMENTAL
TSDf Alt EPA ID: CAT080033681
TSDf Alt Name: Not reported
Waste Code Description: 221 - Waste oil and mixed oil
RCRA Code: NONE
Meth Code: R01 - Recycler
Quantity Tons: 0.38
Waste Quantity: 100
Quantity Unit: G
Additional Code 1: Not reported
Additional Code 2: Not reported
Additional Code 3: Not reported
Additional Code 4: Not reported
Additional Code 5: Not reported

Shipment Date: 20041221
Creation Date: 3/17/2005 18:34:39

Map ID
Direction
Distance
Elevation

MAP FINDINGS

Site

Database(s)

EDR ID Number
EPA ID Number

LARRY JACINTO CONSTRUCTION INC (Continued)

1000596027

Receipt Date: 20041230
Manifest ID: 23758509
Trans EPA ID: CAT080012800
Trans Name: HAZ MAT TRANS INC
Trans 2 EPA ID: Not reported
Trans 2 Name: Not reported
TSDf EPA ID: CAT080033681
Trans Name: D/K ENVIRONMENTAL
TSDf Alt EPA ID: CAT080033681
TSDf Alt Name: Not reported
Waste Code Description: 352 - Other organic solids
RCRA Code: NONE
Meth Code: R01 - Recycler
Quantity Tons: 1
Waste Quantity: 2000
Quantity Unit: P
Additional Code 1: Not reported
Additional Code 2: Not reported
Additional Code 3: Not reported
Additional Code 4: Not reported
Additional Code 5: Not reported

Additional Info:

Year: 2002
Gen EPA ID: CAD983599861

Shipment Date: 20020117
Creation Date: 3/7/2002 0:00:00
Receipt Date: 20020117
Manifest ID: 21416034
Trans EPA ID: CAD008252405
Trans Name: Not reported
Trans 2 EPA ID: Not reported
Trans 2 Name: Not reported
TSDf EPA ID: CAD008252405
Trans Name: Not reported
TSDf Alt EPA ID: CAD008252405
TSDf Alt Name: Not reported
Waste Code Description: 214 - Unspecified solvent mixture
RCRA Code: D001
Meth Code: R01 - Recycler
Quantity Tons: 0.0576
Waste Quantity: 16
Quantity Unit: G
Additional Code 1: Not reported
Additional Code 2: Not reported
Additional Code 3: Not reported
Additional Code 4: Not reported
Additional Code 5: Not reported

Additional Info:

Year: 2001
Gen EPA ID: CAD983599861

Shipment Date: 20010801
Creation Date: 10/1/2001 0:00:00

Map ID
Direction
Distance
Elevation

MAP FINDINGS

Site

Database(s)

EDR ID Number
EPA ID Number

LARRY JACINTO CONSTRUCTION INC (Continued)

1000596027

Receipt Date: 20010803
Manifest ID: 21107784
Trans EPA ID: SCR000075150
Trans Name: Not reported
Trans 2 EPA ID: Not reported
Trans 2 Name: Not reported
TSDf EPA ID: CAT000613893
Trans Name: Not reported
TSDf Alt EPA ID: Not reported
TSDf Alt Name: Not reported
Waste Code Description: 134 - Aqueous solution with <10% total organic residues
RCRA Code: D039
Meth Code: H01 - Transfer Station
Quantity Tons: 0.0546
Waste Quantity: 13
Quantity Unit: G
Additional Code 1: Not reported
Additional Code 2: Not reported
Additional Code 3: Not reported
Additional Code 4: Not reported
Additional Code 5: Not reported

Shipment Date: 20010320
Creation Date: 5/16/2001 0:00:00
Receipt Date: 20010327
Manifest ID: 20620133
Trans EPA ID: SCR000075150
Trans Name: Not reported
Trans 2 EPA ID: Not reported
Trans 2 Name: Not reported
TSDf EPA ID: CAT000613893
Trans Name: Not reported
TSDf Alt EPA ID: Not reported
TSDf Alt Name: Not reported
Waste Code Description: 134 - Aqueous solution with <10% total organic residues
RCRA Code: D039
Meth Code: H01 - Transfer Station
Quantity Tons: 0.0672
Waste Quantity: 16
Quantity Unit: G
Additional Code 1: Not reported
Additional Code 2: Not reported
Additional Code 3: Not reported
Additional Code 4: Not reported
Additional Code 5: Not reported

Shipment Date: 20010103
Creation Date: 3/22/2001 0:00:00
Receipt Date: 20010103
Manifest ID: 20609939
Trans EPA ID: CAD008252405
Trans Name: Not reported
Trans 2 EPA ID: Not reported
Trans 2 Name: Not reported
TSDf EPA ID: CAD008252405
Trans Name: Not reported
TSDf Alt EPA ID: CAD008252405

Map ID
Direction
Distance
Elevation

MAP FINDINGS

Site

Database(s)

EDR ID Number
EPA ID Number

LARRY JACINTO CONSTRUCTION INC (Continued)

1000596027

TSDF Alt Name: Not reported
Waste Code Description: 214 - Unspecified solvent mixture
RCRA Code: D001
Meth Code: R01 - Recycler
Quantity Tons: 0.054
Waste Quantity: 15
Quantity Unit: G
Additional Code 1: Not reported
Additional Code 2: Not reported
Additional Code 3: Not reported
Additional Code 4: Not reported
Additional Code 5: Not reported

Additional Info:

Year: 2000
Gen EPA ID: CAD983599861

Shipment Date: 20001228
Creation Date: 3/22/2001 0:00:00
Receipt Date: 20001228
Manifest ID: 20608713
Trans EPA ID: CAD008252405
Trans Name: Not reported
Trans 2 EPA ID: Not reported
Trans 2 Name: Not reported
TSDF EPA ID: CAD008252405
Trans Name: Not reported
TSDF Alt EPA ID: CAD008252405
TSDF Alt Name: Not reported
Waste Code Description: 214 - Unspecified solvent mixture
RCRA Code: D001
Meth Code: R01 - Recycler
Quantity Tons: 0.054
Waste Quantity: 15
Quantity Unit: G
Additional Code 1: Not reported
Additional Code 2: Not reported
Additional Code 3: Not reported
Additional Code 4: Not reported
Additional Code 5: Not reported

Shipment Date: 20000803
Creation Date: 9/25/2000 0:00:00
Receipt Date: 20000808
Manifest ID: 99705289
Trans EPA ID: CAT080012800
Trans Name: Not reported
Trans 2 EPA ID: Not reported
Trans 2 Name: Not reported
TSDF EPA ID: CAD028409019
Trans Name: Not reported
TSDF Alt EPA ID: Not reported
TSDF Alt Name: Not reported
Waste Code Description: 241 - Tank bottom waste 251 Still bottoms with halogenated organics
RCRA Code: Not reported
Meth Code: T01 - Treatment, Tank
Quantity Tons: 1.251

Map ID
Direction
Distance
Elevation

MAP FINDINGS

Site

Database(s)

EDR ID Number
EPA ID Number

LARRY JACINTO CONSTRUCTION INC (Continued)

1000596027

Waste Quantity: 300
Quantity Unit: G
Additional Code 1: Not reported
Additional Code 2: Not reported
Additional Code 3: Not reported
Additional Code 4: Not reported
Additional Code 5: Not reported

Additional Info:

Year: 1998
Gen EPA ID: CAD983599861

Shipment Date: 19981029
Creation Date: 1/13/1999 0:00:00
Receipt Date: 19981029
Manifest ID: 98118004
Trans EPA ID: CAT080012800
Trans Name: Not reported
Trans 2 EPA ID: Not reported
Trans 2 Name: Not reported
TSDf EPA ID: CAT080013352
Trans Name: Not reported
TSDf Alt EPA ID: Not reported
TSDf Alt Name: Not reported
Waste Code Description: 241 - Tank bottom waste 251 Still bottoms with halogenated organics
RCRA Code: Not reported
Meth Code: R01 - Recycler
Quantity Tons: 1.251
Waste Quantity: 300
Quantity Unit: G
Additional Code 1: Not reported
Additional Code 2: Not reported
Additional Code 3: Not reported
Additional Code 4: Not reported
Additional Code 5: Not reported

Shipment Date: 19980807
Creation Date: 10/1/1998 0:00:00
Receipt Date: 19980814
Manifest ID: 98185869
Trans EPA ID: ILD984908202
Trans Name: Not reported
Trans 2 EPA ID: Not reported
Trans 2 Name: Not reported
TSDf EPA ID: CAT000613893
Trans Name: Not reported
TSDf Alt EPA ID: CAT000613893
TSDf Alt Name: Not reported
Waste Code Description: 134 - Aqueous solution with <10% total organic residues
RCRA Code: D006
Meth Code: H01 - Transfer Station
Quantity Tons: 0.042
Waste Quantity: 10
Quantity Unit: G
Additional Code 1: Not reported
Additional Code 2: Not reported
Additional Code 3: Not reported

Map ID
Direction
Distance
Elevation

MAP FINDINGS

Site

Database(s)

EDR ID Number
EPA ID Number

LARRY JACINTO CONSTRUCTION INC (Continued)

1000596027

Additional Code 4: Not reported
Additional Code 5: Not reported

Shipment Date: 19980416
Creation Date: 6/26/1998 0:00:00
Receipt Date: 19980416
Manifest ID: 98252461
Trans EPA ID: CAD008252405
Trans Name: Not reported
Trans 2 EPA ID: Not reported
Trans 2 Name: Not reported
TSDf EPA ID: CAD008252405
Trans Name: Not reported
TSDf Alt EPA ID: CAD008252405
TSDf Alt Name: Not reported
Waste Code Description: 214 - Unspecified solvent mixture
RCRA Code: D001
Meth Code: R01 - Recycler
Quantity Tons: 0.36
Waste Quantity: 100
Quantity Unit: G
Additional Code 1: Not reported
Additional Code 2: Not reported
Additional Code 3: Not reported
Additional Code 4: Not reported
Additional Code 5: Not reported

Additional Info:

Year: 1997
Gen EPA ID: CAD983599861

Shipment Date: 19970414
Creation Date: 6/26/1997 0:00:00
Receipt Date: 19970415
Manifest ID: 96201795
Trans EPA ID: CAT080012800
Trans Name: Not reported
Trans 2 EPA ID: Not reported
Trans 2 Name: Not reported
TSDf EPA ID: CAT080013352
Trans Name: Not reported
TSDf Alt EPA ID: Not reported
TSDf Alt Name: Not reported
Waste Code Description: 241 - Tank bottom waste 251 Still bottoms with halogenated organics
RCRA Code: Not reported
Meth Code: R01 - Recycler
Quantity Tons: 1.3552
Waste Quantity: 325
Quantity Unit: G
Additional Code 1: Not reported
Additional Code 2: Not reported
Additional Code 3: Not reported
Additional Code 4: Not reported
Additional Code 5: Not reported

Additional Info:

Map ID
Direction
Distance
Elevation

MAP FINDINGS

Site

Database(s)

EDR ID Number
EPA ID Number

LARRY JACINTO CONSTRUCTION INC (Continued)

1000596027

Year: 1995
Gen EPA ID: CAD983599861

Shipment Date: 19950908
Creation Date: 4/1/1996 0:00:00
Receipt Date: 19950913
Manifest ID: 95409230
Trans EPA ID: CAT080012800
Trans Name: Not reported
Trans 2 EPA ID: Not reported
Trans 2 Name: Not reported
TSDf EPA ID: CAD980883177
Trans Name: Not reported
TSDf Alt EPA ID: Not reported
TSDf Alt Name: Not reported
Waste Code Description: 241 - Tank bottom waste 251 Still bottoms with halogenated organics
RCRA Code: Not reported
Meth Code: R01 - Recycler
Quantity Tons: 1.1467
Waste Quantity: 275
Quantity Unit: G
Additional Code 1: Not reported
Additional Code 2: Not reported
Additional Code 3: Not reported
Additional Code 4: Not reported
Additional Code 5: Not reported

Additional Info:

Year: 1994
Gen EPA ID: CAD983599861

Shipment Date: 19940616
Creation Date: 10/10/1995 0:00:00
Receipt Date: 19940617
Manifest ID: 92662327
Trans EPA ID: CAT080012800
Trans Name: Not reported
Trans 2 EPA ID: Not reported
Trans 2 Name: Not reported
TSDf EPA ID: CAD980883177
Trans Name: Not reported
TSDf Alt EPA ID: Not reported
TSDf Alt Name: Not reported
Waste Code Description: 241 - Tank bottom waste 251 Still bottoms with halogenated organics
RCRA Code: Not reported
Meth Code: R01 - Recycler
Quantity Tons: 1.0425
Waste Quantity: 250
Quantity Unit: G
Additional Code 1: Not reported
Additional Code 2: Not reported
Additional Code 3: Not reported
Additional Code 4: Not reported
Additional Code 5: Not reported

Shipment Date: 19940423
Creation Date: 10/5/1995 0:00:00

Map ID
Direction
Distance
Elevation

MAP FINDINGS

Site

Database(s)

EDR ID Number
EPA ID Number

LARRY JACINTO CONSTRUCTION INC (Continued)

1000596027

Receipt Date: 19940325
Manifest ID: 92662204
Trans EPA ID: CAT080012800
Trans Name: Not reported
Trans 2 EPA ID: Not reported
Trans 2 Name: Not reported
TSDf EPA ID: CAD980883177
Trans Name: Not reported
TSDf Alt EPA ID: Not reported
TSDf Alt Name: Not reported
Waste Code Description: 241 - Tank bottom waste 251 Still bottoms with halogenated organics
RCRA Code: Not reported
Meth Code: R01 - Recycler
Quantity Tons: 2.085
Waste Quantity: 500
Quantity Unit: G
Additional Code 1: Not reported
Additional Code 2: Not reported
Additional Code 3: Not reported
Additional Code 4: Not reported
Additional Code 5: Not reported

San Bern. Co. Permit:

Name: LARRY JACINTO CONST
Address: 988 WABASH
City,State,Zip: MENTONE, CA 92359
Region: SAN BERNARDINO
Facility ID: FA0004383
Owner: LARRY JACINTO
Permit Number: PT0004682
Permit Category: HAZMAT HANDLER 11-25 EMPLOYEES
Facility Status: INACTIVE
Expiration Date: 09/30/2006

Name: LARRY JACINTO CONST
Address: 988 WABASH
City,State,Zip: MENTONE, CA 92359
Region: SAN BERNARDINO
Facility ID: FA0004383
Owner: LARRY JACINTO
Permit Number: PT0016112
Permit Category: ABOVEGROUND PETROLEUM STORAGE (AST) (SPCC)
Facility Status: INACTIVE
Expiration Date: 09/30/2006

Name: LARRY JACINTO CONST
Address: 988 WABASH
City,State,Zip: MENTONE, CA 92359
Region: SAN BERNARDINO
Facility ID: FA0004383
Owner: LARRY JACINTO
Permit Number: PT0004683
Permit Category: SPECIAL GENERATOR
Facility Status: INACTIVE
Expiration Date: 09/30/2006

Map ID
Direction
Distance
Elevation

MAP FINDINGS

Site

Database(s)

EDR ID Number
EPA ID Number

LARRY JACINTO CONSTRUCTION INC (Continued)

1000596027

HWTS:

Name: LARRY JACINTO CONSTRUCTION INC
Address: 988 WABASH
Address 2: Not reported
City,State,Zip: MENTONE, CA 92359
EPA ID: CAD983599861
Inactive Date: 06/30/2006
Create Date: 08/08/1991
Last Act Date: Not reported
Mailing Name: Not reported
Mailing Address: PO BOX 615
Mailing Address 2: Not reported
Mailing City,State,Zip: MENTONE, CA 923590615
Owner Name: LARRY JACINTO
Owner Address: PO BOX 615
Owner Address 2: Not reported
Owner City,State,Zip: MENTONE, CA 923590000
Contact Name: STEVE@LJACINTO.COM
Contact Address: PO BOX 615
Contact Address 2: Not reported
City,State,Zip: MENTONE, CA 923590000
Facility Status: Inactive
Facility Type: PERMANENT
Category: FEDERAL
Latitude: 34.075008
Longitude: -117.138851

NAICS:

EPA ID: CAD983599861
Create Date: 2002-03-14 16:36:27.000
NAICS Code: 23593
NAICS Description: Excavation Contractors
Issued EPA ID Date: 1991-08-08 00:00:00
Inactive Date: 2006-06-30 00:00:00
Facility Name: LARRY JACINTO CONSTRUCTION INC
Facility Address: 988 WABASH
Facility Address 2: Not reported
Facility City: MENTONE
Facility County: Not reported
Facility State: CA
Facility Zip: 923590000

**B4
SE
< 1/8
0.037 mi.
194 ft.**

**LORAN INC
REDLANDS, CA
Site 1 of 6 in cluster B**

**PFAS ECHO 1027383018
N/A**

**Relative:
Higher
Actual:
1621 ft.**

PFAS ECHO:
Name: LORAN INC
Address: Not reported
City,State,Zip: REDLANDS, CA
Latitude: 34.06284
Longitude: -117.13854
Count: 1
County: SAN BERNARDINO
Status: Active

Map ID
 Direction
 Distance
 Elevation

MAP FINDINGS

Site

Database(s)

EDR ID Number
 EPA ID Number

LORAN INC (Continued)

1027383018

Region:	09
Industry:	Electronics Industry
ECHO Facility Report:	https://echo.epa.gov/detailed-facility-report?fid=110008061881
Facility Percent Minority:	46.775
Facility Derived Tribes:	San Manuel Band of Mission Indians, California - 6.8 mile(s), San Manuel Band of Mission Indians, California - 7.2 mile(s), Morongo Band of Mission Indians, California - 14.8 mile(s), Soboba Band of Luiseno Indians, California - 20.9 mile(s), Soboba Band
Facility Population:	2080.57
EPA Programs:	RCRA
Federal Facility:	No
Federal Agency:	-
Facility FIPS Code:	06071
Facility Indian Country Flag:	N
Facility Collection Method:	ADDRESS MATCHING-HOUSE NUMBER
Facility Derived HUC:	18070203
Facility Derived WBD:	180702030506
Facility Derived CD113:	08
Facility Derived CB2010:	060710086012004
Facility Major Flag:	-
Facility Active Flag:	Y
Facility Inspection Count:	0
Facility Date Last Inspection:	-
Facility Days Last Inspection:	-
Facility Informal Count:	0
Facility Date Last Informal Action:	-
Facility Formal Action Count:	0
Facility Date Last Formal Action:	-
Facility Total Penalties:	0
Facility Penalty Count:	-
Facility Date Last Penalty:	-
Facility Last Penalty AMT:	-
Facility QTRS With NC:	0
Facility Programs With SNC:	0
Facility Compliance Status:	No Violation Identified
Facility SNC Flag:	N
AIR Flag:	N
NPDES Flag:	N
SDWIS Flag:	N
RCRA Flag:	Y
TRI Flag:	N
GHG Flag:	N
AIR IDS:	-
CAA Permit Types:	-
CAA NAICS:	-
CAA SICS:	-
NPDES IDS:	-
CWA Permit Types:	-
CWA NAICS:	-
CWA SICS:	-
RCRA IDS:	CAD982517419
RCRA Permit Types:	SQG
RCRA NAICS:	335121
SDWA IDS:	-
SDWA System Types:	-
SDWA Compliance Status:	-
SDWA SNC Flag:	N

Map ID
 Direction
 Distance
 Elevation

MAP FINDINGS

Site

Database(s)

EDR ID Number
 EPA ID Number

LORAN INC (Continued)

1027383018

TRI IDS:	92374LRNNC1705E
TRI Releases Transfers:	-
TRI On Site Releases:	-
TRI Off Site Transfers:	-
TRI Reporter:	-
Facility IMP Water Flag:	-
EJSCREEN Flag US:	Y
EJSCREEN Report:	https://ejscreen.epa.gov/mapper/mobile/EJSCREEN_mobile.aspx?geometry=%7B%22x%22:-117.13854,%22y%22:34.06284,%22spatialReference%22:%7B%22wkid%22:4326%7D%7D&unit=9035&areatype=&areaid=&basemap=streets&distance=1

B5
ESE
< 1/8
0.055 mi.
292 ft.

LORAN INC
1705 EAST COLTON ANENUE
REDLANDS, CA 92373

RCRA-SQG **1000150500**
San Bern. Co. Permit **CAD982517419**
CERS

Site 2 of 6 in cluster B

Relative:
Higher
Actual:
1623 ft.

RCRA Listings:	
Date Form Received by Agency:	19960901
Handler Name:	Loran Inc
Handler Address:	1705 EAST COLTON ANENUE
Handler City,State,Zip:	REDLANDS, CA 92373
EPA ID:	CAD982517419
Contact Name:	Not reported
Contact Address:	Not reported
Contact City,State,Zip:	Not reported
Contact Telephone:	Not reported
Contact Fax:	Not reported
Contact Email:	Not reported
Contact Title:	Not reported
EPA Region:	09
Land Type:	Not reported
Federal Waste Generator Description:	Small Quantity Generator
Non-Notifier:	Not reported
Biennial Report Cycle:	Not reported
Accessibility:	Not reported
Active Site Indicator:	Handler Activities
State District Owner:	CA
State District:	4
Mailing Address:	1705 EAST COLTON AVENUE
Mailing City,State,Zip:	REDLANDS, CA 92373
Owner Name:	Not reported
Owner Type:	Not reported
Operator Name:	Not Required
Operator Type:	Private
Short-Term Generator Activity:	No
Importer Activity:	No
Mixed Waste Generator:	No
Transporter Activity:	No
Transfer Facility Activity:	No
Recycler Activity with Storage:	No
Small Quantity On-Site Burner Exemption:	No
Smelting Melting and Refining Furnace Exemption:	No
Underground Injection Control:	No
Off-Site Waste Receipt:	No
Universal Waste Indicator:	No
Universal Waste Destination Facility:	No
Federal Universal Waste:	No

Map ID
 Direction
 Distance
 Elevation

MAP FINDINGS

Site

Database(s)

EDR ID Number
 EPA ID Number

LORAN INC (Continued)

1000150500

Active Site State-Reg Handler:	---
Federal Facility Indicator:	Not reported
Hazardous Secondary Material Indicator:	NN
Sub-Part K Indicator:	Not reported
2018 GPRC Permit Baseline:	Not on the Baseline
2018 GPRC Renewals Baseline:	Not on the Baseline
202 GPRC Corrective Action Baseline:	No
Subject to Corrective Action Universe:	No
Non-TSDFs Where RCRA CA has Been Imposed Universe:	No
Corrective Action Priority Ranking:	No NCAPS ranking
Environmental Control Indicator:	No
Institutional Control Indicator:	No
Human Exposure Controls Indicator:	N/A
Groundwater Controls Indicator:	N/A
Significant Non-Complier Universe:	No
Unaddressed Significant Non-Complier Universe:	No
Addressed Significant Non-Complier Universe:	No
Significant Non-Complier With a Compliance Schedule Universe:	No
Financial Assurance Required:	Not reported
Handler Date of Last Change:	20020627
Recognized Trader-Importer:	No
Recognized Trader-Exporter:	No
Importer of Spent Lead Acid Batteries:	No
Exporter of Spent Lead Acid Batteries:	No
Recycler Activity Without Storage:	Not reported
Manifest Broker:	Not reported
Sub-Part P Indicator:	No

Handler - Owner Operator:

Owner/Operator Indicator:	Owner
Owner/Operator Name: LOCKLIN WILLIAM	
Legal Status:	Private
Date Became Current:	Not reported
Date Ended Current:	Not reported
Owner/Operator Address:	NOT REQUIRED
Owner/Operator City,State,Zip:	NOT REQUIRED, ME 99999
Owner/Operator Telephone:	415-555-1212
Owner/Operator Telephone Ext:	Not reported
Owner/Operator Fax:	Not reported
Owner/Operator Email:	Not reported

Owner/Operator Indicator:	Operator
Owner/Operator Name: NOT REQUIRED	
Legal Status:	Private
Date Became Current:	Not reported
Date Ended Current:	Not reported
Owner/Operator Address:	NOT REQUIRED
Owner/Operator City,State,Zip:	NOT REQUIRED, ME 99999
Owner/Operator Telephone:	415-555-1212
Owner/Operator Telephone Ext:	Not reported
Owner/Operator Fax:	Not reported
Owner/Operator Email:	Not reported

Historic Generators:

Receive Date:	19960901
---------------	----------

Map ID
Direction
Distance
Elevation

MAP FINDINGS

Site

Database(s)

EDR ID Number
EPA ID Number

LORAN INC (Continued)

1000150500

Handler Name: LORAN INC
Federal Waste Generator Description: Small Quantity Generator
State District Owner: CA
Large Quantity Handler of Universal Waste: No
Recognized Trader Importer: No
Recognized Trader Exporter: No
Spent Lead Acid Battery Importer: No
Spent Lead Acid Battery Exporter: No
Current Record: Yes
Non Storage Recycler Activity: Not reported
Electronic Manifest Broker: Not reported

Receive Date: 19890308
Handler Name: LORAN INC
Federal Waste Generator Description: Large Quantity Generator
State District Owner: CA
Large Quantity Handler of Universal Waste: No
Recognized Trader Importer: No
Recognized Trader Exporter: No
Spent Lead Acid Battery Importer: No
Spent Lead Acid Battery Exporter: No
Current Record: No
Non Storage Recycler Activity: Not reported
Electronic Manifest Broker: Not reported

List of NAICS Codes and Descriptions:

NAICS Code: 335121
NAICS Description: RESIDENTIAL ELECTRIC LIGHTING FIXTURE MANUFACTURING

Facility Has Received Notices of Violations:

Violations: No Violations Found

Evaluation Action Summary:

Evaluations: No Evaluations Found

San Bern. Co. Permit:

Name: LORAN, INC
Address: 1705 E COLTON AVE
City,State,Zip: REDLANDS, CA 92374
Region: SAN BERNARDINO
Facility ID: FA0004481
Owner: LOCKLIN, WILLIAM J.
Permit Number: PT0014029
Permit Category: SMALL QUANTITY GENERATOR
Facility Status: INACTIVE
Expiration Date: 11/30/2014

Name: LORAN, INC
Address: 1705 E COLTON AVE
City,State,Zip: REDLANDS, CA 92374
Region: SAN BERNARDINO
Facility ID: FA0004481
Owner: LOCKLIN, WILLIAM J.
Permit Number: PT0004034

Map ID
Direction
Distance
Elevation

MAP FINDINGS

Site

Database(s)

EDR ID Number
EPA ID Number

LORAN INC (Continued)

1000150500

Permit Category: HAZARDOUS MATERIALS 4-10 CHEMICALS
Facility Status: INACTIVE
Expiration Date: 11/30/2014

CERS:

Name: LORAN, INC
Address: 1705 E COLTON AVE
City,State,Zip: REDLANDS, CA 92374
Site ID: 131329
CERS ID: 92374LRNNC1705E
CERS Description: Toxic Release Inventory

Affiliation:

Affiliation Type Desc: Company Official
Entity Name: April Goodrich
Entity Title: Project Manager
Affiliation Address: Not reported
Affiliation City: Not reported
Affiliation State: Not reported
Affiliation Country: Not reported
Affiliation Zip: 92374
Affiliation Phone: ,

Affiliation Type Desc: Public Contact
Entity Name: April Goodrich
Entity Title: Not reported
Affiliation Address: Not reported
Affiliation City: Not reported
Affiliation State: Not reported
Affiliation Country: Not reported
Affiliation Zip: 92374
Affiliation Phone: 9516580114,

Affiliation Type Desc: Technical Contact
Entity Name: GEM
Entity Title: Not reported
Affiliation Address: Not reported
Affiliation City: Not reported
Affiliation State: Not reported
Affiliation Country: Not reported
Affiliation Zip: 92374
Affiliation Phone: 9516580114,

B6
ESE
< 1/8
0.085 mi.
451 ft.

C AND S POWDER COATING
1717 E COLTON AVE
REDLANDS, CA 92374

RCRA NonGen / NLR

1027070452
CAC003141905

Site 3 of 6 in cluster B

Relative:
Higher
Actual:
1628 ft.

RCRA Listings:
Date Form Received by Agency: 20160510
Handler Name: C And S Powder Coating
Handler Address: 1717 E COLTON AVE
Handler City,State,Zip: REDLANDS, CA 92374-4917
EPA ID: CAL000416928
Contact Name: SCOTT REEVES
Contact Address: 1717 E COLTON AVE

Map ID
 Direction
 Distance
 Elevation

MAP FINDINGS

Site

Database(s)

EDR ID Number
 EPA ID Number

C AND S POWDER COATING (Continued)

1027070452

Contact City,State,Zip:	REDLANDS, CA 92359
Contact Telephone:	909-557-3291
Contact Fax:	909-794-1969
Contact Email:	CANDSPOWDERCOATING@GMAIL.COM
Contact Title:	Not reported
EPA Region:	09
Land Type:	Not reported
Federal Waste Generator Description:	Not a generator, verified
Non-Notifier:	Not reported
Biennial Report Cycle:	Not reported
Accessibility:	Not reported
Active Site Indicator:	Not reported
State District Owner:	Not reported
State District:	Not reported
Mailing Address:	1717 E COLTON AVE
Mailing City,State,Zip:	REDLANDS, CA 92374-4917
Owner Name:	Scott Reeves
Owner Type:	Other
Operator Name:	Scott Reeves
Operator Type:	Other
Short-Term Generator Activity:	No
Importer Activity:	No
Mixed Waste Generator:	No
Transporter Activity:	No
Transfer Facility Activity:	No
Recycler Activity with Storage:	No
Small Quantity On-Site Burner Exemption:	No
Smelting Melting and Refining Furnace Exemption:	No
Underground Injection Control:	No
Off-Site Waste Receipt:	No
Universal Waste Indicator:	No
Universal Waste Destination Facility:	No
Federal Universal Waste:	No
Active Site State-Reg Handler:	---
Federal Facility Indicator:	Not reported
Hazardous Secondary Material Indicator:	N
Sub-Part K Indicator:	Not reported
2018 GPRC Permit Baseline:	Not on the Baseline
2018 GPRC Renewals Baseline:	Not on the Baseline
202 GPRC Corrective Action Baseline:	No
Subject to Corrective Action Universe:	No
Non-TSDFs Where RCRA CA has Been Imposed Universe:	No
Corrective Action Priority Ranking:	No NCAPS ranking
Environmental Control Indicator:	No
Institutional Control Indicator:	No
Human Exposure Controls Indicator:	N/A
Groundwater Controls Indicator:	N/A
Significant Non-Complier Universe:	No
Unaddressed Significant Non-Complier Universe:	No
Addressed Significant Non-Complier Universe:	No
Significant Non-Complier With a Compliance Schedule Universe:	No
Financial Assurance Required:	Not reported
Handler Date of Last Change:	20220425
Recognized Trader-Importer:	No
Recognized Trader-Exporter:	No
Importer of Spent Lead Acid Batteries:	No
Exporter of Spent Lead Acid Batteries:	No

Map ID
Direction
Distance
Elevation

MAP FINDINGS

Site

Database(s)

EDR ID Number
EPA ID Number

C AND S POWDER COATING (Continued)

1027070452

Recycler Activity Without Storage: No
Manifest Broker: No
Sub-Part P Indicator: No

Handler - Owner Operator:

Owner/Operator Indicator: Operator
Owner/Operator Name: SCOTT REEVES
Legal Status: Other
Date Became Current: Not reported
Date Ended Current: Not reported
Owner/Operator Address: 1717 E COLTON AVE
Owner/Operator City,State,Zip: REDLANDS, CA 92359
Owner/Operator Telephone: 909-557-3291
Owner/Operator Telephone Ext: Not reported
Owner/Operator Fax: Not reported
Owner/Operator Email: Not reported

Owner/Operator Indicator: Owner
Owner/Operator Name: SCOTT REEVES
Legal Status: Other
Date Became Current: Not reported
Date Ended Current: Not reported
Owner/Operator Address: 9320 GARNET ST
Owner/Operator City,State,Zip: MENTONE, CA 92359-9733
Owner/Operator Telephone: 909-735-2488
Owner/Operator Telephone Ext: Not reported
Owner/Operator Fax: Not reported
Owner/Operator Email: Not reported

Historic Generators:

Receive Date: 20160510
Handler Name: C AND S POWDER COATING
Federal Waste Generator Description: Not a generator, verified
State District Owner: Not reported
Large Quantity Handler of Universal Waste: No
Recognized Trader Importer: Not reported
Recognized Trader Exporter: Not reported
Spent Lead Acid Battery Importer: Not reported
Spent Lead Acid Battery Exporter: Not reported
Current Record: Yes
Non Storage Recycler Activity: Not reported
Electronic Manifest Broker: Not reported

List of NAICS Codes and Descriptions:

NAICS Code: 56299
NAICS Description: ALL OTHER WASTE MANAGEMENT SERVICES

Facility Has Received Notices of Violations:

Violations: No Violations Found

Evaluation Action Summary:

Evaluations: No Evaluations Found

Map ID
Direction
Distance
Elevation

MAP FINDINGS

Site

Database(s)

EDR ID Number
EPA ID Number

B7
ESE
< 1/8
0.085 mi.
451 ft.

C AND S POWDER COATING
1717 E COLTON AVE
REDLANDS, CA 92374

Site 4 of 6 in cluster B

CERS HAZ WASTE
HAZNET
San Bern. Co. Permit
CERS
HWTS

S126109519
N/A

Relative:
Higher
Actual:
1628 ft.

CERS HAZ WASTE:

Name: C AND S POWDER COATING
Address: 1717 E COLTON AVE
City,State,Zip: REDLANDS, CA 92374
Site ID: 612137
CERS ID: 10897195
CERS Description: Hazardous Waste Generator

HAZNET:

Name: C AND S POWDER COATING
Address: 1717 E COLTON AVE
Address 2: Not reported
City,State,Zip: REDLANDS, CA 923744917
Contact: SCOTT REEVES
Telephone: 9095573291
Mailing Name: Not reported
Mailing Address: 1717 E COLTON AVE

Year: 2016
Gepaid: CAL000416928
TSD EPA ID: CAD044429835
CA Waste Code: 181 - Other inorganic solid waste
Disposal Method: H141 - Storage, Bulking, And/Or Transfer Off Site--No Treatment/Reovery (H010-H129) Or (H131-H135)
Tons: 0.6

San Bern. Co. Permit:

Name: C AND S POWDER COATING
Address: 1717 E COLTON AVE
City,State,Zip: REDLANDS, CA 92374
Region: SAN BERNARDINO
Facility ID: FA0019353
Owner: SCOTT REEVES
Permit Number: PT0041467
Permit Category: CONDITIONALLY EXEMPT SM QTY GENERATOR
Facility Status: ACTIVE
Expiration Date: 08/31/2023

Name: C AND S POWDER COATING
Address: 1717 E COLTON AVE
City,State,Zip: REDLANDS, CA 92374
Region: SAN BERNARDINO
Facility ID: FA0019353
Owner: SCOTT REEVES
Permit Number: PT0041466
Permit Category: HAZARDOUS MATERIALS 1-3 CHEMICALS
Facility Status: ACTIVE
Expiration Date: 08/31/2023

CERS:

Name: C AND S POWDER COATING

Map ID
Direction
Distance
Elevation

MAP FINDINGS

Site

Database(s)

EDR ID Number
EPA ID Number

C AND S POWDER COATING (Continued)

S126109519

Address: 1717 E COLTON AVE
City,State,Zip: REDLANDS, CA 92374
Site ID: 612137
CERS ID: 10897195
CERS Description: Chemical Storage Facilities

Affiliation:

Affiliation Type Desc: Environmental Contact
Entity Name: scott reeves
Entity Title: Not reported
Affiliation Address: 1717 E Colton Ave
Affiliation City: Redlands
Affiliation State: CA
Affiliation Country: Not reported
Affiliation Zip: 92374-497
Affiliation Phone: ,

Affiliation Type Desc: Identification Signer
Entity Name: scott reeves
Entity Title: owner
Affiliation Address: Not reported
Affiliation City: Not reported
Affiliation State: Not reported
Affiliation Country: Not reported
Affiliation Zip: Not reported
Affiliation Phone: ,

Affiliation Type Desc: Parent Corporation
Entity Name: C and S Powder Coating
Entity Title: Not reported
Affiliation Address: Not reported
Affiliation City: Not reported
Affiliation State: Not reported
Affiliation Country: Not reported
Affiliation Zip: Not reported
Affiliation Phone: ,

Affiliation Type Desc: Document Preparer
Entity Name: scott reeves
Entity Title: Not reported
Affiliation Address: Not reported
Affiliation City: Not reported
Affiliation State: Not reported
Affiliation Country: Not reported
Affiliation Zip: Not reported
Affiliation Phone: ,

Affiliation Type Desc: Operator
Entity Name: C and S Powder Coating
Entity Title: Not reported
Affiliation Address: Not reported
Affiliation City: Not reported
Affiliation State: Not reported
Affiliation Country: Not reported
Affiliation Zip: Not reported
Affiliation Phone: (909) 735-2488,

Affiliation Type Desc: Property Owner

Map ID
Direction
Distance
Elevation

MAP FINDINGS

Site

Database(s)

EDR ID Number
EPA ID Number

C AND S POWDER COATING (Continued)

S126109519

Entity Name: John Whittam
Entity Title: Not reported
Affiliation Address: 1717 E Colton Ave
Affiliation City: Redlands
Affiliation State: CA
Affiliation Country: United States
Affiliation Zip: 92374
Affiliation Phone: (909) 478-4812,

Affiliation Type Desc: CUPA District
Entity Name: San Bernardino County Fire
Entity Title: Not reported
Affiliation Address: 620 South E Street
Affiliation City: San Bernardino
Affiliation State: CA
Affiliation Country: Not reported
Affiliation Zip: 92415-0153
Affiliation Phone: (909) 386-8401,

Affiliation Type Desc: Facility Mailing Address
Entity Name: Mailing Address
Entity Title: Not reported
Affiliation Address: 1717 E Colton Ave
Affiliation City: Redlands
Affiliation State: CA
Affiliation Country: Not reported
Affiliation Zip: 92374-4971
Affiliation Phone: ,

Affiliation Type Desc: Legal Owner
Entity Name: Scott Reeves
Entity Title: Not reported
Affiliation Address: 1717 E Colton Ave
Affiliation City: Redlands
Affiliation State: CA
Affiliation Country: United States
Affiliation Zip: 923740000
Affiliation Phone: (909) 735-2488,

HWTS:

Name: C AND S POWDER COATING
Address: 1717 E COLTON AVE
Address 2: Not reported
City,State,Zip: REDLANDS, CA 92374
EPA ID: CAC003141905
Inactive Date: 01/03/2022
Create Date: 10/04/2021
Last Act Date: Not reported
Mailing Name: Not reported
Mailing Address: 1717 E COLTON AVE
Mailing Address 2: Not reported
Mailing City,State,Zip: REDLANDS, CA 92374
Owner Name: SCOTT REEVES
Owner Address: 1717 E COLTON AVE
Owner Address 2: Not reported
Owner City,State,Zip: REDLANDS, CA 92374

Map ID
 Direction
 Distance
 Elevation

MAP FINDINGS

Site

Database(s)

EDR ID Number
 EPA ID Number

C AND S POWDER COATING (Continued)

S126109519

Contact Name: SCOTT REEVES
 Contact Address: 1717 E COLTON AVE
 Contact Address 2: Not reported
 City,State,Zip: REDLANDS, CA 92374
 Facility Status: Inactive
 Facility Type: TEMPORARY
 Category: STATE
 Latitude: 34.06317801
 Longitude: -117.13716402

B8
ESE
 < 1/8
 0.086 mi.
 452 ft.

SWAIN OIL TRANSPORT, DBA VISTA ENERGY TRANSPORT
1717B E. COLTON AVE
REDLANDS, CA 92374
Site 5 of 6 in cluster B

RCRA NonGen / NLR 1025844352
CAC003023970

Relative:
Higher
Actual:
1628 ft.

RCRA Listings:
 Date Form Received by Agency: 20190715
 Handler Name: Swain Oil Transport, DbA Vista Energy Transport
 Handler Address: 1717B E. COLTON AVE
 Handler City,State,Zip: REDLANDS, CA 92374
 EPA ID: CAC003023970
 Contact Name: WAYNE YAZELL
 Contact Address: 1717B E. COLTON AVE
 Contact City,State,Zip: REDLANDS, CA 92374
 Contact Telephone: 909-200-6150
 Contact Fax: Not reported
 Contact Email: WAYNE@VISTAENERGYTRANS.COM
 Contact Title: Not reported
 EPA Region: 09
 Land Type: Not reported
 Federal Waste Generator Description: Not a generator, verified
 Non-Notifier: Not reported
 Biennial Report Cycle: Not reported
 Accessibility: Not reported
 Active Site Indicator: Handler Activities
 State District Owner: Not reported
 State District: Not reported
 Mailing Address: 10951 SAN DIEGO MISSON RD
 Mailing City,State,Zip: BLOOMINGTON, CA 92336
 Owner Name: Ipc Usa
 Owner Type: Other
 Operator Name: Wayne Yazell
 Operator Type: Other
 Short-Term Generator Activity: No
 Importer Activity: No
 Mixed Waste Generator: No
 Transporter Activity: No
 Transfer Facility Activity: No
 Recycler Activity with Storage: No
 Small Quantity On-Site Burner Exemption: No
 Smelting Melting and Refining Furnace Exemption: No
 Underground Injection Control: No
 Off-Site Waste Receipt: No
 Universal Waste Indicator: Yes
 Universal Waste Destination Facility: Yes
 Federal Universal Waste: No
 Active Site State-Reg Handler: ---

Map ID
Direction
Distance
Elevation

MAP FINDINGS

Site

Database(s)

EDR ID Number
EPA ID Number

SWAIN OIL TRANSPORT, DBA VISTA ENERGY TRANSPORT (Continued)

1025844352

Federal Facility Indicator:	Not reported
Hazardous Secondary Material Indicator:	N
Sub-Part K Indicator:	Not reported
2018 GPRC Permit Baseline:	Not on the Baseline
2018 GPRC Renewals Baseline:	Not on the Baseline
202 GPRC Corrective Action Baseline:	No
Subject to Corrective Action Universe:	No
Non-TSDFs Where RCRA CA has Been Imposed Universe:	No
Corrective Action Priority Ranking:	No NCAPS ranking
Environmental Control Indicator:	No
Institutional Control Indicator:	No
Human Exposure Controls Indicator:	N/A
Groundwater Controls Indicator:	N/A
Significant Non-Complier Universe:	No
Unaddressed Significant Non-Complier Universe:	No
Addressed Significant Non-Complier Universe:	No
Significant Non-Complier With a Compliance Schedule Universe:	No
Financial Assurance Required:	Not reported
Handler Date of Last Change:	20190729
Recognized Trader-Importer:	No
Recognized Trader-Exporter:	No
Importer of Spent Lead Acid Batteries:	No
Exporter of Spent Lead Acid Batteries:	No
Recycler Activity Without Storage:	No
Manifest Broker:	No
Sub-Part P Indicator:	No

Handler - Owner Operator:

Owner/Operator Indicator:	Owner
Owner/Operator Name: IPC USA	
Legal Status:	Other
Date Became Current:	Not reported
Date Ended Current:	Not reported
Owner/Operator Address:	10951 SAN DIEGO MISSION RD
Owner/Operator City,State,Zip:	BLOOMINGTON, CA 92336
Owner/Operator Telephone:	760-607-0245
Owner/Operator Telephone Ext:	Not reported
Owner/Operator Fax:	Not reported
Owner/Operator Email:	Not reported

Owner/Operator Indicator:	Operator
Owner/Operator Name: WAYNE YAZELL	
Legal Status:	Other
Date Became Current:	Not reported
Date Ended Current:	Not reported
Owner/Operator Address:	1717B E. COLTON AVE
Owner/Operator City,State,Zip:	REDLANDS, CA 92374
Owner/Operator Telephone:	909-200-6150
Owner/Operator Telephone Ext:	Not reported
Owner/Operator Fax:	Not reported
Owner/Operator Email:	Not reported

Historic Generators:

Receive Date:	20190715
Handler Name:	SWAIN OIL TRANSPORT, DBA VISTA ENERGY TRANSPORT

Map ID
 Direction
 Distance
 Elevation

MAP FINDINGS

Site

Database(s)

EDR ID Number
 EPA ID Number

SWAIN OIL TRANSPORT, DBA VISTA ENERGY TRANSPORT (Continued)

1025844352

Federal Waste Generator Description:	Not a generator, verified
State District Owner:	Not reported
Large Quantity Handler of Universal Waste:	No
Recognized Trader Importer:	No
Recognized Trader Exporter:	No
Spent Lead Acid Battery Importer:	No
Spent Lead Acid Battery Exporter:	No
Current Record:	Yes
Non Storage Recycler Activity:	Not reported
Electronic Manifest Broker:	Not reported

List of NAICS Codes and Descriptions:

NAICS Code:	484210
NAICS Description:	USED HOUSEHOLD AND OFFICE GOODS MOVING

Facility Has Received Notices of Violations:

Violations:	No Violations Found
-------------	---------------------

Evaluation Action Summary:

Evaluations:	No Evaluations Found
--------------	----------------------

B9
ESE
 < 1/8
 0.086 mi.
 452 ft.

SWAIN OIL TRANSPORT, DBA: VISTA ENERGY TRANSPORT
1717B EAST COLTON AVENUE
REDLANDS, CA 92374
Site 6 of 6 in cluster B

RCRA NonGen / NLR 1024760065
CAC002979917

Relative:
Higher
Actual:
1628 ft.

RCRA Listings:	
Date Form Received by Agency:	20180912
Handler Name:	Swain Oil Transport, Dba: Vista Energy Transport
Handler Address:	1717B EAST COLTON AVENUE
Handler City,State,Zip:	REDLANDS, CA 92374
EPA ID:	CAC002979917
Contact Name:	TODD HIXON
Contact Address:	10981 SAN DIEGO MISSION RD
Contact City,State,Zip:	SAN DIEGO, CA 92108
Contact Telephone:	619-250-1490
Contact Fax:	760-607-0247
Contact Email:	TODD@VISTAENERGYTRANS.COM
Contact Title:	Not reported
EPA Region:	09
Land Type:	Not reported
Federal Waste Generator Description:	Not a generator, verified
Non-Notifier:	Not reported
Biennial Report Cycle:	Not reported
Accessibility:	Not reported
Active Site Indicator:	Handler Activities
State District Owner:	Not reported
State District:	Not reported
Mailing Address:	10981 SAN DIEGO MISSION RD
Mailing City,State,Zip:	SAN DIEGO, CA 92108
Owner Name:	Wayne Yazell
Owner Type:	Other
Operator Name:	Todd Hixon
Operator Type:	Other

Map ID
 Direction
 Distance
 Elevation

MAP FINDINGS

Site

Database(s)

EDR ID Number
 EPA ID Number

SWAIN OIL TRANSPORT, DBA: VISTA ENERGY TRANSPORT (Continued)

1024760065

Short-Term Generator Activity:	No
Importer Activity:	No
Mixed Waste Generator:	No
Transporter Activity:	No
Transfer Facility Activity:	No
Recycler Activity with Storage:	No
Small Quantity On-Site Burner Exemption:	No
Smelting Melting and Refining Furnace Exemption:	No
Underground Injection Control:	No
Off-Site Waste Receipt:	No
Universal Waste Indicator:	Yes
Universal Waste Destination Facility:	Yes
Federal Universal Waste:	No
Active Site State-Reg Handler:	---
Federal Facility Indicator:	Not reported
Hazardous Secondary Material Indicator:	N
Sub-Part K Indicator:	Not reported
2018 GPRC Permit Baseline:	Not on the Baseline
2018 GPRC Renewals Baseline:	Not on the Baseline
202 GPRC Corrective Action Baseline:	No
Subject to Corrective Action Universe:	No
Non-TSDFs Where RCRA CA has Been Imposed Universe:	No
Corrective Action Priority Ranking:	No NCAPS ranking
Environmental Control Indicator:	No
Institutional Control Indicator:	No
Human Exposure Controls Indicator:	N/A
Groundwater Controls Indicator:	N/A
Significant Non-Complier Universe:	No
Unaddressed Significant Non-Complier Universe:	No
Addressed Significant Non-Complier Universe:	No
Significant Non-Complier With a Compliance Schedule Universe:	No
Financial Assurance Required:	Not reported
Handler Date of Last Change:	20181001
Recognized Trader-Importer:	No
Recognized Trader-Exporter:	No
Importer of Spent Lead Acid Batteries:	No
Exporter of Spent Lead Acid Batteries:	No
Recycler Activity Without Storage:	No
Manifest Broker:	No
Sub-Part P Indicator:	No

Handler - Owner Operator:

Owner/Operator Indicator:	Owner
Owner/Operator Name: WAYNE YAZELL	
Legal Status:	Other
Date Became Current:	Not reported
Date Ended Current:	Not reported
Owner/Operator Address:	10981 SAN DIEGO MISSION RD
Owner/Operator City,State,Zip:	SAN DIEGO, CA 92108
Owner/Operator Telephone:	909-200-6150
Owner/Operator Telephone Ext:	Not reported
Owner/Operator Fax:	Not reported
Owner/Operator Email:	Not reported

Owner/Operator Indicator:	Operator
Owner/Operator Name: TODD HIXON	

Map ID
 Direction
 Distance
 Elevation

MAP FINDINGS

Site

Database(s)

EDR ID Number
 EPA ID Number

SWAIN OIL TRANSPORT, DBA: VISTA ENERGY TRANSPORT (Continued)

1024760065

Legal Status:	Other
Date Became Current:	Not reported
Date Ended Current:	Not reported
Owner/Operator Address:	10981 SAN DIEGO MISSION RD
Owner/Operator City,State,Zip:	SAN DIEGO, CA 92108
Owner/Operator Telephone:	619-250-1490
Owner/Operator Telephone Ext:	Not reported
Owner/Operator Fax:	Not reported
Owner/Operator Email:	Not reported

Historic Generators:

Receive Date:	20180912
Handler Name:	SWAIN OIL TRANSPORT, DBA: VISTA ENERGY TRANSPORT
Federal Waste Generator Description:	Not a generator, verified
State District Owner:	Not reported
Large Quantity Handler of Universal Waste:	No
Recognized Trader Importer:	No
Recognized Trader Exporter:	No
Spent Lead Acid Battery Importer:	No
Spent Lead Acid Battery Exporter:	No
Current Record:	Yes
Non Storage Recycler Activity:	Not reported
Electronic Manifest Broker:	Not reported

List of NAICS Codes and Descriptions:

NAICS Code:	486110
NAICS Description:	PIPELINE TRANSPORTATION OF CRUDE OIL

Facility Has Received Notices of Violations:

Violations:	No Violations Found
-------------	---------------------

Evaluation Action Summary:

Evaluations:	No Evaluations Found
--------------	----------------------

C10
NNE
 < 1/8
 0.099 mi.
 523 ft.

LARRY JACINTO CONSTRUCTION INC

US MINES

1011130952

SAN BERNARDINO (County), CA

N/A

Site 1 of 2 in cluster C

Relative:
Higher
Actual:
1619 ft.

US MINES:	
Sic Code(s):	142900
Sic Code(s):	000000
Sic Code(s):	000000
Sic Code(s):	000000
Sic Code(s):	000000
Sic Code(s):	000000
Mine ID:	0405529
Entity Name:	TEXAS ROCK PLANT
Company:	LARRY JACINTO CONSTRUCTION INC
Status:	Permanently Abandoned
Status Date:	20100519
Operation Class:	2
Number of Shops:	0
Number of Plants:	0

Map ID
 Direction
 Distance
 Elevation

MAP FINDINGS

Site

Database(s)

EDR ID Number
 EPA ID Number

LARRY JACINTO CONSTRUCTION INC (Continued)

1011130952

Latitude Degree: 34
 Longitude Degree: 117
 Latitude Minute: 03
 Latitude Seconds: 58
 Longitude Minutes: 08
 Longitude Seconds: 19
 Number of Pits: 000

C11
NNE
< 1/8
0.116 mi.
610 ft.

TEXAS ROCK PLANT
988 WABASH
MENTONE, CA 92359

US MINES 1024906826
ABANDONED MINES N/A

Site 2 of 2 in cluster C

Relative:
Higher
Actual:
1616 ft.

MINES VIOLATIONS:

Name: TEXAS ROCK PLANT
 Address: 988 WABASH
 City,State,Zip: MENTONE, CA 92359
 Facility ID: Not reported

MINES VIOLATIONS:

Violation Number: 7997479
 Mine ID: 0405529
 Contractor ID: Not reported
 Date Issued: 02/06/2003
 Action Type: 104(a)
 Type of Issue: Citation
 S and S: Y
 Term Date: 02/07/2003
 Title 30 Code of Federal Regulations: 56.3131
 Proposed Penalty: 66
 Assessment Amount: 66
 Paid Penalty Amount: 66
 Assessment Case Status: Proposed
 Assessment Status: Closed
 Year: 2003
 Address Type: MineLocation
 PO Box: Not reported
 Address: 988 WABASH
 City: MENTONE
 State: CA
 Operator: Larry Jacinto Construction Inc
 Zip: 92359
 Mine Controller Name: Larry Jacinto
 Name: TEXAS ROCK PLANT
 Ownership Date: 07/22/2002
 Mine Status: Abandoned
 Status Date: 05/19/2010
 Primary Site Description: Crushed, Broken Stone NEC
 Mine Type: Surface
 State 2: CA
 County: SAN BERNARDINO

Violation Number: 6380896
 Mine ID: 0405529
 Contractor ID: Not reported
 Date Issued: 02/13/2006
 Action Type: 104(a)

Map ID
Direction
Distance
Elevation

MAP FINDINGS

Site

Database(s)

EDR ID Number
EPA ID Number

TEXAS ROCK PLANT (Continued)

1024906826

Type of Issue:	Citation
S and S:	N
Term Date:	02/14/2006
Title 30 Code of Federal Regulations:	56.14107(a)
Proposed Penalty:	60.00
Assessment Amount:	60.00
Paid Penalty Amount:	60.00
Assessment Case Status:	Proposed
Assessment Status:	Closed
Year:	2006
Address Type:	MineLocation
PO Box:	Not reported
Address:	988 WABASH
City:	MENTONE
State:	CA
Operator:	Larry Jacinto Construction Inc
Zip:	92359
Mine Controller Name:	Larry Jacinto
Name:	TEXAS ROCK PLANT
Ownership Date:	07/22/2002
Mine Status:	Abandoned
Status Date:	05/19/2010
Primary Site Description:	Crushed, Broken Stone NEC
Mine Type:	Surface
State 2:	CA
County:	SAN BERNARDINO
Violation Number:	8555203
Mine ID:	0405529
Contractor ID:	Not reported
Date Issued:	10/29/2009
Action Type:	104(a)
Type of Issue:	Citation
S and S:	N
Term Date:	10/29/2009
Title 30 Code of Federal Regulations:	56.1000
Proposed Penalty:	100.00
Assessment Amount:	100.00
Paid Penalty Amount:	100.00
Assessment Case Status:	Proposed
Assessment Status:	Closed
Year:	2009
Address Type:	MineLocation
PO Box:	Not reported
Address:	988 WABASH
City:	MENTONE
State:	CA
Operator:	Larry Jacinto Construction Inc
Zip:	92359
Mine Controller Name:	Larry Jacinto
Name:	TEXAS ROCK PLANT
Ownership Date:	07/22/2002
Mine Status:	Abandoned
Status Date:	05/19/2010
Primary Site Description:	Crushed, Broken Stone NEC
Mine Type:	Surface
State 2:	CA

Map ID
Direction
Distance
Elevation

MAP FINDINGS

Site

Database(s)

EDR ID Number
EPA ID Number

TEXAS ROCK PLANT (Continued)

1024906826

County: SAN BERNARDINO

Violation Number: 6364205
Mine ID: 0405529
Contractor ID: Not reported
Date Issued: 04/01/2004
Action Type: 104(a)
Type of Issue: Citation
S and S: N
Term Date: 04/01/2004
Title 30 Code of Federal Regulations: 56.1000
Proposed Penalty: 60.00
Assessment Amount: 60.00
Paid Penalty Amount: 60.00
Assessment Case Status: Proposed
Assessment Status: Closed
Year: 2004
Address Type: MineLocation
PO Box: Not reported
Address: 988 WABASH
City: MENTONE
State: CA
Operator: Larry Jacinto Construction Inc
Zip: 92359
Mine Controller Name: Larry Jacinto
Name: TEXAS ROCK PLANT
Ownership Date: 07/22/2002
Mine Status: Abandoned
Status Date: 05/19/2010
Primary Site Description: Crushed, Broken Stone NEC
Mine Type: Surface
State 2: CA
County: SAN BERNARDINO

Violation Number: 6376664
Mine ID: 0405529
Contractor ID: Not reported
Date Issued: 05/31/2005
Action Type: 104(a)
Type of Issue: Citation
S and S: N
Term Date: 06/02/2005
Title 30 Code of Federal Regulations: 56.14132(b)(1)
Proposed Penalty: 60.00
Assessment Amount: 60.00
Paid Penalty Amount: 60.00
Assessment Case Status: Proposed
Assessment Status: Closed
Year: 2005
Address Type: MineLocation
PO Box: Not reported
Address: 988 WABASH
City: MENTONE
State: CA
Operator: Larry Jacinto Construction Inc
Zip: 92359
Mine Controller Name: Larry Jacinto

Map ID
Direction
Distance
Elevation

MAP FINDINGS

Site

Database(s)

EDR ID Number
EPA ID Number

TEXAS ROCK PLANT (Continued)

1024906826

Name: TEXAS ROCK PLANT
Ownership Date: 07/22/2002
Mine Status: Abandoned
Status Date: 05/19/2010
Primary Site Description: Crushed, Broken Stone NEC
Mine Type: Surface
State 2: CA
County: SAN BERNARDINO

Violation Number: 6376658
Mine ID: 0405529
Contractor ID: Not reported
Date Issued: 05/31/2005
Action Type: 104(a)
Type of Issue: Citation
S and S: N
Term Date: 05/31/2005
Title 30 Code of Federal Regulations: 56.4201(a)(2)
Proposed Penalty: 60.00
Assessment Amount: 60.00
Paid Penalty Amount: 60.00
Assessment Case Status: Proposed
Assessment Status: Closed
Year: 2005
Address Type: MineLocation
PO Box: Not reported
Address: 988 WABASH
City: MENTONE
State: CA
Operator: Larry Jacinto Construction Inc
Zip: 92359
Mine Controller Name: Larry Jacinto
Name: TEXAS ROCK PLANT
Ownership Date: 07/22/2002
Mine Status: Abandoned
Status Date: 05/19/2010
Primary Site Description: Crushed, Broken Stone NEC
Mine Type: Surface
State 2: CA
County: SAN BERNARDINO

Violation Number: 6376659
Mine ID: 0405529
Contractor ID: Not reported
Date Issued: 05/31/2005
Action Type: 104(a)
Type of Issue: Citation
S and S: N
Term Date: 06/02/2005
Title 30 Code of Federal Regulations: 56.14130(c)(1)
Proposed Penalty: 60.00
Assessment Amount: 60.00
Paid Penalty Amount: 60.00
Assessment Case Status: Proposed
Assessment Status: Closed
Year: 2005
Address Type: MineLocation

Map ID
Direction
Distance
Elevation

MAP FINDINGS

Site

Database(s)

EDR ID Number
EPA ID Number

TEXAS ROCK PLANT (Continued)

1024906826

PO Box: Not reported
Address: 988 WABASH
City: MENTONE
State: CA
Operator: Larry Jacinto Construction Inc
Zip: 92359
Mine Controller Name: Larry Jacinto
Name: TEXAS ROCK PLANT
Ownership Date: 07/22/2002
Mine Status: Abandoned
Status Date: 05/19/2010
Primary Site Description: Crushed, Broken Stone NEC
Mine Type: Surface
State 2: CA
County: SAN BERNARDINO

Violation Number: 6376660
Mine ID: 0405529
Contractor ID: Not reported
Date Issued: 05/31/2005
Action Type: 104(a)
Type of Issue: Citation
S and S: Y
Term Date: 06/01/2005
Title 30 Code of Federal Regulations: 56.14107(a)
Proposed Penalty: 114.00
Assessment Amount: 114.00
Paid Penalty Amount: 114.00
Assessment Case Status: Proposed
Assessment Status: Closed
Year: 2005
Address Type: MineLocation
PO Box: Not reported
Address: 988 WABASH
City: MENTONE
State: CA
Operator: Larry Jacinto Construction Inc
Zip: 92359
Mine Controller Name: Larry Jacinto
Name: TEXAS ROCK PLANT
Ownership Date: 07/22/2002
Mine Status: Abandoned
Status Date: 05/19/2010
Primary Site Description: Crushed, Broken Stone NEC
Mine Type: Surface
State 2: CA
County: SAN BERNARDINO

Violation Number: 6376661
Mine ID: 0405529
Contractor ID: Not reported
Date Issued: 05/31/2005
Action Type: 104(a)
Type of Issue: Citation
S and S: N
Term Date: 06/01/2005
Title 30 Code of Federal Regulations: 50.30(a)

Map ID
Direction
Distance
Elevation

MAP FINDINGS

Site

Database(s)

EDR ID Number
EPA ID Number

TEXAS ROCK PLANT (Continued)

1024906826

Proposed Penalty: 60.00
Assessment Amount: 60.00
Paid Penalty Amount: 60.00
Assessment Case Status: Proposed
Assessment Status: Closed
Year: 2005
Address Type: MineLocation
PO Box: Not reported
Address: 988 WABASH
City: MENTONE
State: CA
Operator: Larry Jacinto Construction Inc
Zip: 92359
Mine Controller Name: Larry Jacinto
Name: TEXAS ROCK PLANT
Ownership Date: 07/22/2002
Mine Status: Abandoned
Status Date: 05/19/2010
Primary Site Description: Crushed, Broken Stone NEC
Mine Type: Surface
State 2: CA
County: SAN BERNARDINO

Violation Number: 6376662
Mine ID: 0405529
Contractor ID: Not reported
Date Issued: 05/31/2005
Action Type: 104(a)
Type of Issue: Citation
S and S: Y
Term Date: 05/31/2005
Title 30 Code of Federal Regulations: 56.18002(b)
Proposed Penalty: 165.00
Assessment Amount: 165.00
Paid Penalty Amount: 165.00
Assessment Case Status: Proposed
Assessment Status: Closed
Year: 2005
Address Type: MineLocation
PO Box: Not reported
Address: 988 WABASH
City: MENTONE
State: CA
Operator: Larry Jacinto Construction Inc
Zip: 92359
Mine Controller Name: Larry Jacinto
Name: TEXAS ROCK PLANT
Ownership Date: 07/22/2002
Mine Status: Abandoned
Status Date: 05/19/2010
Primary Site Description: Crushed, Broken Stone NEC
Mine Type: Surface
State 2: CA
County: SAN BERNARDINO

Violation Number: 6376663
Mine ID: 0405529

Map ID
Direction
Distance
Elevation

MAP FINDINGS

Site

Database(s)

EDR ID Number
EPA ID Number

TEXAS ROCK PLANT (Continued)

1024906826

Contractor ID: Not reported
Date Issued: 05/31/2005
Action Type: 104(a)
Type of Issue: Citation
S and S: N
Term Date: 06/02/2005
Title 30 Code of Federal Regulations: 56.14132(a)
Proposed Penalty: 60.00
Assessment Amount: 60.00
Paid Penalty Amount: 60.00
Assessment Case Status: Proposed
Assessment Status: Closed
Year: 2005
Address Type: MineLocation
PO Box: Not reported
Address: 988 WABASH
City: MENTONE
State: CA
Operator: Larry Jacinto Construction Inc
Zip: 92359
Mine Controller Name: Larry Jacinto
Name: TEXAS ROCK PLANT
Ownership Date: 07/22/2002
Mine Status: Abandoned
Status Date: 05/19/2010
Primary Site Description: Crushed, Broken Stone NEC
Mine Type: Surface
State 2: CA
County: SAN BERNARDINO

[Click this hyperlink](#) while viewing on your computer to access
1 additional US_MINES_VIOLATIONS: record(s) in the EDR Site Report.

ABANDONED MINES:

Mine ID: 0405529
Mine Name: TEXAS ROCK PLANT
Mine Address: 988 WABASH
City,State,Zip: MENTONE, CA 92359
Primary SIC Code: Crushed, Broken Stone NEC
Mine Type: Surface
Mine Status Description: Abandoned
Mine Status Date: 5/19/2010
Coal (C) or Metal (M) Mine: M
Controller ID: 0040895
Controller Name: Larry Jacinto
Operator ID: 0050531
Operator name: Larry Jacinto Construction Inc
Address of Record Street: 2226 Mentone Blvd
Address of Record PO Box: Not reported
Address of Record City: Mentone
Address of Record State: CA
Address of Record Zip Code: 92359
Assessment Address Street: 2226 Mentone Blvd
Assessment Address PO Box: Not reported
Assessment Address City: MENTONE
Assessment Address State: CA

Map ID
 Direction
 Distance
 Elevation

MAP FINDINGS

Site

Database(s)

EDR ID Number
 EPA ID Number

TEXAS ROCK PLANT (Continued)

1024906826

Assessment Address Zip Code: 92359
 Mine Health and Safety Address Street: Not reported
 Mine Health and Safety Address PO Box: 615
 Mine Health and Safety Address City: Mentone
 Mine Health and Safety Address State: CA
 Mine Health and Safety Address Zip Code: Not reported
 Latitude: 34.066388
 Longitude: -117.138888

**D12
 ESE
 < 1/8
 0.120 mi.
 636 ft.**

**PACIFIC BEND INC
 1700 E COLTON AVE
 REDLANDS, CA 92374**

RCRA NonGen / NLR

**1026491968
 CAL000456739**

Site 1 of 2 in cluster D

**Relative:
 Higher
 Actual:
 1632 ft.**

RCRA Listings:

Date Form Received by Agency:	20200914
Handler Name:	Pacific Bend Inc
Handler Address:	1700 E COLTON AVE
Handler City,State,Zip:	REDLANDS, CA 92374
EPA ID:	CAL000456739
Contact Name:	JOHN WINTERSWYK
Contact Address:	1700 E COLTON AVE
Contact City,State,Zip:	REDLANDS, CA 92374
Contact Telephone:	909-276-9250
Contact Fax:	Not reported
Contact Email:	TEDDY@PACIFICBENDINC.COM
Contact Title:	Not reported
EPA Region:	09
Land Type:	Not reported
Federal Waste Generator Description:	Not a generator, verified
Non-Notifier:	Not reported
Biennial Report Cycle:	Not reported
Accessibility:	Not reported
Active Site Indicator:	Not reported
State District Owner:	Not reported
State District:	Not reported
Mailing Address:	1700 E COLTON AVE
Mailing City,State,Zip:	REDLANDS, CA 92374
Owner Name:	Pacific Bend Inc
Owner Type:	Other
Operator Name:	John Winterswyk
Operator Type:	Other
Short-Term Generator Activity:	No
Importer Activity:	No
Mixed Waste Generator:	No
Transporter Activity:	No
Transfer Facility Activity:	No
Recycler Activity with Storage:	No
Small Quantity On-Site Burner Exemption:	No
Smelting Melting and Refining Furnace Exemption:	No
Underground Injection Control:	No
Off-Site Waste Receipt:	No
Universal Waste Indicator:	No
Universal Waste Destination Facility:	No
Federal Universal Waste:	No
Active Site State-Reg Handler:	---
Federal Facility Indicator:	Not reported

Map ID
Direction
Distance
Elevation

MAP FINDINGS

Site

Database(s)

EDR ID Number
EPA ID Number

PACIFIC BEND INC (Continued)

1026491968

Hazardous Secondary Material Indicator: N
Sub-Part K Indicator: Not reported
2018 GPRA Permit Baseline: Not on the Baseline
2018 GPRA Renewals Baseline: Not on the Baseline
202 GPRA Corrective Action Baseline: No
Subject to Corrective Action Universe: No
Non-TSDFs Where RCRA CA has Been Imposed Universe: No
Corrective Action Priority Ranking: No NCAPS ranking
Environmental Control Indicator: No
Institutional Control Indicator: No
Human Exposure Controls Indicator: N/A
Groundwater Controls Indicator: N/A
Significant Non-Complier Universe: No
Unaddressed Significant Non-Complier Universe: No
Addressed Significant Non-Complier Universe: No
Significant Non-Complier With a Compliance Schedule Universe: No
Financial Assurance Required: Not reported
Handler Date of Last Change: 20200920
Recognized Trader-Importer: No
Recognized Trader-Exporter: No
Importer of Spent Lead Acid Batteries: No
Exporter of Spent Lead Acid Batteries: No
Recycler Activity Without Storage: No
Manifest Broker: No
Sub-Part P Indicator: No

Handler - Owner Operator:

Owner/Operator Indicator: Owner
Owner/Operator Name: PACIFIC BEND INC
Legal Status: Other
Date Became Current: Not reported
Date Ended Current: Not reported
Owner/Operator Address: 1700 E COLTON AVE
Owner/Operator City,State,Zip: REDLANDS, CA 92374
Owner/Operator Telephone: 909-793-5914
Owner/Operator Telephone Ext: Not reported
Owner/Operator Fax: Not reported
Owner/Operator Email: Not reported

Owner/Operator Indicator: Operator
Owner/Operator Name: JOHN WINTERSWYK
Legal Status: Other
Date Became Current: Not reported
Date Ended Current: Not reported
Owner/Operator Address: 1700 E COLTON AVE
Owner/Operator City,State,Zip: REDLANDS, CA 92374
Owner/Operator Telephone: 909-276-9250
Owner/Operator Telephone Ext: Not reported
Owner/Operator Fax: Not reported
Owner/Operator Email: Not reported

Historic Generators:

Receive Date: 20200914
Handler Name: PACIFIC BEND INC
Federal Waste Generator Description: Not a generator, verified

Map ID
 Direction
 Distance
 Elevation

MAP FINDINGS

Site

Database(s)

EDR ID Number
 EPA ID Number

PACIFIC BEND INC (Continued)

1026491968

State District Owner:	Not reported
Large Quantity Handler of Universal Waste:	No
Recognized Trader Importer:	No
Recognized Trader Exporter:	No
Spent Lead Acid Battery Importer:	No
Spent Lead Acid Battery Exporter:	No
Current Record:	Yes
Non Storage Recycler Activity:	Not reported
Electronic Manifest Broker:	Not reported

List of NAICS Codes and Descriptions:

NAICS Code:	337215
NAICS Description:	SHOWCASE, PARTITION, SHELVING, AND LOCKER MANUFACTURING

Facility Has Received Notices of Violations:

Violations:	No Violations Found
-------------	---------------------

Evaluation Action Summary:

Evaluations:	No Evaluations Found
--------------	----------------------

D13
ESE
< 1/8
0.120 mi.
636 ft.

PACIFIC BEND INC
1700 E COLTON AVE
SAN BERNARDINO, CA 92374

RCRA NonGen / NLR

1026491617
CAL000456374

Site 2 of 2 in cluster D

Relative:
Higher
Actual:
1632 ft.

RCRA Listings:	
Date Form Received by Agency:	20200820
Handler Name:	Pacific Bend Inc
Handler Address:	1700 E COLTON AVE
Handler City,State,Zip:	SAN BERNARDINO, CA 92374
EPA ID:	CAL000456374
Contact Name:	JOHN WINTERSWYK
Contact Address:	1700 E COLTON AVE
Contact City,State,Zip:	SAN BERNARDINO, CA 92374
Contact Telephone:	909-276-9250
Contact Fax:	Not reported
Contact Email:	TEDDY@PACIFICBENDINC.COM
Contact Title:	Not reported
EPA Region:	09
Land Type:	Not reported
Federal Waste Generator Description:	Not a generator, verified
Non-Notifier:	Not reported
Biennial Report Cycle:	Not reported
Accessibility:	Not reported
Active Site Indicator:	Not reported
State District Owner:	Not reported
State District:	Not reported
Mailing Address:	1700 E COLTON AVE
Mailing City,State,Zip:	SAN BERNARDINO, CA 92374
Owner Name:	Pacific Bend Inc
Owner Type:	Other
Operator Name:	John Winterswyk
Operator Type:	Other
Short-Term Generator Activity:	No

Map ID
 Direction
 Distance
 Elevation

MAP FINDINGS

Site

Database(s)

EDR ID Number
 EPA ID Number

PACIFIC BEND INC (Continued)

1026491617

Importer Activity:	No
Mixed Waste Generator:	No
Transporter Activity:	No
Transfer Facility Activity:	No
Recycler Activity with Storage:	No
Small Quantity On-Site Burner Exemption:	No
Smelting Melting and Refining Furnace Exemption:	No
Underground Injection Control:	No
Off-Site Waste Receipt:	No
Universal Waste Indicator:	No
Universal Waste Destination Facility:	No
Federal Universal Waste:	No
Active Site State-Reg Handler:	---
Federal Facility Indicator:	Not reported
Hazardous Secondary Material Indicator:	N
Sub-Part K Indicator:	Not reported
2018 GPRC Permit Baseline:	Not on the Baseline
2018 GPRC Renewals Baseline:	Not on the Baseline
202 GPRC Corrective Action Baseline:	No
Subject to Corrective Action Universe:	No
Non-TSDFs Where RCRA CA has Been Imposed Universe:	No
Corrective Action Priority Ranking:	No NCAPS ranking
Environmental Control Indicator:	No
Institutional Control Indicator:	No
Human Exposure Controls Indicator:	N/A
Groundwater Controls Indicator:	N/A
Significant Non-Complier Universe:	No
Unaddressed Significant Non-Complier Universe:	No
Addressed Significant Non-Complier Universe:	No
Significant Non-Complier With a Compliance Schedule Universe:	No
Financial Assurance Required:	Not reported
Handler Date of Last Change:	20200904
Recognized Trader-Importer:	No
Recognized Trader-Exporter:	No
Importer of Spent Lead Acid Batteries:	No
Exporter of Spent Lead Acid Batteries:	No
Recycler Activity Without Storage:	No
Manifest Broker:	No
Sub-Part P Indicator:	No

Handler - Owner Operator:

Owner/Operator Indicator:	Owner
Owner/Operator Name: PACIFIC BEND INC	
Legal Status:	Other
Date Became Current:	Not reported
Date Ended Current:	Not reported
Owner/Operator Address:	1700 E COLTON AVE
Owner/Operator City,State,Zip:	SAN BERNARDINO, CA 92374
Owner/Operator Telephone:	909-793-5914
Owner/Operator Telephone Ext:	Not reported
Owner/Operator Fax:	Not reported
Owner/Operator Email:	Not reported

Owner/Operator Indicator:	Operator
Owner/Operator Name: JOHN WINTERSWYK	
Legal Status:	Other

Map ID
Direction
Distance
Elevation

MAP FINDINGS

Site

Database(s)

EDR ID Number
EPA ID Number

PACIFIC BEND INC (Continued)

1026491617

Date Became Current: Not reported
Date Ended Current: Not reported
Owner/Operator Address: 1700 E COLTON AVE
Owner/Operator City,State,Zip: SAN BERNARDINO, CA 92374
Owner/Operator Telephone: 909-276-9250
Owner/Operator Telephone Ext: Not reported
Owner/Operator Fax: Not reported
Owner/Operator Email: Not reported

Historic Generators:

Receive Date: 20200820
Handler Name: PACIFIC BEND INC
Federal Waste Generator Description: Not a generator, verified
State District Owner: Not reported
Large Quantity Handler of Universal Waste: No
Recognized Trader Importer: No
Recognized Trader Exporter: No
Spent Lead Acid Battery Importer: No
Spent Lead Acid Battery Exporter: No
Current Record: Yes
Non Storage Recycler Activity: Not reported
Electronic Manifest Broker: Not reported

List of NAICS Codes and Descriptions:

NAICS Code: 337215
NAICS Description: SHOWCASE, PARTITION, SHELVING, AND LOCKER MANUFACTURING

Facility Has Received Notices of Violations:

Violations: No Violations Found

Evaluation Action Summary:

Evaluations: No Evaluations Found

**E14
NE
1/8-1/4
0.149 mi.
788 ft.**

**PAUL HALL TRUCKING
1756 NICE AVE
MENTONE, CA 92359**

**RCRA NonGen / NLR 1012176066
CAR000199067**

Site 1 of 2 in cluster E

**Relative:
Higher
Actual:
1627 ft.**

RCRA Listings:
Date Form Received by Agency: 20090302
Handler Name: Paul Hall Trucking
Handler Address: 1756 NICE AVE
Handler City,State,Zip: MENTONE, CA 92359
EPA ID: CAR000199067
Contact Name: BRENT M HALL
Contact Address: PO BOX 218
Contact City,State,Zip: MENTONE, CA 92359
Contact Telephone: 714-624-8188
Contact Fax: Not reported
Contact Email: HALL_BRENT@SBCGLOBAL.NET
Contact Title: Not reported
EPA Region: 09
Land Type: Private
Federal Waste Generator Description: Not a generator, verified

Map ID
 Direction
 Distance
 Elevation

MAP FINDINGS

Site

Database(s)

EDR ID Number
 EPA ID Number

PAUL HALL TRUCKING (Continued)

1012176066

Non-Notifier:	Not reported
Biennial Report Cycle:	Not reported
Accessibility:	Not reported
Active Site Indicator:	Handler Activities
State District Owner:	Not reported
State District:	Not reported
Mailing Address:	PO BOX 218
Mailing City,State,Zip:	MENTONE, CA 92359
Owner Name:	Paul Hall
Owner Type:	Private
Operator Name:	Paul Hall Trucking
Operator Type:	Private
Short-Term Generator Activity:	No
Importer Activity:	No
Mixed Waste Generator:	No
Transporter Activity:	Yes
Transfer Facility Activity:	No
Recycler Activity with Storage:	No
Small Quantity On-Site Burner Exemption:	No
Smelting Melting and Refining Furnace Exemption:	No
Underground Injection Control:	No
Off-Site Waste Receipt:	No
Universal Waste Indicator:	No
Universal Waste Destination Facility:	No
Federal Universal Waste:	No
Active Site State-Reg Handler:	---
Federal Facility Indicator:	Not reported
Hazardous Secondary Material Indicator:	NN
Sub-Part K Indicator:	Not reported
2018 GPRA Permit Baseline:	Not on the Baseline
2018 GPRA Renewals Baseline:	Not on the Baseline
202 GPRA Corrective Action Baseline:	No
Subject to Corrective Action Universe:	No
Non-TSDFs Where RCRA CA has Been Imposed Universe:	No
Corrective Action Priority Ranking:	No NCAPS ranking
Environmental Control Indicator:	No
Institutional Control Indicator:	No
Human Exposure Controls Indicator:	N/A
Groundwater Controls Indicator:	N/A
Significant Non-Complier Universe:	No
Unaddressed Significant Non-Complier Universe:	No
Addressed Significant Non-Complier Universe:	No
Significant Non-Complier With a Compliance Schedule Universe:	No
Financial Assurance Required:	Not reported
Handler Date of Last Change:	20090302
Recognized Trader-Importer:	No
Recognized Trader-Exporter:	No
Importer of Spent Lead Acid Batteries:	No
Exporter of Spent Lead Acid Batteries:	No
Recycler Activity Without Storage:	Not reported
Manifest Broker:	Not reported
Sub-Part P Indicator:	No

Handler - Owner Operator:
 Owner/Operator Indicator: Owner
 Owner/Operator Name: PAUL HALL

Map ID
Direction
Distance
Elevation

MAP FINDINGS

Site

Database(s)

EDR ID Number
EPA ID Number

PAUL HALL TRUCKING (Continued)

1012176066

Legal Status: Private
Date Became Current: 19611201
Date Ended Current: Not reported
Owner/Operator Address: PO BOX 218
Owner/Operator City,State,Zip: MENTONE, CA 92359
Owner/Operator Telephone: Not reported
Owner/Operator Telephone Ext: Not reported
Owner/Operator Fax: Not reported
Owner/Operator Email: Not reported

Owner/Operator Indicator: Operator
Owner/Operator Name: PAUL HALL TRUCKING
Legal Status: Private
Date Became Current: 19611201
Date Ended Current: Not reported
Owner/Operator Address: Not reported
Owner/Operator City,State,Zip: Not reported
Owner/Operator Telephone: Not reported
Owner/Operator Telephone Ext: Not reported
Owner/Operator Fax: Not reported
Owner/Operator Email: Not reported

Historic Generators:
Receive Date: 20090302
Handler Name: PAUL HALL TRUCKING
Federal Waste Generator Description: Not a generator, verified
State District Owner: Not reported
Large Quantity Handler of Universal Waste: No
Recognized Trader Importer: No
Recognized Trader Exporter: No
Spent Lead Acid Battery Importer: No
Spent Lead Acid Battery Exporter: No
Current Record: Yes
Non Storage Recycler Activity: Not reported
Electronic Manifest Broker: Not reported

List of NAICS Codes and Descriptions:
NAICS Code: 562111
NAICS Description: SOLID WASTE COLLECTION

Facility Has Received Notices of Violations:
Violations: No Violations Found

Evaluation Action Summary:
Evaluations: No Evaluations Found

MAP FINDINGS

Map ID
Direction
Distance
Elevation

Site

Database(s)

EDR ID Number
EPA ID Number

E15 **AT&T MOBILITY - HWY 38 WABASH - (USID26350)** **San Bern. Co. Permit** **S106803283**
NE **1758 NICE AVE** **N/A**
1/8-1/4 **MENTONE, CA 92359**
0.151 mi.
796 ft. **Site 2 of 2 in cluster E**

Relative: San Bern. Co. Permit:
Higher Name: AT&T MOBILITY - HWY 38 WABASH - (USID26350)
Address: 1758 NICE AVE
Actual: City,State,Zip: MENTONE, CA 92359
1628 ft. Region: SAN BERNARDINO
Facility ID: FA0009010
Owner: New Cingular Wireless PCS, LLC dba AT&T Mobility
Permit Number: PT0015877
Permit Category: HAZARDOUS MATERIALS 1-3 CHEMICALS SPECIAL
Facility Status: ACTIVE
Expiration Date: 09/30/2023

F16 **RICHMOND TECHNOLOGY INC.** **PFAS ECHO** **1027412945**
East **REDLANDS, CA** **N/A**
1/8-1/4
0.185 mi.
978 ft. **Site 1 of 5 in cluster F**

Relative: PFAS ECHO:
Higher Name: RICHMOND TECHNOLOGY INC.
Address: Not reported
Actual: City,State,Zip: REDLANDS, CA
1641 ft. Latitude: 34.0635
Longitude: -117.1358
Count: 1
County: SAN BERNARDINO
Status: Inactive
Region: 09
Industry: Paper Mills and Products
ECHO Facility Report: <https://echo.epa.gov/detailed-facility-report?fid=110002414085>
Facility Percent Minority: 46.357
Facility Derived Tribes: -
Facility Population: 1991.5
EPA Programs: RCRA
Federal Facility: No
Federal Agency: -
Facility FIPS Code: 06071
Facility Indian Country Flag: N
Facility Collection Method: INTERPOLATION-MAP
Facility Derived HUC: 18070203
Facility Derived WBD: 180702030506
Facility Derived CD113: 31
Facility Derived CB2010: 060710086013016
Facility Major Flag: -
Facility Active Flag: -
Facility Inspection Count: 0
Facility Date Last Inspection: -
Facility Days Last Inspection: -
Facility Informal Count: 0
Facility Date Last Informal Action: -
Facility Formal Action Count: 0
Facility Date Last Formal Action: -
Facility Total Penalties: 0
Facility Penalty Count: -

Map ID
 Direction
 Distance
 Elevation

MAP FINDINGS

Site

Database(s)

EDR ID Number
 EPA ID Number

RICHMOND TECHNOLOGY INC. (Continued)

1027412945

Facility Date Last Penalty:	-
Facility Last Penalty AMT:	-
Facility QTRS With NC:	0
Facility Programs With SNC:	0
Facility Compliance Status:	No Violation Identified
Facility SNC Flag:	N
AIR Flag:	N
NPDES Flag:	N
SDWIS Flag:	N
RCRA Flag:	Y
TRI Flag:	N
GHG Flag:	N
AIR IDS:	-
CAA Permit Types:	-
CAA NAICS:	-
CAA SICS:	-
NPDES IDS:	-
CWA Permit Types:	-
CWA NAICS:	-
CWA SICS:	-
RCRA IDS:	CAD980896161
RCRA Permit Types:	Other
RCRA NAICS:	322223
SDWA IDS:	-
SDWA System Types:	-
SDWA Compliance Status:	-
SDWA SNC Flag:	N
TRI IDS:	92373RCHMN1897C
TRI Releases Transfers:	-
TRI On Site Releases:	-
TRI Off Site Transfers:	-
TRI Reporter:	-
Facility IMP Water Flag:	-
EJSCREEN Flag US:	Y
EJSCREEN Report:	https://ejscreen.epa.gov/mapper/mobile/EJSCREEN_mobile.aspx?geometry=%7B%22x%22:-117.1358,%22y%22:34.0635,%22spatialReference%22:%7B%22wkid%22:4326%7D%7D&unit=9035&areatype=&areaid=&basemap=streets&distance=1

F17
ESE
1/8-1/4
0.192 mi.
1012 ft.

VINES RV & BOAT STORAGE
1897 E COLTON AVE
REDLANDS, CA 92374
Site 2 of 5 in cluster F

HAZNET
San Bern. Co. Permit
CERS
HWTS

S112972755
N/A

Relative:
Higher
Actual:
1643 ft.

HAZNET:	
Name:	VINES RV & BOAT STORAGE
Address:	1897 E COLTON AVE
Address 2:	Not reported
City,State,Zip:	REDLANDS, CA 92374
Contact:	GENEIL VINES
Telephone:	9512170962
Mailing Name:	Not reported
Mailing Address:	303 BROOKSIDE AVE
Year:	2008
Gepaid:	CAC002634281
TSD EPA ID:	CAD982444481
CA Waste Code:	181 - Other inorganic solid waste

Map ID
Direction
Distance
Elevation

MAP FINDINGS

Site

Database(s)

EDR ID Number
EPA ID Number

VINES RV & BOAT STORAGE (Continued)

S112972755

Disposal Method: H141 - Storage, Bulking, And/Or Transfer Off Site--No Treatment/Reovery (H010-H129) Or (H131-H135)
Tons: 0.06
Year: 2008
Gepaid: CAC002634281
TSD EPA ID: CAD982444481
CA Waste Code: 141 - Off-specification, aged or surplus inorganics
Disposal Method: H141 - Storage, Bulking, And/Or Transfer Off Site--No Treatment/Reovery (H010-H129) Or (H131-H135)
Tons: 0.4587
Year: 2008
Gepaid: CAC002634281
TSD EPA ID: CAD028409019
CA Waste Code: 141 - Off-specification, aged or surplus inorganics
Disposal Method: H141 - Storage, Bulking, And/Or Transfer Off Site--No Treatment/Reovery (H010-H129) Or (H131-H135)
Tons: 2.85645
Year: 2008
Gepaid: CAC002634281
TSD EPA ID: CAD982444481
CA Waste Code: 221 - Waste oil and mixed oil
Disposal Method: H141 - Storage, Bulking, And/Or Transfer Off Site--No Treatment/Reovery (H010-H129) Or (H131-H135)
Tons: 0.209
Year: 2008
Gepaid: CAC002634281
TSD EPA ID: CAD028409019
CA Waste Code: 212 - Oxygenated solvents (acetone, butanol, ethyl acetate, etc.)
Disposal Method: H061 - Fuel Blending Prior To Energy Recovery At Another Site
Tons: 0.0198
Year: 2008
Gepaid: CAC002634281
TSD EPA ID: CAD982444481
CA Waste Code: 331 - Off-specification, aged or surplus organics
Disposal Method: H141 - Storage, Bulking, And/Or Transfer Off Site--No Treatment/Reovery (H010-H129) Or (H131-H135)
Tons: 0.099
Additional Info:
Year: 2008
Gen EPA ID: CAC002634281
Shipment Date: 20080905
Creation Date: 10/30/2008 18:30:18
Receipt Date: 20080908
Manifest ID: 004854157JJK
Trans EPA ID: CAR000172460
Trans Name: ENVIRONMENTAL LOGISTICS INC
Trans 2 EPA ID: Not reported
Trans 2 Name: Not reported
TSDF EPA ID: CAD982444481

Map ID
Direction
Distance
Elevation

MAP FINDINGS

Site

Database(s)

EDR ID Number
EPA ID Number

VINES RV & BOAT STORAGE (Continued)

S112972755

Trans Name:	FILTER RECYCLING SERVICES INC
TSDF Alt EPA ID:	Not reported
TSDF Alt Name:	Not reported
Waste Code Description:	221 - Waste oil and mixed oil
RCRA Code:	Not reported
Meth Code:	H141 - Storage, Bulking, And/Or Transfer Off Site--No Treatment/Reovery (H010-H129) Or (H131-H135)
Quantity Tons:	0.209
Waste Quantity:	55
Quantity Unit:	G
Additional Code 1:	Not reported
Additional Code 2:	Not reported
Additional Code 3:	Not reported
Additional Code 4:	Not reported
Additional Code 5:	Not reported
Shipment Date:	20080905
Creation Date:	10/30/2008 18:30:24
Receipt Date:	20080910
Manifest ID:	004055339JJK
Trans EPA ID:	CAR000172460
Trans Name:	ENVIRONMENTAL LOGISTICS INC
Trans 2 EPA ID:	Not reported
Trans 2 Name:	Not reported
TSDF EPA ID:	CAD028409019
Trans Name:	CROSBY & OVERTON
TSDF Alt EPA ID:	Not reported
TSDF Alt Name:	Not reported
Waste Code Description:	141 - Off-specification, aged, or surplus inorganics
RCRA Code:	D002
Meth Code:	H141 - Storage, Bulking, And/Or Transfer Off Site--No Treatment/Reovery (H010-H129) Or (H131-H135)
Quantity Tons:	0.22935
Waste Quantity:	55
Quantity Unit:	G
Additional Code 1:	Not reported
Additional Code 2:	Not reported
Additional Code 3:	Not reported
Additional Code 4:	Not reported
Additional Code 5:	Not reported
Shipment Date:	20080905
Creation Date:	10/30/2008 18:30:18
Receipt Date:	20080908
Manifest ID:	004854157JJK
Trans EPA ID:	CAR000172460
Trans Name:	ENVIRONMENTAL LOGISTICS INC
Trans 2 EPA ID:	Not reported
Trans 2 Name:	Not reported
TSDF EPA ID:	CAD982444481
Trans Name:	FILTER RECYCLING SERVICES INC
TSDF Alt EPA ID:	Not reported
TSDF Alt Name:	Not reported
Waste Code Description:	181 - Other inorganic solid waste Organics
RCRA Code:	Not reported
Meth Code:	H141 - Storage, Bulking, And/Or Transfer Off Site--No Treatment/Reovery (H010-H129) Or (H131-H135)

Map ID
Direction
Distance
Elevation

MAP FINDINGS

Site

Database(s)

EDR ID Number
EPA ID Number

VINES RV & BOAT STORAGE (Continued)

S112972755

Quantity Tons:	0.015
Waste Quantity:	30
Quantity Unit:	P
Additional Code 1:	Not reported
Additional Code 2:	Not reported
Additional Code 3:	Not reported
Additional Code 4:	Not reported
Additional Code 5:	Not reported
Shipment Date:	20080905
Creation Date:	10/30/2008 18:30:18
Receipt Date:	20080908
Manifest ID:	004854157JJK
Trans EPA ID:	CAR000172460
Trans Name:	ENVIRONMENTAL LOGISTICS INC
Trans 2 EPA ID:	Not reported
Trans 2 Name:	Not reported
TSDf EPA ID:	CAD982444481
Trans Name:	FILTER RECYCLING SERVICES INC
TSDf Alt EPA ID:	Not reported
TSDf Alt Name:	Not reported
Waste Code Description:	181 - Other inorganic solid waste Organics
RCRA Code:	Not reported
Meth Code:	H141 - Storage, Bulking, And/Or Transfer Off Site--No Treatment/Reovery (H010-H129) Or (H131-H135)
Quantity Tons:	0.03
Waste Quantity:	60
Quantity Unit:	P
Additional Code 1:	Not reported
Additional Code 2:	Not reported
Additional Code 3:	Not reported
Additional Code 4:	Not reported
Additional Code 5:	Not reported
Shipment Date:	20080905
Creation Date:	10/30/2008 18:30:18
Receipt Date:	20080908
Manifest ID:	004854158JJK
Trans EPA ID:	CAR000172460
Trans Name:	ENVIRONMENTAL LOGISTICS INC
Trans 2 EPA ID:	Not reported
Trans 2 Name:	Not reported
TSDf EPA ID:	CAD982444481
Trans Name:	FILTER RECYCLING SERVICES INC
TSDf Alt EPA ID:	Not reported
TSDf Alt Name:	Not reported
Waste Code Description:	181 - Other inorganic solid waste Organics
RCRA Code:	Not reported
Meth Code:	H141 - Storage, Bulking, And/Or Transfer Off Site--No Treatment/Reovery (H010-H129) Or (H131-H135)
Quantity Tons:	0.015
Waste Quantity:	30
Quantity Unit:	P
Additional Code 1:	Not reported
Additional Code 2:	Not reported
Additional Code 3:	Not reported
Additional Code 4:	Not reported

Map ID
Direction
Distance
Elevation

MAP FINDINGS

Site

Database(s)

EDR ID Number
EPA ID Number

VINES RV & BOAT STORAGE (Continued)

S112972755

Additional Code 5:	Not reported
Shipment Date:	20080905
Creation Date:	10/30/2008 18:30:18
Receipt Date:	20080908
Manifest ID:	004854158JJK
Trans EPA ID:	CAR000172460
Trans Name:	ENVIRONMENTAL LOGISTICS INC
Trans 2 EPA ID:	Not reported
Trans 2 Name:	Not reported
TSDf EPA ID:	CAD982444481
Trans Name:	FILTER RECYCLING SERVICES INC
TSDf Alt EPA ID:	Not reported
TSDf Alt Name:	Not reported
Waste Code Description:	141 - Off-specification, aged, or surplus inorganics
RCRA Code:	Not reported
Meth Code:	H141 - Storage, Bulking, And/Or Transfer Off Site--No Treatment/Reovery (H010-H129) Or (H131-H135)
Quantity Tons:	0.22935
Waste Quantity:	55
Quantity Unit:	G
Additional Code 1:	Not reported
Additional Code 2:	Not reported
Additional Code 3:	Not reported
Additional Code 4:	Not reported
Additional Code 5:	Not reported
Shipment Date:	20080905
Creation Date:	10/30/2008 18:30:18
Receipt Date:	20080908
Manifest ID:	004854158JJK
Trans EPA ID:	CAR000172460
Trans Name:	ENVIRONMENTAL LOGISTICS INC
Trans 2 EPA ID:	Not reported
Trans 2 Name:	Not reported
TSDf EPA ID:	CAD982444481
Trans Name:	FILTER RECYCLING SERVICES INC
TSDf Alt EPA ID:	Not reported
TSDf Alt Name:	Not reported
Waste Code Description:	141 - Off-specification, aged, or surplus inorganics
RCRA Code:	Not reported
Meth Code:	H141 - Storage, Bulking, And/Or Transfer Off Site--No Treatment/Reovery (H010-H129) Or (H131-H135)
Quantity Tons:	0.22935
Waste Quantity:	55
Quantity Unit:	G
Additional Code 1:	Not reported
Additional Code 2:	Not reported
Additional Code 3:	Not reported
Additional Code 4:	Not reported
Additional Code 5:	Not reported
Shipment Date:	20080905
Creation Date:	11/3/2008 18:30:08
Receipt Date:	20080910
Manifest ID:	004854159JJK
Trans EPA ID:	CAR000172460

Map ID
Direction
Distance
Elevation

MAP FINDINGS

Site

Database(s)

EDR ID Number
EPA ID Number

VINES RV & BOAT STORAGE (Continued)

S112972755

Trans Name:	ENVIRONMENTAL LOGISTICS INC
Trans 2 EPA ID:	Not reported
Trans 2 Name:	Not reported
TSDf EPA ID:	CAD028409019
Trans Name:	CROSBY & OVERTON
TSDf Alt EPA ID:	Not reported
TSDf Alt Name:	Not reported
Waste Code Description:	141 - Off-specification, aged, or surplus inorganics
RCRA Code:	D002
Meth Code:	H141 - Storage, Bulking, And/Or Transfer Off Site--No Treatment/Reovery (H010-H129) Or (H131-H135)
Quantity Tons:	0.7089
Waste Quantity:	170
Quantity Unit:	G
Additional Code 1:	Not reported
Additional Code 2:	Not reported
Additional Code 3:	Not reported
Additional Code 4:	Not reported
Additional Code 5:	Not reported
Shipment Date:	20080905
Creation Date:	11/3/2008 18:30:08
Receipt Date:	20080910
Manifest ID:	004854159JJK
Trans EPA ID:	CAR000172460
Trans Name:	ENVIRONMENTAL LOGISTICS INC
Trans 2 EPA ID:	Not reported
Trans 2 Name:	Not reported
TSDf EPA ID:	CAD028409019
Trans Name:	CROSBY & OVERTON
TSDf Alt EPA ID:	Not reported
TSDf Alt Name:	Not reported
Waste Code Description:	141 - Off-specification, aged, or surplus inorganics
RCRA Code:	D002
Meth Code:	H141 - Storage, Bulking, And/Or Transfer Off Site--No Treatment/Reovery (H010-H129) Or (H131-H135)
Quantity Tons:	0.4587
Waste Quantity:	110
Quantity Unit:	G
Additional Code 1:	Not reported
Additional Code 2:	Not reported
Additional Code 3:	Not reported
Additional Code 4:	Not reported
Additional Code 5:	Not reported
Shipment Date:	20080905
Creation Date:	11/3/2008 18:30:08
Receipt Date:	20080910
Manifest ID:	004854159JJK
Trans EPA ID:	CAR000172460
Trans Name:	ENVIRONMENTAL LOGISTICS INC
Trans 2 EPA ID:	Not reported
Trans 2 Name:	Not reported
TSDf EPA ID:	CAD028409019
Trans Name:	CROSBY & OVERTON
TSDf Alt EPA ID:	Not reported
TSDf Alt Name:	Not reported

Map ID
Direction
Distance
Elevation

MAP FINDINGS

Site

Database(s)

EDR ID Number
EPA ID Number

VINES RV & BOAT STORAGE (Continued)

S112972755

Waste Code Description: 141 - Off-specification, aged, or surplus inorganics
RCRA Code: D002
Meth Code: H141 - Storage, Bulking, And/Or Transfer Off Site--No Treatment/Reovery (H010-H129) Or (H131-H135)
Quantity Tons: 0.22935
Waste Quantity: 55
Quantity Unit: G
Additional Code 1: Not reported
Additional Code 2: Not reported
Additional Code 3: Not reported
Additional Code 4: Not reported
Additional Code 5: Not reported

San Bern. Co. Permit:

Name: VERIZON WIRELESS: HELLEN
Address: 1897 E COLTON AVE
City,State,Zip: REDLANDS, CA 92359
Region: SAN BERNARDINO
Facility ID: FA0013496
Owner: Verizon Wireless
Permit Number: PT0023810
Permit Category: HAZARDOUS MATERIALS 1-3 CHEMICALS SPECIAL
Facility Status: ACTIVE
Expiration Date: 10/31/2021

CERS:

Name: VERIZON WIRELESS: HELLEN
Address: 1897 E COLTON AVE
City,State,Zip: REDLANDS, CA 92359
Site ID: 168124
CERS ID: 10162683
CERS Description: Chemical Storage Facilities

Violations:

Site ID: 168124
Site Name: Verizon Wireless: Hellen
Violation Date: 01-28-2015
Citation: HSC 6.95 25508.2 - California Health and Safety Code, Chapter 6.95, Section(s) 25508.2
Violation Description: Failure to annually review and electronically certify that the business plan is complete, accurate, and up-to-date.
Violation Notes: Returned to compliance on 02/02/2015. Failure to update the business plan annually. Last business plan on file is dated 3/1/2012.
Violation Division: San Bernardino County Fire Department
Violation Program: HMRRP
Violation Source: CERS,

Evaluation:

Eval General Type: Compliance Evaluation Inspection
Eval Date: 02-24-2021
Violations Found: No
Eval Type: Routine done by local agency
Eval Notes: Not reported
Eval Division: San Bernardino County Fire Department
Eval Program: HMRRP
Eval Source: CERS,

Map ID
Direction
Distance
Elevation

MAP FINDINGS

Site

Database(s)

EDR ID Number
EPA ID Number

VINES RV & BOAT STORAGE (Continued)

S112972755

Eval General Type: Compliance Evaluation Inspection
Eval Date: 04-25-2018
Violations Found: No
Eval Type: Routine done by local agency
Eval Notes: Not reported
Eval Division: San Bernardino County Fire Department
Eval Program: HMRRP
Eval Source: CERS,

Eval General Type: Compliance Evaluation Inspection
Eval Date: 01-28-2015
Violations Found: Yes
Eval Type: Routine done by local agency
Eval Notes: ROUTINE INSPECTION
Eval Division: San Bernardino County Fire Department
Eval Program: HMRRP
Eval Source: CERS,

Enforcement Action:
Site ID: 168124
Site Name: Verizon Wireless: Hellen
Site Address: 1897 E COLTON AVE
Site City: REDLANDS
Site Zip: 92359
Enf Action Date: 01-28-2015
Enf Action Type: Notice of Violation (Unified Program)
Enf Action Description: Notice of Violation Issued by the Inspector at the Time of Inspection
Enf Action Notes: Not reported
Enf Action Division: San Bernardino County Fire Department
Enf Action Program: HMRRP
Enf Action Source: CERS,

Affiliation:
Affiliation Type Desc: Identification Signer
Entity Name: Wilson Rodriguez
Entity Title: Engr III Spec-RE/Regulatory
Affiliation Address: Not reported
Affiliation City: Not reported
Affiliation State: Not reported
Affiliation Country: Not reported
Affiliation Zip: Not reported
Affiliation Phone: ,

Affiliation Type Desc: Parent Corporation
Entity Name: Verizon Wireless [Southern California]
Entity Title: Not reported
Affiliation Address: Not reported
Affiliation City: Not reported
Affiliation State: Not reported
Affiliation Country: Not reported
Affiliation Zip: Not reported
Affiliation Phone: ,

Affiliation Type Desc: CUPA District
Entity Name: San Bernardino County Fire
Entity Title: Not reported

Map ID
Direction
Distance
Elevation

MAP FINDINGS

Site

Database(s)

EDR ID Number
EPA ID Number

VINES RV & BOAT STORAGE (Continued)

S112972755

Affiliation Address: 620 South E Street
Affiliation City: San Bernardino
Affiliation State: CA
Affiliation Country: Not reported
Affiliation Zip: 92415-0153
Affiliation Phone: (909) 386-8401,

Affiliation Type Desc: Legal Owner
Entity Name: Verizon Wireless
Entity Title: Not reported
Affiliation Address: 15505 Sand Canyon Avenue, MS D-104
Affiliation City: Irvine
Affiliation State: CA
Affiliation Country: United States
Affiliation Zip: 92618
Affiliation Phone: (949) 286-7000,

Affiliation Type Desc: Environmental Contact
Entity Name: Environmental Compliance
Entity Title: Not reported
Affiliation Address: 15505 Sand Canyon Avenue, MS D-104
Affiliation City: Irvine
Affiliation State: CA
Affiliation Country: Not reported
Affiliation Zip: 92618
Affiliation Phone: ,

Affiliation Type Desc: Operator
Entity Name: Verizon Wireless
Entity Title: Not reported
Affiliation Address: Not reported
Affiliation City: Not reported
Affiliation State: Not reported
Affiliation Country: Not reported
Affiliation Zip: Not reported
Affiliation Phone: (949) 286-7000,

Affiliation Type Desc: Document Preparer
Entity Name: Steve Skanderson, Stantec
Entity Title: Not reported
Affiliation Address: Not reported
Affiliation City: Not reported
Affiliation State: Not reported
Affiliation Country: Not reported
Affiliation Zip: Not reported
Affiliation Phone: ,

Affiliation Type Desc: Facility Mailing Address
Entity Name: Mailing Address
Entity Title: Not reported
Affiliation Address: 15505 Sand Canyon Avenue, MS D-104
Affiliation City: Irvine
Affiliation State: CA
Affiliation Country: Not reported
Affiliation Zip: 92618
Affiliation Phone: ,

Map ID
 Direction
 Distance
 Elevation

MAP FINDINGS

Site

Database(s)

EDR ID Number
 EPA ID Number

VINES RV & BOAT STORAGE (Continued)

S112972755

HWTS:

Name: VINES RV & BOAT STORAGE
 Address: 1897 E COLTON AVE
 Address 2: Not reported
 City,State,Zip: REDLANDS, CA 92374
 EPA ID: CAC002634281
 Inactive Date: 03/02/2009
 Create Date: 09/02/2008
 Last Act Date: Not reported
 Mailing Name: Not reported
 Mailing Address: 303 BROOKSIDE AVE
 Mailing Address 2: Not reported
 Mailing City,State,Zip: REDLANDS, CA 923734617
 Owner Name: VINES RV & BOAT STORAGE
 Owner Address: 303 BROOKSIDE AVE
 Owner Address 2: Not reported
 Owner City,State,Zip: REDLANDS, CA 923734617
 Contact Name: GENEIL VINES
 Contact Address: 303 BROOKSIDE AVE
 Contact Address 2: Not reported
 City,State,Zip: REDLANDS, CA 923734617
 Facility Status: Inactive
 Facility Type: TEMPORARY
 Category: STATE
 Latitude: 34.062921
 Longitude: -117.128368

F18
ESE
1/8-1/4
0.192 mi.
1012 ft.

RICHMOND TECH INC
1897 COLTON AV
REDLANDS, CA 92374

San Bern. Co. Permit
CERS

EMI **S104769543**
N/A

Site 3 of 5 in cluster F

Relative:
Higher
Actual:
1643 ft.

EMI:
 Name: RICHMOND TECH INC
 Address: 1897 COLTON AVE
 City,State,Zip: REDLANDS, CA 92374
 Year: 1990
 County Code: 36
 Air Basin: SC
 Facility ID: 70603
 Air District Name: SC
 SIC Code: 5113
 Air District Name: SOUTH COAST AQMD
 Community Health Air Pollution Info System: Not reported
 Consolidated Emission Reporting Rule: Not reported
 Total Organic Hydrocarbon Gases Tons/Yr: 15
 Reactive Organic Gases Tons/Yr: 13
 Carbon Monoxide Emissions Tons/Yr: 0
 NOX - Oxides of Nitrogen Tons/Yr: 1
 SOX - Oxides of Sulphur Tons/Yr: 0
 Particulate Matter Tons/Yr: 0
 Part. Matter 10 Micrometers and Smlr Tons/Yr: 0

Name: RICHMOND TECH INC
 Address: 1897 COLTON AV
 City,State,Zip: REDLANDS, CA 92374

Map ID
Direction
Distance
Elevation

MAP FINDINGS

Site

Database(s)

EDR ID Number
EPA ID Number

RICHMOND TECH INC (Continued)

S104769543

Year: 1995
County Code: 36
Air Basin: SC
Facility ID: 70603
Air District Name: SC
SIC Code: 5113
Air District Name: SOUTH COAST AQMD
Community Health Air Pollution Info System: Not reported
Consolidated Emission Reporting Rule: Not reported
Total Organic Hydrocarbon Gases Tons/Yr: 8
Reactive Organic Gases Tons/Yr: 2
Carbon Monoxide Emissions Tons/Yr: 0
NOX - Oxides of Nitrogen Tons/Yr: 0
SOX - Oxides of Sulphur Tons/Yr: 0
Particulate Matter Tons/Yr: 0
Part. Matter 10 Micrometers and Smlr Tons/Yr:0

Name: RICHMOND TECH INC
Address: 1897 COLTON AVE
City,State,Zip: REDLANDS, CA 92374
Year: 1996
County Code: 36
Air Basin: SC
Facility ID: 70603
Air District Name: SC
SIC Code: 5113
Air District Name: SOUTH COAST AQMD
Community Health Air Pollution Info System: Not reported
Consolidated Emission Reporting Rule: Not reported
Total Organic Hydrocarbon Gases Tons/Yr: 1
Reactive Organic Gases Tons/Yr: 0
Carbon Monoxide Emissions Tons/Yr: 0
NOX - Oxides of Nitrogen Tons/Yr: 0
SOX - Oxides of Sulphur Tons/Yr: 0
Particulate Matter Tons/Yr: 0
Part. Matter 10 Micrometers and Smlr Tons/Yr:0

Name: RICHMOND TECH INC
Address: 1897 COLTON AV
City,State,Zip: REDLANDS, CA 92374
Year: 1997
County Code: 36
Air Basin: SC
Facility ID: 70603
Air District Name: SC
SIC Code: 2673
Air District Name: SOUTH COAST AQMD
Community Health Air Pollution Info System: Not reported
Consolidated Emission Reporting Rule: Not reported
Total Organic Hydrocarbon Gases Tons/Yr: 3
Reactive Organic Gases Tons/Yr: 2
Carbon Monoxide Emissions Tons/Yr: 0
NOX - Oxides of Nitrogen Tons/Yr: 0
SOX - Oxides of Sulphur Tons/Yr: 0
Particulate Matter Tons/Yr: 0
Part. Matter 10 Micrometers and Smlr Tons/Yr:0

Map ID
Direction
Distance
Elevation

MAP FINDINGS

Site

Database(s)

EDR ID Number
EPA ID Number

RICHMOND TECH INC (Continued)

S104769543

Name: RICHMOND TECH INC
Address: 1897 COLTON AV
City,State,Zip: REDLANDS, CA 92374
Year: 1998
County Code: 36
Air Basin: SC
Facility ID: 70603
Air District Name: SC
SIC Code: 2673
Air District Name: SOUTH COAST AQMD
Community Health Air Pollution Info System: Not reported
Consolidated Emission Reporting Rule: Not reported
Total Organic Hydrocarbon Gases Tons/Yr: 3
Reactive Organic Gases Tons/Yr: 2
Carbon Monoxide Emissions Tons/Yr: 0
NOX - Oxides of Nitrogen Tons/Yr: 0
SOX - Oxides of Sulphur Tons/Yr: 0
Particulate Matter Tons/Yr: 0
Part. Matter 10 Micrometers and Smlr Tons/Yr:0

Name: RICHMOND TECH INC
Address: 1897 COLTON AV
City,State,Zip: REDLANDS, CA 92374
Year: 1999
County Code: 36
Air Basin: SC
Facility ID: 70603
Air District Name: SC
SIC Code: 2673
Air District Name: SOUTH COAST AQMD
Community Health Air Pollution Info System: Not reported
Consolidated Emission Reporting Rule: Not reported
Total Organic Hydrocarbon Gases Tons/Yr: 3
Reactive Organic Gases Tons/Yr: 2
Carbon Monoxide Emissions Tons/Yr: 0
NOX - Oxides of Nitrogen Tons/Yr: 0
SOX - Oxides of Sulphur Tons/Yr: 0
Particulate Matter Tons/Yr: 0
Part. Matter 10 Micrometers and Smlr Tons/Yr:0

Name: RICHMOND TECH INC
Address: 1897 COLTON AV
City,State,Zip: REDLANDS, CA 92374
Year: 2000
County Code: 36
Air Basin: SC
Facility ID: 70603
Air District Name: SC
SIC Code: 2673
Air District Name: SOUTH COAST AQMD
Community Health Air Pollution Info System: Not reported
Consolidated Emission Reporting Rule: Not reported
Total Organic Hydrocarbon Gases Tons/Yr: 3
Reactive Organic Gases Tons/Yr: 2
Carbon Monoxide Emissions Tons/Yr: 0
NOX - Oxides of Nitrogen Tons/Yr: 0
SOX - Oxides of Sulphur Tons/Yr: 0

Map ID
Direction
Distance
Elevation

MAP FINDINGS

Site

Database(s)

EDR ID Number
EPA ID Number

RICHMOND TECH INC (Continued)

S104769543

Particulate Matter Tons/Yr: 0
Part. Matter 10 Micrometers and Smlr Tons/Yr:0

Name: RICHMOND TECH INC
Address: 1897 COLTON AV
City,State,Zip: REDLANDS, CA 92374
Year: 2001
County Code: 36
Air Basin: SC
Facility ID: 70603
Air District Name: SC
SIC Code: 2673
Air District Name: SOUTH COAST AQMD
Community Health Air Pollution Info System: Not reported
Consolidated Emission Reporting Rule: Not reported
Total Organic Hydrocarbon Gases Tons/Yr: 3
Reactive Organic Gases Tons/Yr: 2
Carbon Monoxide Emissions Tons/Yr: 0
NOX - Oxides of Nitrogen Tons/Yr: 0
SOX - Oxides of Sulphur Tons/Yr: 0
Particulate Matter Tons/Yr: 0
Part. Matter 10 Micrometers and Smlr Tons/Yr:0

San Bern. Co. Permit:

Name: RICHMOND TECHNOLOGY INC
Address: 1897 COLTON AVE
City,State,Zip: REDLANDS, CA 92374
Region: SAN BERNARDINO
Facility ID: FA0005708
Owner: RICHMOND TECHNOLOGY INC
Permit Number: PT0001793
Permit Category: HAZARDOUS WASTE GENERATOR - 26-50 EMPLOYEES
Facility Status: INACTIVE
Expiration Date: 07/31/2003

Name: RICHMOND TECHNOLOGY INC
Address: 1897 COLTON AVE
City,State,Zip: REDLANDS, CA 92374
Region: SAN BERNARDINO
Facility ID: FA0005708
Owner: RICHMOND TECHNOLOGY INC
Permit Number: PT0001792
Permit Category: HAZMAT HANDLER 26-50 EMPLOYEES (W/GEN PRMT)
Facility Status: INACTIVE
Expiration Date: 07/31/2003

CERS:

Name: RICHMOND TECHNOLOGY INC.
Address: 1897 COLTON AVE
City,State,Zip: REDLANDS, CA 92374-9797
Site ID: 490155
CERS ID: 110002414085
CERS Description: US EPA Air Emission Inventory System (EIS)

Affiliation:

Affiliation Type Desc: Environmental Contact
Entity Name: RON LUCE

Map ID
 Direction
 Distance
 Elevation

MAP FINDINGS

Site

Database(s)

EDR ID Number
 EPA ID Number

RICHMOND TECH INC (Continued)

S104769543

Entity Title: Not reported
 Affiliation Address: 1897 E COLTON AVE
 Affiliation City: REDLANDS
 Affiliation State: CA
 Affiliation Country: Not reported
 Affiliation Zip: Not reported
 Affiliation Phone: ,

Affiliation Type Desc: Public Contact
 Entity Name: JOACHIM NETELER
 Entity Title: Not reported
 Affiliation Address: Not reported
 Affiliation City: Not reported
 Affiliation State: Not reported
 Affiliation Country: Not reported
 Affiliation Zip: Not reported
 Affiliation Phone: ,

F19 **RICHMOND TECHNOLOGY INC**
ESE **1897 E COLTON AVE**
1/8-1/4 **REDLANDS, CA 92373**
0.192 mi.
1012 ft. **Site 4 of 5 in cluster F**

HIST UST **1000242847**
RCRA NonGen / NLR **CAD980896161**
HAZNET
NPDES
HWTS

Relative:
Higher
Actual:
1643 ft.

HIST UST:
 Name: RICHMOND DIVISION
 Address: COLTON
 City,State,Zip: REDLANDS, CA 92373
 File Number: 0002a4d1
 URL: <https://documents.geotracker.waterboards.ca.gov/ustpdfs/pdf/0002a4d1.pdf>
 Region: STATE
 Facility ID: 00000019669
 Facility Type: Other
 Other Type: PLASTICS MFG.
 Contact Name: Not reported
 Telephone: 7147942111
 Owner Name: RICHMOND TECHNOLOGY INC
 Owner Address: COLTON AND OPAL STREET
 Owner City,St,Zip: REDLANDS, CA 92373
 Total Tanks: 0004

Tank Num: 001
 Container Num: 2
 Year Installed: 1968
 Tank Capacity: 00002000
 Tank Used for: PRODUCT
 Type of Fuel: Not reported
 Container Construction Thickness: Not reported
 Leak Detection: Stock Inventor

Tank Num: 001
 Container Num: 2
 Year Installed: 1968
 Tank Capacity: 00002000
 Tank Used for: PRODUCT
 Type of Fuel: Not reported
 Container Construction Thickness: Not reported

Map ID
Direction
Distance
Elevation

MAP FINDINGS

Site

Database(s)

EDR ID Number
EPA ID Number

RICHMOND TECHNOLOGY INC (Continued)

1000242847

Leak Detection: Stock Inventor

Tank Num: 002
Container Num: 3
Year Installed: 1968
Tank Capacity: 00002000
Tank Used for: PRODUCT
Type of Fuel: Not reported
Container Construction Thickness: Not reported
Leak Detection: Stock Inventor

Tank Num: 002
Container Num: 3
Year Installed: 1968
Tank Capacity: 00002000
Tank Used for: PRODUCT
Type of Fuel: Not reported
Container Construction Thickness: Not reported
Leak Detection: Stock Inventor

Tank Num: 003
Container Num: 4
Year Installed: 1968
Tank Capacity: 00000500
Tank Used for: WASTE
Type of Fuel: Not reported
Container Construction Thickness: Not reported
Leak Detection: None

Tank Num: 003
Container Num: 4
Year Installed: 1968
Tank Capacity: 00000500
Tank Used for: WASTE
Type of Fuel: Not reported
Container Construction Thickness: Not reported
Leak Detection: None

Tank Num: 004
Container Num: 1
Year Installed: 1968
Tank Capacity: 00005000
Tank Used for: PRODUCT
Type of Fuel: Not reported
Container Construction Thickness: Not reported
Leak Detection: Stock Inventor

Tank Num: 004
Container Num: 1
Year Installed: 1968
Tank Capacity: 00005000
Tank Used for: PRODUCT
Type of Fuel: Not reported
Container Construction Thickness: Not reported
Leak Detection: Stock Inventor

Map ID
Direction
Distance
Elevation

MAP FINDINGS

Site

Database(s)

EDR ID Number
EPA ID Number

RICHMOND TECHNOLOGY INC (Continued)

1000242847

[Click here for Geo Tracker PDF:](#)

RCRA Listings:

Date Form Received by Agency:	20040617
Handler Name:	Richmond Technology Inc
Handler Address:	1897 E COLTON AVE
Handler City,State,Zip:	REDLANDS, CA 92373
EPA ID:	CAD980896161
Contact Name:	RON LUCE
Contact Address:	1897 E COLTON AV
Contact City,State,Zip:	REDLANDS, CA 92373
Contact Telephone:	713-996-4263
Contact Fax:	Not reported
Contact Email:	Not reported
Contact Title:	Not reported
EPA Region:	09
Land Type:	Private
Federal Waste Generator Description:	Not a generator, verified
Non-Notifier:	Not reported
Biennial Report Cycle:	Not reported
Accessibility:	Not reported
Active Site Indicator:	Not reported
State District Owner:	CA
State District:	4
Mailing Address:	9505 BAMBOO RD
Mailing City,State,Zip:	HOUSTON, TX 77041
Owner Name:	Illinois Tool Works Inc
Owner Type:	Private
Operator Name:	Not reported
Operator Type:	Not reported
Short-Term Generator Activity:	No
Importer Activity:	No
Mixed Waste Generator:	No
Transporter Activity:	No
Transfer Facility Activity:	No
Recycler Activity with Storage:	No
Small Quantity On-Site Burner Exemption:	No
Smelting Melting and Refining Furnace Exemption:	No
Underground Injection Control:	No
Off-Site Waste Receipt:	No
Universal Waste Indicator:	No
Universal Waste Destination Facility:	No
Federal Universal Waste:	No
Active Site State-Reg Handler:	---
Federal Facility Indicator:	Not reported
Hazardous Secondary Material Indicator:	NN
Sub-Part K Indicator:	Not reported
2018 GPRA Permit Baseline:	Not on the Baseline
2018 GPRA Renewals Baseline:	Not on the Baseline
202 GPRA Corrective Action Baseline:	No
Subject to Corrective Action Universe:	No
Non-TSDFs Where RCRA CA has Been Imposed Universe:	No
Corrective Action Priority Ranking:	No NCAPS ranking
Environmental Control Indicator:	No
Institutional Control Indicator:	No
Human Exposure Controls Indicator:	N/A
Groundwater Controls Indicator:	N/A

Map ID
Direction
Distance
Elevation

MAP FINDINGS

Site

Database(s)

EDR ID Number
EPA ID Number

RICHMOND TECHNOLOGY INC (Continued)

1000242847

Significant Non-Complier Universe:	No
Unaddressed Significant Non-Complier Universe:	No
Addressed Significant Non-Complier Universe:	No
Significant Non-Complier With a Compliance Schedule Universe:	No
Financial Assurance Required:	Not reported
Handler Date of Last Change:	20040706
Recognized Trader-Importer:	No
Recognized Trader-Exporter:	No
Importer of Spent Lead Acid Batteries:	No
Exporter of Spent Lead Acid Batteries:	No
Recycler Activity Without Storage:	Not reported
Manifest Broker:	Not reported
Sub-Part P Indicator:	No

Biennial: List of Years

Year: 2001

[Click Here for Biennial Reporting System Data:](#)

Handler - Owner Operator:

Owner/Operator Indicator:	Owner
Owner/Operator Name:	ILLINOIS TOOL WORKS INC
Legal Status:	Private
Date Became Current:	Not reported
Date Ended Current:	Not reported
Owner/Operator Address:	3600 W LAKE AVE
Owner/Operator City,State,Zip:	GLENVIEW, IL 60025
Owner/Operator Telephone:	847-724-7500
Owner/Operator Telephone Ext:	Not reported
Owner/Operator Fax:	Not reported
Owner/Operator Email:	Not reported

Owner/Operator Indicator:	Operator
Owner/Operator Name:	NOT REQUIRED
Legal Status:	Private
Date Became Current:	Not reported
Date Ended Current:	Not reported
Owner/Operator Address:	NOT REQUIRED
Owner/Operator City,State,Zip:	NOT REQUIRED, ME 99999
Owner/Operator Telephone:	415-555-1212
Owner/Operator Telephone Ext:	Not reported
Owner/Operator Fax:	Not reported
Owner/Operator Email:	Not reported

Owner/Operator Indicator:	Owner
Owner/Operator Name:	ILLINOIS TOOL WORKS INC
Legal Status:	Private
Date Became Current:	Not reported
Date Ended Current:	Not reported
Owner/Operator Address:	3600 W LAKE AVE
Owner/Operator City,State,Zip:	GLENVIEW, IL 60025
Owner/Operator Telephone:	847-724-7500
Owner/Operator Telephone Ext:	Not reported
Owner/Operator Fax:	Not reported
Owner/Operator Email:	Not reported

Map ID
Direction
Distance
Elevation

MAP FINDINGS

Site

Database(s)

EDR ID Number
EPA ID Number

RICHMOND TECHNOLOGY INC (Continued)

1000242847

Historic Generators:

Receive Date: 19960901
Handler Name: RICHMOND TECHNOLOGY INC
Federal Waste Generator Description: Small Quantity Generator
State District Owner: CA
Large Quantity Handler of Universal Waste: No
Recognized Trader Importer: No
Recognized Trader Exporter: No
Spent Lead Acid Battery Importer: No
Spent Lead Acid Battery Exporter: No
Current Record: No
Non Storage Recycler Activity: Not reported
Electronic Manifest Broker: Not reported

Receive Date: 19970113
Handler Name: RICHMOND TECHNOLOGY INC
Federal Waste Generator Description: Small Quantity Generator
State District Owner: CA
Large Quantity Handler of Universal Waste: No
Recognized Trader Importer: No
Recognized Trader Exporter: No
Spent Lead Acid Battery Importer: No
Spent Lead Acid Battery Exporter: No
Current Record: No
Non Storage Recycler Activity: Not reported
Electronic Manifest Broker: Not reported

Receive Date: 20040617
Handler Name: RICHMOND TECHNOLOGY INC
Federal Waste Generator Description: Not a generator, verified
State District Owner: CA
Large Quantity Handler of Universal Waste: No
Recognized Trader Importer: No
Recognized Trader Exporter: No
Spent Lead Acid Battery Importer: No
Spent Lead Acid Battery Exporter: No
Current Record: Yes
Non Storage Recycler Activity: Not reported
Electronic Manifest Broker: Not reported

Receive Date: 19900427
Handler Name: RICHMOND TECHNOLOGY INC
Federal Waste Generator Description: Large Quantity Generator
State District Owner: Not reported
Large Quantity Handler of Universal Waste: No
Recognized Trader Importer: No
Recognized Trader Exporter: No
Spent Lead Acid Battery Importer: No
Spent Lead Acid Battery Exporter: No
Current Record: No
Non Storage Recycler Activity: Not reported
Electronic Manifest Broker: Not reported

Receive Date: 20001012
Handler Name: RICHMOND TECHNOLOGY
Federal Waste Generator Description: Large Quantity Generator
State District Owner: Not reported

Map ID
Direction
Distance
Elevation

MAP FINDINGS

Site

Database(s)

EDR ID Number
EPA ID Number

RICHMOND TECHNOLOGY INC (Continued)

1000242847

Large Quantity Handler of Universal Waste: No
Recognized Trader Importer: No
Recognized Trader Exporter: No
Spent Lead Acid Battery Importer: No
Spent Lead Acid Battery Exporter: No
Current Record: No
Non Storage Recycler Activity: Not reported
Electronic Manifest Broker: Not reported

Receive Date: 20020228
Handler Name: RICHMOND TECHNOLOGY INC
Federal Waste Generator Description: Large Quantity Generator
State District Owner: Not reported
Large Quantity Handler of Universal Waste: No
Recognized Trader Importer: No
Recognized Trader Exporter: No
Spent Lead Acid Battery Importer: No
Spent Lead Acid Battery Exporter: No
Current Record: No
Non Storage Recycler Activity: Not reported
Electronic Manifest Broker: Not reported

List of NAICS Codes and Descriptions:

NAICS Code: 322223
NAICS Description: COATED PAPER BAG AND POUCH MANUFACTURING

NAICS Code: 3261
NAICS Description: PLASTICS PRODUCT MANUFACTURING

Facility Has Received Notices of Violations:

Violations: No Violations Found

Evaluation Action Summary:

Evaluations: No Evaluations Found

HAZNET:

Name: RICHMOND TECHNOLOGY INC
Address: 1897 E COLTON AVE
Address 2: Not reported
City,State,Zip: REDLANDS, CA 923749797
Contact: DAVID FLOWERS
Telephone: 9097942111
Mailing Name: Not reported
Mailing Address: 1897 E COLTON AVE

Year: 2002
Gepaid: CAD980896161
TSD EPA ID: CAT080013352
CA Waste Code: 223 - Unspecified oil-containing waste
Disposal Method: H01 - Transfer Station
Tons: 0.075

Year: 2002
Gepaid: CAD980896161

Map ID
Direction
Distance
Elevation

MAP FINDINGS

Site

Database(s)

EDR ID Number
EPA ID Number

RICHMOND TECHNOLOGY INC (Continued)

1000242847

TSD EPA ID:	CAD008302903
CA Waste Code:	181 - Other inorganic solid waste
Disposal Method:	H01 - Transfer Station
Tons:	0.2
Year:	2001
Gepaid:	CAD980896161
TSD EPA ID:	CAD028409019
CA Waste Code:	331 - Off-specification, aged or surplus organics
Disposal Method:	H01 - Transfer Station
Tons:	0.225
Year:	2001
Gepaid:	CAD980896161
TSD EPA ID:	CAD028409019
CA Waste Code:	181 - Other inorganic solid waste
Disposal Method:	-
Tons:	0.2
Year:	2001
Gepaid:	CAD980896161
TSD EPA ID:	CAD028409019
CA Waste Code:	221 - Waste oil and mixed oil
Disposal Method:	T01 - Treatment, Tank
Tons:	0.19
Year:	2001
Gepaid:	CAD980896161
TSD EPA ID:	CAD028409019
CA Waste Code:	551 - Laboratory waste chemicals
Disposal Method:	H01 - Transfer Station
Tons:	0.0125
Year:	2001
Gepaid:	CAD980896161
TSD EPA ID:	CAD028409019
CA Waste Code:	214 - Unspecified solvent mixture
Disposal Method:	H01 - Transfer Station
Tons:	0.198
Year:	2001
Gepaid:	CAD980896161
TSD EPA ID:	CAD028409019
CA Waste Code:	352 - Other organic solids
Disposal Method:	H01 - Transfer Station
Tons:	0.4
Year:	2001
Gepaid:	CAD980896161
TSD EPA ID:	CAT080013352
CA Waste Code:	331 - Off-specification, aged or surplus organics
Disposal Method:	R01 - Recycler
Tons:	4.125
Year:	2001
Gepaid:	CAD980896161
TSD EPA ID:	CAT080033681

Map ID
Direction
Distance
Elevation

MAP FINDINGS

Site

Database(s)

EDR ID Number
EPA ID Number

RICHMOND TECHNOLOGY INC (Continued)

1000242847

CA Waste Code: 122 - Alkaline solution without metals pH >= 12.5
Disposal Method: R01 - Recycler
Tons: 0.9174

[Click this hyperlink](#) while viewing on your computer to access
48 additional CA HAZNET: record(s) in the EDR Site Report.

Additional Info:

Year: 2002
Gen EPA ID: CAD980896161

Shipment Date: 20020322
Creation Date: 7/16/2002 18:30:48
Receipt Date: 20020417
Manifest ID: 21776176
Trans EPA ID: CAD983668583
Trans Name: Not reported
Trans 2 EPA ID: Not reported
Trans 2 Name: Not reported
TSDf EPA ID: CAT080013352
Trans Name: Not reported
TSDf Alt EPA ID: Not reported
TSDf Alt Name: Not reported
Waste Code Description: 223 - Unspecified oil-containing waste
RCRA Code: Not reported
Meth Code: H01 - Transfer Station
Quantity Tons: 0.075
Waste Quantity: 150
Quantity Unit: P
Additional Code 1: Not reported
Additional Code 2: Not reported
Additional Code 3: Not reported
Additional Code 4: Not reported
Additional Code 5: Not reported

Shipment Date: 20020103
Creation Date: 2/20/2002 0:00:00
Receipt Date: 20020108
Manifest ID: 99679507
Trans EPA ID: CAD983668583
Trans Name: Not reported
Trans 2 EPA ID: Not reported
Trans 2 Name: Not reported
TSDf EPA ID: CAD008302903
Trans Name: Not reported
TSDf Alt EPA ID: Not reported
TSDf Alt Name: Not reported
Waste Code Description: 181 - Other inorganic solid waste Organics
RCRA Code: D001
Meth Code: H01 - Transfer Station
Quantity Tons: 0.2
Waste Quantity: 400
Quantity Unit: P
Additional Code 1: Not reported
Additional Code 2: Not reported
Additional Code 3: Not reported

Map ID
Direction
Distance
Elevation

MAP FINDINGS

Site

Database(s)

EDR ID Number
EPA ID Number

RICHMOND TECHNOLOGY INC (Continued)

1000242847

Additional Code 4: Not reported
Additional Code 5: Not reported

Additional Info:

Year: 2001
Gen EPA ID: CAD980896161

Shipment Date: 20011219
Creation Date: Not reported
Receipt Date: Not reported
Manifest ID: 99679495
Trans EPA ID: CAD983668583
Trans Name: Not reported
Trans 2 EPA ID: Not reported
Trans 2 Name: Not reported
TSDF EPA ID: CAD028409019
Trans Name: Not reported
TSDF Alt EPA ID: CAD028409019
TSDF Alt Name: Not reported
Waste Code Description: 331 - Off-specification, aged, or surplus organics
RCRA Code: Not reported
Meth Code: H01 - Transfer Station
Quantity Tons: 0.025
Waste Quantity: 50
Quantity Unit: P
Additional Code 1: Not reported
Additional Code 2: Not reported
Additional Code 3: Not reported
Additional Code 4: Not reported
Additional Code 5: Not reported

Shipment Date: 20011219
Creation Date: Not reported
Receipt Date: Not reported
Manifest ID: 99679496
Trans EPA ID: CAD983668583
Trans Name: Not reported
Trans 2 EPA ID: Not reported
Trans 2 Name: Not reported
TSDF EPA ID: CAT080033681
Trans Name: Not reported
TSDF Alt EPA ID: CAT080033681
TSDF Alt Name: Not reported
Waste Code Description: 352 - Other organic solids
RCRA Code: Not reported
Meth Code: D80 - Disposal, Land Fill
Quantity Tons: 0.25
Waste Quantity: 500
Quantity Unit: P
Additional Code 1: Not reported
Additional Code 2: Not reported
Additional Code 3: Not reported
Additional Code 4: Not reported
Additional Code 5: Not reported

Shipment Date: 20011219
Creation Date: 2/26/2002 0:00:00

Map ID
Direction
Distance
Elevation

MAP FINDINGS

Site

Database(s)

EDR ID Number
EPA ID Number

RICHMOND TECHNOLOGY INC (Continued)

1000242847

Receipt Date: 20011219
Manifest ID: 99679497
Trans EPA ID: CAD983668583
Trans Name: Not reported
Trans 2 EPA ID: Not reported
Trans 2 Name: Not reported
TSDf EPA ID: CAT080013352
Trans Name: Not reported
TSDf Alt EPA ID: CAT080013352
TSDf Alt Name: Not reported
Waste Code Description: 331 - Off-specification, aged, or surplus organics
RCRA Code: D001
Meth Code: R01 - Recycler
Quantity Tons: 4.125
Waste Quantity: 1250
Quantity Unit: G
Additional Code 1: Not reported
Additional Code 2: Not reported
Additional Code 3: Not reported
Additional Code 4: Not reported
Additional Code 5: Not reported

Shipment Date: 20011219
Creation Date: 2/26/2002 0:00:00
Receipt Date: 20011221
Manifest ID: 99679496
Trans EPA ID: CAD983668583
Trans Name: Not reported
Trans 2 EPA ID: Not reported
Trans 2 Name: Not reported
TSDf EPA ID: CAT080033681
Trans Name: Not reported
TSDf Alt EPA ID: CAT080033681
TSDf Alt Name: Not reported
Waste Code Description: 551 - Laboratory waste chemicals 561 Detergent and soap
RCRA Code: D002
Meth Code: R01 - Recycler
Quantity Tons: 0.0075
Waste Quantity: 15
Quantity Unit: P
Additional Code 1: Not reported
Additional Code 2: Not reported
Additional Code 3: Not reported
Additional Code 4: Not reported
Additional Code 5: Not reported

Shipment Date: 20011219
Creation Date: 2/26/2002 0:00:00
Receipt Date: 20011221
Manifest ID: 99679496
Trans EPA ID: CAD983668583
Trans Name: Not reported
Trans 2 EPA ID: Not reported
Trans 2 Name: Not reported
TSDf EPA ID: CAT080033681
Trans Name: Not reported
TSDf Alt EPA ID: CAT080033681

Map ID
Direction
Distance
Elevation

MAP FINDINGS

Site

Database(s)

EDR ID Number
EPA ID Number

RICHMOND TECHNOLOGY INC (Continued)

1000242847

TSDf Alt Name:	Not reported
Waste Code Description:	331 - Off-specification, aged, or surplus organics
RCRA Code:	Not reported
Meth Code:	D80 - Disposal, Land Fill
Quantity Tons:	0.495
Waste Quantity:	150
Quantity Unit:	G
Additional Code 1:	Not reported
Additional Code 2:	Not reported
Additional Code 3:	Not reported
Additional Code 4:	Not reported
Additional Code 5:	Not reported
Shipment Date:	20011219
Creation Date:	2/26/2002 0:00:00
Receipt Date:	20011221
Manifest ID:	99679496
Trans EPA ID:	CAD983668583
Trans Name:	Not reported
Trans 2 EPA ID:	Not reported
Trans 2 Name:	Not reported
TSDf EPA ID:	CAT080033681
Trans Name:	Not reported
TSDf Alt EPA ID:	CAT080033681
TSDf Alt Name:	Not reported
Waste Code Description:	551 - Laboratory waste chemicals 561 Detergent and soap
RCRA Code:	D002
Meth Code:	R01 - Recycler
Quantity Tons:	0.15
Waste Quantity:	300
Quantity Unit:	P
Additional Code 1:	Not reported
Additional Code 2:	Not reported
Additional Code 3:	Not reported
Additional Code 4:	Not reported
Additional Code 5:	Not reported
Shipment Date:	20011219
Creation Date:	2/26/2002 0:00:00
Receipt Date:	20011221
Manifest ID:	99679496
Trans EPA ID:	CAD983668583
Trans Name:	Not reported
Trans 2 EPA ID:	Not reported
Trans 2 Name:	Not reported
TSDf EPA ID:	CAT080033681
Trans Name:	Not reported
TSDf Alt EPA ID:	CAT080033681
TSDf Alt Name:	Not reported
Waste Code Description:	352 - Other organic solids
RCRA Code:	Not reported
Meth Code:	D80 - Disposal, Land Fill
Quantity Tons:	1
Waste Quantity:	2000
Quantity Unit:	P
Additional Code 1:	Not reported
Additional Code 2:	Not reported

Map ID
Direction
Distance
Elevation

MAP FINDINGS

Site

Database(s)

EDR ID Number
EPA ID Number

RICHMOND TECHNOLOGY INC (Continued)

1000242847

Additional Code 3: Not reported
Additional Code 4: Not reported
Additional Code 5: Not reported

Shipment Date: 20011219
Creation Date: 2/26/2002 0:00:00
Receipt Date: 20011227
Manifest ID: 99679495
Trans EPA ID: CAD983668583
Trans Name: Not reported
Trans 2 EPA ID: Not reported
Trans 2 Name: Not reported
TSDf EPA ID: CAD028409019
Trans Name: Not reported
TSDf Alt EPA ID: CAD028409019
TSDf Alt Name: Not reported
Waste Code Description: 551 - Laboratory waste chemicals 561 Detergent and soap
RCRA Code: D002
Meth Code: H01 - Transfer Station
Quantity Tons: 0.005
Waste Quantity: 10
Quantity Unit: P
Additional Code 1: Not reported
Additional Code 2: Not reported
Additional Code 3: Not reported
Additional Code 4: Not reported
Additional Code 5: Not reported

Shipment Date: 20011219
Creation Date: 2/26/2002 0:00:00
Receipt Date: 20011227
Manifest ID: 99679495
Trans EPA ID: CAD983668583
Trans Name: Not reported
Trans 2 EPA ID: Not reported
Trans 2 Name: Not reported
TSDf EPA ID: CAD028409019
Trans Name: Not reported
TSDf Alt EPA ID: CAD028409019
TSDf Alt Name: Not reported
Waste Code Description: 181 - Other inorganic solid waste Organics
RCRA Code: D001
Meth Code: - Not reported
Quantity Tons: 0.2
Waste Quantity: 400
Quantity Unit: P
Additional Code 1: Not reported
Additional Code 2: Not reported
Additional Code 3: Not reported
Additional Code 4: Not reported
Additional Code 5: Not reported

Shipment Date: 20011219
Creation Date: 2/26/2002 0:00:00
Receipt Date: 20011227
Manifest ID: 99679495
Trans EPA ID: CAD983668583

Map ID
Direction
Distance
Elevation

MAP FINDINGS

Site

Database(s)

EDR ID Number
EPA ID Number

RICHMOND TECHNOLOGY INC (Continued)

1000242847

Trans Name: Not reported
Trans 2 EPA ID: Not reported
Trans 2 Name: Not reported
TSDf EPA ID: CAD028409019
Trans Name: Not reported
TSDf Alt EPA ID: CAD028409019
TSDf Alt Name: Not reported
Waste Code Description: 551 - Laboratory waste chemicals 561 Detergent and soap
RCRA Code: D001
Meth Code: H01 - Transfer Station
Quantity Tons: 0.0025
Waste Quantity: 5
Quantity Unit: P
Additional Code 1: Not reported
Additional Code 2: Not reported
Additional Code 3: Not reported
Additional Code 4: Not reported
Additional Code 5: Not reported

Additional Info:

Year: 2000
Gen EPA ID: CAD980896161

Shipment Date: 20001012
Creation Date: 1/9/2001 0:00:00
Receipt Date: 20001018
Manifest ID: 20108882
Trans EPA ID: CAD983668583
Trans Name: Not reported
Trans 2 EPA ID: Not reported
Trans 2 Name: Not reported
TSDf EPA ID: CAD982444481
Trans Name: Not reported
TSDf Alt EPA ID: CAD982444481
TSDf Alt Name: Not reported
Waste Code Description: 223 - Unspecified oil-containing waste
RCRA Code: Not reported
Meth Code: R01 - Recycler
Quantity Tons: 0.2085
Waste Quantity: 50
Quantity Unit: G
Additional Code 1: Not reported
Additional Code 2: Not reported
Additional Code 3: Not reported
Additional Code 4: Not reported
Additional Code 5: Not reported

Shipment Date: 20001012
Creation Date: 1/9/2001 0:00:00
Receipt Date: 20001018
Manifest ID: 20108882
Trans EPA ID: CAD983668583
Trans Name: Not reported
Trans 2 EPA ID: Not reported
Trans 2 Name: Not reported
TSDf EPA ID: CAD982444481
Trans Name: Not reported

Map ID
Direction
Distance
Elevation

MAP FINDINGS

Site

Database(s)

EDR ID Number
EPA ID Number

RICHMOND TECHNOLOGY INC (Continued)

1000242847

TSDf Alt EPA ID: CAD982444481
TSDf Alt Name: Not reported
Waste Code Description: 223 - Unspecified oil-containing waste
RCRA Code: Not reported
Meth Code: R01 - Recycler
Quantity Tons: 0.1
Waste Quantity: 200
Quantity Unit: P
Additional Code 1: Not reported
Additional Code 2: Not reported
Additional Code 3: Not reported
Additional Code 4: Not reported
Additional Code 5: Not reported

Shipment Date: 20001012
Creation Date: 1/9/2001 0:00:00
Receipt Date: 20001019
Manifest ID: 20108883
Trans EPA ID: CAD983668583
Trans Name: Not reported
Trans 2 EPA ID: Not reported
Trans 2 Name: Not reported
TSDf EPA ID: CAT080022148
Trans Name: Not reported
TSDf Alt EPA ID: Not reported
TSDf Alt Name: Not reported
Waste Code Description: 214 - Unspecified solvent mixture
RCRA Code: D001
Meth Code: H01 - Transfer Station
Quantity Tons: 0.1908
Waste Quantity: 53
Quantity Unit: G
Additional Code 1: Not reported
Additional Code 2: Not reported
Additional Code 3: Not reported
Additional Code 4: Not reported
Additional Code 5: Not reported

Shipment Date: 20001012
Creation Date: 1/9/2001 0:00:00
Receipt Date: 20001019
Manifest ID: 20108883
Trans EPA ID: CAD983668583
Trans Name: Not reported
Trans 2 EPA ID: Not reported
Trans 2 Name: Not reported
TSDf EPA ID: CAT080022148
Trans Name: Not reported
TSDf Alt EPA ID: Not reported
TSDf Alt Name: Not reported
Waste Code Description: 135 - Unspecified aqueous solution
RCRA Code: Not reported
Meth Code: H01 - Transfer Station
Quantity Tons: 1.26
Waste Quantity: 300
Quantity Unit: G
Additional Code 1: Not reported

Map ID
Direction
Distance
Elevation

MAP FINDINGS

Site

Database(s)

EDR ID Number
EPA ID Number

RICHMOND TECHNOLOGY INC (Continued)

1000242847

Additional Code 2:	Not reported
Additional Code 3:	Not reported
Additional Code 4:	Not reported
Additional Code 5:	Not reported
Shipment Date:	20001012
Creation Date:	1/9/2001 0:00:00
Receipt Date:	20001019
Manifest ID:	20108883
Trans EPA ID:	CAD983668583
Trans Name:	Not reported
Trans 2 EPA ID:	Not reported
Trans 2 Name:	Not reported
TSDf EPA ID:	CAT080022148
Trans Name:	Not reported
TSDf Alt EPA ID:	Not reported
TSDf Alt Name:	Not reported
Waste Code Description:	512 - Other empty containers 30 gallons or more
RCRA Code:	Not reported
Meth Code:	H01 - Transfer Station
Quantity Tons:	0.0175
Waste Quantity:	35
Quantity Unit:	P
Additional Code 1:	Not reported
Additional Code 2:	Not reported
Additional Code 3:	Not reported
Additional Code 4:	Not reported
Additional Code 5:	Not reported
Shipment Date:	20001012
Creation Date:	Not reported
Receipt Date:	Not reported
Manifest ID:	20108883
Trans EPA ID:	CAD983668583
Trans Name:	Not reported
Trans 2 EPA ID:	Not reported
Trans 2 Name:	Not reported
TSDf EPA ID:	CAT080022148
Trans Name:	Not reported
TSDf Alt EPA ID:	Not reported
TSDf Alt Name:	Not reported
Waste Code Description:	352 - Other organic solids
RCRA Code:	D007
Meth Code:	H01 - Transfer Station
Quantity Tons:	0.04
Waste Quantity:	80
Quantity Unit:	P
Additional Code 1:	Not reported
Additional Code 2:	Not reported
Additional Code 3:	Not reported
Additional Code 4:	Not reported
Additional Code 5:	Not reported
Shipment Date:	20001012
Creation Date:	12/13/2000 0:00:00
Receipt Date:	20001018
Manifest ID:	20108884

Map ID
Direction
Distance
Elevation

MAP FINDINGS

Site

Database(s)

EDR ID Number
EPA ID Number

RICHMOND TECHNOLOGY INC (Continued)

1000242847

Trans EPA ID:	CAD983668583
Trans Name:	Not reported
Trans 2 EPA ID:	Not reported
Trans 2 Name:	Not reported
TSDF EPA ID:	CAT080022148
Trans Name:	Not reported
TSDF Alt EPA ID:	Not reported
TSDF Alt Name:	Not reported
Waste Code Description:	135 - Unspecified aqueous solution
RCRA Code:	Not reported
Meth Code:	H01 - Transfer Station
Quantity Tons:	0.42
Waste Quantity:	100
Quantity Unit:	G
Additional Code 1:	Not reported
Additional Code 2:	Not reported
Additional Code 3:	Not reported
Additional Code 4:	Not reported
Additional Code 5:	Not reported
Shipment Date:	20001012
Creation Date:	12/13/2000 0:00:00
Receipt Date:	20001018
Manifest ID:	20108884
Trans EPA ID:	CAD983668583
Trans Name:	Not reported
Trans 2 EPA ID:	Not reported
Trans 2 Name:	Not reported
TSDF EPA ID:	CAT080022148
Trans Name:	Not reported
TSDF Alt EPA ID:	Not reported
TSDF Alt Name:	Not reported
Waste Code Description:	512 - Other empty containers 30 gallons or more
RCRA Code:	Not reported
Meth Code:	H01 - Transfer Station
Quantity Tons:	0.02
Waste Quantity:	40
Quantity Unit:	P
Additional Code 1:	Not reported
Additional Code 2:	Not reported
Additional Code 3:	Not reported
Additional Code 4:	Not reported
Additional Code 5:	Not reported
Shipment Date:	20001012
Creation Date:	Not reported
Receipt Date:	Not reported
Manifest ID:	20108883
Trans EPA ID:	CAD983668583
Trans Name:	Not reported
Trans 2 EPA ID:	Not reported
Trans 2 Name:	Not reported
TSDF EPA ID:	CAT080022148
Trans Name:	Not reported
TSDF Alt EPA ID:	Not reported
TSDF Alt Name:	Not reported
Waste Code Description:	181 - Other inorganic solid waste Organics

Map ID
Direction
Distance
Elevation

MAP FINDINGS

Site

Database(s)

EDR ID Number
EPA ID Number

RICHMOND TECHNOLOGY INC (Continued)

1000242847

RCRA Code: Not reported
Meth Code: H01 - Transfer Station
Quantity Tons: 0.1
Waste Quantity: 200
Quantity Unit: P
Additional Code 1: Not reported
Additional Code 2: Not reported
Additional Code 3: Not reported
Additional Code 4: Not reported
Additional Code 5: Not reported

Shipment Date: 20001012
Creation Date: Not reported
Receipt Date: Not reported
Manifest ID: 20108883
Trans EPA ID: CAD983668583
Trans Name: Not reported
Trans 2 EPA ID: Not reported
Trans 2 Name: Not reported
TSDf EPA ID: CAT080022148
Trans Name: Not reported
TSDf Alt EPA ID: Not reported
TSDf Alt Name: Not reported
Waste Code Description: 135 - Unspecified aqueous solution
RCRA Code: Not reported
Meth Code: H01 - Transfer Station
Quantity Tons: 0.075
Waste Quantity: 150
Quantity Unit: P
Additional Code 1: Not reported
Additional Code 2: Not reported
Additional Code 3: Not reported
Additional Code 4: Not reported
Additional Code 5: Not reported

Additional Info:

Year: 1999
Gen EPA ID: CAD980896161

Shipment Date: 19990903
Creation Date: 11/16/1999 0:00:00
Receipt Date: 19990907
Manifest ID: 99257509
Trans EPA ID: CAD983668583
Trans Name: Not reported
Trans 2 EPA ID: Not reported
Trans 2 Name: Not reported
TSDf EPA ID: CAT080013352
Trans Name: Not reported
TSDf Alt EPA ID: Not reported
TSDf Alt Name: Not reported
Waste Code Description: 331 - Off-specification, aged, or surplus organics
RCRA Code: Not reported
Meth Code: R01 - Recycler
Quantity Tons: 1.98
Waste Quantity: 600
Quantity Unit: G

Map ID
Direction
Distance
Elevation

MAP FINDINGS

Site

Database(s)

EDR ID Number
EPA ID Number

RICHMOND TECHNOLOGY INC (Continued)

1000242847

Additional Code 1: Not reported
Additional Code 2: Not reported
Additional Code 3: Not reported
Additional Code 4: Not reported
Additional Code 5: Not reported

Additional Info:

Year: 1998
Gen EPA ID: CAD980896161

Shipment Date: 19980206
Creation Date: 4/16/1998 0:00:00
Receipt Date: 19980210
Manifest ID: 97301778
Trans EPA ID: CAD983668583
Trans Name: Not reported
Trans 2 EPA ID: Not reported
Trans 2 Name: Not reported
TSDf EPA ID: CAD982444481
Trans Name: Not reported
TSDf Alt EPA ID: Not reported
TSDf Alt Name: Not reported
Waste Code Description: 135 - Unspecified aqueous solution
RCRA Code: Not reported
Meth Code: H01 - Transfer Station
Quantity Tons: 0.231
Waste Quantity: 55
Quantity Unit: G
Additional Code 1: Not reported
Additional Code 2: Not reported
Additional Code 3: Not reported
Additional Code 4: Not reported
Additional Code 5: Not reported

Shipment Date: 19980206
Creation Date: 4/16/1998 0:00:00
Receipt Date: 19980210
Manifest ID: 97301778
Trans EPA ID: CAD983668583
Trans Name: Not reported
Trans 2 EPA ID: Not reported
Trans 2 Name: Not reported
TSDf EPA ID: CAD982444481
Trans Name: Not reported
TSDf Alt EPA ID: Not reported
TSDf Alt Name: Not reported
Waste Code Description: 135 - Unspecified aqueous solution
RCRA Code: Not reported
Meth Code: H01 - Transfer Station
Quantity Tons: 1.113
Waste Quantity: 265
Quantity Unit: G
Additional Code 1: Not reported
Additional Code 2: Not reported
Additional Code 3: Not reported
Additional Code 4: Not reported
Additional Code 5: Not reported

Map ID
Direction
Distance
Elevation

MAP FINDINGS

Site

Database(s)

EDR ID Number
EPA ID Number

RICHMOND TECHNOLOGY INC (Continued)

1000242847

Shipment Date: 19980206
Creation Date: 4/16/1998 0:00:00
Receipt Date: 19980210
Manifest ID: 97301778
Trans EPA ID: CAD983668583
Trans Name: Not reported
Trans 2 EPA ID: Not reported
Trans 2 Name: Not reported
TSDf EPA ID: CAD982444481
Trans Name: Not reported
TSDf Alt EPA ID: Not reported
TSDf Alt Name: Not reported
Waste Code Description: 223 - Unspecified oil-containing waste
RCRA Code: Not reported
Meth Code: H01 - Transfer Station
Quantity Tons: 0.24
Waste Quantity: 480
Quantity Unit: P
Additional Code 1: Not reported
Additional Code 2: Not reported
Additional Code 3: Not reported
Additional Code 4: Not reported
Additional Code 5: Not reported

Additional Info:

Year: 1997
Gen EPA ID: CAD980896161

Shipment Date: 19970909
Creation Date: 7/23/1998 0:00:00
Receipt Date: 19970916
Manifest ID: 96735343
Trans EPA ID: CAD983668583
Trans Name: Not reported
Trans 2 EPA ID: Not reported
Trans 2 Name: Not reported
TSDf EPA ID: CAD982444481
Trans Name: Not reported
TSDf Alt EPA ID: Not reported
TSDf Alt Name: Not reported
Waste Code Description: 135 - Unspecified aqueous solution
RCRA Code: Not reported
Meth Code: H01 - Transfer Station
Quantity Tons: 1.155
Waste Quantity: 275
Quantity Unit: G
Additional Code 1: Not reported
Additional Code 2: Not reported
Additional Code 3: Not reported
Additional Code 4: Not reported
Additional Code 5: Not reported

Shipment Date: 19970909
Creation Date: 7/23/1998 0:00:00
Receipt Date: 19970916
Manifest ID: 96735343
Trans EPA ID: CAD983668583

Map ID
Direction
Distance
Elevation

MAP FINDINGS

Site

Database(s)

EDR ID Number
EPA ID Number

RICHMOND TECHNOLOGY INC (Continued)

1000242847

Trans Name: Not reported
Trans 2 EPA ID: Not reported
Trans 2 Name: Not reported
TSDf EPA ID: CAD982444481
Trans Name: Not reported
TSDf Alt EPA ID: Not reported
TSDf Alt Name: Not reported
Waste Code Description: 223 - Unspecified oil-containing waste
RCRA Code: Not reported
Meth Code: H01 - Transfer Station
Quantity Tons: 0.2
Waste Quantity: 400
Quantity Unit: P
Additional Code 1: Not reported
Additional Code 2: Not reported
Additional Code 3: Not reported
Additional Code 4: Not reported
Additional Code 5: Not reported

Shipment Date: 19970909
Creation Date: 7/23/1998 0:00:00
Receipt Date: 19970916
Manifest ID: 96735343
Trans EPA ID: CAD983668583
Trans Name: Not reported
Trans 2 EPA ID: Not reported
Trans 2 Name: Not reported
TSDf EPA ID: CAD982444481
Trans Name: Not reported
TSDf Alt EPA ID: Not reported
TSDf Alt Name: Not reported
Waste Code Description: 221 - Waste oil and mixed oil
RCRA Code: Not reported
Meth Code: H01 - Transfer Station
Quantity Tons: 0.19
Waste Quantity: 50
Quantity Unit: G
Additional Code 1: Not reported
Additional Code 2: Not reported
Additional Code 3: Not reported
Additional Code 4: Not reported
Additional Code 5: Not reported

Additional Info:

Year: 1995
Gen EPA ID: CAD980896161

Shipment Date: 19951216
Creation Date: 7/26/1996 0:00:00
Receipt Date: 19951220
Manifest ID: 95476042
Trans EPA ID: CAL000020974
Trans Name: Not reported
Trans 2 EPA ID: Not reported
Trans 2 Name: Not reported
TSDf EPA ID: CAD009007626
Trans Name: Not reported

Map ID
Direction
Distance
Elevation

MAP FINDINGS

Site

Database(s)

EDR ID Number
EPA ID Number

RICHMOND TECHNOLOGY INC (Continued)

1000242847

TSDF Alt EPA ID: Not reported
TSDF Alt Name: Not reported
Waste Code Description: 151 - Asbestos-containing waste
RCRA Code: Not reported
Meth Code: D80 - Disposal, Land Fill
Quantity Tons: 0.2107
Waste Quantity: 0.25
Quantity Unit: Y
Additional Code 1: Not reported
Additional Code 2: Not reported
Additional Code 3: Not reported
Additional Code 4: Not reported
Additional Code 5: Not reported

NPDES:

Name: VINES ENTERPRISES INC
Address: 1897 E COLTON AVE
City,State,Zip: REDLANDS, CA 92374
Facility Status: Not reported
NPDES Number: Not reported
Region: Not reported
Agency Number: Not reported
Regulatory Measure ID: Not reported
Place ID: Not reported
Order Number: Not reported
WDID: Not reported
Regulatory Measure Type: Industrial
Program Type: Not reported
Adoption Date Of Regulatory Measure: Not reported
Effective Date Of Regulatory Measure: Not reported
Termination Date Of Regulatory Measure: Not reported
Expiration Date Of Regulatory Measure: Not reported
Discharge Address: Not reported
Discharge Name: Not reported
Discharge City: Not reported
Discharge State: Not reported
Discharge Zip: Not reported
Status: Returned
Status Date: 09/27/2006
Operator Name: Theron L Vines Jr
Operator Address: 803 La Solano
Operator City: Redlands
Operator State: California
Operator Zip: 92374

HWTS:

Name: RICHMOND TECHNOLOGY INC
Address: 1897 E COLTON AVE
Address 2: Not reported
City,State,Zip: REDLANDS, CA 92374
EPA ID: CAD980896161
Inactive Date: 06/30/2001
Create Date: 11/12/1986
Last Act Date: Not reported
Mailing Name: Not reported
Mailing Address: 1897 E COLTON AVE

Map ID
Direction
Distance
Elevation

MAP FINDINGS

Site

Database(s)

EDR ID Number
EPA ID Number

RICHMOND TECHNOLOGY INC (Continued)

1000242847

Mailing Address 2: Not reported
Mailing City,State,Zip: REDLANDS, CA 923749797
Owner Name: ILLINOIS TOOL WORKS INC
Owner Address: 3600 WEST LAKE AVENUE
Owner Address 2: Not reported
Owner City,State,Zip: GLENVIEW, IL 600259797
Contact Name: DAVID FLOWERS
Contact Address: 1897 E COLTON AVE
Contact Address 2: Not reported
City,State,Zip: REDLANDS, CA 923749797
Facility Status: Inactive
Facility Type: PERMANENT
Category: FEDERAL
Latitude: 34.062769
Longitude: -117.124203

F20
ESE
1/8-1/4
0.211 mi.
1112 ft.

WEE THREE
SE CORNER COLTON & OPAL
REDLANDS, CA 92373
Site 5 of 5 in cluster F

SWEEPS UST S101619384
CA FID UST N/A

Relative:
Higher
Actual:
1645 ft.

SWEEPS UST:
Name: WEE THREE
Address: SE CORNER COLTON & OPAL
City: REDLANDS
Status: Active
Comp Number: 57682
Number: 9
Board Of Equalization: Not reported
Referral Date: 09-10-91
Action Date: 09-10-91
Created Date: 02-29-88
Owner Tank Id: 1
SWRCB Tank Id: 36-000-057682-000001
Tank Status: A
Capacity: Not reported
Active Date: 07-01-85
Tank Use: M.V. FUEL
STG: P
Content: LEADED
Number Of Tanks: 1

CA FID UST:
Facility ID: 36009173
Regulated By: UTNKA
Regulated ID: 00057682
Cortese Code: Not reported
SIC Code: Not reported
Facility Phone: 7147932511
Mail To: Not reported
Mailing Address: P O BOX
Mailing Address 2: Not reported
Mailing City,St,Zip: REDLANDS 92373
Contact: Not reported
Contact Phone: Not reported
DUNs Number: Not reported

Map ID
 Direction
 Distance
 Elevation

MAP FINDINGS

Site

Database(s)

EDR ID Number
 EPA ID Number

WEE THREE (Continued)

S101619384

NPDES Number: Not reported
 EPA ID: Not reported
 Comments: Not reported
 Status: Active

G21
ESE
1/8-1/4
0.223 mi.
1179 ft.

DIGMOR EQUIP & ENGR CO INC
1898 E COLTON
MENTONE, CA 92359

RCRA-SQG **1000301926**
FINDS **CAD981376486**
ECHO

Site 1 of 3 in cluster G

Relative:
Higher
Actual:
1646 ft.

RCRA Listings:	
Date Form Received by Agency:	19960901
Handler Name:	Digmor Equip & Engr Co Inc
Handler Address:	1898 E COLTON
Handler City,State,Zip:	MENTONE, CA 92359
EPA ID:	CAD981376486
Contact Name:	Not reported
Contact Address:	Not reported
Contact City,State,Zip:	Not reported
Contact Telephone:	Not reported
Contact Fax:	Not reported
Contact Email:	Not reported
Contact Title:	Not reported
EPA Region:	09
Land Type:	Not reported
Federal Waste Generator Description:	Small Quantity Generator
Non-Notifier:	Not reported
Biennial Report Cycle:	Not reported
Accessibility:	Not reported
Active Site Indicator:	Handler Activities
State District Owner:	CA
State District:	4
Mailing Address:	BOX FIRST THOUSAND FIRST HUNDR
Mailing City,State,Zip:	REDLANDS, CA 92373
Owner Name:	Not reported
Owner Type:	Not reported
Operator Name:	Not Required
Operator Type:	Private
Short-Term Generator Activity:	No
Importer Activity:	No
Mixed Waste Generator:	No
Transporter Activity:	No
Transfer Facility Activity:	No
Recycler Activity with Storage:	No
Small Quantity On-Site Burner Exemption:	No
Smelting Melting and Refining Furnace Exemption:	No
Underground Injection Control:	No
Off-Site Waste Receipt:	No
Universal Waste Indicator:	No
Universal Waste Destination Facility:	No
Federal Universal Waste:	No
Active Site State-Reg Handler:	---
Federal Facility Indicator:	Not reported
Hazardous Secondary Material Indicator:	NN
Sub-Part K Indicator:	Not reported
2018 GPRC Permit Baseline:	Not on the Baseline
2018 GPRC Renewals Baseline:	Not on the Baseline

Map ID
 Direction
 Distance
 Elevation

MAP FINDINGS

Site

Database(s)

EDR ID Number
 EPA ID Number

DIGMOR EQUIP & ENGR CO INC (Continued)

1000301926

202 GPRC Corrective Action Baseline:	No
Subject to Corrective Action Universe:	No
Non-TSDFs Where RCRA CA has Been Imposed Universe:	No
Corrective Action Priority Ranking:	No NCAPS ranking
Environmental Control Indicator:	No
Institutional Control Indicator:	No
Human Exposure Controls Indicator:	N/A
Groundwater Controls Indicator:	N/A
Significant Non-Complier Universe:	No
Unaddressed Significant Non-Complier Universe:	No
Addressed Significant Non-Complier Universe:	No
Significant Non-Complier With a Compliance Schedule Universe:	No
Financial Assurance Required:	Not reported
Handler Date of Last Change:	20020627
Recognized Trader-Importer:	No
Recognized Trader-Exporter:	No
Importer of Spent Lead Acid Batteries:	No
Exporter of Spent Lead Acid Batteries:	No
Recycler Activity Without Storage:	Not reported
Manifest Broker:	Not reported
Sub-Part P Indicator:	No

Handler - Owner Operator:

Owner/Operator Indicator:	Owner
Owner/Operator Name: L MILLER JD CROOK	
Legal Status:	Private
Date Became Current:	Not reported
Date Ended Current:	Not reported
Owner/Operator Address:	NOT REQUIRED
Owner/Operator City,State,Zip:	NOT REQUIRED, ME 99999
Owner/Operator Telephone:	415-555-1212
Owner/Operator Telephone Ext:	Not reported
Owner/Operator Fax:	Not reported
Owner/Operator Email:	Not reported

Owner/Operator Indicator:	Operator
Owner/Operator Name: NOT REQUIRED	
Legal Status:	Private
Date Became Current:	Not reported
Date Ended Current:	Not reported
Owner/Operator Address:	NOT REQUIRED
Owner/Operator City,State,Zip:	NOT REQUIRED, ME 99999
Owner/Operator Telephone:	415-555-1212
Owner/Operator Telephone Ext:	Not reported
Owner/Operator Fax:	Not reported
Owner/Operator Email:	Not reported

Historic Generators:

Receive Date:	19960901
Handler Name:	DIGMOR EQUIP & ENGR CO INC
Federal Waste Generator Description:	Small Quantity Generator
State District Owner:	CA
Large Quantity Handler of Universal Waste:	No
Recognized Trader Importer:	No
Recognized Trader Exporter:	No

Map ID
Direction
Distance
Elevation

MAP FINDINGS

Site

Database(s)

EDR ID Number
EPA ID Number

DIGMOR EQUIP & ENGR CO INC (Continued)

1000301926

Spent Lead Acid Battery Importer: No
Spent Lead Acid Battery Exporter: No
Current Record: Yes
Non Storage Recycler Activity: Not reported
Electronic Manifest Broker: Not reported

Receive Date: 19860121
Handler Name: DIGMOR EQUIP & ENGR CO INC
Federal Waste Generator Description: Large Quantity Generator
State District Owner: CA
Large Quantity Handler of Universal Waste: No
Recognized Trader Importer: No
Recognized Trader Exporter: No
Spent Lead Acid Battery Importer: No
Spent Lead Acid Battery Exporter: No
Current Record: No
Non Storage Recycler Activity: Not reported
Electronic Manifest Broker: Not reported

List of NAICS Codes and Descriptions:
NAICS Codes: No NAICS Codes Found

Facility Has Received Notices of Violations:
Violations: No Violations Found

Evaluation Action Summary:
Evaluations: No Evaluations Found

FINDS:
Registry ID: 110002685997

[Click Here for FRS Facility Detail Report:](#)

Environmental Interest/Information System:
RCRAInfo is a national information system that supports the Resource Conservation and Recovery Act (RCRA) program through the tracking of events and activities related to facilities that generate, transport, and treat, store, or dispose of hazardous waste. RCRAInfo allows RCRA program staff to track the notification, permit, compliance, and corrective action activities required under RCRA.

[Click this hyperlink](#) while viewing on your computer to access additional FINDS: detail in the EDR Site Report.

ECHO:
Envid: 1000301926
Registry ID: 110002685997
DFR URL: <http://echo.epa.gov/detailed-facility-report?fid=110002685997>
Name: DIGMOR EQUIP & ENGR CO INC
Address: 1898 E COLTON
City,State,Zip: MENTONE, CA 92359

Map ID
Direction
Distance
Elevation

MAP FINDINGS

Site

Database(s)

EDR ID Number
EPA ID Number

P&R PAPER SUPPLY CO INC (Continued)

1027091154

Human Exposure Controls Indicator: N/A
Groundwater Controls Indicator: N/A
Significant Non-Complier Universe: No
Unaddressed Significant Non-Complier Universe: No
Addressed Significant Non-Complier Universe: No
Significant Non-Complier With a Compliance Schedule Universe: No
Financial Assurance Required: Not reported
Handler Date of Last Change: 20211011
Recognized Trader-Importer: No
Recognized Trader-Exporter: No
Importer of Spent Lead Acid Batteries: No
Exporter of Spent Lead Acid Batteries: No
Recycler Activity Without Storage: No
Manifest Broker: No
Sub-Part P Indicator: No

Handler - Owner Operator:

Owner/Operator Indicator: Owner
Owner/Operator Name: P&R PAPER IMPERIAL DADE INC
Legal Status: Other
Date Became Current: Not reported
Date Ended Current: Not reported
Owner/Operator Address: 1898 E COLTON AVE
Owner/Operator City,State,Zip: REDLANDS, CA 92374
Owner/Operator Telephone: 909-794-1108
Owner/Operator Telephone Ext: Not reported
Owner/Operator Fax: Not reported
Owner/Operator Email: Not reported

Owner/Operator Indicator: Operator
Owner/Operator Name: DAN MURRAY
Legal Status: Other
Date Became Current: Not reported
Date Ended Current: Not reported
Owner/Operator Address: 1898 E COLTON AVE
Owner/Operator City,State,Zip: REDLANDS, CA 92374
Owner/Operator Telephone: 909-567-5843
Owner/Operator Telephone Ext: Not reported
Owner/Operator Fax: Not reported
Owner/Operator Email: Not reported

Historic Generators:

Receive Date: 20160616
Handler Name: P&R PAPER SUPPLY CO INC
Federal Waste Generator Description: Not a generator, verified
State District Owner: Not reported
Large Quantity Handler of Universal Waste: No
Recognized Trader Importer: Not reported
Recognized Trader Exporter: Not reported
Spent Lead Acid Battery Importer: Not reported
Spent Lead Acid Battery Exporter: Not reported
Current Record: Yes
Non Storage Recycler Activity: Not reported
Electronic Manifest Broker: Not reported

Map ID
 Direction
 Distance
 Elevation

MAP FINDINGS

Site

Database(s)

EDR ID Number
 EPA ID Number

P&R PAPER SUPPLY CO INC (Continued)

1027091154

List of NAICS Codes and Descriptions:

NAICS Code: 56299
 NAICS Description: ALL OTHER WASTE MANAGEMENT SERVICES

Facility Has Received Notices of Violations:

Violations: No Violations Found

Evaluation Action Summary:

Evaluations: No Evaluations Found

G23
ESE
1/8-1/4
0.223 mi.
1180 ft.

P&R PAPER SUPPLY COMPANY
1898 E COLTON AVENUE
REDLANDS, CA 92373
Site 3 of 3 in cluster G

HAZNET
NPDES
San Bern. Co. Permit
CIWQS
CERS
HWTS

S111828655
N/A

Relative:
Higher
Actual:
1646 ft.

HAZNET:

Name: P&R PAPER SUPPLY CO INC
 Address: 1898 E COLTON AVE
 Address 2: Not reported
 City,State,Zip: REDLANDS, CA 92374
 Contact: DAN MURRAY
 Telephone: 9095675843
 Mailing Name: Not reported
 Mailing Address: 1898 E COLTON AVE

Year: 2021
 Gepaid: CAL000418194
 TSD EPA ID: CAD044429835
 CA Waste Code: 213 - Hydrocarbon solvents (benzene, hexane, Stoddard, Etc.)
 Disposal Method: H141 - Storage, Bulking, And/Or Transfer Off Site--No Treatment/Reovery (H010-H129) Or (H131-H135)
 Tons: 0.025

Year: 2021
 Gepaid: CAL000418194
 TSD EPA ID: UTD981552177
 CA Waste Code: 135 - Unspecified aqueous solution
 Disposal Method: H040 - Incineration--Thermal Destruction Other Than Use As A Fuel
 Tons: 0.025

Year: 2021
 Gepaid: CAL000418194
 TSD EPA ID: UTD981552177
 CA Waste Code: 612 - Household waste
 Disposal Method: H040 - Incineration--Thermal Destruction Other Than Use As A Fuel
 Tons: 0.2

Year: 2017
 Gepaid: CAL000418194
 TSD EPA ID: AZR000515924
 CA Waste Code: 331 - Off-specification, aged or surplus organics
 Disposal Method: H141 - Storage, Bulking, And/Or Transfer Off Site--No Treatment/Reovery (H010-H129) Or (H131-H135)

Map ID
Direction
Distance
Elevation

MAP FINDINGS

Site

Database(s)

EDR ID Number
EPA ID Number

P&R PAPER SUPPLY COMPANY (Continued)

S111828655

Tons: 0.055

Additional Info:

Year: 2017
Gen EPA ID: CAL000418194

Shipment Date: 20171024
Creation Date: 7/17/2018 18:30:28
Receipt Date: 20171031
Manifest ID: 016951558JJK
Trans EPA ID: CAR000262956
Trans Name: ENVIROPROS
Trans 2 EPA ID: CAR000175422
Trans 2 Name: WORLDWIDE RECOVERY SYSTEMS INC
TSDf EPA ID: AZR000515924
Trans Name: YUMA YES LLC
TSDf Alt EPA ID: Not reported
TSDf Alt Name: Not reported
Waste Code Description: 331 - Off-specification, aged, or surplus organics
RCRA Code: Not reported
Meth Code: H141 - Storage, Bulking, And/Or Transfer Off Site--No Treatment/Reovery (H010-H129) Or (H131-H135)
Quantity Tons: 0.055
Waste Quantity: 110
Quantity Unit: P
Additional Code 1: Not reported
Additional Code 2: Not reported
Additional Code 3: Not reported
Additional Code 4: Not reported
Additional Code 5: Not reported

NPDES:

Name: P&R PAPER SUPPLY COMPANY
Address: 1898 E COLTON AVENUE
City,State,Zip: REDLANDS, CA 92373
Facility Status: Not reported
NPDES Number: Not reported
Region: Not reported
Agency Number: Not reported
Regulatory Measure ID: Not reported
Place ID: Not reported
Order Number: Not reported
WDID: 8 36W000704
Regulatory Measure Type: Construction
Program Type: Not reported
Adoption Date Of Regulatory Measure: Not reported
Effective Date Of Regulatory Measure: Not reported
Termination Date Of Regulatory Measure: Not reported
Expiration Date Of Regulatory Measure: Not reported
Discharge Address: Not reported
Discharge Name: Not reported
Discharge City: Not reported
Discharge State: Not reported
Discharge Zip: Not reported
Status: Expired

Map ID
Direction
Distance
Elevation

MAP FINDINGS

Site

Database(s)

EDR ID Number
EPA ID Number

P&R PAPER SUPPLY COMPANY (Continued)

S111828655

Status Date: 09/30/2012
Operator Name: P&R Paper Supply Company Inc
Operator Address: PO Box 590
Operator City: Redlands
Operator State: California
Operator Zip: 92373

San Bern. Co. Permit:

Name: P & R PAPER SUPPLY COMPANY INC
Address: 1898 E COLTON AVE
City,State,Zip: REDLANDS, CA 92374
Region: SAN BERNARDINO
Facility ID: FA0015301
Owner: IMPERIAL DADE INC.
Permit Number: PT0027460
Permit Category: HAZARDOUS MATERIALS 11-30 CHEMICALS
Facility Status: ACTIVE
Expiration Date: 03/31/2023

Name: P & R PAPER SUPPLY COMPANY INC
Address: 1898 E COLTON AVE
City,State,Zip: REDLANDS, CA 92374
Region: SAN BERNARDINO
Facility ID: FA0015301
Owner: IMPERIAL DADE INC.
Permit Number: PT0038110
Permit Category: CONDITIONALLY EXEMPT SM QTY GENERATOR
Facility Status: INACTIVE
Expiration Date: 03/31/2019

CIWQS:

Name: P&R PAPER SUPPLY COMPANY
Address: 1898 E COLTON AVENUE
City,State,Zip: REDLANDS, CA 92373
Agency: P&R Paper Supply Company Inc
Agency Address: PO Box 590, Redlands, CA 92373
Place/Project Type: Construction - Commercial
SIC/NAICS: Not reported
Region: 8
Program: CONSTW
Regulatory Measure Status: Terminated
Regulatory Measure Type: Storm water construction
Order Number: 2009-0009-DWQ
WDID: 8 36C364615
NPDES Number: CAS000002
Adoption Date: Not reported
Effective Date: 09/18/2012
Termination Date: 05/21/2013
Expiration/Review Date: Not reported
Design Flow: Not reported
Major/Minor: Not reported
Complexity: Not reported
TTWQ: Not reported
Enforcement Actions within 5 years: 0
Violations within 5 years: 0
Latitude: 34.0621

Map ID
Direction
Distance
Elevation

MAP FINDINGS

Site

Database(s)

EDR ID Number
EPA ID Number

P&R PAPER SUPPLY COMPANY (Continued)

S111828655

Longitude: -117.13557

CERS:

Name: P & R PAPER SUPPLY COMPANY INC
Address: 1898 E COLTON AVE
City,State,Zip: REDLANDS, CA 92374
Site ID: 416231
CERS ID: 10652233
CERS Description: Chemical Storage Facilities

Violations:

Site ID: 416231
Site Name: P & R PAPER SUPPLY COMPANY INC
Violation Date: 01-06-2017
Citation: HSC 6.95 25508(a)(1) - California Health and Safety Code, Chapter 6.95, Section(s) 25508(a)(1)
Violation Description: Failure to complete and electronically submit a business plan when storing/handling a hazardous material at or above reportable quantities.
Violation Notes: Returned to compliance on 01/27/2017. A business plan has not been completed and electronically submitted to the San Bernardino County Fire Department
Violation Division: San Bernardino County Fire Department
Violation Program: HMRRP
Violation Source: CERS,

Site ID: 416231
Site Name: P & R PAPER SUPPLY COMPANY INC
Violation Date: 12-09-2019
Citation: HSC 6.95 25508(a)(1) - California Health and Safety Code, Chapter 6.95, Section(s) 25508(a)(1)
Violation Description: Failure to establish and electronically submit an adequate emergency response plan and procedures for a release or threatened release of a hazardous material.
Violation Notes: Returned to compliance on 01/16/2020. Emergency response plan template was submitted blank. CORRECTIVE ACTION: Comply by submitting a complete emergency response plan via CERS.
Violation Division: San Bernardino County Fire Department
Violation Program: HMRRP
Violation Source: CERS,

Site ID: 416231
Site Name: P & R PAPER SUPPLY COMPANY INC
Violation Date: 12-09-2019
Citation: HSC 6.95 25508(a)(1) - California Health and Safety Code, Chapter 6.95, Section(s) 25508(a)(1)
Violation Description: Failure to complete and electronically submit a site map with all required content.
Violation Notes: Returned to compliance on 01/16/2020. Submitted site map was missing the locations of the hazardous materials storage area. CORRECTIVE ACTION: Comply by submitting an accurate and complete site map via CERS.
Violation Division: San Bernardino County Fire Department
Violation Program: HMRRP
Violation Source: CERS,

Site ID: 416231
Site Name: P & R PAPER SUPPLY COMPANY INC

Map ID
Direction
Distance
Elevation

MAP FINDINGS

Site

Database(s)

EDR ID Number
EPA ID Number

P&R PAPER SUPPLY COMPANY (Continued)

S111828655

Violation Date: 01-06-2017
Citation: HSC 6.95 25507 - California Health and Safety Code, Chapter 6.95, Section(s) 25507
Violation Description: Failure to adequately establish and implement a business plan when storing/handling a hazardous material at or above reportable quantities.
Violation Notes: Returned to compliance on 01/27/2017. A business plan has not been established and implemented.
Violation Division: San Bernardino County Fire Department
Violation Program: HMRRP
Violation Source: CERS,

Evaluation:
Eval General Type: Compliance Evaluation Inspection
Eval Date: 01-06-2017
Violations Found: Yes
Eval Type: Routine done by local agency
Eval Notes: ROUTINE HANDLER INSPECTION FOR P&R PAPER SUPPLY COMPANY INC.
Eval Division: San Bernardino County Fire Department
Eval Program: HMRRP
Eval Source: CERS,

Eval General Type: Compliance Evaluation Inspection
Eval Date: 01-06-2017
Violations Found: No
Eval Type: Routine done by local agency
Eval Notes: Not reported
Eval Division: San Bernardino County Fire Department
Eval Program: HW
Eval Source: CERS,

Eval General Type: Compliance Evaluation Inspection
Eval Date: 12-09-2019
Violations Found: Yes
Eval Type: Routine done by local agency
Eval Notes: Not reported
Eval Division: San Bernardino County Fire Department
Eval Program: HMRRP
Eval Source: CERS,

Eval General Type: Compliance Evaluation Inspection
Eval Date: 12-07-2022
Violations Found: No
Eval Type: Routine done by local agency
Eval Notes: Not reported
Eval Division: San Bernardino County Fire Department
Eval Program: HMRRP
Eval Source: CERS,

Eval General Type: Compliance Evaluation Inspection
Eval Date: 01-06-2014
Violations Found: No
Eval Type: Routine done by local agency
Eval Notes: New facility -P&R paper, Redlands
Eval Division: San Bernardino County Fire Department
Eval Program: HMRRP
Eval Source: CERS,

Map ID
Direction
Distance
Elevation

MAP FINDINGS

Site

Database(s)

EDR ID Number
EPA ID Number

P&R PAPER SUPPLY COMPANY (Continued)

S111828655

Enforcement Action:

Site ID: 416231
Site Name: P & R PAPER SUPPLY COMPANY INC
Site Address: 1898 E COLTON AVE
Site City: REDLANDS
Site Zip: 92374
Enf Action Date: 01-06-2017
Enf Action Type: Notice of Violation (Unified Program)
Enf Action Description: Notice of Violation Issued by the Inspector at the Time of Inspection
Enf Action Notes: Not reported
Enf Action Division: San Bernardino County Fire Department
Enf Action Program: HMRRP
Enf Action Source: CERS,

Affiliation:

Affiliation Type Desc: Facility Mailing Address
Entity Name: Mailing Address
Entity Title: Not reported
Affiliation Address: PO BOX 590
Affiliation City: REDLANDS
Affiliation State: CA
Affiliation Country: Not reported
Affiliation Zip: 92373
Affiliation Phone: ,

Affiliation Type Desc: Identification Signer
Entity Name: DAN MURRAY
Entity Title: SAFETY / FACILITY COORDINATOR
Affiliation Address: Not reported
Affiliation City: Not reported
Affiliation State: Not reported
Affiliation Country: Not reported
Affiliation Zip: Not reported
Affiliation Phone: ,

Affiliation Type Desc: Legal Owner
Entity Name: IMPERIAL DADE INC
Entity Title: Not reported
Affiliation Address: 255 ROUTE 1 & 9
Affiliation City: JERSEY CITY
Affiliation State: NJ
Affiliation Country: United States
Affiliation Zip: 07306
Affiliation Phone: (855) 772-1645,

Affiliation Type Desc: CUPA District
Entity Name: San Bernardino County Fire
Entity Title: Not reported
Affiliation Address: 620 South E Street
Affiliation City: San Bernardino
Affiliation State: CA
Affiliation Country: Not reported
Affiliation Zip: 92415-0153
Affiliation Phone: (909) 386-8401,

Affiliation Type Desc: Document Preparer

Map ID
Direction
Distance
Elevation

MAP FINDINGS

Site

Database(s)

EDR ID Number
EPA ID Number

P&R PAPER SUPPLY COMPANY (Continued)

S111828655

Entity Name: DAN MURRAY
Entity Title: Not reported
Affiliation Address: Not reported
Affiliation City: Not reported
Affiliation State: Not reported
Affiliation Country: Not reported
Affiliation Zip: Not reported
Affiliation Phone: ,

Affiliation Type Desc: Parent Corporation
Entity Name: P & R PAPER SUPPLY COMPANY INC
Entity Title: Not reported
Affiliation Address: Not reported
Affiliation City: Not reported
Affiliation State: Not reported
Affiliation Country: Not reported
Affiliation Zip: Not reported
Affiliation Phone: ,

Affiliation Type Desc: Environmental Contact
Entity Name: DAN MURRAY
Entity Title: Not reported
Affiliation Address: 1898 E COLTON AVE
Affiliation City: REDLANDS
Affiliation State: CA
Affiliation Country: Not reported
Affiliation Zip: 92374
Affiliation Phone: ,

Affiliation Type Desc: Operator
Entity Name: P&R PAPER SUPPLY
Entity Title: Not reported
Affiliation Address: Not reported
Affiliation City: Not reported
Affiliation State: Not reported
Affiliation Country: Not reported
Affiliation Zip: Not reported
Affiliation Phone: (909) 794-1108,

HWTS:

Name: P&R PAPER SUPPLY CO INC
Address: 1898 E COLTON AVE
Address 2: Not reported
City,State,Zip: REDLANDS, CA 92374
EPA ID: CAL000418194
Inactive Date: Not reported
Create Date: 06/16/2016
Last Act Date: Not reported
Mailing Name: Not reported
Mailing Address: 1898 E COLTON AVE
Mailing Address 2: Not reported
Mailing City,State,Zip: REDLANDS, CA 92374
Owner Name: P&R PAPER IMPERIAL DADE INC
Owner Address: 1898 E COLTON AVE
Owner Address 2: Not reported
Owner City,State,Zip: REDLANDS, CA 92374

Map ID
 Direction
 Distance
 Elevation

MAP FINDINGS

Site

Database(s)

EDR ID Number
 EPA ID Number

P&R PAPER SUPPLY COMPANY (Continued)

S111828655

Contact Name: DAN MURRAY
 Contact Address: 1898 E COLTON AVE
 Contact Address 2: Not reported
 City,State,Zip: REDLANDS, CA 92374
 Facility Status: Active
 Facility Type: PERMANENT
 Category: STATE
 Latitude: -90
 Longitude: 180

NAICS:
 EPA ID: CAL000418194
 Create Date: 2016-06-16 14:56:27.563
 NAICS Code: 42213
 NAICS Description: Industrial and Personal Service Paper Wholesalers
 Issued EPA ID Date: 2016-06-16 14:56:27.56000
 Inactive Date: 2017-06-30 00:00:00
 Facility Name: P&R PAPER SUPPLY CO
 Facility Address: 1898 E COLTON AVE
 Facility Address 2: Not reported
 Facility City: REDLANDS
 Facility County: Not reported
 Facility State: CA
 Facility Zip: 92374

H24
ENE
1/8-1/4
0.230 mi.
1214 ft.

Relative:
Higher

Actual:
1646 ft.

WESTERN FRUIT GROWERS
1199 OPAL AVE
MENTONE, CA 92359

Site 1 of 3 in cluster H

AST **U001575207**
CERS HAZ WASTE **N/A**
HIST UST
CERS TANKS
HAZNET
San Bern. Co. Permit
CERS
HWTS

AST:
 Name: INTERNATIONAL PAVING SERVICES
 Address: 1199 OPAL AVE
 City/Zip: MENTONE,92359
 Certified Unified Program Agencies: Not reported
 Owner: INTERNATIONAL PAVING SERVICES
 Total Gallons: Not reported
 CERSID: 10040692
 Facility ID: FA0003994
 Business Name: INTERNATIONAL PAVING SERVICES
 Phone: (909) 794-2101
 Fax: (909) 794-7098
 Mailing Address: 1199 OPAL AVE
 Mailing Address City: MENTONE
 Mailing Address State: CA
 Mailing Address Zip Code: Not reported
 Operator Name: International Paving Services, Inc.
 Operator Phone: 909-794-2101
 Owner Phone: (909) 794-2101 132
 Owner Mail Address: P O BOX 10458
 Owner State: CA
 Owner Zip Code: Not reported
 Owner Country: United States

Map ID
Direction
Distance
Elevation

MAP FINDINGS

Site

Database(s)

EDR ID Number
EPA ID Number

WESTERN FRUIT GROWERS (Continued)

U001575207

Property Owner Name: BRENT C. RIEGER
Property Owner Phone: 909-794-2101
Property Owner Mailing Address: P O BOX 10458
Property Owner City: SAN BERNARDINO
Property Owner Stat : CA
Property Owner Zip Code: 92423
Property Owner Country: United States
EPAID: CAL000356275

CERS HAZ WASTE:

Name: INTERNATIONAL PAVING SERVICES, INC.
Address: 1199 OPAL AVE
City,State,Zip: MENTONE, CA 92359
Site ID: 395185
CERS ID: 10040692
CERS Description: Hazardous Waste Generator

HIST UST:

Name: WESTERN FRUIT GROWERS
Address: 1199 OPAL AVE
City,State,Zip: MENTONE, CA 92359
File Number: 00029eab
URL: <https://documents.geotracker.waterboards.ca.gov/ustpdfs/pdf/00029eab.pdf>
Region: STATE
Facility ID: 0000007391
Facility Type: Other
Other Type: CITRUS PACKING HOUSE
Contact Name: LAIRD RODDICK
Telephone: 7147941101
Owner Name: FMC CORPORATION
Owner Address: 1540 LINDEN ST.
Owner City,St,Zip: RIVERSIDE, CA 92507
Total Tanks: 0001

Tank Num: 001
Container Num: 1
Year Installed: Not reported
Tank Capacity: 00001000
Tank Used for: WASTE
Type of Fuel: Not reported
Container Construction Thickness: 10
Leak Detection: None

Click here for Geo Tracker PDF:

CERS TANKS:

Name: INTERNATIONAL PAVING SERVICES, INC.
Address: 1199 OPAL AVE
City,State,Zip: MENTONE, CA 92359
Site ID: 395185
CERS ID: 10040692
CERS Description: Aboveground Petroleum Storage

HAZNET:

Name: INTERNATIONAL PAVING SERVICES INC

Map ID
Direction
Distance
Elevation

MAP FINDINGS

Site

Database(s)

EDR ID Number
EPA ID Number

WESTERN FRUIT GROWERS (Continued)

U001575207

Address: 1199 OPAL AVE
Address 2: Not reported
City,State,Zip: MENTONE, CA 923591284
Contact: APRIL HERGENREDER
Telephone: 9097942101
Mailing Name: Not reported
Mailing Address: PO BOX 10458

Year: 2020
Gepaid: CAL000356275
TSD EPA ID: AZR000520304
CA Waste Code: 351 - Organic solids with halogens
Disposal Method: H141 - Storage, Bulking, And/Or Transfer Off Site--No Treatment/Reovery (H010-H129) Or (H131-H135)
Tons: 0.1

Year: 2016
Gepaid: CAL000356275
TSD EPA ID: AZR000501510
CA Waste Code: 351 - Organic solids with halogens
Disposal Method: H141 - Storage, Bulking, And/Or Transfer Off Site--No Treatment/Reovery (H010-H129) Or (H131-H135)
Tons: 0.1

Additional Info:

Year: 2020
Gen EPA ID: CAL000356275

Shipment Date: 3/20/2020
Creation Date: 4/8/2020
Receipt Date: 3/27/2020
Manifest ID: 019954027JJK
Trans EPA ID: CAL000263169
Trans Name: ALL VALLEY ENVIRONMENTAL
Trans 2 EPA ID: CAD980585293
Trans 2 Name: INDUSTRIAL WASTE UTILIZATION
TSD EPA ID: AZR000520304
Trans Name: AA SYDCOL LLC
TSD Alt EPA ID: Not reported
TSD Alt Name: Not reported
Waste Code Description: 351 - Organic solids with halogens
RCRA Code: Not reported
Meth Code: H141 - Storage, Bulking, And/Or Transfer Off Site--No Treatment/Reovery (H010-H129) Or (H131-H135)

Quantity Tons: 0.1
Waste Quantity: 200
Quantity Unit: P
Additional Code 1: Not reported
Additional Code 2: Not reported
Additional Code 3: Not reported
Additional Code 4: Not reported
Additional Code 5: Not reported

Detail Two:

Year: 2020

Map ID
Direction
Distance
Elevation

MAP FINDINGS

Site

Database(s)

EDR ID Number
EPA ID Number

WESTERN FRUIT GROWERS (Continued)

U001575207

EM Manifest ID: f0a86d53-03a8-4919-854d-8fa14ad530d8
Shipment Date: 3/20/2020
Receipt Date: 3/27/2020
Manifest Number: 019954027JJK
Generator EPA ID: CAL000356275
Name: INTERNATIONAL PAVING SERVICES INC
Address: 1199 OPAL AVE
Address 2: Not reported
City: MENTONE
Zip: 92359-1284
Telephone: 909-584-9284
Contact: APRIL HERGENREDER
Contact Telephone: 909-794-2101
Transporter 1 EPA ID: CAL000263169
Transporter 1 Emergency Number: Not reported
Transporter 2 EPA ID: CAD980585293
Transporter 2 Emergency Number: Not reported
TSDf EPA ID: AZR000520304
TSDf Name: AA SYDCOL LLC
TSDf Address 1: 2264 E 13TH ST
TSDf Address 2: Not reported
TSDf City: YUMA
TSDf Zip: 85365-1858
TSDf Telephone: Not reported

State:

Year: 2020
EM Manifest ID: f0a86d53-03a8-4919-854d-8fa14ad530d8
Generator EPA ID: CAL000356275
Shipment Date: 2020-03-20
Manifest Number: 019954027JJK
Line Number: 1
Method Code: H141
Quantity Tons: 0.10000
Quantity Waste: 200.000000
Quantity Unit: P
Number of Containers: 1
Type of Container: Metal drums, barrels, kegs
Quantity Type: Pounds
State Code: 351

San Bern. Co. Permit:

Name: INTERNATIONAL PAVING SERVICES, INC.
Address: 1199 OPAL AVE
City,State,Zip: MENTONE, CA 92359
Region: SAN BERNARDINO
Facility ID: FA0003994
Owner: INTERNATIONAL PAVING SERVICES
Permit Number: PT0018566
Permit Category: APSA 1,320-10,000 GAL FAC CAPACITY
Facility Status: ACTIVE
Expiration Date: 04/30/2023

Name: INTERNATIONAL PAVING SERVICES, INC.
Address: 1199 OPAL AVE
City,State,Zip: MENTONE, CA 92359

Map ID
Direction
Distance
Elevation

MAP FINDINGS

Site

Database(s)

EDR ID Number
EPA ID Number

WESTERN FRUIT GROWERS (Continued)

U001575207

Region: SAN BERNARDINO
Facility ID: FA0003994
Owner: INTERNATIONAL PAVING SERVICES
Permit Number: PT0003244
Permit Category: HAZARDOUS MATERIALS 11-30 CHEMICALS
Facility Status: ACTIVE
Expiration Date: 04/30/2023

Name: INTERNATIONAL PAVING SERVICES, INC.
Address: 1199 OPAL AVE
City,State,Zip: MENTONE, CA 92359
Region: SAN BERNARDINO
Facility ID: FA0003994
Owner: INTERNATIONAL PAVING SERVICES
Permit Number: PT0003245
Permit Category: SMALL QUANTITY GENERATOR
Facility Status: ACTIVE
Expiration Date: 04/30/2023

Name: INTERNATIONAL PAVING SERVICES, INC.
Address: 1199 OPAL AVE
City,State,Zip: MENTONE, CA 92359
Region: SAN BERNARDINO
Facility ID: FA0003994
Owner: INTERNATIONAL PAVING SERVICES
Permit Number: PT0024243
Permit Category: EPCRA FACILITY
Facility Status: INACTIVE
Expiration Date: 04/30/2014

Name: INTERNATIONAL PAVING SERVICES, INC.
Address: 1199 OPAL AVE
City,State,Zip: MENTONE, CA 92359
Region: SAN BERNARDINO
Facility ID: FA0003994
Owner: INTERNATIONAL PAVING SERVICES
Permit Number: PT0018565
Permit Category: AST OPERATING PERMIT
Facility Status: INACTIVE
Expiration Date: 04/30/2010

CERS:

Name: INTERNATIONAL PAVING SERVICES, INC.
Address: 1199 OPAL AVE
City,State,Zip: MENTONE, CA 92359
Site ID: 395185
CERS ID: 10040692
CERS Description: Chemical Storage Facilities

Violations:

Site ID: 395185
Site Name: International Paving Services, Inc.
Violation Date: 01-26-2017
Citation: HSC 6.5 25250.22 - California Health and Safety Code, Chapter 6.5, Section(s) 25250.22
Violation Description: Failure to properly manage used oil and/or fuel filters in accordance with the requirements.

Map ID
Direction
Distance
Elevation

MAP FINDINGS

Site

Database(s)

EDR ID Number
EPA ID Number

WESTERN FRUIT GROWERS (Continued)

U001575207

Violation Notes: Returned to compliance on 02/23/2017. Operator stated the container of used to drain oil filters also contained the waste coolant. Operator stated that a different container will be provided to store waste coolant.

Violation Division: San Bernardino County Fire Department
Violation Program: HW
Violation Source: CERS,

Site ID: 395185
Site Name: International Paving Services, Inc.
Violation Date: 01-29-2020
Citation: HSC 6.5 25123.3(h)(1) - California Health and Safety Code, Chapter 6.5, Section(s) 25123.3(h)(1)

Violation Description: Failure to send hazardous waste offsite for treatment, storage, or disposal within 180 days (or 270 days if waste is transported over 200 miles) for a generator who generates less than 1000 kilogram per month if all of the following conditions are met: (1) The quantity of hazardous waste accumulated onsite never exceeds 6,000 kilograms. (2) The generator complies with the requirements of 40 Code of Federal Regulations section 262.34(d), (e) and (f). (3) The generator does not hold acutely hazardous waste or extremely hazardous waste in an amount greater than one kilogram for more than 90 days.

Violation Notes: Returned to compliance on 02/17/2020. Observed (1) 55 gallon drum containing used oil contaminated solids and (1) 55 gallon drum containing waste antifreeze, to exceeded the accumulation time frame for this facility. CORRECTIVE ACTION: Sign the Certificate of Compliance indicating that all hazardous waste that has exceeded the accumulation time frame for this facility has been transported off site by a licensed hazardous waste transporter; provide this Division with a copy of the hazardous waste disposal record.

Violation Division: San Bernardino County Fire Department
Violation Program: HW
Violation Source: CERS,

Site ID: 395185
Site Name: International Paving Services, Inc.
Violation Date: 01-26-2017
Citation: HSC 6.5 Multiple - California Health and Safety Code, Chapter 6.5, Section(s) Multiple

Violation Description: Hazardous Waste Generator Program - Operations/Maintenance - General

Violation Notes: Returned to compliance on 02/23/2017. Failure to complete hazardous waste labels (CCR 66262.34(f)(3)) Observed incomplete hazardous waste labels.

Violation Division: San Bernardino County Fire Department
Violation Program: HW
Violation Source: CERS,

Site ID: 395185
Site Name: International Paving Services, Inc.
Violation Date: 01-26-2017
Citation: HSC 6.95 25508.1(a)-(f) - California Health and Safety Code, Chapter 6.95, Section(s) 25508.1(a)-(f)

Violation Description: Failure to electronically update business plan within 30 days of any one of the following events: A 100 percent or more increase in the quantity of a previously disclosed material. Any handling of a previously undisclosed hazardous materials at or above reportable quantities. A change of business address, business ownership, or

Map ID
Direction
Distance
Elevation

MAP FINDINGS

Site

Database(s)

EDR ID Number
EPA ID Number

WESTERN FRUIT GROWERS (Continued)

U001575207

Violation Notes: business name. A substantial change in the handler's operations that requires modification to any portion of the business plan.
Returned to compliance on 02/23/2017. Observed (1) 55 gallon drum of waste spent absorbent previously undisclosed.

Violation Division: San Bernardino County Fire Department
Violation Program: HMRRP
Violation Source: CERS,

Site ID: 395185
Site Name: International Paving Services, Inc.
Violation Date: 01-29-2020
Citation: 40 CFR 1 262.34(d)(5)(iii) - U.S. Code of Federal Regulations, Title 40, Chapter 1, Section(s) 262.34(d)(5)(iii)

Violation Description: Failure to ensure that all employees are thoroughly familiar with proper waste handling and emergency procedures, relevant to their responsibilities during normal facility operations and emergencies.

Violation Notes: Returned to compliance on 02/17/2020. Facility operator was unable to adequately demonstrate that hazardous waste training is conducted for employees. CORRECTIVE ACTION: Sign the Certificate of Compliance indicating that initial hazardous waste training has been conducted, and annual refresher training will be conducted.

Violation Division: San Bernardino County Fire Department
Violation Program: HW
Violation Source: CERS,

Evaluation:

Eval General Type: Compliance Evaluation Inspection
Eval Date: 01-06-2014
Violations Found: No
Eval Type: Routine done by local agency
Eval Notes: Routine inspection with Brenda MacGregor
Eval Division: San Bernardino County Fire Department
Eval Program: APSA
Eval Source: CERS,

Eval General Type: Compliance Evaluation Inspection
Eval Date: 01-29-2020
Violations Found: No
Eval Type: Routine done by local agency
Eval Notes: Not reported
Eval Division: San Bernardino County Fire Department
Eval Program: APSA
Eval Source: CERS,

Eval General Type: Compliance Evaluation Inspection
Eval Date: 01-06-2014
Violations Found: No
Eval Type: Routine done by local agency
Eval Notes: Inspection
Eval Division: San Bernardino County Fire Department
Eval Program: APSA
Eval Source: CERS,

Eval General Type: Compliance Evaluation Inspection
Eval Date: 01-26-2017
Violations Found: Yes
Eval Type: Routine done by local agency

Map ID
Direction
Distance
Elevation

MAP FINDINGS

Site

Database(s)

EDR ID Number
EPA ID Number

WESTERN FRUIT GROWERS (Continued)

U001575207

Eval Notes: ROUTINE HANDLER INSPECTION FOR INTERNATIONAL PAVING SERVICES INC.
Eval Division: San Bernardino County Fire Department
Eval Program: HMRRP
Eval Source: CERS,

Eval General Type: Compliance Evaluation Inspection
Eval Date: 01-29-2020
Violations Found: Yes
Eval Type: Routine done by local agency
Eval Notes: Not reported
Eval Division: San Bernardino County Fire Department
Eval Program: HW
Eval Source: CERS,

Eval General Type: Compliance Evaluation Inspection
Eval Date: 01-26-2017
Violations Found: Yes
Eval Type: Routine done by local agency
Eval Notes: ROUTINE GENERATOR INSPECTION FOR INTERNATIONAL PAVING SERVICES INC.
Eval Division: San Bernardino County Fire Department
Eval Program: HW
Eval Source: CERS,

Eval General Type: Compliance Evaluation Inspection
Eval Date: 01-29-2020
Violations Found: No
Eval Type: Routine done by local agency
Eval Notes: Not reported
Eval Division: San Bernardino County Fire Department
Eval Program: HMRRP
Eval Source: CERS,

Eval General Type: Compliance Evaluation Inspection
Eval Date: 01-06-2014
Violations Found: No
Eval Type: Routine done by local agency
Eval Notes: inspection
Eval Division: San Bernardino County Fire Department
Eval Program: HMRRP
Eval Source: CERS,

Eval General Type: Compliance Evaluation Inspection
Eval Date: 01-06-2014
Violations Found: No
Eval Type: Routine done by local agency
Eval Notes: inspection
Eval Division: San Bernardino County Fire Department
Eval Program: HW
Eval Source: CERS,

Eval General Type: Compliance Evaluation Inspection
Eval Date: 01-26-2017
Violations Found: No
Eval Type: Routine done by local agency
Eval Notes: ROUTINE APSA INSPECTION FOR INTERNATIONAL PAVING SERVICES INC.
Eval Division: San Bernardino County Fire Department
Eval Program: APSA

Map ID
Direction
Distance
Elevation

MAP FINDINGS

Site

Database(s)

EDR ID Number
EPA ID Number

WESTERN FRUIT GROWERS (Continued)

U001575207

Eval Source: CERS,

Enforcement Action:
Site ID: 395185
Site Name: International Paving Services, Inc.
Site Address: 1199 OPAL AVE
Site City: MENTONE
Site Zip: 92359
Enf Action Date: 01-26-2017
Enf Action Type: Notice of Violation (Unified Program)
Enf Action Description: Notice of Violation Issued by the Inspector at the Time of Inspection
Enf Action Notes: Not reported
Enf Action Division: San Bernardino County Fire Department
Enf Action Program: HMRRP
Enf Action Source: CERS,

Site ID: 395185
Site Name: International Paving Services, Inc.
Site Address: 1199 OPAL AVE
Site City: MENTONE
Site Zip: 92359
Enf Action Date: 01-26-2017
Enf Action Type: Notice of Violation (Unified Program)
Enf Action Description: Notice of Violation Issued by the Inspector at the Time of Inspection
Enf Action Notes: Not reported
Enf Action Division: San Bernardino County Fire Department
Enf Action Program: HW
Enf Action Source: CERS,

Coordinates:
Site ID: 395185
Facility Name: International Paving Services, Inc.
Env Int Type Code: APSA
Program ID: 10040692
Coord Name: Not reported
Ref Point Type Desc: Unknown,
Latitude: 34.065952
Longitude: -117.135300

Affiliation:
Affiliation Type Desc: Environmental Contact
Entity Name: BRENT C. RIEGER
Entity Title: Not reported
Affiliation Address: PO BOX 10458
Affiliation City: SAN BERNARDINO
Affiliation State: CA
Affiliation Country: Not reported
Affiliation Zip: 92423-0458
Affiliation Phone: ,

Affiliation Type Desc: Document Preparer
Entity Name: April Kimmen Hergenreder
Entity Title: Not reported
Affiliation Address: Not reported
Affiliation City: Not reported
Affiliation State: Not reported

Map ID
Direction
Distance
Elevation

MAP FINDINGS

Site

Database(s)

EDR ID Number
EPA ID Number

WESTERN FRUIT GROWERS (Continued)

U001575207

Affiliation Country: Not reported
Affiliation Zip: Not reported
Affiliation Phone: ,

Affiliation Type Desc: Property Owner
Entity Name: BRENT C RIEGER
Entity Title: Not reported
Affiliation Address: P O BOX 10458
Affiliation City: SAN BERNARDINO
Affiliation State: CA
Affiliation Country: United States
Affiliation Zip: 92423
Affiliation Phone: (909) 794-2101,

Affiliation Type Desc: CUPA District
Entity Name: San Bernardino County Fire
Entity Title: Not reported
Affiliation Address: 620 South E Street
Affiliation City: San Bernardino
Affiliation State: CA
Affiliation Country: Not reported
Affiliation Zip: 92415-0153
Affiliation Phone: (909) 386-8401,

Affiliation Type Desc: Facility Mailing Address
Entity Name: Mailing Address
Entity Title: Not reported
Affiliation Address: 1199 OPAL AVE
Affiliation City: MENTONE
Affiliation State: CA
Affiliation Country: Not reported
Affiliation Zip: 92359-1313
Affiliation Phone: ,

Affiliation Type Desc: Identification Signer
Entity Name: BRENT C. RIEGER
Entity Title: PRESIDENT
Affiliation Address: Not reported
Affiliation City: Not reported
Affiliation State: Not reported
Affiliation Country: Not reported
Affiliation Zip: Not reported
Affiliation Phone: ,

Affiliation Type Desc: Legal Owner
Entity Name: INTERNATIONAL PAVING SERVICES
Entity Title: Not reported
Affiliation Address: P O BOX 10458
Affiliation City: SAN BERNARDINO
Affiliation State: CA
Affiliation Country: United States
Affiliation Zip: 92423-9242
Affiliation Phone: (909) 794-2101,

Affiliation Type Desc: Operator
Entity Name: International Paving Services, Inc.
Entity Title: Not reported

Map ID
Direction
Distance
Elevation

MAP FINDINGS

Site

Database(s)

EDR ID Number
EPA ID Number

WESTERN FRUIT GROWERS (Continued)

U001575207

Affiliation Address: Not reported
Affiliation City: Not reported
Affiliation State: Not reported
Affiliation Country: Not reported
Affiliation Zip: Not reported
Affiliation Phone: (909) 794-2101,

Affiliation Type Desc: Parent Corporation
Entity Name: INTERNATIONAL PAVING SERVICES
Entity Title: Not reported
Affiliation Address: Not reported
Affiliation City: Not reported
Affiliation State: Not reported
Affiliation Country: Not reported
Affiliation Zip: Not reported
Affiliation Phone: ,

HWTS:

Name: INTERNATIONAL PAVING SERVICES INC
Address: 1199 OPAL AVE
Address 2: Not reported
City,State,Zip: MENTONE, CA 92359
EPA ID: CAL000356275
Inactive Date: Not reported
Create Date: 08/30/2010
Last Act Date: Not reported
Mailing Name: Not reported
Mailing Address: PO BOX 10458
Mailing Address 2: Not reported
Mailing City,State,Zip: SAN BERNARDINO, CA 924230458
Owner Name: INTERNATIONAL PAVING SERVICES INC
Owner Address: PO BOX 10458
Owner Address 2: Not reported
Owner City,State,Zip: SAN BERNARDINO, CA 924230458
Contact Name: APRIL HERGENREDER
Contact Address: PO BOX 10458
Contact Address 2: Not reported
City,State,Zip: SAN BERNARDINO, CA 92423
Facility Status: Active
Facility Type: PERMANENT
Category: STATE
Latitude: 34.068932
Longitude: -117.133841

NAICS:

EPA ID: CAL000356275
Create Date: 2010-08-30 13:26:36.980
NAICS Code: 324121
NAICS Description: Asphalt Paving Mixture and Block Manufacturing
Issued EPA ID Date: 2010-08-30 13:26:36.98000
Inactive Date: Not reported
Facility Name: INTERNATIONAL PAVING SERVICES INC
Facility Address: 1199 OPAL AVE
Facility Address 2: Not reported
Facility City: MENTONE
Facility County: Not reported

Map ID
 Direction
 Distance
 Elevation

MAP FINDINGS

Site

Database(s)

EDR ID Number
 EPA ID Number

WESTERN FRUIT GROWERS (Continued)

U001575207

Facility State: CA
 Facility Zip: 923591284

H25
ENE
1/8-1/4
0.230 mi.
1214 ft.

INT'L PAVEMENT SOLUTIONS, INC.
1199 OPAL AVE
MENTONE, CA
Site 2 of 3 in cluster H

AST A100345853
N/A

Relative:
Higher
Actual:
1646 ft.

AST:
 Name: INT'L PAVEMENT SOLUTIONS, INC.
 Address: 1199 OPAL AVE
 City/Zip: MENTONE,
 Certified Unified Program Agencies: San Bernardino
 Owner: RIEGER, DENNIS C.
 Total Gallons: 8,745
 CERSID: Not reported
 Facility ID: Not reported
 Business Name: Not reported
 Phone: Not reported
 Fax: Not reported
 Mailing Address: Not reported
 Mailing Address City: Not reported
 Mailing Address State: Not reported
 Mailing Address Zip Code: Not reported
 Operator Name: Not reported
 Operator Phone: Not reported
 Owner Phone: Not reported
 Owner Mail Address: Not reported
 Owner State: Not reported
 Owner Zip Code: Not reported
 Owner Country: Not reported
 Property Owner Name: Not reported
 Property Owner Phone: Not reported
 Property Owner Mailing Address: Not reported
 Property Owner City: Not reported
 Property Owner Stat : Not reported
 Property Owner Zip Code: Not reported
 Property Owner Country: Not reported
 EPAID: Not reported

H26
ENE
1/8-1/4
0.230 mi.
1214 ft.

INTERNATIONAL PAVING SERVICES INC
1199 OPAL AVE
MENTONE, CA 92359
Site 3 of 3 in cluster H

RCRA NonGen / NLR 1024827227
CAL000356275

Relative:
Higher
Actual:
1646 ft.

RCRA Listings:
 Date Form Received by Agency: 20100830
 Handler Name: International Paving Services Inc
 Handler Address: 1199 OPAL AVE
 Handler City,State,Zip: MENTONE, CA 92359-1284
 EPA ID: CAL000356275
 Contact Name: APRIL HERGENREDER
 Contact Address: PO BOX 10458

Map ID
 Direction
 Distance
 Elevation

MAP FINDINGS

Site

Database(s)

EDR ID Number
 EPA ID Number

INTERNATIONAL PAVING SERVICES INC (Continued)

1024827227

Contact City,State,Zip:	SAN BERNARDINO, CA 92423
Contact Telephone:	909-794-2101
Contact Fax:	909-794-7098
Contact Email:	APRIL@IPSPAVING.COM
Contact Title:	Not reported
EPA Region:	09
Land Type:	Not reported
Federal Waste Generator Description:	Not a generator, verified
Non-Notifier:	Not reported
Biennial Report Cycle:	Not reported
Accessibility:	Not reported
Active Site Indicator:	Handler Activities
State District Owner:	Not reported
State District:	Not reported
Mailing Address:	PO BOX 10458
Mailing City,State,Zip:	SAN BERNARDINO, CA 92423-0458
Owner Name:	International Paving Services Inc
Owner Type:	Other
Operator Name:	April Hergenreder
Operator Type:	Other
Short-Term Generator Activity:	No
Importer Activity:	No
Mixed Waste Generator:	No
Transporter Activity:	No
Transfer Facility Activity:	No
Recycler Activity with Storage:	No
Small Quantity On-Site Burner Exemption:	No
Smelting Melting and Refining Furnace Exemption:	No
Underground Injection Control:	No
Off-Site Waste Receipt:	No
Universal Waste Indicator:	Yes
Universal Waste Destination Facility:	Yes
Federal Universal Waste:	No
Active Site State-Reg Handler:	---
Federal Facility Indicator:	Not reported
Hazardous Secondary Material Indicator:	N
Sub-Part K Indicator:	Not reported
2018 GPRC Permit Baseline:	Not on the Baseline
2018 GPRC Renewals Baseline:	Not on the Baseline
202 GPRC Corrective Action Baseline:	No
Subject to Corrective Action Universe:	No
Non-TSDFs Where RCRA CA has Been Imposed Universe:	No
Corrective Action Priority Ranking:	No NCAPS ranking
Environmental Control Indicator:	No
Institutional Control Indicator:	No
Human Exposure Controls Indicator:	N/A
Groundwater Controls Indicator:	N/A
Significant Non-Complier Universe:	No
Unaddressed Significant Non-Complier Universe:	No
Addressed Significant Non-Complier Universe:	No
Significant Non-Complier With a Compliance Schedule Universe:	No
Financial Assurance Required:	Not reported
Handler Date of Last Change:	20180905
Recognized Trader-Importer:	No
Recognized Trader-Exporter:	No
Importer of Spent Lead Acid Batteries:	No
Exporter of Spent Lead Acid Batteries:	No

Map ID
Direction
Distance
Elevation

MAP FINDINGS

Site

Database(s)

EDR ID Number
EPA ID Number

INTERNATIONAL PAVING SERVICES INC (Continued)

1024827227

Recycler Activity Without Storage: No
Manifest Broker: No
Sub-Part P Indicator: No

Handler - Owner Operator:

Owner/Operator Indicator: Owner
Owner/Operator Name: INTERNATIONAL PAVING SERVICES INC
Legal Status: Other
Date Became Current: Not reported
Date Ended Current: Not reported
Owner/Operator Address: PO BOX 10458
Owner/Operator City,State,Zip: SAN BERNARDINO, CA 92423-0458
Owner/Operator Telephone: 909-794-2101
Owner/Operator Telephone Ext: Not reported
Owner/Operator Fax: Not reported
Owner/Operator Email: Not reported

Owner/Operator Indicator: Operator
Owner/Operator Name: APRIL HERGENREDER
Legal Status: Other
Date Became Current: Not reported
Date Ended Current: Not reported
Owner/Operator Address: PO BOX 10458
Owner/Operator City,State,Zip: SAN BERNARDINO, CA 92423
Owner/Operator Telephone: 909-794-2101
Owner/Operator Telephone Ext: Not reported
Owner/Operator Fax: Not reported
Owner/Operator Email: Not reported

Historic Generators:

Receive Date: 20100830
Handler Name: INTERNATIONAL PAVING SERVICES INC
Federal Waste Generator Description: Not a generator, verified
State District Owner: Not reported
Large Quantity Handler of Universal Waste: No
Recognized Trader Importer: No
Recognized Trader Exporter: No
Spent Lead Acid Battery Importer: No
Spent Lead Acid Battery Exporter: No
Current Record: Yes
Non Storage Recycler Activity: Not reported
Electronic Manifest Broker: Not reported

List of NAICS Codes and Descriptions:

NAICS Code: 324121
NAICS Description: ASPHALT PAVING MIXTURE AND BLOCK MANUFACTURING

Facility Has Received Notices of Violations:

Violations: No Violations Found

Evaluation Action Summary:

Evaluations: No Evaluations Found

MAP FINDINGS

Map ID
Direction
Distance
Elevation

Site

Database(s)

EDR ID Number
EPA ID Number

I27
NNE
1/4-1/2
0.351 mi.
1853 ft.

CIRCLE K #1971
1702 MENTONE BLVD
MENTONE, CA 92374

Site 1 of 3 in cluster I

LUST S108210925
CERS N/A

Relative:
Higher

Actual:
1618 ft.

LUST:
Name: CIRCLE K #1971
Address: 1702 MENTONE BLVD
City,State,Zip: MENTONE, CA 92374
Lead Agency: SAN BERNARDINO COUNTY
Case Type: LUST Cleanup Site
Geo Track: http://geotracker.waterboards.ca.gov/profile_report.asp?global_id=T0607100461
Global Id: T0607100461
Latitude: 34.0697959
Longitude: -117.138339
Status: Completed - Case Closed
Status Date: 06/26/1998
Case Worker: Not reported
RB Case Number: 083603098T
Local Agency: Not reported
File Location: Local Agency
Local Case Number: 97065
Potential Media Affect: Soil
Potential Contaminants of Concern: Gasoline
EPA Region: 9
Coordinate Source: Google Map Move
Cuf Case: NO
Quantity Released Gallons: Not reported
Begin Date: 10/07/1997
Leak Reported Date: 11/21/1997
How Discovered: Not reported
How Discovered Description: Not reported
Discharge Source: Not reported
Discharge Cause: Not reported
Stop Method: Not reported
Stop Description: Not reported
No Further Action Date: 06/26/1998
CA Water Watershed Name: Santa Ana River - Upper Santa Ana River - Mentone (801.54)
Dwr Groundwater Subbasin Name: Upper Santa Ana Valley - San Bernardino (8-002.06)
Disadvantaged Community: Not reported
CA Enviroscreen 3 Score: 51-55%
CA Enviroscreen 4 Score: 50-55%
Military DOD Site: No
Facility Project Subtype: Not reported
RWQCB Region: SANTA ANA RWQCB (REGION 8)
Site History: Not reported

LUST:
Global Id: T0607100461
Contact Type: Regional Board Caseworker
Contact Name: MAILE SEEGER GEE
Organization Name: SANTA ANA RWQCB (REGION 8)
Address: 3737 MAIN STREET, SUITE 500
City: RIVERSIDE
Email: maile.gee@waterboards.ca.gov
Phone Number: 9517824379

LUST:

Map ID
Direction
Distance
Elevation

MAP FINDINGS

Site

Database(s)

EDR ID Number
EPA ID Number

CIRCLE K #1971 (Continued)

S108210925

Global Id: T0607100461
Action Type: ENFORCEMENT
Date: 06/26/1998
Action: Clean-up and Abatement Order

Global Id: T0607100461
Action Type: Other
Date: 11/21/1997
Action: Leak Reported

Global Id: T0607100461
Action Type: Other
Date: 10/07/1997
Action: Leak Discovery

LUST:

Global Id: T0607100461
Status: Open - Case Begin Date
Status Date: 10/07/1997

Global Id: T0607100461
Status: Completed - Case Closed
Status Date: 06/26/1998

CERS:

Name: CIRCLE K #1971
Address: 1702 MENTONE BLVD
City,State,Zip: MENTONE, CA 92374
Site ID: 192423
CERS ID: T0607100461
CERS Description: Leaking Underground Storage Tank Cleanup Site

Affiliation:

Affiliation Type Desc: Regional Board Caseworker
Entity Name: MAILE SEEGER GEE - SANTA ANA RWQCB (REGION 8)
Entity Title: Not reported
Affiliation Address: 3737 MAIN STREET, SUITE 500
Affiliation City: RIVERSIDE
Affiliation State: CA
Affiliation Country: Not reported
Affiliation Zip: Not reported
Affiliation Phone: 9517824379,

I28
NNE
1/4-1/2
0.351 mi.
1853 ft.

CIRCLE K #1971
1702 MENTONE BLVD
MENTONE, CA 92374
Site 2 of 3 in cluster I

LUST **U003939123**
Cortese **N/A**

Relative:
Higher
Actual:
1618 ft.

LUST REG 8:
Name: CIRCLE K #1971
Address: 1702 MENTONE BLVD
City: MENTONE
Region: 8
County: San Bernardino

Map ID
Direction
Distance
Elevation

MAP FINDINGS

Site

Database(s)

EDR ID Number
EPA ID Number

CIRCLE K #1971 (Continued)

U003939123

Regional Board:	Santa Ana Region
Facility Status:	Preliminary site assessment underway
Case Number:	083603098T
Local Case Num:	97065
Case Type:	Soil only
Substance:	Gasoline
Qty Leaked:	Not reported
Abate Method:	Not reported
Cross Street:	Not reported
Enf Type:	Cleanup and Abatement Orders
Funding:	Not reported
How Discovered:	Not reported
How Stopped:	Not reported
Leak Cause:	Not reported
Leak Source:	Not reported
Global ID:	T0607100461
How Stopped Date:	Not reported
Enter Date:	12/18/1997
Date Confirmation of Leak Began:	Not reported
Date Preliminary Assessment Began:	1/1/1965
Discover Date:	10/7/1997
Enforcement Date:	Not reported
Close Date:	6/26/1998
Date Prelim Assessment Workplan Submitted:	Not reported
Date Pollution Characterization Began:	Not reported
Date Remediation Plan Submitted:	Not reported
Date Remedial Action Underway:	Not reported
Date Post Remedial Action Monitoring:	Not reported
Enter Date:	12/18/1997
GW Qualifies:	Not reported
Soil Qualifies:	Not reported
Operator:	Not reported
Facility Contact:	Not reported
Interim:	Not reported
Oversite Program:	LUST
Latitude:	34.069961
Longitude:	-117.1387977
MTBE Date:	Not reported
Max MTBE GW:	Not reported
MTBE Concentration:	0
Max MTBE Soil:	Not reported
MTBE Fuel:	1
MTBE Tested:	Site NOT Tested for MTBE.Includes Unknown and Not Analyzed.
MTBE Class:	*
Staff:	CAB
Staff Initials:	BM7
Lead Agency:	Local Agency
Local Agency:	36000L
Hydr Basin #:	UPPER SANTA ANA VALL
Beneficial:	Not reported
Priority:	Not reported
Cleanup Fund Id:	Not reported
Work Suspended:	Not reported
Summary:	Not reported

CORTESE:

Name: CIRCLE K #1971

Map ID
 Direction
 Distance
 Elevation

MAP FINDINGS

Site

Database(s)

EDR ID Number
 EPA ID Number

CIRCLE K #1971 (Continued)

U003939123

Address: 1702 MENTONE BLVD
 City,State,Zip: MENTONE, CA 92374
 Region: CORTESE
 Envirostor Id: Not reported
 Global ID: T0607100461
 Site/Facility Type: LUST CLEANUP SITE
 Cleanup Status: COMPLETED - CASE CLOSED
 Status Date: Not reported
 Site Code: Not reported
 Latitude: Not reported
 Longitude: Not reported
 Owner: Not reported
 Enf Type: Not reported
 Swat R: Not reported
 Flag: active
 Order No: Not reported
 Waste Discharge System No: Not reported
 Effective Date: Not reported
 Region 2: Not reported
 WID Id: Not reported
 Solid Waste Id No: Not reported
 Waste Management Uit Name: Not reported
 File Name: Active Open

I29
North
1/4-1/2
0.368 mi.
1943 ft.

CRV RECYCLING SOLUTIONS
1786 E LUGONIA AVE
REDLANDS, CA 92374

SWRCY S118231787
HAZNET N/A
HWTS

Site 3 of 3 in cluster I

Relative:
Higher
Actual:
1610 ft.

SWRCY:
 Name: CRV RECYCLING SOLUTIONS
 Address: 1786 E LUGONIA AVE
 City,State,Zip: REDLANDS, CA 92374
 Reg Id: Not reported
 Cert Id: RC308154.001
 Mailing Address: 26104 Adamor Rd
 Mailing City: Calabasas
 Mailing State: CA
 Mailing Zip Code: 91302
 Website: Not reported
 Email: Not reported
 Phone Number: (818) 203-3035
 Rural: N
 Operation Begin Date: 01/02/2022
 Aluminium: Not reported
 Glass: Not reported
 Plastic: Not reported
 Bimetal: Not reported
 Hours of Operation: Mon Closed; Tue - Sat 9:00 am - 5:00 pm, Closed 1:00 pm - 1:30 pm; Sun Closed
 Organization ID: Not reported
 Organization Name: Recycling Solution Sites Inc

HAZNET:
 Name: STATER BROS MARKETS #89 REDLANDS/LUGONIA
 Address: 1786 E LUGONIA AVE

Map ID
Direction
Distance
Elevation

MAP FINDINGS

Site

Database(s)

EDR ID Number
EPA ID Number

CRV RECYCLING SOLUTIONS (Continued)

S118231787

Address 2: Not reported
City,State,Zip: REDLANDS, CA 923742703
Contact: CHERYL SKALICKY
Telephone: 9097335288
Mailing Name: Not reported
Mailing Address: PO BOX 150

Year: 2014
Gepaid: CAL000340456
TSD EPA ID: CAD009007626
CA Waste Code: 151 - Asbestos containing waste
Disposal Method: H132 - Landfill Or Surface Impoundment That Will Be Closed As
Landfill(To Include On-Site Treatment And/Or Stabilization)
Tons: 32

Additional Info:

Year: 2014
Gen EPA ID: CAL000340456

Shipment Date: 20140128
Creation Date: 3/8/2014 22:15:07
Receipt Date: 20140129
Manifest ID: 000039086WAS
Trans EPA ID: CAR000049064
Trans Name: ECTI
Trans 2 EPA ID: Not reported
Trans 2 Name: Not reported
TSD EPA ID: CAD009007626
Trans Name: AZUSA LAND RECLAMATION
TSD EPA ID: Not reported
TSD Name: Not reported
Waste Code Description: 151 - Asbestos-containing waste
RCRA Code: Not reported
Meth Code: H132 - Landfill Or Surface Impoundment That Will Be Closed As
Landfill(To Include On-Site Treatment And/Or Stabilization)

Quantity Tons: 16
Waste Quantity: 40
Quantity Unit: Y
Additional Code 1: Not reported
Additional Code 2: Not reported
Additional Code 3: Not reported
Additional Code 4: Not reported
Additional Code 5: Not reported

Shipment Date: 20140122
Creation Date: 3/6/2014 22:15:20
Receipt Date: 20140124
Manifest ID: 000039081WAS
Trans EPA ID: CAR000049064
Trans Name: ECTI
Trans 2 EPA ID: Not reported
Trans 2 Name: Not reported
TSD EPA ID: CAD009007626
Trans Name: AZUSA LAND RECLAMATION
TSD EPA ID: Not reported
TSD Name: Not reported

Map ID
Direction
Distance
Elevation

MAP FINDINGS

Site

Database(s)

EDR ID Number
EPA ID Number

CRV RECYCLING SOLUTIONS (Continued)

S118231787

Waste Code Description: 151 - Asbestos-containing waste
RCRA Code: Not reported
Meth Code: H132 - Landfill Or Surface Impoundment That Will Be Closed As Landfill(To Include On-Site Treatment And/Or Stabilization)
Quantity Tons: 16
Waste Quantity: 40
Quantity Unit: Y
Additional Code 1: Not reported
Additional Code 2: Not reported
Additional Code 3: Not reported
Additional Code 4: Not reported
Additional Code 5: Not reported

HWTS:

Name: STATER BROS MARKETS #89 REDLANDS/LUGONIA
Address: 1786 E LUGONIA AVE
Address 2: Not reported
City,State,Zip: REDLANDS, CA 92374
EPA ID: CAL000340456
Inactive Date: 09/23/2014
Create Date: 02/10/2009
Last Act Date: Not reported
Mailing Name: Not reported
Mailing Address: PO BOX 150
Mailing Address 2: Not reported
Mailing City,State,Zip: SAN BERNARDINO, CA 924020000
Owner Name: STATER BROS MARKETS
Owner Address: 301 S TIPPECANOE AVE
Owner Address 2: Not reported
Owner City,State,Zip: SAN BERNARDINO, CA 924080121
Contact Name: CHERYL SKALICKY
Contact Address: 301 S. TIPPECANOE AVE.
Contact Address 2: Not reported
City,State,Zip: SAN BERNARDINO, CA 92408
Facility Status: Inactive
Facility Type: PERMANENT
Category: STATE
Latitude: 34.070116
Longitude: -117.139348

NAICS:

EPA ID: CAL000340456
Create Date: 2009-02-10 11:18:30.173
NAICS Code: 45291
NAICS Description: Warehouse Clubs and Superstores
Issued EPA ID Date: 2009-02-10 11:18:30.16000
Inactive Date: 2014-09-23 00:00:00
Facility Name: STATER BROS MARKETS #89 REDLANDS/LUGONIA
Facility Address: 1786 E LUGONIA AVE
Facility Address 2: Not reported
Facility City: REDLANDS
Facility County: Not reported
Facility State: CA
Facility Zip: 923742703

Map ID
 Direction
 Distance
 Elevation

MAP FINDINGS

Site

Database(s)

EDR ID Number
 EPA ID Number

J30 **MENTONE SERVICE STATION**
NNE **1759 MENTONE BLVD**
1/4-1/2 **MENTONE, CA 92359**
0.418 mi.
2207 ft. **Site 1 of 2 in cluster J**

LUST **S104751127**
SWEEPS UST **N/A**
Cortese
HIST CORTESE
San Bern. Co. Permit
CERS
HWTS

Relative:
Higher

Actual:
1633 ft.

LUST REG 8:

Name:	MENTONE SERVICE STATION
Address:	1759 MENTONE BLVD
City:	MENTONE
Region:	8
County:	San Bernardino
Regional Board:	Santa Ana Region
Facility Status:	Preliminary site assessment workplan submitted
Case Number:	083603461T
Local Case Num:	99072
Case Type:	Soil only
Substance:	8006619, MTB
Qty Leaked:	Not reported
Abate Method:	Not reported
Cross Street:	JASPAR
Enf Type:	Not reported
Funding:	Not reported
How Discovered:	Tank Closure
How Stopped:	Not reported
Leak Cause:	UNK
Leak Source:	Piping
Global ID:	T0607100577
How Stopped Date:	2/12/1999
Enter Date:	5/14/1999
Date Confirmation of Leak Began:	2/1/1999
Date Preliminary Assessment Began:	Not reported
Discover Date:	2/1/1999
Enforcement Date:	Not reported
Close Date:	Not reported
Date Prelim Assessment Workplan Submitted:	3/25/1999
Date Pollution Characterization Began:	Not reported
Date Remediation Plan Submitted:	Not reported
Date Remedial Action Underway:	Not reported
Date Post Remedial Action Monitoring:	Not reported
Enter Date:	5/14/1999
GW Qualifies:	Not reported
Soil Qualifies:	Not reported
Operator:	Not reported
Facility Contact:	Not reported
Interim:	Not reported
Oversite Program:	LUST
Latitude:	34.070159
Longitude:	-117.1365046
MTBE Date:	Not reported
Max MTBE GW:	Not reported
MTBE Concentration:	0
Max MTBE Soil:	Not reported
MTBE Fuel:	0
MTBE Tested:	Not Required to be Tested.
MTBE Class:	*
Staff:	NOM

Map ID
Direction
Distance
Elevation

MAP FINDINGS

Site

Database(s)

EDR ID Number
EPA ID Number

MENTONE SERVICE STATION (Continued)

S104751127

Staff Initials: LH6
Lead Agency: Local Agency
Local Agency #: 36000L
Hydr Basin #: UPPER SANTA ANA VALL
Beneficial: MUN
Priority: A2
Cleanup Fund Id: Not reported
Work Suspended: Not reported
Summary: Not reported

SWEEPS UST:

Name: MAGIC MENTONE INC
Address: 1759 MENTONE BLVD
City: MENTONE
Status: Active
Comp Number: 23589
Number: 1
Board Of Equalization: 44-020795
Referral Date: 07-28-92
Action Date: 07-28-92
Created Date: 02-29-88
Owner Tank Id: 1
SWRCB Tank Id: 36-000-023589-000001
Tank Status: A
Capacity: 8000
Active Date: 06-21-90
Tank Use: M.V. FUEL
STG: P
Content: REG UNLEADED
Number Of Tanks: 5

Name: MAGIC MENTONE INC
Address: 1759 MENTONE BLVD
City: MENTONE
Status: Active
Comp Number: 23589
Number: 1
Board Of Equalization: 44-020795
Referral Date: 07-28-92
Action Date: 07-28-92
Created Date: 02-29-88
Owner Tank Id: 2
SWRCB Tank Id: 36-000-023589-000002
Tank Status: A
Capacity: 8000
Active Date: 06-21-90
Tank Use: M.V. FUEL
STG: P
Content: LEADED
Number Of Tanks: Not reported

Name: MAGIC MENTONE INC
Address: 1759 MENTONE BLVD
City: MENTONE
Status: Active
Comp Number: 23589
Number: 1

Map ID
Direction
Distance
Elevation

MAP FINDINGS

Site

Database(s)

EDR ID Number
EPA ID Number

MENTONE SERVICE STATION (Continued)

S104751127

Board Of Equalization: 44-020795
Referral Date: 07-28-92
Action Date: 07-28-92
Created Date: 02-29-88
Owner Tank Id: 3
SWRCB Tank Id: 36-000-023589-000003
Tank Status: A
Capacity: 4000
Active Date: 06-21-90
Tank Use: M.V. FUEL
STG: P
Content: REG UNLEADED
Number Of Tanks: Not reported

Name: MAGIC MENTONE INC
Address: 1759 MENTONE BLVD
City: MENTONE
Status: Active
Comp Number: 23589
Number: 1

Board Of Equalization: 44-020795
Referral Date: 07-28-92
Action Date: 07-28-92
Created Date: 02-29-88
Owner Tank Id: 4
SWRCB Tank Id: 36-000-023589-000004
Tank Status: A
Capacity: 6000
Active Date: 06-21-90
Tank Use: M.V. FUEL
STG: P
Content: REG UNLEADED
Number Of Tanks: Not reported

Name: MAGIC MENTONE INC
Address: 1759 MENTONE BLVD
City: MENTONE
Status: Active
Comp Number: 23589
Number: 1

Board Of Equalization: 44-020795
Referral Date: 07-28-92
Action Date: 07-28-92
Created Date: 02-29-88
Owner Tank Id: 4
SWRCB Tank Id: 36-000-023589-000005
Tank Status: A
Capacity: 500
Active Date: 06-21-90
Tank Use: OIL
STG: W
Content: WASTE OIL
Number Of Tanks: Not reported

CORTESE:

Name: MENTONE SERVICE STATION
Address: 1759 MENTONE BLVD

Map ID
Direction
Distance
Elevation

MAP FINDINGS

Site

Database(s)

EDR ID Number
EPA ID Number

MENTONE SERVICE STATION (Continued)

S104751127

City,State,Zip: MENTONE, CA 92359
Region: CORTESE
Envirostor Id: Not reported
Global ID: T0607100577
Site/Facility Type: LUST CLEANUP SITE
Cleanup Status: COMPLETED - CASE CLOSED
Status Date: Not reported
Site Code: Not reported
Latitude: Not reported
Longitude: Not reported
Owner: Not reported
Enf Type: Not reported
Swat R: Not reported
Flag: active
Order No: Not reported
Waste Discharge System No: Not reported
Effective Date: Not reported
Region 2: Not reported
WID Id: Not reported
Solid Waste Id No: Not reported
Waste Management Uit Name: Not reported
File Name: Active Open

HIST CORTESE:

edr_fname: MENTONE SERVICE STATION
edr_fadd1: 1759
City,State,Zip: MENTONE, CA 92359
Region: CORTESE
Facility County Code: 36
Reg By: LTNKA
Reg Id: 083603461T

San Bern. Co. Permit:

Name: MIKES SERVICE CENTER
Address: 1759 1/2 MENTONE BLVD
City,State,Zip: MENTONE, CA 92359
Region: SAN BERNARDINO
Facility ID: FA0015561
Owner: Michael Shihab
Permit Number: PT0034104
Permit Category: HAZARDOUS MATERIALS 1-3 CHEMICALS
Facility Status: INACTIVE
Expiration Date: 09/30/2019

Name: MIKES SERVICE CENTER
Address: 1759 1/2 MENTONE BLVD
City,State,Zip: MENTONE, CA 92359
Region: SAN BERNARDINO
Facility ID: FA0015561
Owner: Michael Shihab
Permit Number: PT0034103
Permit Category: CONDITIONALLY EXEMPT SM QTY GENERATOR
Facility Status: INACTIVE
Expiration Date: 09/30/2019

Map ID
Direction
Distance
Elevation

MAP FINDINGS

Site

Database(s)

EDR ID Number
EPA ID Number

MENTONE SERVICE STATION (Continued)

S104751127

CERS:

Name: MENTONE SERVICE STATION
Address: 1759 MENTONE BLVD
City,State,Zip: MENTONE, CA 92359
Site ID: 237205
CERS ID: T0607100577
CERS Description: Leaking Underground Storage Tank Cleanup Site

HWTS:

Name: MIKES SERVICE CENTER
Address: 1759 1/2 MENTONE BLVD
Address 2: Not reported
City,State,Zip: MENTONE, CA 92359
EPA ID: CAL000399540
Inactive Date: 06/30/2020
Create Date: 08/06/2014
Last Act Date: Not reported
Mailing Name: Not reported
Mailing Address: 1759 1/2 MENTONE BLVD
Mailing Address 2: Not reported
Mailing City,State,Zip: MENTONE, CA 92359
Owner Name: MICHAEL SHIHAB
Owner Address: 1759 1/2 MENTONE BLVD
Owner Address 2: Not reported
Owner City,State,Zip: MENTONE, CA 92359
Contact Name: MICHAEL SHIHAB
Contact Address: 1759 1/2 MENTONE BLVD
Contact Address 2: Not reported
City,State,Zip: MENTONE, CA 92359
Facility Status: Inactive
Facility Type: PERMANENT
Category: STATE
Latitude: 34.07017217
Longitude: -117.13655983

NAICS:

EPA ID: CAL000399540
Create Date: 2014-08-06 09:47:28.463
NAICS Code: 811111
NAICS Description: General Automotive Repair
Issued EPA ID Date: 2014-08-06 09:47:28.41300
Inactive Date: 2020-06-30 00:00:00
Facility Name: MIKES SERVICE CENTER
Facility Address: 1759 1/2 MENTONE BLVD
Facility Address 2: Not reported
Facility City: MENTONE
Facility County: Not reported
Facility State: CA
Facility Zip: 92359

Map ID
 Direction
 Distance
 Elevation

MAP FINDINGS

Site

Database(s)

EDR ID Number
 EPA ID Number

J31 **MENTONE ARCO**
NNE **1759 MENTONE BLVD**
1/4-1/2 **MENTONE, CA 92373**
0.418 mi.
2207 ft. **Site 2 of 2 in cluster J**

LUST **U001575442**
WMUDS/SWAT
CERS HAZ WASTE
HIST UST
CERS TANKS
San Bern. Co. Permit
CERS
N/A

Relative:
Higher

Actual:
1633 ft.

LUST:

Name: MENTONE SERVICE STATION
 Address: 1759 MENTONE BLVD
 City,State,Zip: MENTONE, CA 92359
 Lead Agency: SAN BERNARDINO COUNTY
 Case Type: LUST Cleanup Site
 Geo Track: http://geotracker.waterboards.ca.gov/profile_report.asp?global_id=T0607100577
 Global Id: T0607100577
 Latitude: 34.070159
 Longitude: -117.1365046
 Status: Completed - Case Closed
 Status Date: 10/04/2007
 Case Worker: Not reported
 RB Case Number: 083603461T
 Local Agency: Not reported
 File Location: Local Agency
 Local Case Number: 99072
 Potential Media Affect: Soil
 Potential Contaminants of Concern: Gasoline, MTBE / TBA / Other Fuel Oxygenates
 EPA Region: 9
 Coordinate Source: * Historical Geocode - Exact Address Match
 Cuf Case: YES
 Quantity Released Gallons: Not reported
 Begin Date: 02/01/1999
 Leak Reported Date: 04/23/1999
 How Discovered: Tank Closure
 How Discovered Description: Not reported
 Discharge Source: Piping
 Discharge Cause: Unknown
 Stop Method: Not reported
 Stop Description: Not reported
 No Further Action Date: 10/04/2007
 CA Water Watershed Name: Santa Ana River - Upper Santa Ana River - Mentone (801.54)
 Dwr Groundwater Subbasin Name: Upper Santa Ana Valley - San Bernardino (8-002.06)
 Disadvantaged Community: Not reported
 CA Enviroscreen 3 Score: 51-55%
 CA Enviroscreen 4 Score: 50-55%
 Military DOD Site: No
 Facility Project Subtype: Not reported
 RWQCB Region: SANTA ANA RWQCB (REGION 8)
 Site History: Not reported

LUST:

Global Id: T0607100577
 Action Type: Other
 Date: 04/23/1999
 Action: Leak Reported

Global Id: T0607100577
 Action Type: REMEDIATION
 Date: 05/25/1999
 Action: Excavation

Map ID
Direction
Distance
Elevation

MAP FINDINGS

Site

Database(s)

EDR ID Number
EPA ID Number

MENTONE ARCO (Continued)

U001575442

Global Id: T0607100577
Action Type: REMEDIATION
Date: 11/25/2005
Action: Soil Vapor Extraction (SVE)

Global Id: T0607100577
Action Type: ENFORCEMENT
Date: 10/04/2007
Action: Closure/No Further Action Letter

Global Id: T0607100577
Action Type: Other
Date: 02/01/1999
Action: Leak Discovery

Global Id: T0607100577
Action Type: Other
Date: 02/12/1999
Action: Leak Stopped

LUST:

Global Id: T0607100577
Status: Open - Case Begin Date
Status Date: 02/01/1999

Global Id: T0607100577
Status: Open - Site Assessment
Status Date: 02/01/1999

Global Id: T0607100577
Status: Open - Site Assessment
Status Date: 03/25/1999

Global Id: T0607100577
Status: Open - Remediation
Status Date: 11/25/2005

Global Id: T0607100577
Status: Open - Site Assessment
Status Date: 11/20/2006

Global Id: T0607100577
Status: Completed - Case Closed
Status Date: 10/04/2007

WMUDS/SWAT:

Edit Date: Not reported
Complexity: Not reported
Primary Waste: Not reported
Primary Waste Type: Not reported
Secondary Waste: Not reported
Secondary Waste Type: Not reported
Base Meridian: Not reported
NPID: Not reported
Tonnage: 0

Map ID
Direction
Distance
Elevation

MAP FINDINGS

Site

Database(s)

EDR ID Number
EPA ID Number

MENTONE ARCO (Continued)

U001575442

Regional Board ID: Not reported
Municipal Solid Waste: False
Superorder: False
Open To Public: False
Waste List: False
Agency Type: Not reported
Agency Name: SAN BERNARDINO COUNTY
Agency Department: Not reported
Agency Address: Not reported
Agency City,St,Zip: Not reported
Agency Contact: Not reported
Agency Telephone: Not reported
Land Owner Name: Not reported
Land Owner Address: Not reported
Land Owner City,St,Zip: CA
Land Owner Contact: Not reported
Land Owner Phone: Not reported
Region: 8
Facility Type: Not reported
Facility Description: Not reported
Facility Telephone: Not reported
SWAT Facility Name: Not reported
Primary SIC: Not reported
Secondary SIC: Not reported
Comments: Not reported
Last Facility Editors: Not reported
Waste Discharge System: False
Solid Waste Assessment Test Program: True
Toxic Pits Cleanup Act Program: False
Resource Conservation Recovery Act: False
Department of Defence: False
Solid Waste Assessment Test Program: SAN BERNARDINO COUNTY
Threat to Water Quality: Not reported
Sub Chapter 15: False
Regional Board Project Officer: MA
Number of WMUDS at Facility: 1
Section Range: Not reported
RCRA Facility: Not reported
Waste Discharge Requirements: Not reported
Self-Monitoring Rept. Frequency: Not reported
Waste Discharge System ID: 8 360016NUR
Solid Waste Information ID: Not reported

CERS HAZ WASTE:

Name: MENTONE GAS & MINIMART
Address: 1759 MENTONE BLVD
City,State,Zip: MENTONE, CA 92359
Site ID: 397425
CERS ID: 10041889
CERS Description: Hazardous Waste Generator

HIST UST:

Name: MENTONE ARCO
Address: 1759 MENTONE BLVD
City,State,Zip: MENTONE, CA 92373
File Number: 0002aa29

Map ID
Direction
Distance
Elevation

MAP FINDINGS

Site

Database(s)

EDR ID Number
EPA ID Number

MENTONE ARCO (Continued)

U001575442

URL: <https://documents.geotracker.waterboards.ca.gov/ustpdfs/pdf/0002aa29.pdf>
Region: STATE
Facility ID: 0000023589
Facility Type: Gas Station
Other Type: Not reported
Contact Name: WALTER J. DE BLAUW
Telephone: 7147945824
Owner Name: WALTER J. DE BLAUW
Owner Address: 1759 MENTONE BLVD.
Owner City,St,Zip: MENTONE, CA 92373
Total Tanks: 0004

Tank Num: 001
Container Num: 1
Year Installed: Not reported
Tank Capacity: 00008000
Tank Used for: PRODUCT
Type of Fuel: UNLEADED
Container Construction Thickness: Not reported
Leak Detection: None

Tank Num: 001
Container Num: 1
Year Installed: Not reported
Tank Capacity: 00008000
Tank Used for: PRODUCT
Type of Fuel: UNLEADED
Container Construction Thickness: Not reported
Leak Detection: None

Tank Num: 002
Container Num: 2
Year Installed: Not reported
Tank Capacity: 00008000
Tank Used for: PRODUCT
Type of Fuel: REGULAR
Container Construction Thickness: Not reported
Leak Detection: None

Tank Num: 002
Container Num: 2
Year Installed: Not reported
Tank Capacity: 00008000
Tank Used for: PRODUCT
Type of Fuel: REGULAR
Container Construction Thickness: Not reported
Leak Detection: None

Tank Num: 003
Container Num: 3
Year Installed: Not reported
Tank Capacity: 00004000
Tank Used for: PRODUCT
Type of Fuel: PREMIUM
Container Construction Thickness: Not reported
Leak Detection: None

Map ID
Direction
Distance
Elevation

MAP FINDINGS

Site

Database(s)

EDR ID Number
EPA ID Number

MENTONE ARCO (Continued)

U001575442

Tank Num: 003
Container Num: 3
Year Installed: Not reported
Tank Capacity: 00004000
Tank Used for: PRODUCT
Type of Fuel: PREMIUM
Container Construction Thickness: Not reported
Leak Detection: None

Tank Num: 004
Container Num: 4
Year Installed: Not reported
Tank Capacity: 00004000
Tank Used for: PRODUCT
Type of Fuel: REGULAR
Container Construction Thickness: Not reported
Leak Detection: Not reported

Tank Num: 004
Container Num: 4
Year Installed: Not reported
Tank Capacity: 00004000
Tank Used for: PRODUCT
Type of Fuel: REGULAR
Container Construction Thickness: Not reported
Leak Detection: Not reported

[Click here for Geo Tracker PDF:](#)

CERS TANKS:

Name: MENTONE GAS & MINIMART
Address: 1759 MENTONE BLVD
City,State,Zip: MENTONE, CA 92359
Site ID: 397425
CERS ID: 10041889
CERS Description: Underground Storage Tank

San Bern. Co. Permit:

Name: MENTONE GAS & MINIMART
Address: 1759 MENTONE BLVD
City,State,Zip: MENTONE, CA 92359
Region: SAN BERNARDINO
Facility ID: FA0004665
Owner: ESY CORPORATION
Permit Number: PT0010239
Permit Category: REGULAR UST ANNUAL INSPECTION (PER TANK)
Facility Status: ACTIVE
Expiration Date: 10/31/2022

Name: MENTONE GAS & MINIMART
Address: 1759 MENTONE BLVD
City,State,Zip: MENTONE, CA 92359
Region: SAN BERNARDINO
Facility ID: FA0004665
Owner: ESY CORPORATION
Permit Number: PT0010240

Map ID
Direction
Distance
Elevation

MAP FINDINGS

Site

Database(s)

EDR ID Number
EPA ID Number

MENTONE ARCO (Continued)

U001575442

Permit Category: REGULAR UST ANNUAL INSPECTION (PER TANK)
Facility Status: ACTIVE
Expiration Date: 10/31/2022

Name: MENTONE GAS & MINIMART
Address: 1759 MENTONE BLVD
City,State,Zip: MENTONE, CA 92359
Region: SAN BERNARDINO
Facility ID: FA0004665
Owner: ESY CORPORATION
Permit Number: PT0010241
Permit Category: REGULAR UST ANNUAL INSPECTION (PER TANK)
Facility Status: ACTIVE
Expiration Date: 10/31/2022

Name: MENTONE GAS & MINIMART
Address: 1759 MENTONE BLVD
City,State,Zip: MENTONE, CA 92359
Region: SAN BERNARDINO
Facility ID: FA0004665
Owner: ESY CORPORATION
Permit Number: PT0010242
Permit Category: REGULAR UST ANNUAL INSPECTION (PER TANK)
Facility Status: ACTIVE
Expiration Date: 10/31/2022

Name: MENTONE GAS & MINIMART
Address: 1759 MENTONE BLVD
City,State,Zip: MENTONE, CA 92359
Region: SAN BERNARDINO
Facility ID: FA0004665
Owner: ESY CORPORATION
Permit Number: PT0005756
Permit Category: HAZMAT HANDLER, UST ONLY - PER YEAR
Facility Status: ACTIVE
Expiration Date: 10/31/2022

Name: MENTONE GAS & MINIMART
Address: 1759 MENTONE BLVD
City,State,Zip: MENTONE, CA 92359
Region: SAN BERNARDINO
Facility ID: FA0004665
Owner: ESY CORPORATION
Permit Number: PT0026315
Permit Category: WASTE INCIDENTAL UST OPERATION ONLY -PER YEAR
Facility Status: ACTIVE
Expiration Date: 10/31/2022

Name: BUDGET AUTO REPAIR
Address: 1759 MENTONE BLVD
City,State,Zip: MENTONE, CA 92359
Region: SAN BERNARDINO
Facility ID: FA0015163
Owner: KHALAF, LUAY
Permit Number: PT0026447
Permit Category: SMALL QUANTITY GENERATOR
Facility Status: INACTIVE

Map ID
Direction
Distance
Elevation

MAP FINDINGS

Site

Database(s)

EDR ID Number
EPA ID Number

MENTONE ARCO (Continued)

U001575442

Expiration Date: 11/30/2014

Name: BUDGET AUTO REPAIR
Address: 1759 MENTONE BLVD
City,State,Zip: MENTONE, CA 92359
Region: SAN BERNARDINO
Facility ID: FA0015163
Owner: KHALAF, LUAY
Permit Number: PT0026446
Permit Category: HAZARDOUS MATERIALS 1-3 CHEMICALS
Facility Status: INACTIVE
Expiration Date: 11/30/2014

Name: HIGH TECH SMOG & AUTO REPAIR
Address: 1759 MENTONE BLVD
City,State,Zip: MENTONE, CA 92359
Region: SAN BERNARDINO
Facility ID: FA0003791
Owner: SIMON EL HAGE
Permit Number: PT0000471
Permit Category: SPECIAL GENERATOR
Facility Status: INACTIVE
Expiration Date: 07/31/2003

Name: HIGH TECH SMOG & AUTO REPAIR
Address: 1759 MENTONE BLVD
City,State,Zip: MENTONE, CA 92359
Region: SAN BERNARDINO
Facility ID: FA0003791
Owner: SIMON EL HAGE
Permit Number: PT0000472
Permit Category: SPECIAL HANDLER
Facility Status: INACTIVE
Expiration Date: 07/31/2003

CERS:

Name: MENTONE GAS & MINIMART
Address: 1759 MENTONE BLVD
City,State,Zip: MENTONE, CA 92359
Site ID: 397425
CERS ID: 10041889
CERS Description: Chemical Storage Facilities

Violations:

Site ID: 397425
Site Name: MENTONE GAS & MINIMART
Violation Date: 07-24-2013
Citation: HSC 6.7 25299 - California Health and Safety Code, Chapter 6.7, Section(s) 25299
Violation Description: Failure to comply with one or more of the operating permit conditions.
Violation Notes: Returned to compliance on 08/05/2013. THE VR 323 SENSOR IN THE 87 TURBINE SUMP DID NOT ENABLE POSITIVE SHUTDOWN. PLEASE REPLACE OR REPAIR THIS SENSOR AND RETEST WITHIN 15 DAYS. A RE- INSPECTION IS REQUIRED.
Violation Division: San Bernardino County Fire Department
Violation Program: UST
Violation Source: CERS,

Map ID
Direction
Distance
Elevation

MAP FINDINGS

Site

Database(s)

EDR ID Number
EPA ID Number

MENTONE ARCO (Continued)

U001575442

Site ID: 397425
Site Name: MENTONE GAS & MINIMART
Violation Date: 08-05-2020
Citation: HSC 6.5 25123.3(h)(1) - California Health and Safety Code, Chapter 6.5, Section(s) 25123.3(h)(1)
Violation Description: Failure to send hazardous waste offsite for treatment, storage, or disposal within 180 days (or 270 days if waste is transported over 200 miles) for a generator who generates less than 1000 kilogram per month if all of the following conditions are met: (1) The quantity of hazardous waste accumulated onsite never exceeds 6,000 kilograms. (2) The generator complies with the requirements of 40 Code of Federal Regulations section 262.34(d), (e) and (f). (3) The generator does not hold acutely hazardous waste or extremely hazardous waste in an amount greater than one kilogram for more than 90 days.
Violation Notes: Returned to compliance on 10/16/2020. REVIEW OF DISPOSAL RECORDS INDICATE HAZARDOUS WASTE GENERATED ON SITE HAS NOT BEEN DISPOSED OF SINCE 2017. BOTH CONTAINERS 55 GALLON CONTAINERS USED TO STORE HAZARDOUS WASTE WERE NEARLY FULL. IMMEDIATELY DISPOSE HAZARDOUS WASTE USING APPROVED HAZARDOUS WASTE HAULER AND PROVIDE DOCUMENTATION OF DISPOSAL TO THIS DEPARTMENT WITHIN 30 DAYS.
Violation Division: San Bernardino County Fire Department
Violation Program: HW
Violation Source: CERS,

Site ID: 397425
Site Name: MENTONE GAS & MINIMART
Violation Date: 07-25-2022
Citation: 23 CCR 16 2712(b)(2) - California Code of Regulations, Title 23, Chapter 16, Section(s) 2712(b)(2)
Violation Description: Failure to maintain monitoring records for release detection and/or maintain records of appropriate follow-up actions.
Violation Notes: Returned to compliance on 12/07/2022. OBSERVATION: Overfill Prevention Equipment Test records were not available on site for test conducted on 11/05/2021. CORRECTIVE ACTION: Keep a copy on site of the Overfill Prevention Equipment Test that was conducted on 11/05/2021 and submit a signed certificate of compliance to this agency that you have done so.
Violation Division: San Bernardino County Fire Department
Violation Program: UST
Violation Source: CERS,

Site ID: 397425
Site Name: MENTONE GAS & MINIMART
Violation Date: 08-05-2020
Citation: 22 CCR 12 66262.34(f) - California Code of Regulations, Title 22, Chapter 12, Section(s) 66262.34(f)
Violation Description: Failure to properly label hazardous waste accumulation containers and portable tanks with the following requirements: "Hazardous Waste", name and address of the generator, physical and chemical characteristics of the Hazardous Waste, and starting accumulation date.
Violation Notes: Returned to compliance on 10/16/2020. HAZARDOUS WASTE LABELS ARE MISSING ON WASTE ACCUMULATION CONTAINERS IN STORAGE AREA BESIDE CAR WASH. IMMEDIATELY PROVIDE COMPLETED HAZARDOUS WASTE LABELS AND SUBMIT DOCUMENTATION OF COMPLIANCE TO THIS DEPARTMENT WITHIN 30 DAYS.
Violation Division: San Bernardino County Fire Department
Violation Program: HW

Map ID
Direction
Distance
Elevation

MAP FINDINGS

Site

Database(s)

EDR ID Number
EPA ID Number

MENTONE ARCO (Continued)

U001575442

Violation Source: CERS,

Site ID: 397425
Site Name: MENTONE GAS & MINIMART
Violation Date: 07-24-2017
Citation: 23 CCR 6.7 25284, 25286 - California Code of Regulations, Title 23, Chapter 6.7, Section(s) 25284, 25286
Violation Description: Failure to submit a complete and accurate application for a permit to operate a UST, or for renewal of the permit.
Violation Notes: Returned to compliance on 08/10/2017. OBSERVATION: THE UST SUBMITTED DOCUMENTATION IN CERS NOTED THAT VAPOR PIPING & SECONDARY PIPING WAS PRESENT FOR T3(DSL) AND T4(DSL). DURING THE INSPECTION, VAPOR PIPING WAS NOT OBSERVED FOR BOTH DIESEL TANKS. COMPLIANCE REQUIREMENT: UPDATE CERS WITH CURRENT UST INFORMATION.

Violation Division: San Bernardino County Fire Department
Violation Program: UST
Violation Source: CERS,

Site ID: 397425
Site Name: MENTONE GAS & MINIMART
Violation Date: 08-05-2020
Citation: 23 CCR 16 2637(f) - California Code of Regulations, Title 23, Chapter 16, Section(s) 2637(f)
Violation Description: Failure to submit a copy of the secondary containment test results on the Secondary Containment Testing report Form to the UPA within 30 days after the test.
Violation Notes: Returned to compliance on 09/17/2020. SECONDARY CONTAINMENT TEST REPORT DATED 12/20/2019 IS NOT ACCEPTED DUE TO FAILURE TO INCLUDE THE INCON RESULT PRINT OUTS. IMMEDIATELY PROVIDE MISSING INCON RESULT PRINT OUTS WITH REPORT WITH DOCUMENTATION OF COMPLIANCE TO THIS DEPARTMENT WITHIN 7 DAYS OR SCHEDULE A COMPLETE SECONDARY CONTAINMENT TEST WITH THIS DEPARTMENT WITHIN 7 DAYS. THIS IS A RECALCITRANT VIOLATION NOTED ON THE PREVIOUS INSPECTION REPORT DATED 12/16/2019. THE FAILURE TO CORRECT THIS VIOLATION WITHIN 7 DAYS WILL RESULT IN FURTHER ENFORCEMENT ACTIONS INCLUDING BUT NOT LIMITED TO RED TAG ENFORCEMENT.

Violation Division: San Bernardino County Fire Department
Violation Program: UST
Violation Source: CERS,

Site ID: 397425
Site Name: MENTONE GAS & MINIMART
Violation Date: 07-24-2017
Citation: 23 CCR 16 2712(i) - California Code of Regulations, Title 23, Chapter 16, Section(s) 2712(i)
Violation Description: Failure to have a UST Response Plan available on site.
Violation Notes: Returned to compliance on 08/19/2017. OBSERVATION: THE UST MONITORING SITE PLAN WAS NOT SUBMITTED TO CERS. THE UST RESPONSE PLAN WAS SUBMITTED IN THE SITE PLANS PLACE. COMPLIANCE REQUIREMENT: UPDATED CERS WITH CURRENT INFORMATION.

Violation Division: San Bernardino County Fire Department
Violation Program: UST
Violation Source: CERS,

Site ID: 397425
Site Name: MENTONE GAS & MINIMART
Violation Date: 07-24-2017

Map ID
Direction
Distance
Elevation

MAP FINDINGS

Site

Database(s)

EDR ID Number
EPA ID Number

MENTONE ARCO (Continued)

U001575442

Citation: HSC 6.7 25292(e) - California Health and Safety Code, Chapter 6.7, Section(s) 25292(e)
Violation Description: Failure to install a line leak detector (LLD).
Violation Notes: Returned to compliance on 08/24/2017. OBSERVATION: TANK 3 (DIESEL-NORTH END) MECHANICAL LINE LEAK DETECTOR(MLLD) FAILED WHEN TEST. COMPLIANCE REQUIREMENT: SUBMIT A COPY OF THE WORK ORDER DOCUMENTING THE REPLACEMENT AND FUNCTIONALITY OF TANK 3 MLLD.
Violation Division: San Bernardino County Fire Department
Violation Program: UST
Violation Source: CERS,

Site ID: 397425
Site Name: MENTONE GAS & MINIMART
Violation Date: 07-24-2013
Citation: 23 CCR 16 2638 - California Code of Regulations, Title 23, Chapter 16, Section(s) 2638
Violation Description: Failure to test leak detection equipment as required every 12 months (VPH, sensor, LLD, ATG, etc.) and/or submit monitoring system certification to the CUPA within 30 days of completion of the test
Violation Notes: Returned to compliance on 08/05/2013. THE DIESEL MLLD COULD NOT BE TESTED BECAUSE THE FITTING IN THE UDC WAS NOT ACCESSIBLE. PLEASE TEST THE DIESEL MLLD WITHIN 15 DAYS. A RE- INSPECTION IS REQUIRED.
Violation Division: San Bernardino County Fire Department
Violation Program: UST
Violation Source: CERS,

Site ID: 397425
Site Name: MENTONE GAS & MINIMART
Violation Date: 07-25-2022
Citation: 23 CCR 16 2665(b) - California Code of Regulations, Title 23, Chapter 16, Section(s) 2665(b)
Violation Description: "Failure to submit a copy of the overfill prevention equipment inspection results on the Overfill Prevention Equipment Inspection Report Form to the UPA within 30 days after the inspection. "
Violation Notes: Returned to compliance on 11/06/2022. OBSERVATION: Facility failed to send a copy of the Overfill Prevention Equipment Inspection Report Form to this CUPA for the testing conducted on 11/05/2021. CORRECTIVE ACTION: Submit a copy of the Overfill Prevention Equipment Inspection Report Form to this CUPA for the testing conducted on 11/05/2021.
Violation Division: San Bernardino County Fire Department
Violation Program: UST
Violation Source: CERS,

Site ID: 397425
Site Name: MENTONE GAS & MINIMART
Violation Date: 08-05-2020
Citation: HSC 6.7 25291(a)(1) - California Health and Safety Code, Chapter 6.7, Section(s) 25291(a)(1)
Violation Description: Failure to construct, operate, and maintain primary containment as product-tight.
Violation Notes: Returned to compliance on 08/12/2020. PRODUCT LINES INSIDE THE FOLLOWING UDC'S WERE OBSERVED LEAKING DURING INSPECTION: -UDC #1/2 -UDC #3/4 -UDC #5/6 -UDC #7/8 IMMEDIATELY REPAIR CAUSE OF PRODUCT LEAKS OBSERVED ON PRIMARY PIPING IN ALL ABOVE CONTAINMENTS AND SUBMIT MAINTENANCE WORK ORDER AND COMPLIANCE DOCUMENTATION TO THIS DEPARTMENT WITHIN 7 DAYS. NOTE: CONTACT THIS DEPARTMENT FOR APPROVAL PRIOR TO ANY REPAIRS REQUIRING PERMITS. THIS IS A RECALCITRANT VIOLATION NOTED ON

Map ID
Direction
Distance
Elevation

MAP FINDINGS

Site

Database(s)

EDR ID Number
EPA ID Number

MENTONE ARCO (Continued)

U001575442

THE PREVIOUS INSPECTION REPORT DATED 12/16/2019 AND IS NOW A CLASS 2 VIOLATION. THE FAILURE TO CORRECT THIS VIOLATION WITHIN 7 DAYS WILL RESULT IN FURTHER ENFORCEMENT ACTIONS INCLUDING BUT NOT LIMITED TO RED TAG ENFORCEMENT.

Violation Division: San Bernardino County Fire Department
Violation Program: UST
Violation Source: CERS,

Site ID: 397425
Site Name: MENTONE GAS & MINIMART
Violation Date: 07-22-2016
Citation: 23 CCR 16 2712 - California Code of Regulations, Title 23, Chapter 16, Section(s) 2712
Violation Description: Failure to comply with any of the applicable requirements of the permit issued for the operation of the UST system.
Violation Notes: Returned to compliance on 07/22/2016. L6 VR323 LIQUID SENSOR INSIDE THE 91 STP SUMP INITIALLY FAILED WHEN TESTED. THE INOPERABLE FAILED SENSOR WAS REPLACED "LIKE FOR LIKE" DURING INSPECTION AND WAS WITNESSED OPERABLE UPON RETEST.

Violation Division: San Bernardino County Fire Department
Violation Program: UST
Violation Source: CERS,

Site ID: 397425
Site Name: MENTONE GAS & MINIMART
Violation Date: 07-24-2013
Citation: HSC 6.7 25292.1(a) - California Health and Safety Code, Chapter 6.7, Section(s) 25292.1(a)
Violation Description: Failure to operate the UST system to prevent spills and/or overfills.
Violation Notes: Returned to compliance on 08/05/2013. THE VR 323 SENSOR IN THE 87 TURBINE SUMP DID NOT ENABLE POSITIVE SHUTDOWN WHEN TESTED. PLEASE REPLACE OR REPAIR THIS SENSOR AND RETEST WITHIN 15 DAYS. A RE-INSPECTION IS REQUIRED.

Violation Division: San Bernardino County Fire Department
Violation Program: UST
Violation Source: CERS,

Site ID: 397425
Site Name: MENTONE GAS & MINIMART
Violation Date: 07-20-2021
Citation: HSC 6.7 25290.2(c) - California Health and Safety Code, Chapter 6.7, Section(s) 25290.2(c)
Violation Description: Failure to maintain secondary containment (e.g., failure of secondary containment testing).
Violation Notes: Returned to compliance on 03/02/2022. PER UST TECHNICIAN, ALL UDC'S FAILED DURING THE SECONDARY CONTAINMENT PRECISION HYDROSTATIC TESTING COMPLETED YESTERDAY (7/19/2021). IMMEDIATELY SUBMIT PLANS FOR REPAIR TO THIS DEPARTMENT WITHIN 30 DAYS.

Violation Division: San Bernardino County Fire Department
Violation Program: UST
Violation Source: CERS,

Site ID: 397425
Site Name: MENTONE GAS & MINIMART
Violation Date: 12-16-2019
Citation: 23 CCR 16 2712(b)(1)(G) - California Code of Regulations, Title 23, Chapter 16, Section(s) 2712(b)(1)(G)

Map ID
Direction
Distance
Elevation

MAP FINDINGS

Site

Database(s)

EDR ID Number
EPA ID Number

MENTONE ARCO (Continued)

U001575442

Violation Description: Failure to comply with one or more of the following overfill prevention equipment requirements: Alert the transfer operator when the tank is 90 percent full by restricting the flow into the tank or triggering an audible and visual alarm; or Restrict delivery of flow to the tank at least 30 minutes before the tank overfills, provided the restriction occurs when the tank is filled to no more than 95 percent of capacity; and activate an audible alarm at least five minutes before the tank overfills; or Provide positive shut-off of flow to the tank when the tank is filled to no more than 95 percent of capacity; or Provide positive shut-off of flow to the tank so that none of the fittings located on the top of the tank are exposed to product due to overfilling. Install/retrofit overfill prevention equipment that does not use flow restrictors on vent piping to meet overfill prevention equipment requirements when the overfill prevention equipment is installed, repaired, or replaced on and after October 1, 2018. For USTs installed before October 1, 2018, perform an inspection by October 13, 2018 and every 36 months thereafter. For USTs installed on and after October 1, 2018, perform an inspection at installation and every 36 months thereafter. Inspected within 30 days after a repair to the overfill prevention equipment. Inspected using an applicable manufacturer guidelines, industry codes, engineering standards, or a method approved by a professional engineer. Inspected by a certified UST service technician. Maintain records of overfill prevention equipment inspection for 36 months.

Violation Notes: Returned to compliance on 11/03/2020. OVERFILL INSPECTION REPORT FOR INSPECTION COMPLETED ON 12/20/2018 IS NOT ACCEPTED DUE TO TANK CHARTS OR TANK CHART EQUIVALENT NOT INCLUDED WITH RESULTS. IMMEDIATELY PROVIDE TANK CHARTS OR TANK CHART EQUIVALENT TO THIS DEPARTMENT WITHIN 30 DAYS. THE FAILURE TO PROVIDE REQUESTED DOCUMENTATION WILL RESULT IN OVERFILL TEST REPORT NOT BEING ACCEPTED BY THIS DEPARTMENT.

Violation Division: San Bernardino County Fire Department
Violation Program: UST
Violation Source: CERS,

Site ID: 397425
Site Name: MENTONE GAS & MINIMART
Violation Date: 07-20-2021
Citation: 22 CCR 12 66262.40(a) - California Code of Regulations, Title 22, Chapter 12, Section(s) 66262.40(a)

Violation Description: Failure to keep a copy of each properly signed manifest for at least three years from the date the waste was accepted by the initial transporter. The manifest signed at the time the waste was accepted for transport shall be kept until receiving a signed copy from the designated facility which received the waste.

Violation Notes: Returned to compliance on 08/10/2022. HAZARDOUS WASTE DISPOSAL RECORDS WERE NOT AVAILABLE ON SITE DURING INSPECTION. IMMEDIATELY OBTAIN HAZARDOUS WASTE DISPOSAL RECORDS, PROVIDE COPIES TO THIS DEPARTMENT FOR REVIEW AND SUBMIT DOCUMENTATION OF COMPLIANCE TO THIS DEPARTMENT WITHIN 30 DAYS.

Violation Division: San Bernardino County Fire Department
Violation Program: HW
Violation Source: CERS,

Site ID: 397425
Site Name: MENTONE GAS & MINIMART
Violation Date: 07-26-2018
Citation: HSC 6.7 25284, 25286 - California Health and Safety Code, Chapter 6.7,

Map ID
Direction
Distance
Elevation

MAP FINDINGS

Site

Database(s)

EDR ID Number
EPA ID Number

MENTONE ARCO (Continued)

U001575442

Section(s) 25284, 25286
Violation Description: Failure to submit a complete and accurate application for a permit to operate a UST, or for renewal of the permit.
Violation Notes: Returned to compliance on 07/27/2018. Tank install dates in CERS are incorrect. Update Install dates in Tank information to reflect correct date of 2/16/1999.
Violation Division: San Bernardino County Fire Department
Violation Program: UST
Violation Source: CERS,

Site ID: 397425
Site Name: MENTONE GAS & MINIMART
Violation Date: 08-05-2020
Citation: 23 CCR 16 2712(b)(1)(G) - California Code of Regulations, Title 23, Chapter 16, Section(s) 2712(b)(1)(G)
Violation Description: Failure to comply with one or more of the following overfill prevention equipment requirements: Alert the transfer operator when the tank is 90 percent full by restricting the flow into the tank or triggering an audible and visual alarm; or Restrict delivery of flow to the tank at least 30 minutes before the tank overfills, provided the restriction occurs when the tank is filled to no more than 95 percent of capacity; and activate an audible alarm at least five minutes before the tank overfills; or Provide positive shut-off of flow to the tank when the tank is filled to no more than 95 percent of capacity; or Provide positive shut-off of flow to the tank so that none of the fittings located on the top of the tank are exposed to product due to overfilling. Install/retrofit overfill prevention equipment that does not use flow restrictors on vent piping to meet overfill prevention equipment requirements when the overfill prevention equipment is installed, repaired, or replaced on and after October 1, 2018. For USTs installed before October 1, 2018, perform an inspection by October 13, 2018 and every 36 months thereafter. For USTs installed on and after October 1, 2018, perform an inspection at installation and every 36 months thereafter. Inspected within 30 days after a repair to the overfill prevention equipment. Inspected using an applicable manufacturer guidelines, industry codes, engineering standards, or a method approved by a professional engineer. Inspected by a certified UST service technician. Maintain records of overfill prevention equipment inspection for 36 months.
Violation Notes: Returned to compliance on 11/03/2020. OVERFILL INSPECTION REPORT FOR INSPECTION COMPLETED ON 12/20/2018 IS NOT ACCEPTED DUE TO TANK CHARTS OR TANK CHART EQUIVALENT NOT INCLUDED WITH RESULTS. IMMEDIATELY PROVIDE TANK CHARTS OR TANK CHART EQUIVALENT TO THIS DEPARTMENT WITHIN 7 DAYS. THE FAILURE TO PROVIDE REQUESTED DOCUMENTATION WILL RESULT IN OVERFILL TEST REPORT NOT BEING ACCEPTED BY THIS DEPARTMENT. THIS IS A RECALCITRANT VIOLATION NOTED ON THE PREVIOUS INSPECTION REPORT DATED 12/16/2019 AND IS NOW A CLASS 2 VIOLATION. THE FAILURE TO CORRECT THIS VIOLATION WITHIN 7 DAYS WILL RESULT IN FURTHER ENFORCEMENT ACTIONS INCLUDING BUT NOT LIMITED TO RED TAG ENFORCEMENT.
Violation Division: San Bernardino County Fire Department
Violation Program: UST
Violation Source: CERS,

Site ID: 397425
Site Name: MENTONE GAS & MINIMART
Violation Date: 07-25-2022
Citation: 22 CCR 12 66262.40(a) - California Code of Regulations, Title 22,

Map ID
Direction
Distance
Elevation

MAP FINDINGS

Site

Database(s)

EDR ID Number
EPA ID Number

MENTONE ARCO (Continued)

U001575442

Violation Description: Chapter 12, Section(s) 66262.40(a)
Failure to keep a copy of each properly signed manifest for at least three years from the date the waste was accepted by the initial transporter. The manifest signed at the time the waste was accepted for transport shall be kept until receiving a signed copy from the designated facility which received the waste.

Violation Notes: Returned to compliance on 08/10/2022. OBSERVATION: Uniform Hazardous Waste Manifests were not available at the time of inspection.
CORRECTIVE ACTION: Locate a copy of all manifests and submit a copy of the most recent manifest record to this agency within 30 days.

Violation Division: San Bernardino County Fire Department
Violation Program: HW
Violation Source: CERS,

Site ID: 397425
Site Name: MENTONE GAS & MINIMART
Violation Date: 07-20-2021
Citation: 23 CCR 16 2712 - California Code of Regulations, Title 23, Chapter 16, Section(s) 2712

Violation Description: Failure to comply with any of the applicable requirements of the permit issued for the operation of the UST system.

Violation Notes: Returned to compliance on 07/31/2021. BOARD OF EQUALIZATION NUMBER FOR THIS UST FACILITY HAS BEEN CLOSED. IMMEDIATELY OBTAIN VALID/ACTIVE BOARD OF EQUALIZATION NUMBER FOR THIS UST SYSTEM, PROVIDE CURRENT NUMBER IN CERS, AND SUBMIT DOCUMENTATION OF COMPLIANCE TO THIS DEPARTMENT WITHIN 30 DAYS.

Violation Division: San Bernardino County Fire Department
Violation Program: UST
Violation Source: CERS,

Site ID: 397425
Site Name: MENTONE GAS & MINIMART
Violation Date: 07-26-2018
Citation: HSC 6.95 25508(a)(1) - California Health and Safety Code, Chapter 6.95, Section(s) 25508(a)(1)

Violation Description: Failure to complete and electronically submit hazardous material inventory information for all reportable hazardous materials on site at or above reportable quantities.

Violation Notes: Returned to compliance on 07/27/2018. Inventory Element in CERS does not correctly reflect inventory. Tank #4 is not being used and contains no inventory. Provide corrected quantity of diesel fuel on site.

Violation Division: San Bernardino County Fire Department
Violation Program: HMRRP
Violation Source: CERS,

Site ID: 397425
Site Name: MENTONE GAS & MINIMART
Violation Date: 12-16-2019
Citation: HSC 6.7 25291(a)(1) - California Health and Safety Code, Chapter 6.7, Section(s) 25291(a)(1)

Violation Description: Failure to construct, operate, and maintain primary containment as product-tight.

Violation Notes: Returned to compliance on 08/12/2020. PRODUCT LINES INSIDE THE FOLLOWING UDC'S WERE OBSERVED LEAKING DURING INSPECTION: -UDC #1/2 -UDC #3/4 -UDC #5/6 -UDC #7/8 IMMEDIATELY REPAIR CAUSE OF PRODUCT LEAKS OBSERVED ON PRIMARY PIPING IN ALL ABOVE CONTAINMENTS AND SUBMIT

Map ID
Direction
Distance
Elevation

MAP FINDINGS

Site

Database(s)

EDR ID Number
EPA ID Number

MENTONE ARCO (Continued)

U001575442

MAINTENANCE WORK ORDER AND COMPLIANCE DOCUMENTATION TO THIS DEPARTMENT WITHIN 30 DAYS. NOTE: CONTACT THIS DEPARTMENT FOR APPROVAL PRIOR TO ANY REPAIRS REQUIRING PERMITS.

Violation Division: San Bernardino County Fire Department
Violation Program: UST
Violation Source: CERS,

Site ID: 397425
Site Name: MENTONE GAS & MINIMART
Violation Date: 12-16-2019
Citation: 23 CCR 16 2644.1(a)(2) - California Code of Regulations, Title 23, Chapter 16, Section(s) 2644.1(a)(2)

Violation Description: Failure to demonstrate to the UPA that the equipment and methods used to monitor the UST system are certified by an independent third-party as complying with the standards set forth in 23 CCR 2643(f).

Violation Notes: Returned to compliance on 12/16/2019. PREVIOUS ANNUAL UST MONITORING SYSTEM CERTIFICATION WAS COMPLETED ON 7/26/2019 AND IS APPROXIMATELY 5 MONTHS PAST DUE. THE CERTIFICATION TESTING COMPLETED TODAY WILL SATISFY THE COMPLIANCE REQUIREMENTS OF THIS VIOLATION. NOTE: NEXT CERTIFICATION WILL BE DUE ON OR BEFORE JULY 2020. FAILURE TO COMPLY WITH THIS ORDER WILL RESULT IN FURTHER ENFORCEMENT ACTIONS.

Violation Division: San Bernardino County Fire Department
Violation Program: UST
Violation Source: CERS,

Site ID: 397425
Site Name: MENTONE GAS & MINIMART
Violation Date: 07-24-2013
Citation: HSC 6.7 29291(b) - California Health and Safety Code, Chapter 6.7, Section(s) 29291(b)

Violation Description: Failure of the UST system to be designed and constructed with a monitoring system capable of detecting the entry of the hazardous substance stored in the primary containment into the secondary containment.

Violation Notes: Returned to compliance on 08/05/2013. THE VR 323 SENSOR IN THE 87 TURBINE SUMP DID NOT ENABLE POSITIVE SHUTDOWN WHEN TESTED. PLEASE REPLACE OR REPAIR THIS SENSOR AND RETEST WITHIN 15 DAYS. A RE-INSPECTION IS REQUIRED.

Violation Division: San Bernardino County Fire Department
Violation Program: UST
Violation Source: CERS,

Site ID: 397425
Site Name: MENTONE GAS & MINIMART
Violation Date: 12-16-2019
Citation: 23 CCR 16 2641(h) - California Code of Regulations, Title 23, Chapter 16, Section(s) 2641(h)

Violation Description: Failure to have an approved UST Monitoring Plan.

Violation Notes: Returned to compliance on 12/16/2019. UST MONITORING PLAN IN THE CALIFORNIA ENVIRONMENTAL REPORTING SYSTEM (CERS) FOR TANK #1 AND TANK #2 IS DEFICIENT INDICATING VENT PIPING FOR THE TANKS TO BE DOUBLE WALLED WHEN IT WAS OBSERVED TO BE SINGLE WALLED DURING INSPECTION. UPDATE UST MONITORING PLAN ADDRESSING THE PREVIOUSLY NOTED DEFICIENCIES ON CERS AND SUBMIT DOCUMENTATION OF COMPLIANCE TO THIS DEPARTMENT WITHIN 30 DAYS.

Violation Division: San Bernardino County Fire Department
Violation Program: UST

Map ID
Direction
Distance
Elevation

MAP FINDINGS

Site

Database(s)

EDR ID Number
EPA ID Number

MENTONE ARCO (Continued)

U001575442

Violation Source: CERS,

Site ID: 397425
Site Name: MENTONE GAS & MINIMART
Violation Date: 07-24-2017
Citation: 23 CCR 16 2715(i) - California Code of Regulations, Title 23, Chapter 16, Section(s) 2715(i)

Violation Description: Failure to have a properly qualified service technician test leak detection equipment as required every 12 months (vapor, pressure, hydrostatic (VPH) system, sensors, line-leak detectors (LLD), automatic tank gauge (ATG), etc.).

Violation Notes: Returned to compliance on 07/24/2017. OBSERVATION: UST MONITORING SYSTEMS MUST BE RE-CERTIFIED YEARLY. THE LAST PERFORMED CERTIFICATION WAS PERFORMED ON 07/22/2016 (2 DAYS LATE). COMPLIANCE MET ON SITE: FACILITY PERFORMED THE MONITORING CERTIFICATION 07/24/2017.

Violation Division: San Bernardino County Fire Department
Violation Program: UST
Violation Source: CERS,

Site ID: 397425
Site Name: MENTONE GAS & MINIMART
Violation Date: 10-19-2020
Citation: 23 CCR 16 2712(b)(1)(G) - California Code of Regulations, Title 23, Chapter 16, Section(s) 2712(b)(1)(G)

Violation Description: Failure to comply with one or more of the following overfill prevention equipment requirements: Alert the transfer operator when the tank is 90 percent full by restricting the flow into the tank or triggering an audible and visual alarm; or Restrict delivery of flow to the tank at least 30 minutes before the tank overfills, provided the restriction occurs when the tank is filled to no more than 95 percent of capacity; and activate an audible alarm at least five minutes before the tank overfills; or Provide positive shut-off of flow to the tank when the tank is filled to no more than 95 percent of capacity; or Provide positive shut-off of flow to the tank so that none of the fittings located on the top of the tank are exposed to product due to overfilling. Install/retrofit overfill prevention equipment that does not use flow restrictors on vent piping to meet overfill prevention equipment requirements when the overfill prevention equipment is installed, repaired, or replaced on and after October 1, 2018. For USTs installed before October 1, 2018, perform an inspection by October 13, 2018 and every 36 months thereafter. For USTs installed on and after October 1, 2018, perform an inspection at installation and every 36 months thereafter. Inspected within 30 days after a repair to the overfill prevention equipment. Inspected using an applicable manufacturer guidelines, industry codes, engineering standards, or a method approved by a professional engineer. Inspected by a certified UST service technician. Maintain records of overfill prevention equipment inspection for 36 months.

Violation Notes: Returned to compliance on 11/03/2020. OBSERVATION: OVERFILL EQUIPMENT TESTING WAS NOT COMPLETED CORRECTLY ON 12/20/18 AND IS PAST DUE FOR TESTING. CORRECTIVE ACTION: OWNER SET UP OVERFILL EQUIPMENT TESTING WITH LICENSED CONTRACTOR SCHEDULED FOR 10/29/20. FAILURE TO SUBMIT COMPLETED TEST RESULTS WITH REQUIRED DOCUMENTATION INCLUDING TANK CHART WILL RESULT IN FURTHER ACTION INCLUDING RED TAG.

Violation Division: San Bernardino County Fire Department
Violation Program: UST
Violation Source: CERS,

Map ID
Direction
Distance
Elevation

MAP FINDINGS

Site

Database(s)

EDR ID Number
EPA ID Number

MENTONE ARCO (Continued)

U001575442

Site ID: 397425
Site Name: MENTONE GAS & MINIMART
Violation Date: 12-16-2019
Citation: 23 CCR 16 2637(f) - California Code of Regulations, Title 23, Chapter 16, Section(s) 2637(f)
Violation Description: Failure to submit a copy of the secondary containment test results on the Secondary Containment Testing report Form to the UPA within 30 days after the test.
Violation Notes: Returned to compliance on 06/02/2020. SECONDARY CONTAINMENT TEST REPORT DATED 12/20/2019 IS NOT ACCEPTED DUE TO FAILURE TO INCLUDE THE INCON RESULT PRINT OUTS. IMMEDIATELY PROVIDE MISSING INCON RESULT PRINT OUTS WITH REPORT WITH DOCUMENTATION OF COMPLIANCE TO THIS DEPARTMENT WITHIN 30 DAYS OR SCHEDULE A COMPLETE SECONDARY CONTAINMENT TEST WITH THIS DEPARTMENT WITHIN 30 DAYS.
Violation Division: San Bernardino County Fire Department
Violation Program: UST
Violation Source: CERS,

Site ID: 397425
Site Name: MENTONE GAS & MINIMART
Violation Date: 07-25-2022
Citation: 23 CCR 16 2644.1(a)(2) - California Code of Regulations, Title 23, Chapter 16, Section(s) 2644.1(a)(2)
Violation Description: Failure to demonstrate to the UPA that the equipment and methods used to monitor the UST system are certified by an independent third-party as complying with the standards set forth in 23 CCR 2643(f).
Violation Notes: OBSERVATION: Facility was unable to test the line leak detection equipment for the south diesel tank (Tank 3B) due to low fuel. Per facility, tank has not been in operation. CORRECTIVE ACTION: One of the following options are required for compliance: A) Test Line Leak Detection Equipment for the south diesel tank and send test results to this agency within 30 days. OR B) Detach product line from turbine and cap turbine and product line; send work order to this agency within 30 days.
Violation Division: San Bernardino County Fire Department
Violation Program: UST
Violation Source: CERS,

Site ID: 397425
Site Name: MENTONE GAS & MINIMART
Violation Date: 07-20-2021
Citation: 22 CCR 12 66262.12 - California Code of Regulations, Title 22, Chapter 12, Section(s) 66262.12
Violation Description: Failure to obtain an Identification Number prior to treating, storing, disposing of, transporting or offering for transportation any hazardous waste.
Violation Notes: Returned to compliance on 07/31/2021. HAZARDOUS WASTE IDENTIFICATION NUMBER FOR THSI SITE IS IN-ACTIVE. OBTAIN ACTIVE EPA HAZARDOUS WASTE IDENTIFICATION NUMBER AND SUBMIT DOCUMENTATION OF COMPLIANCE TO THIS DEPARTMENT WITHIN 30 DAYS.
Violation Division: San Bernardino County Fire Department
Violation Program: HW
Violation Source: CERS,

Site ID: 397425
Site Name: MENTONE GAS & MINIMART
Violation Date: 07-24-2013

Map ID
 Direction
 Distance
 Elevation

MAP FINDINGS

Site

Database(s)

EDR ID Number
 EPA ID Number

MENTONE ARCO (Continued)

U001575442

<p>Citation: Violation Description: Violation Notes: Violation Division: Violation Program: Violation Source:</p> <p>Evaluation: Eval General Type: Eval Date: Violations Found: Eval Type: Eval Notes: Eval Division: Eval Program: Eval Source:</p> <p>Eval General Type: Eval Date: Violations Found: Eval Type: Eval Notes: Eval Division: Eval Program: Eval Source:</p> <p>Eval General Type: Eval Date: Violations Found: Eval Type: Eval Notes: Eval Division: Eval Program: Eval Source:</p> <p>Eval General Type: Eval Date: Violations Found: Eval Type: Eval Notes: Eval Division: Eval Program: Eval Source:</p> <p>Eval General Type: Eval Date: Violations Found: Eval Type: Eval Notes: Eval Division: Eval Program: Eval Source:</p> <p>Eval General Type: Eval Date: Violations Found: Eval Type: Eval Notes: Eval Division: Eval Program: Eval Source:</p> <p>Eval General Type: Eval Date:</p>	<p>HSC 6.67 Multiple - California Health and Safety Code, Chapter 6.67, Section(s) Multiple Haz Waste Generator Program - Administration/Documentation - General Returned to compliance on 08/17/2017. Failure to obtain an EPA ID Number (CCR 66262.12(a)) San Bernardino County Fire Department HW CERS,</p> <p>Compliance Evaluation Inspection 07-22-2016 No Routine done by local agency HAZARDOUS MATERIALS HANDLER INSPECTION - UST ONLY San Bernardino County Fire Department HMRRP CERS,</p> <p>Compliance Evaluation Inspection 07-24-2013 No Routine done by local agency MENTONE GAS & MINIMART 1759 MENTONE BLVD MENTONE San Bernardino County Fire Department HMRRP CERS,</p> <p>Compliance Evaluation Inspection 07-24-2013 Yes Routine done by local agency " " San Bernardino County Fire Department UST CERS,</p> <p>Compliance Evaluation Inspection 07-25-2022 Yes Routine done by local agency Not reported San Bernardino County Fire Department HW CERS,</p> <p>Compliance Evaluation Inspection 07-26-2018 Yes Routine done by local agency UST Annual Inspection and Monitoring Cert San Bernardino County Fire Department UST CERS,</p> <p>Other/Unknown 08-05-2013</p>
---	--

Map ID
Direction
Distance
Elevation

MAP FINDINGS

Site

Database(s)

EDR ID Number
EPA ID Number

MENTONE ARCO (Continued)

U001575442

Violations Found: No
Eval Type: Other, not routine, done by local agency
Eval Notes: MENTONE GAS & MINIMART 1759 MENTONE BLVD MENTONE/REINSPECTION
Eval Division: San Bernardino County Fire Department
Eval Program: UST
Eval Source: CERS,

Eval General Type: Compliance Evaluation Inspection
Eval Date: 08-05-2020
Violations Found: Yes
Eval Type: Routine done by local agency
Eval Notes: HAZARDOUS WASTE INSPECTION - UST ONLY
Eval Division: San Bernardino County Fire Department
Eval Program: HW
Eval Source: CERS,

Eval General Type: Other/Unknown
Eval Date: 11-03-2020
Violations Found: No
Eval Type: Other, not routine, done by local agency
Eval Notes: OVERFILL PREVENTION INSPECTION. REPLACEMENT OF FAILED FILL TUBES.
Eval Division: San Bernardino County Fire Department
Eval Program: UST
Eval Source: CERS,

Eval General Type: Compliance Evaluation Inspection
Eval Date: 12-16-2019
Violations Found: No
Eval Type: Routine done by local agency
Eval Notes: HAZARDOUS MATERIALS INSPECTION - UST ONLY
Eval Division: San Bernardino County Fire Department
Eval Program: HMRRP
Eval Source: CERS,

Eval General Type: Compliance Evaluation Inspection
Eval Date: 07-24-2017
Violations Found: No
Eval Type: Routine done by local agency
Eval Notes: MENTONE & GAS MARKET- UST INSPECTION
Eval Division: San Bernardino County Fire Department
Eval Program: HMRRP
Eval Source: CERS,

Eval General Type: Compliance Evaluation Inspection
Eval Date: 07-26-2018
Violations Found: No
Eval Type: Routine done by local agency
Eval Notes: UST Waste Handler Inspection
Eval Division: San Bernardino County Fire Department
Eval Program: HW
Eval Source: CERS,

Eval General Type: Other/Unknown
Eval Date: 07-29-2015
Violations Found: No
Eval Type: Other, not routine, done by local agency
Eval Notes: UST SECONDARY CONTAINMENT TESTING. SEE C16 REPORT FOR INSPECTION

Map ID
Direction
Distance
Elevation

MAP FINDINGS

Site

Database(s)

EDR ID Number
EPA ID Number

MENTONE ARCO (Continued)

U001575442

INFORMATION.

Eval Division: San Bernardino County Fire Department
Eval Program: UST
Eval Source: CERS,

Eval General Type: Compliance Evaluation Inspection
Eval Date: 08-05-2020
Violations Found: No
Eval Type: Routine done by local agency
Eval Notes: HAZARDOUS MATERIALS HANDLER INSPECTION - UST ONLY
Eval Division: San Bernardino County Fire Department
Eval Program: HMRRP
Eval Source: CERS,

Eval General Type: Compliance Evaluation Inspection
Eval Date: 12-16-2019
Violations Found: Yes
Eval Type: Routine done by local agency
Eval Notes: ANNUAL UST INSPECTION WITH MONITORING SYSTEM CERTIFICATION.
Eval Division: San Bernardino County Fire Department
Eval Program: UST
Eval Source: CERS,

Eval General Type: Compliance Evaluation Inspection
Eval Date: 07-20-2021
Violations Found: No
Eval Type: Routine done by local agency
Eval Notes: HAZARDOUS WASTE INSPECTION
Eval Division: San Bernardino County Fire Department
Eval Program: HMRRP
Eval Source: CERS,

Eval General Type: Compliance Evaluation Inspection
Eval Date: 07-22-2016
Violations Found: Yes
Eval Type: Routine done by local agency
Eval Notes: UST ANNUAL INSPECTION WITH MONITORING SYSTEM CERTIFICATION.
Eval Division: San Bernardino County Fire Department
Eval Program: UST
Eval Source: CERS,

Eval General Type: Compliance Evaluation Inspection
Eval Date: 07-24-2017
Violations Found: Yes
Eval Type: Routine done by local agency
Eval Notes: MENTONE GAS & MARKET- UST MONITORING CERTIFICATION
Eval Division: San Bernardino County Fire Department
Eval Program: UST
Eval Source: CERS,

Eval General Type: Compliance Evaluation Inspection
Eval Date: 07-25-2022
Violations Found: No
Eval Type: Routine done by local agency
Eval Notes: Not reported
Eval Division: San Bernardino County Fire Department
Eval Program: HMRRP

Map ID
Direction
Distance
Elevation

MAP FINDINGS

Site

Database(s)

EDR ID Number
EPA ID Number

MENTONE ARCO (Continued)

U001575442

Eval Source: CERS,

Eval General Type: Compliance Evaluation Inspection
Eval Date: 07-25-2022
Violations Found: Yes
Eval Type: Routine done by local agency
Eval Notes: Not reported
Eval Division: San Bernardino County Fire Department
Eval Program: UST
Eval Source: CERS,

Eval General Type: Compliance Evaluation Inspection
Eval Date: 07-29-2015
Violations Found: No
Eval Type: Routine done by local agency
Eval Notes: HAZARDOUS MATERIALS HANDLER INSPECTION UST ONLY
Eval Division: San Bernardino County Fire Department
Eval Program: HMRRP
Eval Source: CERS,

Eval General Type: Compliance Evaluation Inspection
Eval Date: 07-31-2014
Violations Found: No
Eval Type: Routine done by local agency
Eval Notes: MENTONE GAS & MINIMART- UST MONTIORING CERTIFICATION
Eval Division: San Bernardino County Fire Department
Eval Program: UST
Eval Source: CERS,

Eval General Type: Compliance Evaluation Inspection
Eval Date: 07-20-2021
Violations Found: Yes
Eval Type: Routine done by local agency
Eval Notes: HAZARDOUS WASTE GENERATOR INSPECTION.
Eval Division: San Bernardino County Fire Department
Eval Program: HW
Eval Source: CERS,

Eval General Type: Compliance Evaluation Inspection
Eval Date: 07-20-2021
Violations Found: Yes
Eval Type: Routine done by local agency
Eval Notes: UST ANNUAL INSPECTION WITH MONITORING SYSTEM CERTIFICATION.
Eval Division: San Bernardino County Fire Department
Eval Program: UST
Eval Source: CERS,

Eval General Type: Compliance Evaluation Inspection
Eval Date: 07-24-2013
Violations Found: Yes
Eval Type: Routine done by local agency
Eval Notes: " "
Eval Division: San Bernardino County Fire Department
Eval Program: HW
Eval Source: CERS,

Eval General Type: Compliance Evaluation Inspection

Map ID
Direction
Distance
Elevation

MAP FINDINGS

Site

Database(s)

EDR ID Number
EPA ID Number

MENTONE ARCO (Continued)

U001575442

Eval Date: 07-26-2018
Violations Found: Yes
Eval Type: Routine done by local agency
Eval Notes: UST Handler Inspection
Eval Division: San Bernardino County Fire Department
Eval Program: HMRRP
Eval Source: CERS,

Eval General Type: Compliance Evaluation Inspection
Eval Date: 07-29-2015
Violations Found: No
Eval Type: Routine done by local agency
Eval Notes: UST ANNUAL INSPECTION WITH MONITORING SYSTEM CERTIFICATION.
Eval Division: San Bernardino County Fire Department
Eval Program: UST
Eval Source: CERS,

Eval General Type: Compliance Evaluation Inspection
Eval Date: 07-31-2014
Violations Found: No
Eval Type: Routine done by local agency
Eval Notes: MENTONE GAS & MINIMARKET- UST MONITORING CERTIFICATION
Eval Division: San Bernardino County Fire Department
Eval Program: HMRRP
Eval Source: CERS,

Eval General Type: Compliance Evaluation Inspection
Eval Date: 08-05-2020
Violations Found: Yes
Eval Type: Routine done by local agency
Eval Notes: UST ANNUAL INSPECTION WITH MONITORING SYSTEM CERTIFICATION.
Eval Division: San Bernardino County Fire Department
Eval Program: UST
Eval Source: CERS,

Eval General Type: Other/Unknown
Eval Date: 10-19-2020
Violations Found: Yes
Eval Type: Other, not routine, done by local agency
Eval Notes: Reinspection and Notice of Significant UST Violation issued
Eval Division: San Bernardino County Fire Department
Eval Program: UST
Eval Source: CERS,

Enforcement Action:

Site ID: 397425
Site Name: MENTONE GAS & MINIMART
Site Address: 1759 MENTONE BLVD
Site City: MENTONE
Site Zip: 92359
Enf Action Date: 07-22-2016
Enf Action Type: Notice of Violation (Unified Program)
Enf Action Description: Notice of Violation Issued by the Inspector at the Time of Inspection
Enf Action Notes: Not reported
Enf Action Division: San Bernardino County Fire Department
Enf Action Program: UST
Enf Action Source: CERS,

Map ID
Direction
Distance
Elevation

MAP FINDINGS

Site

Database(s)

EDR ID Number
EPA ID Number

MENTONE ARCO (Continued)

U001575442

Site ID: 397425
Site Name: MENTONE GAS & MINIMART
Site Address: 1759 MENTONE BLVD
Site City: MENTONE
Site Zip: 92359
Enf Action Date: 07-24-2013
Enf Action Type: Notice of Violation (Unified Program)
Enf Action Description: Notice of Violation Issued by the Inspector at the Time of Inspection
Enf Action Notes: Not reported
Enf Action Division: San Bernardino County Fire Department
Enf Action Program: HW
Enf Action Source: CERS,

Site ID: 397425
Site Name: MENTONE GAS & MINIMART
Site Address: 1759 MENTONE BLVD
Site City: MENTONE
Site Zip: 92359
Enf Action Date: 07-24-2013
Enf Action Type: Notice of Violation (Unified Program)
Enf Action Description: Notice of Violation Issued by the Inspector at the Time of Inspection
Enf Action Notes: Not reported
Enf Action Division: San Bernardino County Fire Department
Enf Action Program: UST
Enf Action Source: CERS,

Coordinates:

Site ID: 397425
Facility Name: MENTONE GAS & MINIMART
Env Int Type Code: HMBP
Program ID: 10041889
Coord Name: Not reported
Ref Point Type Desc: Unknown,
Latitude: 34.070435
Longitude: -117.136597

Affiliation:

Affiliation Type Desc: Document Preparer
Entity Name: Patrick Kanchy
Entity Title: Not reported
Affiliation Address: Not reported
Affiliation City: Not reported
Affiliation State: Not reported
Affiliation Country: Not reported
Affiliation Zip: Not reported
Affiliation Phone: ,

Affiliation Type Desc: Identification Signer
Entity Name: Abbos Moradi
Entity Title: President
Affiliation Address: Not reported
Affiliation City: Not reported
Affiliation State: Not reported
Affiliation Country: Not reported
Affiliation Zip: Not reported
Affiliation Phone: ,

Map ID
Direction
Distance
Elevation

MAP FINDINGS

Site

Database(s)

EDR ID Number
EPA ID Number

MENTONE ARCO (Continued)

U001575442

Affiliation Type Desc: UST Property Owner Name
Entity Name: Solomon Saddi
Entity Title: Not reported
Affiliation Address: P.O. Box 1416
Affiliation City: Redlands
Affiliation State: CA
Affiliation Country: United States
Affiliation Zip: 92373
Affiliation Phone: (951) 751-1949,

Affiliation Type Desc: CUPA District
Entity Name: San Bernardino County Fire
Entity Title: Not reported
Affiliation Address: 620 South E Street
Affiliation City: San Bernardino
Affiliation State: CA
Affiliation Country: Not reported
Affiliation Zip: 92415-0153
Affiliation Phone: (909) 386-8401,

Affiliation Type Desc: UST Permit Applicant
Entity Name: Abboss Moradi
Entity Title: President
Affiliation Address: Not reported
Affiliation City: Not reported
Affiliation State: Not reported
Affiliation Country: Not reported
Affiliation Zip: Not reported
Affiliation Phone: (909) 794-0529,

Affiliation Type Desc: UST Tank Operator
Entity Name: ESY Corporation/Abboss Moradi
Entity Title: Not reported
Affiliation Address: 1759 Mentone Blvd.
Affiliation City: Mentone
Affiliation State: CA
Affiliation Country: United States
Affiliation Zip: 92359
Affiliation Phone: (909) 794-0529,

Affiliation Type Desc: Facility Mailing Address
Entity Name: Mailing Address
Entity Title: Not reported
Affiliation Address: 1759 MENTONE BLVD
Affiliation City: MENTONE
Affiliation State: CA
Affiliation Country: Not reported
Affiliation Zip: 92359
Affiliation Phone: ,

Affiliation Type Desc: Operator
Entity Name: ESY Corporation/Abboss Moradi
Entity Title: Not reported
Affiliation Address: Not reported
Affiliation City: Not reported
Affiliation State: Not reported
Affiliation Country: Not reported

Map ID
Direction
Distance
Elevation

MAP FINDINGS

Site

Database(s)

EDR ID Number
EPA ID Number

MENTONE ARCO (Continued)

U001575442

Affiliation Zip: Not reported
Affiliation Phone: (909) 794-0529,

Affiliation Type Desc: Property Owner
Entity Name: Solomon Saddi
Entity Title: Not reported
Affiliation Address: P.O. Box 1416
Affiliation City: Redlands
Affiliation State: CA
Affiliation Country: United States
Affiliation Zip: 92373
Affiliation Phone: (951) 751-1949,

Affiliation Type Desc: UST Tank Owner
Entity Name: Solomon Saddi
Entity Title: Not reported
Affiliation Address: P.O. Box 1416
Affiliation City: Redlands
Affiliation State: CA
Affiliation Country: United States
Affiliation Zip: 92373
Affiliation Phone: (951) 751-1949,

Affiliation Type Desc: Environmental Contact
Entity Name: ABBASS MORADI
Entity Title: Not reported
Affiliation Address: 1759 MENTONE BLVD
Affiliation City: MENTONE
Affiliation State: CA
Affiliation Country: Not reported
Affiliation Zip: 92359
Affiliation Phone: ,

Affiliation Type Desc: Legal Owner
Entity Name: ESY CORPORATION
Entity Title: Not reported
Affiliation Address: 1759 MENTONE BLVD
Affiliation City: MENTONE
Affiliation State: CA
Affiliation Country: United States
Affiliation Zip: 92359
Affiliation Phone: (909) 635-4423,

Affiliation Type Desc: Parent Corporation
Entity Name: MENTONE GAS & MINIMART
Entity Title: Not reported
Affiliation Address: Not reported
Affiliation City: Not reported
Affiliation State: Not reported
Affiliation Country: Not reported
Affiliation Zip: Not reported
Affiliation Phone: ,

Count: 1 records.

ORPHAN SUMMARY

<u>City</u>	<u>EDR ID</u>	<u>Site Name</u>	<u>Site Address</u>	<u>Zip</u>	<u>Database(s)</u>
MENTONE	S126984130	MENTONE DISPOSAL SITE	SANTA ANA RIVER AND OPAL ROAD,	92359	SWF/LF

GOVERNMENT RECORDS SEARCHED / DATA CURRENCY TRACKING

To maintain currency of the following federal and state databases, EDR contacts the appropriate governmental agency on a monthly or quarterly basis, as required.

Number of Days to Update: Provides confirmation that EDR is reporting records that have been updated within 90 days from the date the government agency made the information available to the public.

STANDARD ENVIRONMENTAL RECORDS

Lists of Federal NPL (Superfund) sites

NPL: National Priority List

National Priorities List (Superfund). The NPL is a subset of CERCLIS and identifies over 1,200 sites for priority cleanup under the Superfund Program. NPL sites may encompass relatively large areas. As such, EDR provides polygon coverage for over 1,000 NPL site boundaries produced by EPA's Environmental Photographic Interpretation Center (EPIC) and regional EPA offices.

Date of Government Version: 01/25/2023	Source: EPA
Date Data Arrived at EDR: 02/03/2023	Telephone: N/A
Date Made Active in Reports: 02/28/2023	Last EDR Contact: 05/02/2023
Number of Days to Update: 25	Next Scheduled EDR Contact: 07/10/2023
	Data Release Frequency: Quarterly

NPL Site Boundaries

Sources:

EPA's Environmental Photographic Interpretation Center (EPIC)
Telephone: 202-564-7333

EPA Region 1
Telephone 617-918-1143

EPA Region 6
Telephone: 214-655-6659

EPA Region 3
Telephone 215-814-5418

EPA Region 7
Telephone: 913-551-7247

EPA Region 4
Telephone 404-562-8033

EPA Region 8
Telephone: 303-312-6774

EPA Region 5
Telephone 312-886-6686

EPA Region 9
Telephone: 415-947-4246

EPA Region 10
Telephone 206-553-8665

Proposed NPL: Proposed National Priority List Sites

A site that has been proposed for listing on the National Priorities List through the issuance of a proposed rule in the Federal Register. EPA then accepts public comments on the site, responds to the comments, and places on the NPL those sites that continue to meet the requirements for listing.

Date of Government Version: 01/25/2023	Source: EPA
Date Data Arrived at EDR: 02/02/2023	Telephone: N/A
Date Made Active in Reports: 02/28/2023	Last EDR Contact: 05/02/2023
Number of Days to Update: 26	Next Scheduled EDR Contact: 07/10/2023
	Data Release Frequency: Quarterly

NPL LIENS: Federal Superfund Liens

Federal Superfund Liens. Under the authority granted the USEPA by CERCLA of 1980, the USEPA has the authority to file liens against real property in order to recover remedial action expenditures or when the property owner received notification of potential liability. USEPA compiles a listing of filed notices of Superfund Liens.

GOVERNMENT RECORDS SEARCHED / DATA CURRENCY TRACKING

Date of Government Version: 10/15/1991
Date Data Arrived at EDR: 02/02/1994
Date Made Active in Reports: 03/30/1994
Number of Days to Update: 56

Source: EPA
Telephone: 202-564-4267
Last EDR Contact: 08/15/2011
Next Scheduled EDR Contact: 11/28/2011
Data Release Frequency: No Update Planned

Lists of Federal Delisted NPL sites

Delisted NPL: National Priority List Deletions

The National Oil and Hazardous Substances Pollution Contingency Plan (NCP) establishes the criteria that the EPA uses to delete sites from the NPL. In accordance with 40 CFR 300.425.(e), sites may be deleted from the NPL where no further response is appropriate.

Date of Government Version: 01/25/2023
Date Data Arrived at EDR: 02/02/2023
Date Made Active in Reports: 02/28/2023
Number of Days to Update: 26

Source: EPA
Telephone: N/A
Last EDR Contact: 05/02/2023
Next Scheduled EDR Contact: 07/10/2023
Data Release Frequency: Quarterly

Lists of Federal sites subject to CERCLA removals and CERCLA orders

FEDERAL FACILITY: Federal Facility Site Information listing

A listing of National Priority List (NPL) and Base Realignment and Closure (BRAC) sites found in the Comprehensive Environmental Response, Compensation and Liability Information System (CERCLIS) Database where EPA Federal Facilities Restoration and Reuse Office is involved in cleanup activities.

Date of Government Version: 12/20/2022
Date Data Arrived at EDR: 12/21/2022
Date Made Active in Reports: 03/10/2023
Number of Days to Update: 79

Source: Environmental Protection Agency
Telephone: 703-603-8704
Last EDR Contact: 03/28/2023
Next Scheduled EDR Contact: 07/10/2023
Data Release Frequency: Varies

SEMS: Superfund Enterprise Management System

SEMS (Superfund Enterprise Management System) tracks hazardous waste sites, potentially hazardous waste sites, and remedial activities performed in support of EPA's Superfund Program across the United States. The list was formerly known as CERCLIS, renamed to SEMS by the EPA in 2015. The list contains data on potentially hazardous waste sites that have been reported to the USEPA by states, municipalities, private companies and private persons, pursuant to Section 103 of the Comprehensive Environmental Response, Compensation, and Liability Act (CERCLA). This dataset also contains sites which are either proposed to or on the National Priorities List (NPL) and the sites which are in the screening and assessment phase for possible inclusion on the NPL.

Date of Government Version: 01/25/2023
Date Data Arrived at EDR: 02/02/2023
Date Made Active in Reports: 02/28/2023
Number of Days to Update: 26

Source: EPA
Telephone: 800-424-9346
Last EDR Contact: 05/02/2023
Next Scheduled EDR Contact: 07/24/2023
Data Release Frequency: Quarterly

Lists of Federal CERCLA sites with NFRAP

SEMS-ARCHIVE: Superfund Enterprise Management System Archive

GOVERNMENT RECORDS SEARCHED / DATA CURRENCY TRACKING

SEMS-ARCHIVE (Superfund Enterprise Management System Archive) tracks sites that have no further interest under the Federal Superfund Program based on available information. The list was formerly known as the CERCLIS-NFRAP, renamed to SEMS ARCHIVE by the EPA in 2015. EPA may perform a minimal level of assessment work at a site while it is archived if site conditions change and/or new information becomes available. Archived sites have been removed and archived from the inventory of SEMS sites. Archived status indicates that, to the best of EPA's knowledge, assessment at a site has been completed and that EPA has determined no further steps will be taken to list the site on the National Priorities List (NPL), unless information indicates this decision was not appropriate or other considerations require a recommendation for listing at a later time. The decision does not necessarily mean that there is no hazard associated with a given site; it only means that, based upon available information, the location is not judged to be potential NPL site.

Date of Government Version: 01/25/2023	Source: EPA
Date Data Arrived at EDR: 02/02/2023	Telephone: 800-424-9346
Date Made Active in Reports: 02/28/2023	Last EDR Contact: 05/02/2023
Number of Days to Update: 26	Next Scheduled EDR Contact: 07/24/2023
	Data Release Frequency: Quarterly

Lists of Federal RCRA facilities undergoing Corrective Action

CORRACTS: Corrective Action Report

CORRACTS identifies hazardous waste handlers with RCRA corrective action activity.

Date of Government Version: 03/06/2023	Source: EPA
Date Data Arrived at EDR: 03/09/2023	Telephone: 800-424-9346
Date Made Active in Reports: 03/20/2023	Last EDR Contact: 03/09/2023
Number of Days to Update: 11	Next Scheduled EDR Contact: 07/03/2023
	Data Release Frequency: Quarterly

Lists of Federal RCRA TSD facilities

RCRA-TSDF: RCRA - Treatment, Storage and Disposal

RCRAInfo is EPA's comprehensive information system, providing access to data supporting the Resource Conservation and Recovery Act (RCRA) of 1976 and the Hazardous and Solid Waste Amendments (HSWA) of 1984. The database includes selective information on sites which generate, transport, store, treat and/or dispose of hazardous waste as defined by the Resource Conservation and Recovery Act (RCRA). Transporters are individuals or entities that move hazardous waste from the generator offsite to a facility that can recycle, treat, store, or dispose of the waste. TSDFs treat, store, or dispose of the waste.

Date of Government Version: 03/06/2023	Source: Environmental Protection Agency
Date Data Arrived at EDR: 03/09/2023	Telephone: (415) 495-8895
Date Made Active in Reports: 03/20/2023	Last EDR Contact: 03/09/2023
Number of Days to Update: 11	Next Scheduled EDR Contact: 07/03/2023
	Data Release Frequency: Quarterly

Lists of Federal RCRA generators

RCRA-LQG: RCRA - Large Quantity Generators

RCRAInfo is EPA's comprehensive information system, providing access to data supporting the Resource Conservation and Recovery Act (RCRA) of 1976 and the Hazardous and Solid Waste Amendments (HSWA) of 1984. The database includes selective information on sites which generate, transport, store, treat and/or dispose of hazardous waste as defined by the Resource Conservation and Recovery Act (RCRA). Large quantity generators (LQGs) generate over 1,000 kilograms (kg) of hazardous waste, or over 1 kg of acutely hazardous waste per month.

Date of Government Version: 03/06/2023	Source: Environmental Protection Agency
Date Data Arrived at EDR: 03/09/2023	Telephone: (415) 495-8895
Date Made Active in Reports: 03/20/2023	Last EDR Contact: 03/09/2023
Number of Days to Update: 11	Next Scheduled EDR Contact: 07/03/2023
	Data Release Frequency: Quarterly

GOVERNMENT RECORDS SEARCHED / DATA CURRENCY TRACKING

RCRA-SQG: RCRA - Small Quantity Generators

RCRAInfo is EPA's comprehensive information system, providing access to data supporting the Resource Conservation and Recovery Act (RCRA) of 1976 and the Hazardous and Solid Waste Amendments (HSWA) of 1984. The database includes selective information on sites which generate, transport, store, treat and/or dispose of hazardous waste as defined by the Resource Conservation and Recovery Act (RCRA). Small quantity generators (SQGs) generate between 100 kg and 1,000 kg of hazardous waste per month.

Date of Government Version: 03/06/2023	Source: Environmental Protection Agency
Date Data Arrived at EDR: 03/09/2023	Telephone: (415) 495-8895
Date Made Active in Reports: 03/20/2023	Last EDR Contact: 03/09/2023
Number of Days to Update: 11	Next Scheduled EDR Contact: 07/03/2023
	Data Release Frequency: Quarterly

RCRA-VSQG: RCRA - Very Small Quantity Generators (Formerly Conditionally Exempt Small Quantity Generators)

RCRAInfo is EPA's comprehensive information system, providing access to data supporting the Resource Conservation and Recovery Act (RCRA) of 1976 and the Hazardous and Solid Waste Amendments (HSWA) of 1984. The database includes selective information on sites which generate, transport, store, treat and/or dispose of hazardous waste as defined by the Resource Conservation and Recovery Act (RCRA). Very small quantity generators (VSQGs) generate less than 100 kg of hazardous waste, or less than 1 kg of acutely hazardous waste per month.

Date of Government Version: 03/06/2023	Source: Environmental Protection Agency
Date Data Arrived at EDR: 03/09/2023	Telephone: (415) 495-8895
Date Made Active in Reports: 03/20/2023	Last EDR Contact: 03/09/2023
Number of Days to Update: 11	Next Scheduled EDR Contact: 07/03/2023
	Data Release Frequency: Quarterly

Federal institutional controls / engineering controls registries

LUCIS: Land Use Control Information System

LUCIS contains records of land use control information pertaining to the former Navy Base Realignment and Closure properties.

Date of Government Version: 02/08/2023	Source: Department of the Navy
Date Data Arrived at EDR: 02/09/2023	Telephone: 843-820-7326
Date Made Active in Reports: 05/02/2023	Last EDR Contact: 02/03/2023
Number of Days to Update: 82	Next Scheduled EDR Contact: 05/22/2023
	Data Release Frequency: Varies

US ENG CONTROLS: Engineering Controls Sites List

A listing of sites with engineering controls in place. Engineering controls include various forms of caps, building foundations, liners, and treatment methods to create pathway elimination for regulated substances to enter environmental media or effect human health.

Date of Government Version: 02/20/2023	Source: Environmental Protection Agency
Date Data Arrived at EDR: 02/21/2023	Telephone: 703-603-0695
Date Made Active in Reports: 05/02/2023	Last EDR Contact: 02/21/2023
Number of Days to Update: 70	Next Scheduled EDR Contact: 06/05/2023
	Data Release Frequency: Varies

US INST CONTROLS: Institutional Controls Sites List

A listing of sites with institutional controls in place. Institutional controls include administrative measures, such as groundwater use restrictions, construction restrictions, property use restrictions, and post remediation care requirements intended to prevent exposure to contaminants remaining on site. Deed restrictions are generally required as part of the institutional controls.

Date of Government Version: 02/20/2023	Source: Environmental Protection Agency
Date Data Arrived at EDR: 02/21/2023	Telephone: 703-603-0695
Date Made Active in Reports: 05/02/2023	Last EDR Contact: 02/21/2023
Number of Days to Update: 70	Next Scheduled EDR Contact: 06/05/2023
	Data Release Frequency: Varies

GOVERNMENT RECORDS SEARCHED / DATA CURRENCY TRACKING

Federal ERNS list

ERNS: Emergency Response Notification System

Emergency Response Notification System. ERNS records and stores information on reported releases of oil and hazardous substances.

Date of Government Version: 12/12/2022

Source: National Response Center, United States Coast Guard

Date Data Arrived at EDR: 12/14/2022

Telephone: 202-267-2180

Date Made Active in Reports: 12/19/2022

Last EDR Contact: 03/21/2023

Number of Days to Update: 5

Next Scheduled EDR Contact: 07/03/2023

Data Release Frequency: Quarterly

Lists of state- and tribal (Superfund) equivalent sites

RESPONSE: State Response Sites

Identifies confirmed release sites where DTSC is involved in remediation, either in a lead or oversight capacity. These confirmed release sites are generally high-priority and high potential risk.

Date of Government Version: 01/23/2023

Source: Department of Toxic Substances Control

Date Data Arrived at EDR: 01/24/2023

Telephone: 916-323-3400

Date Made Active in Reports: 04/10/2023

Last EDR Contact: 04/25/2023

Number of Days to Update: 76

Next Scheduled EDR Contact: 08/07/2023

Data Release Frequency: Quarterly

Lists of state- and tribal hazardous waste facilities

ENVIROSTOR: EnviroStor Database

The Department of Toxic Substances Control's (DTSC's) Site Mitigation and Brownfields Reuse Program's (SMBRP's) EnviroStor database identifies sites that have known contamination or sites for which there may be reasons to investigate further. The database includes the following site types: Federal Superfund sites (National Priorities List (NPL)); State Response, including Military Facilities and State Superfund; Voluntary Cleanup; and School sites. EnviroStor provides similar information to the information that was available in CalSites, and provides additional site information, including, but not limited to, identification of formerly-contaminated properties that have been released for reuse, properties where environmental deed restrictions have been recorded to prevent inappropriate land uses, and risk characterization information that is used to assess potential impacts to public health and the environment at contaminated sites.

Date of Government Version: 01/23/2023

Source: Department of Toxic Substances Control

Date Data Arrived at EDR: 01/24/2023

Telephone: 916-323-3400

Date Made Active in Reports: 04/10/2023

Last EDR Contact: 04/25/2023

Number of Days to Update: 76

Next Scheduled EDR Contact: 08/07/2023

Data Release Frequency: Quarterly

Lists of state and tribal landfills and solid waste disposal facilities

SWF/LF (SWIS): Solid Waste Information System

Active, Closed and Inactive Landfills. SWF/LF records typically contain an inventory of solid waste disposal facilities or landfills. These may be active or inactive facilities or open dumps that failed to meet RCRA Section 4004 criteria for solid waste landfills or disposal sites.

Date of Government Version: 02/06/2023

Source: Department of Resources Recycling and Recovery

Date Data Arrived at EDR: 02/07/2023

Telephone: 916-341-6320

Date Made Active in Reports: 04/26/2023

Last EDR Contact: 02/07/2023

Number of Days to Update: 78

Next Scheduled EDR Contact: 05/22/2023

Data Release Frequency: Quarterly

Lists of state and tribal leaking storage tanks

GOVERNMENT RECORDS SEARCHED / DATA CURRENCY TRACKING

LUST REG 4: Underground Storage Tank Leak List

Los Angeles, Ventura counties. For more current information, please refer to the State Water Resources Control Board's LUST database.

Date of Government Version: 09/07/2004	Source: California Regional Water Quality Control Board Los Angeles Region (4)
Date Data Arrived at EDR: 09/07/2004	Telephone: 213-576-6710
Date Made Active in Reports: 10/12/2004	Last EDR Contact: 09/06/2011
Number of Days to Update: 35	Next Scheduled EDR Contact: 12/19/2011
	Data Release Frequency: No Update Planned

LUST REG 5: Leaking Underground Storage Tank Database

Leaking Underground Storage Tank locations. Alameda, Alpine, Amador, Butte, Colusa, Contra Costa, Calveras, El Dorado, Fresno, Glenn, Kern, Kings, Lake, Lassen, Madera, Mariposa, Merced, Modoc, Napa, Nevada, Placer, Plumas, Sacramento, San Joaquin, Shasta, Solano, Stanislaus, Sutter, Tehama, Tulare, Tuolumne, Yolo, Yuba counties.

Date of Government Version: 07/01/2008	Source: California Regional Water Quality Control Board Central Valley Region (5)
Date Data Arrived at EDR: 07/22/2008	Telephone: 916-464-4834
Date Made Active in Reports: 07/31/2008	Last EDR Contact: 07/01/2011
Number of Days to Update: 9	Next Scheduled EDR Contact: 10/17/2011
	Data Release Frequency: No Update Planned

LUST REG 7: Leaking Underground Storage Tank Case Listing

Leaking Underground Storage Tank locations. Imperial, Riverside, San Diego, Santa Barbara counties.

Date of Government Version: 02/26/2004	Source: California Regional Water Quality Control Board Colorado River Basin Region (7)
Date Data Arrived at EDR: 02/26/2004	Telephone: 760-776-8943
Date Made Active in Reports: 03/24/2004	Last EDR Contact: 08/01/2011
Number of Days to Update: 27	Next Scheduled EDR Contact: 11/14/2011
	Data Release Frequency: No Update Planned

LUST REG 8: Leaking Underground Storage Tanks

California Regional Water Quality Control Board Santa Ana Region (8). For more current information, please refer to the State Water Resources Control Board's LUST database.

Date of Government Version: 02/14/2005	Source: California Regional Water Quality Control Board Santa Ana Region (8)
Date Data Arrived at EDR: 02/15/2005	Telephone: 909-782-4496
Date Made Active in Reports: 03/28/2005	Last EDR Contact: 08/15/2011
Number of Days to Update: 41	Next Scheduled EDR Contact: 11/28/2011
	Data Release Frequency: No Update Planned

LUST REG 3: Leaking Underground Storage Tank Database

Leaking Underground Storage Tank locations. Monterey, San Benito, San Luis Obispo, Santa Barbara, Santa Cruz counties.

Date of Government Version: 05/19/2003	Source: California Regional Water Quality Control Board Central Coast Region (3)
Date Data Arrived at EDR: 05/19/2003	Telephone: 805-542-4786
Date Made Active in Reports: 06/02/2003	Last EDR Contact: 07/18/2011
Number of Days to Update: 14	Next Scheduled EDR Contact: 10/31/2011
	Data Release Frequency: No Update Planned

LUST REG 2: Fuel Leak List

Leaking Underground Storage Tank locations. Alameda, Contra Costa, Marin, Napa, San Francisco, San Mateo, Santa Clara, Solano, Sonoma counties.

Date of Government Version: 09/30/2004	Source: California Regional Water Quality Control Board San Francisco Bay Region (2)
Date Data Arrived at EDR: 10/20/2004	Telephone: 510-622-2433
Date Made Active in Reports: 11/19/2004	Last EDR Contact: 09/19/2011
Number of Days to Update: 30	Next Scheduled EDR Contact: 01/02/2012
	Data Release Frequency: No Update Planned

GOVERNMENT RECORDS SEARCHED / DATA CURRENCY TRACKING

LUST REG 1: Active Toxic Site Investigation

Del Norte, Humboldt, Lake, Mendocino, Modoc, Siskiyou, Sonoma, Trinity counties. For more current information, please refer to the State Water Resources Control Board's LUST database.

Date of Government Version: 02/01/2001	Source: California Regional Water Quality Control Board North Coast (1)
Date Data Arrived at EDR: 02/28/2001	Telephone: 707-570-3769
Date Made Active in Reports: 03/29/2001	Last EDR Contact: 08/01/2011
Number of Days to Update: 29	Next Scheduled EDR Contact: 11/14/2011
	Data Release Frequency: No Update Planned

LUST REG 6V: Leaking Underground Storage Tank Case Listing

Leaking Underground Storage Tank locations. Inyo, Kern, Los Angeles, Mono, San Bernardino counties.

Date of Government Version: 06/07/2005	Source: California Regional Water Quality Control Board Victorville Branch Office (6)
Date Data Arrived at EDR: 06/07/2005	Telephone: 760-241-7365
Date Made Active in Reports: 06/29/2005	Last EDR Contact: 09/12/2011
Number of Days to Update: 22	Next Scheduled EDR Contact: 12/26/2011
	Data Release Frequency: No Update Planned

LUST: Leaking Underground Fuel Tank Report (GEOTRACKER)

Leaking Underground Storage Tank (LUST) Sites included in GeoTracker. GeoTracker is the Water Boards data management system for sites that impact, or have the potential to impact, water quality in California, with emphasis on groundwater.

Date of Government Version: 03/06/2023	Source: State Water Resources Control Board
Date Data Arrived at EDR: 03/07/2023	Telephone: see region list
Date Made Active in Reports: 03/30/2023	Last EDR Contact: 03/07/2023
Number of Days to Update: 23	Next Scheduled EDR Contact: 06/19/2023
	Data Release Frequency: Quarterly

LUST REG 6L: Leaking Underground Storage Tank Case Listing

For more current information, please refer to the State Water Resources Control Board's LUST database.

Date of Government Version: 09/09/2003	Source: California Regional Water Quality Control Board Lahontan Region (6)
Date Data Arrived at EDR: 09/10/2003	Telephone: 530-542-5572
Date Made Active in Reports: 10/07/2003	Last EDR Contact: 09/12/2011
Number of Days to Update: 27	Next Scheduled EDR Contact: 12/26/2011
	Data Release Frequency: No Update Planned

LUST REG 9: Leaking Underground Storage Tank Report

Orange, Riverside, San Diego counties. For more current information, please refer to the State Water Resources Control Board's LUST database.

Date of Government Version: 03/01/2001	Source: California Regional Water Quality Control Board San Diego Region (9)
Date Data Arrived at EDR: 04/23/2001	Telephone: 858-637-5595
Date Made Active in Reports: 05/21/2001	Last EDR Contact: 09/26/2011
Number of Days to Update: 28	Next Scheduled EDR Contact: 01/09/2012
	Data Release Frequency: No Update Planned

INDIAN LUST R9: Leaking Underground Storage Tanks on Indian Land

LUSTs on Indian land in Arizona, California, New Mexico and Nevada

Date of Government Version: 11/23/2022	Source: Environmental Protection Agency
Date Data Arrived at EDR: 12/06/2022	Telephone: 415-972-3372
Date Made Active in Reports: 03/03/2023	Last EDR Contact: 04/20/2023
Number of Days to Update: 87	Next Scheduled EDR Contact: 07/31/2023
	Data Release Frequency: Varies

INDIAN LUST R7: Leaking Underground Storage Tanks on Indian Land

LUSTs on Indian land in Iowa, Kansas, and Nebraska

GOVERNMENT RECORDS SEARCHED / DATA CURRENCY TRACKING

Date of Government Version: 10/14/2022	Source: EPA Region 7
Date Data Arrived at EDR: 12/06/2022	Telephone: 913-551-7003
Date Made Active in Reports: 03/03/2023	Last EDR Contact: 04/20/2023
Number of Days to Update: 87	Next Scheduled EDR Contact: 07/31/2023
	Data Release Frequency: Varies

INDIAN LUST R8: Leaking Underground Storage Tanks on Indian Land
LUSTs on Indian land in Colorado, Montana, North Dakota, South Dakota, Utah and Wyoming.

Date of Government Version: 11/23/2022	Source: EPA Region 8
Date Data Arrived at EDR: 12/06/2022	Telephone: 303-312-6271
Date Made Active in Reports: 03/03/2023	Last EDR Contact: 04/20/2023
Number of Days to Update: 87	Next Scheduled EDR Contact: 07/31/2023
	Data Release Frequency: Varies

INDIAN LUST R6: Leaking Underground Storage Tanks on Indian Land
LUSTs on Indian land in New Mexico and Oklahoma.

Date of Government Version: 11/23/2022	Source: EPA Region 6
Date Data Arrived at EDR: 12/06/2022	Telephone: 214-665-6597
Date Made Active in Reports: 03/03/2023	Last EDR Contact: 04/20/2023
Number of Days to Update: 87	Next Scheduled EDR Contact: 07/31/2023
	Data Release Frequency: Varies

INDIAN LUST R4: Leaking Underground Storage Tanks on Indian Land
LUSTs on Indian land in Florida, Mississippi and North Carolina.

Date of Government Version: 11/26/2022	Source: EPA Region 4
Date Data Arrived at EDR: 12/06/2022	Telephone: 404-562-8677
Date Made Active in Reports: 03/03/2023	Last EDR Contact: 04/20/2023
Number of Days to Update: 87	Next Scheduled EDR Contact: 07/31/2023
	Data Release Frequency: Varies

INDIAN LUST R1: Leaking Underground Storage Tanks on Indian Land
A listing of leaking underground storage tank locations on Indian Land.

Date of Government Version: 10/19/2022	Source: EPA Region 1
Date Data Arrived at EDR: 12/06/2022	Telephone: 617-918-1313
Date Made Active in Reports: 03/03/2023	Last EDR Contact: 04/20/2023
Number of Days to Update: 87	Next Scheduled EDR Contact: 07/31/2023
	Data Release Frequency: Varies

INDIAN LUST R5: Leaking Underground Storage Tanks on Indian Land
Leaking underground storage tanks located on Indian Land in Michigan, Minnesota and Wisconsin.

Date of Government Version: 10/14/2022	Source: EPA, Region 5
Date Data Arrived at EDR: 12/06/2022	Telephone: 312-886-7439
Date Made Active in Reports: 03/03/2023	Last EDR Contact: 04/20/2023
Number of Days to Update: 87	Next Scheduled EDR Contact: 07/31/2023
	Data Release Frequency: Varies

INDIAN LUST R10: Leaking Underground Storage Tanks on Indian Land
LUSTs on Indian land in Alaska, Idaho, Oregon and Washington.

Date of Government Version: 11/23/2022	Source: EPA Region 10
Date Data Arrived at EDR: 12/06/2022	Telephone: 206-553-2857
Date Made Active in Reports: 04/19/2023	Last EDR Contact: 04/20/2023
Number of Days to Update: 134	Next Scheduled EDR Contact: 07/31/2023
	Data Release Frequency: Varies

GOVERNMENT RECORDS SEARCHED / DATA CURRENCY TRACKING

CPS-SLIC: Statewide SLIC Cases (GEOTRACKER)

Cleanup Program Sites (CPS; also known as Site Cleanups [SC] and formerly known as Spills, Leaks, Investigations, and Cleanups [SLIC] sites) included in GeoTracker. GeoTracker is the Water Boards data management system for sites that impact, or have the potential to impact, water quality in California, with emphasis on groundwater.

Date of Government Version: 03/06/2023	Source: State Water Resources Control Board
Date Data Arrived at EDR: 03/07/2023	Telephone: 866-480-1028
Date Made Active in Reports: 03/31/2023	Last EDR Contact: 03/07/2023
Number of Days to Update: 24	Next Scheduled EDR Contact: 06/19/2023
	Data Release Frequency: Varies

SLIC REG 1: Active Toxic Site Investigations

The SLIC (Spills, Leaks, Investigations and Cleanup) program is designed to protect and restore water quality from spills, leaks, and similar discharges.

Date of Government Version: 04/03/2003	Source: California Regional Water Quality Control Board, North Coast Region (1)
Date Data Arrived at EDR: 04/07/2003	Telephone: 707-576-2220
Date Made Active in Reports: 04/25/2003	Last EDR Contact: 08/01/2011
Number of Days to Update: 18	Next Scheduled EDR Contact: 11/14/2011
	Data Release Frequency: No Update Planned

SLIC REG 2: Spills, Leaks, Investigation & Cleanup Cost Recovery Listing

The SLIC (Spills, Leaks, Investigations and Cleanup) program is designed to protect and restore water quality from spills, leaks, and similar discharges.

Date of Government Version: 09/30/2004	Source: Regional Water Quality Control Board San Francisco Bay Region (2)
Date Data Arrived at EDR: 10/20/2004	Telephone: 510-286-0457
Date Made Active in Reports: 11/19/2004	Last EDR Contact: 09/19/2011
Number of Days to Update: 30	Next Scheduled EDR Contact: 01/02/2012
	Data Release Frequency: No Update Planned

SLIC REG 3: Spills, Leaks, Investigation & Cleanup Cost Recovery Listing

The SLIC (Spills, Leaks, Investigations and Cleanup) program is designed to protect and restore water quality from spills, leaks, and similar discharges.

Date of Government Version: 05/18/2006	Source: California Regional Water Quality Control Board Central Coast Region (3)
Date Data Arrived at EDR: 05/18/2006	Telephone: 805-549-3147
Date Made Active in Reports: 06/15/2006	Last EDR Contact: 07/18/2011
Number of Days to Update: 28	Next Scheduled EDR Contact: 10/31/2011
	Data Release Frequency: No Update Planned

SLIC REG 4: Spills, Leaks, Investigation & Cleanup Cost Recovery Listing

The SLIC (Spills, Leaks, Investigations and Cleanup) program is designed to protect and restore water quality from spills, leaks, and similar discharges.

Date of Government Version: 11/17/2004	Source: Region Water Quality Control Board Los Angeles Region (4)
Date Data Arrived at EDR: 11/18/2004	Telephone: 213-576-6600
Date Made Active in Reports: 01/04/2005	Last EDR Contact: 07/01/2011
Number of Days to Update: 47	Next Scheduled EDR Contact: 10/17/2011
	Data Release Frequency: No Update Planned

SLIC REG 5: Spills, Leaks, Investigation & Cleanup Cost Recovery Listing

The SLIC (Spills, Leaks, Investigations and Cleanup) program is designed to protect and restore water quality from spills, leaks, and similar discharges.

Date of Government Version: 04/01/2005	Source: Regional Water Quality Control Board Central Valley Region (5)
Date Data Arrived at EDR: 04/05/2005	Telephone: 916-464-3291
Date Made Active in Reports: 04/21/2005	Last EDR Contact: 09/12/2011
Number of Days to Update: 16	Next Scheduled EDR Contact: 12/26/2011
	Data Release Frequency: No Update Planned

GOVERNMENT RECORDS SEARCHED / DATA CURRENCY TRACKING

SLIC REG 6V: Spills, Leaks, Investigation & Cleanup Cost Recovery Listing

The SLIC (Spills, Leaks, Investigations and Cleanup) program is designed to protect and restore water quality from spills, leaks, and similar discharges.

Date of Government Version: 05/24/2005
Date Data Arrived at EDR: 05/25/2005
Date Made Active in Reports: 06/16/2005
Number of Days to Update: 22

Source: Regional Water Quality Control Board, Victorville Branch
Telephone: 619-241-6583
Last EDR Contact: 08/15/2011
Next Scheduled EDR Contact: 11/28/2011
Data Release Frequency: No Update Planned

SLIC REG 6L: SLIC Sites

The SLIC (Spills, Leaks, Investigations and Cleanup) program is designed to protect and restore water quality from spills, leaks, and similar discharges.

Date of Government Version: 09/07/2004
Date Data Arrived at EDR: 09/07/2004
Date Made Active in Reports: 10/12/2004
Number of Days to Update: 35

Source: California Regional Water Quality Control Board, Lahontan Region
Telephone: 530-542-5574
Last EDR Contact: 08/15/2011
Next Scheduled EDR Contact: 11/28/2011
Data Release Frequency: No Update Planned

SLIC REG 7: SLIC List

The SLIC (Spills, Leaks, Investigations and Cleanup) program is designed to protect and restore water quality from spills, leaks, and similar discharges.

Date of Government Version: 11/24/2004
Date Data Arrived at EDR: 11/29/2004
Date Made Active in Reports: 01/04/2005
Number of Days to Update: 36

Source: California Regional Quality Control Board, Colorado River Basin Region
Telephone: 760-346-7491
Last EDR Contact: 08/01/2011
Next Scheduled EDR Contact: 11/14/2011
Data Release Frequency: No Update Planned

SLIC REG 8: Spills, Leaks, Investigation & Cleanup Cost Recovery Listing

The SLIC (Spills, Leaks, Investigations and Cleanup) program is designed to protect and restore water quality from spills, leaks, and similar discharges.

Date of Government Version: 04/03/2008
Date Data Arrived at EDR: 04/03/2008
Date Made Active in Reports: 04/14/2008
Number of Days to Update: 11

Source: California Region Water Quality Control Board Santa Ana Region (8)
Telephone: 951-782-3298
Last EDR Contact: 09/12/2011
Next Scheduled EDR Contact: 12/26/2011
Data Release Frequency: No Update Planned

SLIC REG 9: Spills, Leaks, Investigation & Cleanup Cost Recovery Listing

The SLIC (Spills, Leaks, Investigations and Cleanup) program is designed to protect and restore water quality from spills, leaks, and similar discharges.

Date of Government Version: 09/10/2007
Date Data Arrived at EDR: 09/11/2007
Date Made Active in Reports: 09/28/2007
Number of Days to Update: 17

Source: California Regional Water Quality Control Board San Diego Region (9)
Telephone: 858-467-2980
Last EDR Contact: 08/08/2011
Next Scheduled EDR Contact: 11/21/2011
Data Release Frequency: No Update Planned

Lists of state and tribal registered storage tanks

FEMA UST: Underground Storage Tank Listing

A listing of all FEMA owned underground storage tanks.

Date of Government Version: 10/14/2021
Date Data Arrived at EDR: 11/05/2021
Date Made Active in Reports: 02/01/2022
Number of Days to Update: 88

Source: FEMA
Telephone: 202-646-5797
Last EDR Contact: 03/29/2023
Next Scheduled EDR Contact: 07/17/2023
Data Release Frequency: Varies

GOVERNMENT RECORDS SEARCHED / DATA CURRENCY TRACKING

UST: Active UST Facilities

Active UST facilities gathered from the local regulatory agencies

Date of Government Version: 12/02/2022	Source: SWRCB
Date Data Arrived at EDR: 12/02/2022	Telephone: 916-341-5851
Date Made Active in Reports: 02/22/2023	Last EDR Contact: 03/07/2023
Number of Days to Update: 82	Next Scheduled EDR Contact: 06/19/2023
	Data Release Frequency: Semi-Annually

UST CLOSURE: Proposed Closure of Underground Storage Tank (UST) Cases

UST cases that are being considered for closure by either the State Water Resources Control Board or the Executive Director have been posted for a 60-day public comment period. UST Case Closures being proposed for consideration by the State Water Resources Control Board. These are primarily UST cases that meet closure criteria under the decisional framework in State Water Board Resolution No. 92-49 and other Board orders. UST Case Closures proposed for consideration by the Executive Director pursuant to State Water Board Resolution No. 2012-0061. These are cases that meet the criteria of the Low-Threat UST Case Closure Policy. UST Case Closure Review Denials and Approved Orders.

Date of Government Version: 11/28/2022	Source: State Water Resources Control Board
Date Data Arrived at EDR: 12/02/2022	Telephone: 916-327-7844
Date Made Active in Reports: 02/23/2023	Last EDR Contact: 03/07/2023
Number of Days to Update: 83	Next Scheduled EDR Contact: 06/19/2023
	Data Release Frequency: Varies

MILITARY UST SITES: Military UST Sites (GEOTRACKER)

Military ust sites

Date of Government Version: 03/06/2023	Source: State Water Resources Control Board
Date Data Arrived at EDR: 03/07/2023	Telephone: 866-480-1028
Date Made Active in Reports: 03/31/2023	Last EDR Contact: 03/07/2023
Number of Days to Update: 24	Next Scheduled EDR Contact: 06/19/2023
	Data Release Frequency: Varies

AST: Aboveground Petroleum Storage Tank Facilities

A listing of aboveground storage tank petroleum storage tank locations.

Date of Government Version: 07/06/2016	Source: California Environmental Protection Agency
Date Data Arrived at EDR: 07/12/2016	Telephone: 916-327-5092
Date Made Active in Reports: 09/19/2016	Last EDR Contact: 03/09/2023
Number of Days to Update: 69	Next Scheduled EDR Contact: 06/26/2023
	Data Release Frequency: Varies

INDIAN UST R6: Underground Storage Tanks on Indian Land

The Indian Underground Storage Tank (UST) database provides information about underground storage tanks on Indian land in EPA Region 6 (Louisiana, Arkansas, Oklahoma, New Mexico, Texas and 65 Tribes).

Date of Government Version: 11/23/2022	Source: EPA Region 6
Date Data Arrived at EDR: 12/06/2022	Telephone: 214-665-7591
Date Made Active in Reports: 03/03/2023	Last EDR Contact: 04/20/2023
Number of Days to Update: 87	Next Scheduled EDR Contact: 07/31/2023
	Data Release Frequency: Varies

INDIAN UST R5: Underground Storage Tanks on Indian Land

The Indian Underground Storage Tank (UST) database provides information about underground storage tanks on Indian land in EPA Region 5 (Michigan, Minnesota and Wisconsin and Tribal Nations).

Date of Government Version: 10/14/2022	Source: EPA Region 5
Date Data Arrived at EDR: 12/06/2022	Telephone: 312-886-6136
Date Made Active in Reports: 03/03/2023	Last EDR Contact: 04/20/2023
Number of Days to Update: 87	Next Scheduled EDR Contact: 07/31/2023
	Data Release Frequency: Varies

GOVERNMENT RECORDS SEARCHED / DATA CURRENCY TRACKING

INDIAN UST R1: Underground Storage Tanks on Indian Land

The Indian Underground Storage Tank (UST) database provides information about underground storage tanks on Indian land in EPA Region 1 (Connecticut, Maine, Massachusetts, New Hampshire, Rhode Island, Vermont and ten Tribal Nations).

Date of Government Version: 10/19/2022	Source: EPA, Region 1
Date Data Arrived at EDR: 12/06/2022	Telephone: 617-918-1313
Date Made Active in Reports: 03/03/2023	Last EDR Contact: 04/20/2023
Number of Days to Update: 87	Next Scheduled EDR Contact: 07/31/2023
	Data Release Frequency: Varies

INDIAN UST R8: Underground Storage Tanks on Indian Land

The Indian Underground Storage Tank (UST) database provides information about underground storage tanks on Indian land in EPA Region 8 (Colorado, Montana, North Dakota, South Dakota, Utah, Wyoming and 27 Tribal Nations).

Date of Government Version: 11/23/2022	Source: EPA Region 8
Date Data Arrived at EDR: 12/06/2022	Telephone: 303-312-6137
Date Made Active in Reports: 03/03/2023	Last EDR Contact: 04/20/2023
Number of Days to Update: 87	Next Scheduled EDR Contact: 07/31/2023
	Data Release Frequency: Varies

INDIAN UST R9: Underground Storage Tanks on Indian Land

The Indian Underground Storage Tank (UST) database provides information about underground storage tanks on Indian land in EPA Region 9 (Arizona, California, Hawaii, Nevada, the Pacific Islands, and Tribal Nations).

Date of Government Version: 11/23/2022	Source: EPA Region 9
Date Data Arrived at EDR: 12/06/2022	Telephone: 415-972-3368
Date Made Active in Reports: 03/03/2023	Last EDR Contact: 04/20/2023
Number of Days to Update: 87	Next Scheduled EDR Contact: 07/31/2023
	Data Release Frequency: Varies

INDIAN UST R4: Underground Storage Tanks on Indian Land

The Indian Underground Storage Tank (UST) database provides information about underground storage tanks on Indian land in EPA Region 4 (Alabama, Florida, Georgia, Kentucky, Mississippi, North Carolina, South Carolina, Tennessee and Tribal Nations)

Date of Government Version: 11/23/2022	Source: EPA Region 4
Date Data Arrived at EDR: 12/06/2022	Telephone: 404-562-9424
Date Made Active in Reports: 03/03/2023	Last EDR Contact: 04/20/2023
Number of Days to Update: 87	Next Scheduled EDR Contact: 07/31/2023
	Data Release Frequency: Varies

INDIAN UST R10: Underground Storage Tanks on Indian Land

The Indian Underground Storage Tank (UST) database provides information about underground storage tanks on Indian land in EPA Region 10 (Alaska, Idaho, Oregon, Washington, and Tribal Nations).

Date of Government Version: 11/23/2022	Source: EPA Region 10
Date Data Arrived at EDR: 12/06/2022	Telephone: 206-553-2857
Date Made Active in Reports: 04/19/2023	Last EDR Contact: 04/20/2023
Number of Days to Update: 134	Next Scheduled EDR Contact: 07/31/2023
	Data Release Frequency: Varies

INDIAN UST R7: Underground Storage Tanks on Indian Land

The Indian Underground Storage Tank (UST) database provides information about underground storage tanks on Indian land in EPA Region 7 (Iowa, Kansas, Missouri, Nebraska, and 9 Tribal Nations).

Date of Government Version: 10/14/2022	Source: EPA Region 7
Date Data Arrived at EDR: 12/06/2022	Telephone: 913-551-7003
Date Made Active in Reports: 03/03/2023	Last EDR Contact: 04/20/2023
Number of Days to Update: 87	Next Scheduled EDR Contact: 07/31/2023
	Data Release Frequency: Varies

GOVERNMENT RECORDS SEARCHED / DATA CURRENCY TRACKING

Lists of state and tribal voluntary cleanup sites

INDIAN VCP R7: Voluntary Cleanup Priority Listing

A listing of voluntary cleanup priority sites located on Indian Land located in Region 7.

Date of Government Version: 03/20/2008	Source: EPA, Region 7
Date Data Arrived at EDR: 04/22/2008	Telephone: 913-551-7365
Date Made Active in Reports: 05/19/2008	Last EDR Contact: 07/08/2021
Number of Days to Update: 27	Next Scheduled EDR Contact: 07/20/2009
	Data Release Frequency: Varies

VCP: Voluntary Cleanup Program Properties

Contains low threat level properties with either confirmed or unconfirmed releases and the project proponents have request that DTSC oversee investigation and/or cleanup activities and have agreed to provide coverage for DTSC's costs.

Date of Government Version: 01/23/2023	Source: Department of Toxic Substances Control
Date Data Arrived at EDR: 01/24/2023	Telephone: 916-323-3400
Date Made Active in Reports: 04/10/2023	Last EDR Contact: 04/25/2023
Number of Days to Update: 76	Next Scheduled EDR Contact: 08/07/2023
	Data Release Frequency: Quarterly

INDIAN VCP R1: Voluntary Cleanup Priority Listing

A listing of voluntary cleanup priority sites located on Indian Land located in Region 1.

Date of Government Version: 07/27/2015	Source: EPA, Region 1
Date Data Arrived at EDR: 09/29/2015	Telephone: 617-918-1102
Date Made Active in Reports: 02/18/2016	Last EDR Contact: 03/17/2023
Number of Days to Update: 142	Next Scheduled EDR Contact: 07/03/2023
	Data Release Frequency: Varies

Lists of state and tribal brownfield sites

BROWNFIELDS: Considered Brownfields Sites Listing

A listing of sites the SWRCB considers to be Brownfields since these are sites have come to them through the MOA Process.

Date of Government Version: 12/14/2022	Source: State Water Resources Control Board
Date Data Arrived at EDR: 12/14/2022	Telephone: 916-323-7905
Date Made Active in Reports: 03/07/2023	Last EDR Contact: 03/21/2023
Number of Days to Update: 83	Next Scheduled EDR Contact: 07/03/2023
	Data Release Frequency: Quarterly

ADDITIONAL ENVIRONMENTAL RECORDS

Local Brownfield lists

US BROWNFIELDS: A Listing of Brownfields Sites

Brownfields are real property, the expansion, redevelopment, or reuse of which may be complicated by the presence or potential presence of a hazardous substance, pollutant, or contaminant. Cleaning up and reinvesting in these properties takes development pressures off of undeveloped, open land, and both improves and protects the environment. Assessment, Cleanup and Redevelopment Exchange System (ACRES) stores information reported by EPA Brownfields grant recipients on brownfields properties assessed or cleaned up with grant funding as well as information on Targeted Brownfields Assessments performed by EPA Regions. A listing of ACRES Brownfield sites is obtained from Cleanups in My Community. Cleanups in My Community provides information on Brownfields properties for which information is reported back to EPA, as well as areas served by Brownfields grant programs.

Date of Government Version: 04/06/2023	Source: Environmental Protection Agency
Date Data Arrived at EDR: 04/13/2023	Telephone: 202-566-2777
Date Made Active in Reports: 04/19/2023	Last EDR Contact: 04/06/2023
Number of Days to Update: 6	Next Scheduled EDR Contact: 06/26/2023
	Data Release Frequency: Semi-Annually

GOVERNMENT RECORDS SEARCHED / DATA CURRENCY TRACKING

Local Lists of Landfill / Solid Waste Disposal Sites

WMUDS/SWAT: Waste Management Unit Database

Waste Management Unit Database System. WMUDS is used by the State Water Resources Control Board staff and the Regional Water Quality Control Boards for program tracking and inventory of waste management units. WMUDS is composed of the following databases: Facility Information, Scheduled Inspections Information, Waste Management Unit Information, SWAT Program Information, SWAT Report Summary Information, SWAT Report Summary Data, Chapter 15 (formerly Subchapter 15) Information, Chapter 15 Monitoring Parameters, TPCA Program Information, RCRA Program Information, Closure Information, and Interested Parties Information.

Date of Government Version: 04/01/2000	Source: State Water Resources Control Board
Date Data Arrived at EDR: 04/10/2000	Telephone: 916-227-4448
Date Made Active in Reports: 05/10/2000	Last EDR Contact: 04/19/2023
Number of Days to Update: 30	Next Scheduled EDR Contact: 08/07/2023
	Data Release Frequency: No Update Planned

SWRCY: Recycler Database

A listing of recycling facilities in California.

Date of Government Version: 12/02/2022	Source: Department of Conservation
Date Data Arrived at EDR: 12/02/2022	Telephone: 916-323-3836
Date Made Active in Reports: 02/22/2023	Last EDR Contact: 03/07/2023
Number of Days to Update: 82	Next Scheduled EDR Contact: 06/19/2023
	Data Release Frequency: Quarterly

HAULERS: Registered Waste Tire Haulers Listing

A listing of registered waste tire haulers.

Date of Government Version: 11/16/2022	Source: Integrated Waste Management Board
Date Data Arrived at EDR: 11/22/2022	Telephone: 916-341-6422
Date Made Active in Reports: 02/13/2023	Last EDR Contact: 02/15/2023
Number of Days to Update: 83	Next Scheduled EDR Contact: 05/22/2023
	Data Release Frequency: Varies

INDIAN ODI: Report on the Status of Open Dumps on Indian Lands

Location of open dumps on Indian land.

Date of Government Version: 12/31/1998	Source: Environmental Protection Agency
Date Data Arrived at EDR: 12/03/2007	Telephone: 703-308-8245
Date Made Active in Reports: 01/24/2008	Last EDR Contact: 04/19/2023
Number of Days to Update: 52	Next Scheduled EDR Contact: 08/07/2023
	Data Release Frequency: Varies

ODI: Open Dump Inventory

An open dump is defined as a disposal facility that does not comply with one or more of the Part 257 or Part 258 Subtitle D Criteria.

Date of Government Version: 06/30/1985	Source: Environmental Protection Agency
Date Data Arrived at EDR: 08/09/2004	Telephone: 800-424-9346
Date Made Active in Reports: 09/17/2004	Last EDR Contact: 06/09/2004
Number of Days to Update: 39	Next Scheduled EDR Contact: N/A
	Data Release Frequency: No Update Planned

DEBRIS REGION 9: Torres Martinez Reservation Illegal Dump Site Locations

A listing of illegal dump sites location on the Torres Martinez Indian Reservation located in eastern Riverside County and northern Imperial County, California.

Date of Government Version: 01/12/2009	Source: EPA, Region 9
Date Data Arrived at EDR: 05/07/2009	Telephone: 415-947-4219
Date Made Active in Reports: 09/21/2009	Last EDR Contact: 04/12/2023
Number of Days to Update: 137	Next Scheduled EDR Contact: 07/31/2023
	Data Release Frequency: No Update Planned

GOVERNMENT RECORDS SEARCHED / DATA CURRENCY TRACKING

IHS OPEN DUMPS: Open Dumps on Indian Land

A listing of all open dumps located on Indian Land in the United States.

Date of Government Version: 04/01/2014	Source: Department of Health & Human Services, Indian Health Service
Date Data Arrived at EDR: 08/06/2014	Telephone: 301-443-1452
Date Made Active in Reports: 01/29/2015	Last EDR Contact: 04/27/2023
Number of Days to Update: 176	Next Scheduled EDR Contact: 08/07/2023
	Data Release Frequency: Varies

Local Lists of Hazardous waste / Contaminated Sites

US HIST CDL: National Clandestine Laboratory Register

A listing of clandestine drug lab locations that have been removed from the DEAs National Clandestine Laboratory Register.

Date of Government Version: 01/06/2023	Source: Drug Enforcement Administration
Date Data Arrived at EDR: 02/02/2023	Telephone: 202-307-1000
Date Made Active in Reports: 02/10/2023	Last EDR Contact: 02/02/2023
Number of Days to Update: 8	Next Scheduled EDR Contact: 06/05/2023
	Data Release Frequency: No Update Planned

HIST CAL-SITES: Calsites Database

The Calsites database contains potential or confirmed hazardous substance release properties. In 1996, California EPA reevaluated and significantly reduced the number of sites in the Calsites database. No longer updated by the state agency. It has been replaced by ENVIROSTOR.

Date of Government Version: 08/08/2005	Source: Department of Toxic Substance Control
Date Data Arrived at EDR: 08/03/2006	Telephone: 916-323-3400
Date Made Active in Reports: 08/24/2006	Last EDR Contact: 02/23/2009
Number of Days to Update: 21	Next Scheduled EDR Contact: 05/25/2009
	Data Release Frequency: No Update Planned

SCH: School Property Evaluation Program

This category contains proposed and existing school sites that are being evaluated by DTSC for possible hazardous materials contamination. In some cases, these properties may be listed in the CalSites category depending on the level of threat to public health and safety or the environment they pose.

Date of Government Version: 01/23/2023	Source: Department of Toxic Substances Control
Date Data Arrived at EDR: 01/24/2023	Telephone: 916-323-3400
Date Made Active in Reports: 04/10/2023	Last EDR Contact: 04/25/2023
Number of Days to Update: 76	Next Scheduled EDR Contact: 08/07/2023
	Data Release Frequency: Quarterly

CDL: Clandestine Drug Labs

A listing of drug lab locations. Listing of a location in this database does not indicate that any illegal drug lab materials were or were not present there, and does not constitute a determination that the location either requires or does not require additional cleanup work.

Date of Government Version: 12/31/2020	Source: Department of Toxic Substances Control
Date Data Arrived at EDR: 11/30/2022	Telephone: 916-255-6504
Date Made Active in Reports: 02/09/2023	Last EDR Contact: 04/26/2023
Number of Days to Update: 71	Next Scheduled EDR Contact: 08/14/2023
	Data Release Frequency: Varies

TOXIC PITS: Toxic Pits Cleanup Act Sites

Toxic PITS Cleanup Act Sites. TOXIC PITS identifies sites suspected of containing hazardous substances where cleanup has not yet been completed.

Date of Government Version: 07/01/1995	Source: State Water Resources Control Board
Date Data Arrived at EDR: 08/30/1995	Telephone: 916-227-4364
Date Made Active in Reports: 09/26/1995	Last EDR Contact: 01/26/2009
Number of Days to Update: 27	Next Scheduled EDR Contact: 04/27/2009
	Data Release Frequency: No Update Planned

GOVERNMENT RECORDS SEARCHED / DATA CURRENCY TRACKING

CERS HAZ WASTE: CERS HAZ WASTE

List of sites in the California Environmental Protection Agency (CalEPA) Regulated Site Portal which fall under the Hazardous Chemical Management, Hazardous Waste Onsite Treatment, Household Hazardous Waste Collection, Hazardous Waste Generator, and RCRA LQ HW Generator programs.

Date of Government Version: 01/05/2023	Source: CalEPA
Date Data Arrived at EDR: 01/06/2023	Telephone: 916-323-2514
Date Made Active in Reports: 01/11/2023	Last EDR Contact: 04/18/2023
Number of Days to Update: 5	Next Scheduled EDR Contact: 07/31/2023
	Data Release Frequency: Quarterly

US CDL: Clandestine Drug Labs

A listing of clandestine drug lab locations. The U.S. Department of Justice ("the Department") provides this web site as a public service. It contains addresses of some locations where law enforcement agencies reported they found chemicals or other items that indicated the presence of either clandestine drug laboratories or dumpsites. In most cases, the source of the entries is not the Department, and the Department has not verified the entry and does not guarantee its accuracy. Members of the public must verify the accuracy of all entries by, for example, contacting local law enforcement and local health departments.

Date of Government Version: 01/06/2023	Source: Drug Enforcement Administration
Date Data Arrived at EDR: 02/02/2023	Telephone: 202-307-1000
Date Made Active in Reports: 02/10/2023	Last EDR Contact: 02/02/2023
Number of Days to Update: 8	Next Scheduled EDR Contact: 06/05/2023
	Data Release Frequency: Quarterly

Local Lists of Registered Storage Tanks

SWEEPS UST: SWEEPS UST Listing

Statewide Environmental Evaluation and Planning System. This underground storage tank listing was updated and maintained by a company contacted by the SWRCB in the early 1990's. The listing is no longer updated or maintained. The local agency is the contact for more information on a site on the SWEEPS list.

Date of Government Version: 06/01/1994	Source: State Water Resources Control Board
Date Data Arrived at EDR: 07/07/2005	Telephone: N/A
Date Made Active in Reports: 08/11/2005	Last EDR Contact: 06/03/2005
Number of Days to Update: 35	Next Scheduled EDR Contact: N/A
	Data Release Frequency: No Update Planned

HIST UST: Hazardous Substance Storage Container Database

The Hazardous Substance Storage Container Database is a historical listing of UST sites. Refer to local/county source for current data.

Date of Government Version: 10/15/1990	Source: State Water Resources Control Board
Date Data Arrived at EDR: 01/25/1991	Telephone: 916-341-5851
Date Made Active in Reports: 02/12/1991	Last EDR Contact: 07/26/2001
Number of Days to Update: 18	Next Scheduled EDR Contact: N/A
	Data Release Frequency: No Update Planned

SAN FRANCISCO AST: Aboveground Storage Tank Site Listing

Aboveground storage tank sites

Date of Government Version: 02/03/2023	Source: San Francisco County Department of Public Health
Date Data Arrived at EDR: 02/07/2023	Telephone: 415-252-3896
Date Made Active in Reports: 04/25/2023	Last EDR Contact: 04/26/2023
Number of Days to Update: 77	Next Scheduled EDR Contact: 08/14/2023
	Data Release Frequency: Varies

CERS TANKS: California Environmental Reporting System (CERS) Tanks

List of sites in the California Environmental Protection Agency (CalEPA) Regulated Site Portal which fall under the Aboveground Petroleum Storage and Underground Storage Tank regulatory programs.

GOVERNMENT RECORDS SEARCHED / DATA CURRENCY TRACKING

Date of Government Version: 01/06/2023
Date Data Arrived at EDR: 01/06/2023
Date Made Active in Reports: 01/11/2023
Number of Days to Update: 5

Source: California Environmental Protection Agency
Telephone: 916-323-2514
Last EDR Contact: 04/18/2023
Next Scheduled EDR Contact: 07/31/2023
Data Release Frequency: Quarterly

CA FID UST: Facility Inventory Database

The Facility Inventory Database (FID) contains a historical listing of active and inactive underground storage tank locations from the State Water Resource Control Board. Refer to local/county source for current data.

Date of Government Version: 10/31/1994
Date Data Arrived at EDR: 09/05/1995
Date Made Active in Reports: 09/29/1995
Number of Days to Update: 24

Source: California Environmental Protection Agency
Telephone: 916-341-5851
Last EDR Contact: 12/28/1998
Next Scheduled EDR Contact: N/A
Data Release Frequency: No Update Planned

Local Land Records

LIENS: Environmental Liens Listing

A listing of property locations with environmental liens for California where DTSC is a lien holder.

Date of Government Version: 02/23/2023
Date Data Arrived at EDR: 02/24/2023
Date Made Active in Reports: 03/23/2023
Number of Days to Update: 27

Source: Department of Toxic Substances Control
Telephone: 916-323-3400
Last EDR Contact: 02/23/2023
Next Scheduled EDR Contact: 06/12/2023
Data Release Frequency: Varies

LIENS 2: CERCLA Lien Information

A Federal CERCLA ('Superfund') lien can exist by operation of law at any site or property at which EPA has spent Superfund monies. These monies are spent to investigate and address releases and threatened releases of contamination. CERCLIS provides information as to the identity of these sites and properties.

Date of Government Version: 01/25/2023
Date Data Arrived at EDR: 02/02/2023
Date Made Active in Reports: 02/28/2023
Number of Days to Update: 26

Source: Environmental Protection Agency
Telephone: 202-564-6023
Last EDR Contact: 05/02/2023
Next Scheduled EDR Contact: 07/10/2023
Data Release Frequency: Semi-Annually

DEED: Deed Restriction Listing

Site Mitigation and Brownfields Reuse Program Facility Sites with Deed Restrictions & Hazardous Waste Management Program Facility Sites with Deed / Land Use Restriction. The DTSC Site Mitigation and Brownfields Reuse Program (SMBRP) list includes sites cleaned up under the program's oversight and generally does not include current or former hazardous waste facilities that required a hazardous waste facility permit. The list represents deed restrictions that are active. Some sites have multiple deed restrictions. The DTSC Hazardous Waste Management Program (HWMP) has developed a list of current or former hazardous waste facilities that have a recorded land use restriction at the local county recorder's office. The land use restrictions on this list were required by the DTSC HWMP as a result of the presence of hazardous substances that remain on site after the facility (or part of the facility) has been closed or cleaned up. The types of land use restriction include deed notice, deed restriction, or a land use restriction that binds current and future owners.

Date of Government Version: 11/28/2022
Date Data Arrived at EDR: 11/29/2022
Date Made Active in Reports: 02/13/2023
Number of Days to Update: 76

Source: DTSC and SWRCB
Telephone: 916-323-3400
Last EDR Contact: 02/28/2023
Next Scheduled EDR Contact: 06/12/2023
Data Release Frequency: Semi-Annually

Records of Emergency Release Reports

GOVERNMENT RECORDS SEARCHED / DATA CURRENCY TRACKING

HMIRS: Hazardous Materials Information Reporting System

Hazardous Materials Incident Report System. HMIRS contains hazardous material spill incidents reported to DOT.

Date of Government Version: 12/13/2022	Source: U.S. Department of Transportation
Date Data Arrived at EDR: 12/14/2022	Telephone: 202-366-4555
Date Made Active in Reports: 03/10/2023	Last EDR Contact: 03/21/2023
Number of Days to Update: 86	Next Scheduled EDR Contact: 07/03/2023
	Data Release Frequency: Quarterly

CHMIRS: California Hazardous Material Incident Report System

California Hazardous Material Incident Reporting System. CHMIRS contains information on reported hazardous material incidents (accidental releases or spills).

Date of Government Version: 08/02/2022	Source: Office of Emergency Services
Date Data Arrived at EDR: 10/17/2022	Telephone: 916-845-8400
Date Made Active in Reports: 01/04/2023	Last EDR Contact: 04/20/2023
Number of Days to Update: 79	Next Scheduled EDR Contact: 07/31/2023
	Data Release Frequency: Semi-Annually

LDS: Land Disposal Sites Listing (GEOTRACKER)

Land Disposal sites (Landfills) included in GeoTracker. GeoTracker is the Water Boards data management system for sites that impact, or have the potential to impact, water quality in California, with emphasis on groundwater.

Date of Government Version: 03/06/2023	Source: State Water Quality Control Board
Date Data Arrived at EDR: 03/07/2023	Telephone: 866-480-1028
Date Made Active in Reports: 03/30/2023	Last EDR Contact: 03/07/2023
Number of Days to Update: 23	Next Scheduled EDR Contact: 06/19/2023
	Data Release Frequency: Quarterly

MCS: Military Cleanup Sites Listing (GEOTRACKER)

Military sites (consisting of: Military UST sites; Military Privatized sites; and Military Cleanup sites [formerly known as DoD non UST]) included in GeoTracker. GeoTracker is the Water Boards data management system for sites that impact, or have the potential to impact, water quality in California, with emphasis on groundwater.

Date of Government Version: 03/06/2023	Source: State Water Resources Control Board
Date Data Arrived at EDR: 03/07/2023	Telephone: 866-480-1028
Date Made Active in Reports: 03/31/2023	Last EDR Contact: 03/07/2023
Number of Days to Update: 24	Next Scheduled EDR Contact: 06/19/2023
	Data Release Frequency: Quarterly

SPILLS 90: SPILLS90 data from FirstSearch

Spills 90 includes those spill and release records available exclusively from FirstSearch databases. Typically, they may include chemical, oil and/or hazardous substance spills recorded after 1990. Duplicate records that are already included in EDR incident and release records are not included in Spills 90.

Date of Government Version: 06/06/2012	Source: FirstSearch
Date Data Arrived at EDR: 01/03/2013	Telephone: N/A
Date Made Active in Reports: 02/22/2013	Last EDR Contact: 01/03/2013
Number of Days to Update: 50	Next Scheduled EDR Contact: N/A
	Data Release Frequency: No Update Planned

Other Ascertainable Records

RCRA NonGen / NLR: RCRA - Non Generators / No Longer Regulated

RCRAInfo is EPA's comprehensive information system, providing access to data supporting the Resource Conservation and Recovery Act (RCRA) of 1976 and the Hazardous and Solid Waste Amendments (HSWA) of 1984. The database includes selective information on sites which generate, transport, store, treat and/or dispose of hazardous waste as defined by the Resource Conservation and Recovery Act (RCRA). Non-Generators do not presently generate hazardous waste.

GOVERNMENT RECORDS SEARCHED / DATA CURRENCY TRACKING

Date of Government Version: 03/06/2023
Date Data Arrived at EDR: 03/09/2023
Date Made Active in Reports: 03/20/2023
Number of Days to Update: 11

Source: Environmental Protection Agency
Telephone: (415) 495-8895
Last EDR Contact: 03/09/2023
Next Scheduled EDR Contact: 07/03/2023
Data Release Frequency: Quarterly

FUDS: Formerly Used Defense Sites

The listing includes locations of Formerly Used Defense Sites properties where the US Army Corps of Engineers is actively working or will take necessary cleanup actions.

Date of Government Version: 02/01/2023
Date Data Arrived at EDR: 02/14/2023
Date Made Active in Reports: 05/02/2023
Number of Days to Update: 77

Source: U.S. Army Corps of Engineers
Telephone: 202-528-4285
Last EDR Contact: 02/14/2023
Next Scheduled EDR Contact: 05/29/2023
Data Release Frequency: Varies

DOD: Department of Defense Sites

This data set consists of federally owned or administered lands, administered by the Department of Defense, that have any area equal to or greater than 640 acres of the United States, Puerto Rico, and the U.S. Virgin Islands.

Date of Government Version: 06/07/2021
Date Data Arrived at EDR: 07/13/2021
Date Made Active in Reports: 03/09/2022
Number of Days to Update: 239

Source: USGS
Telephone: 888-275-8747
Last EDR Contact: 04/11/2023
Next Scheduled EDR Contact: 07/24/2023
Data Release Frequency: Varies

FEDLAND: Federal and Indian Lands

Federally and Indian administrated lands of the United States. Lands included are administrated by: Army Corps of Engineers, Bureau of Reclamation, National Wild and Scenic River, National Wildlife Refuge, Public Domain Land, Wilderness, Wilderness Study Area, Wildlife Management Area, Bureau of Indian Affairs, Bureau of Land Management, Department of Justice, Forest Service, Fish and Wildlife Service, National Park Service.

Date of Government Version: 04/02/2018
Date Data Arrived at EDR: 04/11/2018
Date Made Active in Reports: 11/06/2019
Number of Days to Update: 574

Source: U.S. Geological Survey
Telephone: 888-275-8747
Last EDR Contact: 04/03/2023
Next Scheduled EDR Contact: 07/17/2023
Data Release Frequency: N/A

SCRD DRYCLEANERS: State Coalition for Remediation of Drycleaners Listing

The State Coalition for Remediation of Drycleaners was established in 1998, with support from the U.S. EPA Office of Superfund Remediation and Technology Innovation. It is comprised of representatives of states with established drycleaner remediation programs. Currently the member states are Alabama, Connecticut, Florida, Illinois, Kansas, Minnesota, Missouri, North Carolina, Oregon, South Carolina, Tennessee, Texas, and Wisconsin.

Date of Government Version: 07/30/2021
Date Data Arrived at EDR: 02/03/2023
Date Made Active in Reports: 02/10/2023
Number of Days to Update: 7

Source: Environmental Protection Agency
Telephone: 615-532-8599
Last EDR Contact: 02/02/2023
Next Scheduled EDR Contact: 05/22/2023
Data Release Frequency: Varies

US FIN ASSUR: Financial Assurance Information

All owners and operators of facilities that treat, store, or dispose of hazardous waste are required to provide proof that they will have sufficient funds to pay for the clean up, closure, and post-closure care of their facilities.

Date of Government Version: 12/13/2022
Date Data Arrived at EDR: 12/14/2022
Date Made Active in Reports: 03/10/2023
Number of Days to Update: 86

Source: Environmental Protection Agency
Telephone: 202-566-1917
Last EDR Contact: 03/21/2023
Next Scheduled EDR Contact: 07/03/2023
Data Release Frequency: Quarterly

GOVERNMENT RECORDS SEARCHED / DATA CURRENCY TRACKING

EPA WATCH LIST: EPA WATCH LIST

EPA maintains a "Watch List" to facilitate dialogue between EPA, state and local environmental agencies on enforcement matters relating to facilities with alleged violations identified as either significant or high priority. Being on the Watch List does not mean that the facility has actually violated the law only that an investigation by EPA or a state or local environmental agency has led those organizations to allege that an unproven violation has in fact occurred. Being on the Watch List does not represent a higher level of concern regarding the alleged violations that were detected, but instead indicates cases requiring additional dialogue between EPA, state and local agencies - primarily because of the length of time the alleged violation has gone unaddressed or unresolved.

Date of Government Version: 08/30/2013	Source: Environmental Protection Agency
Date Data Arrived at EDR: 03/21/2014	Telephone: 617-520-3000
Date Made Active in Reports: 06/17/2014	Last EDR Contact: 05/01/2023
Number of Days to Update: 88	Next Scheduled EDR Contact: 08/14/2023
	Data Release Frequency: Quarterly

2020 COR ACTION: 2020 Corrective Action Program List

The EPA has set ambitious goals for the RCRA Corrective Action program by creating the 2020 Corrective Action Universe. This RCRA cleanup baseline includes facilities expected to need corrective action. The 2020 universe contains a wide variety of sites. Some properties are heavily contaminated while others were contaminated but have since been cleaned up. Still others have not been fully investigated yet, and may require little or no remediation. Inclusion in the 2020 Universe does not necessarily imply failure on the part of a facility to meet its RCRA obligations.

Date of Government Version: 09/30/2017	Source: Environmental Protection Agency
Date Data Arrived at EDR: 05/08/2018	Telephone: 703-308-4044
Date Made Active in Reports: 07/20/2018	Last EDR Contact: 02/03/2023
Number of Days to Update: 73	Next Scheduled EDR Contact: 05/15/2023
	Data Release Frequency: Varies

TSCA: Toxic Substances Control Act

Toxic Substances Control Act. TSCA identifies manufacturers and importers of chemical substances included on the TSCA Chemical Substance Inventory list. It includes data on the production volume of these substances by plant site.

Date of Government Version: 12/31/2020	Source: EPA
Date Data Arrived at EDR: 06/14/2022	Telephone: 202-260-5521
Date Made Active in Reports: 03/24/2023	Last EDR Contact: 03/13/2023
Number of Days to Update: 283	Next Scheduled EDR Contact: 06/26/2023
	Data Release Frequency: Every 4 Years

TRIS: Toxic Chemical Release Inventory System

Toxic Release Inventory System. TRIS identifies facilities which release toxic chemicals to the air, water and land in reportable quantities under SARA Title III Section 313.

Date of Government Version: 12/31/2021	Source: EPA
Date Data Arrived at EDR: 02/16/2023	Telephone: 202-566-0250
Date Made Active in Reports: 05/02/2023	Last EDR Contact: 02/16/2023
Number of Days to Update: 75	Next Scheduled EDR Contact: 05/29/2023
	Data Release Frequency: Annually

SSTS: Section 7 Tracking Systems

Section 7 of the Federal Insecticide, Fungicide and Rodenticide Act, as amended (92 Stat. 829) requires all registered pesticide-producing establishments to submit a report to the Environmental Protection Agency by March 1st each year. Each establishment must report the types and amounts of pesticides, active ingredients and devices being produced, and those having been produced and sold or distributed in the past year.

Date of Government Version: 01/17/2023	Source: EPA
Date Data Arrived at EDR: 01/18/2023	Telephone: 202-564-4203
Date Made Active in Reports: 04/19/2023	Last EDR Contact: 04/18/2023
Number of Days to Update: 91	Next Scheduled EDR Contact: 07/31/2023
	Data Release Frequency: Annually

GOVERNMENT RECORDS SEARCHED / DATA CURRENCY TRACKING

ROD: Records Of Decision

Record of Decision. ROD documents mandate a permanent remedy at an NPL (Superfund) site containing technical and health information to aid in the cleanup.

Date of Government Version: 01/25/2023	Source: EPA
Date Data Arrived at EDR: 02/02/2023	Telephone: 703-416-0223
Date Made Active in Reports: 02/28/2023	Last EDR Contact: 05/02/2023
Number of Days to Update: 26	Next Scheduled EDR Contact: 06/12/2023
	Data Release Frequency: Annually

RMP: Risk Management Plans

When Congress passed the Clean Air Act Amendments of 1990, it required EPA to publish regulations and guidance for chemical accident prevention at facilities using extremely hazardous substances. The Risk Management Program Rule (RMP Rule) was written to implement Section 112(r) of these amendments. The rule, which built upon existing industry codes and standards, requires companies of all sizes that use certain flammable and toxic substances to develop a Risk Management Program, which includes a(n): Hazard assessment that details the potential effects of an accidental release, an accident history of the last five years, and an evaluation of worst-case and alternative accidental releases; Prevention program that includes safety precautions and maintenance, monitoring, and employee training measures; and Emergency response program that spells out emergency health care, employee training measures and procedures for informing the public and response agencies (e.g the fire department) should an accident occur.

Date of Government Version: 04/27/2022	Source: Environmental Protection Agency
Date Data Arrived at EDR: 05/04/2022	Telephone: 202-564-8600
Date Made Active in Reports: 05/10/2022	Last EDR Contact: 04/13/2023
Number of Days to Update: 6	Next Scheduled EDR Contact: 07/31/2023
	Data Release Frequency: Varies

RAATS: RCRA Administrative Action Tracking System

RCRA Administration Action Tracking System. RAATS contains records based on enforcement actions issued under RCRA pertaining to major violators and includes administrative and civil actions brought by the EPA. For administration actions after September 30, 1995, data entry in the RAATS database was discontinued. EPA will retain a copy of the database for historical records. It was necessary to terminate RAATS because a decrease in agency resources made it impossible to continue to update the information contained in the database.

Date of Government Version: 04/17/1995	Source: EPA
Date Data Arrived at EDR: 07/03/1995	Telephone: 202-564-4104
Date Made Active in Reports: 08/07/1995	Last EDR Contact: 06/02/2008
Number of Days to Update: 35	Next Scheduled EDR Contact: 09/01/2008
	Data Release Frequency: No Update Planned

PRP: Potentially Responsible Parties

A listing of verified Potentially Responsible Parties

Date of Government Version: 10/27/2022	Source: EPA
Date Data Arrived at EDR: 11/01/2022	Telephone: 202-564-6023
Date Made Active in Reports: 11/15/2022	Last EDR Contact: 05/02/2023
Number of Days to Update: 14	Next Scheduled EDR Contact: 08/14/2023
	Data Release Frequency: Quarterly

PADS: PCB Activity Database System

PCB Activity Database. PADS Identifies generators, transporters, commercial storers and/or brokers and disposers of PCB's who are required to notify the EPA of such activities.

Date of Government Version: 11/03/2022	Source: EPA
Date Data Arrived at EDR: 01/04/2023	Telephone: 202-566-0500
Date Made Active in Reports: 04/03/2023	Last EDR Contact: 04/04/2023
Number of Days to Update: 89	Next Scheduled EDR Contact: 07/17/2023
	Data Release Frequency: Annually

GOVERNMENT RECORDS SEARCHED / DATA CURRENCY TRACKING

ICIS: Integrated Compliance Information System

The Integrated Compliance Information System (ICIS) supports the information needs of the national enforcement and compliance program as well as the unique needs of the National Pollutant Discharge Elimination System (NPDES) program.

Date of Government Version: 11/18/2016	Source: Environmental Protection Agency
Date Data Arrived at EDR: 11/23/2016	Telephone: 202-564-2501
Date Made Active in Reports: 02/10/2017	Last EDR Contact: 03/29/2023
Number of Days to Update: 79	Next Scheduled EDR Contact: 07/17/2023
	Data Release Frequency: Quarterly

FTTS: FIFRA/ TSCA Tracking System - FIFRA (Federal Insecticide, Fungicide, & Rodenticide Act)/TSCA (Toxic Substances Control Act)
FTTS tracks administrative cases and pesticide enforcement actions and compliance activities related to FIFRA, TSCA and EPCRA (Emergency Planning and Community Right-to-Know Act). To maintain currency, EDR contacts the Agency on a quarterly basis.

Date of Government Version: 04/09/2009	Source: EPA/Office of Prevention, Pesticides and Toxic Substances
Date Data Arrived at EDR: 04/16/2009	Telephone: 202-566-1667
Date Made Active in Reports: 05/11/2009	Last EDR Contact: 08/18/2017
Number of Days to Update: 25	Next Scheduled EDR Contact: 12/04/2017
	Data Release Frequency: No Update Planned

FTTS INSP: FIFRA/ TSCA Tracking System - FIFRA (Federal Insecticide, Fungicide, & Rodenticide Act)/TSCA (Toxic Substances Control Act)
A listing of FIFRA/TSCA Tracking System (FTTS) inspections and enforcements.

Date of Government Version: 04/09/2009	Source: EPA
Date Data Arrived at EDR: 04/16/2009	Telephone: 202-566-1667
Date Made Active in Reports: 05/11/2009	Last EDR Contact: 08/18/2017
Number of Days to Update: 25	Next Scheduled EDR Contact: 12/04/2017
	Data Release Frequency: No Update Planned

MLTS: Material Licensing Tracking System

MLTS is maintained by the Nuclear Regulatory Commission and contains a list of approximately 8,100 sites which possess or use radioactive materials and which are subject to NRC licensing requirements. To maintain currency, EDR contacts the Agency on a quarterly basis.

Date of Government Version: 10/26/2022	Source: Nuclear Regulatory Commission
Date Data Arrived at EDR: 11/22/2022	Telephone: 301-415-7169
Date Made Active in Reports: 12/05/2022	Last EDR Contact: 04/13/2023
Number of Days to Update: 13	Next Scheduled EDR Contact: 07/31/2023
	Data Release Frequency: Quarterly

COAL ASH DOE: Steam-Electric Plant Operation Data

A listing of power plants that store ash in surface ponds.

Date of Government Version: 12/31/2020	Source: Department of Energy
Date Data Arrived at EDR: 11/30/2021	Telephone: 202-586-8719
Date Made Active in Reports: 02/22/2022	Last EDR Contact: 03/03/2023
Number of Days to Update: 84	Next Scheduled EDR Contact: 06/12/2023
	Data Release Frequency: Varies

COAL ASH EPA: Coal Combustion Residues Surface Impoundments List

A listing of coal combustion residues surface impoundments with high hazard potential ratings.

Date of Government Version: 01/12/2017	Source: Environmental Protection Agency
Date Data Arrived at EDR: 03/05/2019	Telephone: N/A
Date Made Active in Reports: 11/11/2019	Last EDR Contact: 02/27/2023
Number of Days to Update: 251	Next Scheduled EDR Contact: 06/12/2023
	Data Release Frequency: Varies

GOVERNMENT RECORDS SEARCHED / DATA CURRENCY TRACKING

PCB TRANSFORMER: PCB Transformer Registration Database

The database of PCB transformer registrations that includes all PCB registration submittals.

Date of Government Version: 09/13/2019	Source: Environmental Protection Agency
Date Data Arrived at EDR: 11/06/2019	Telephone: 202-566-0517
Date Made Active in Reports: 02/10/2020	Last EDR Contact: 02/03/2023
Number of Days to Update: 96	Next Scheduled EDR Contact: 05/15/2023
	Data Release Frequency: Varies

RADINFO: Radiation Information Database

The Radiation Information Database (RADINFO) contains information about facilities that are regulated by U.S. Environmental Protection Agency (EPA) regulations for radiation and radioactivity.

Date of Government Version: 07/01/2019	Source: Environmental Protection Agency
Date Data Arrived at EDR: 07/01/2019	Telephone: 202-343-9775
Date Made Active in Reports: 09/23/2019	Last EDR Contact: 03/23/2023
Number of Days to Update: 84	Next Scheduled EDR Contact: 07/10/2023
	Data Release Frequency: Quarterly

HIST FTTS: FIFRA/TSCA Tracking System Administrative Case Listing

A complete administrative case listing from the FIFRA/TSCA Tracking System (FTTS) for all ten EPA regions. The information was obtained from the National Compliance Database (NCDB). NCDB supports the implementation of FIFRA (Federal Insecticide, Fungicide, and Rodenticide Act) and TSCA (Toxic Substances Control Act). Some EPA regions are now closing out records. Because of that, and the fact that some EPA regions are not providing EPA Headquarters with updated records, it was decided to create a HIST FTTS database. It included records that may not be included in the newer FTTS database updates. This database is no longer updated.

Date of Government Version: 10/19/2006	Source: Environmental Protection Agency
Date Data Arrived at EDR: 03/01/2007	Telephone: 202-564-2501
Date Made Active in Reports: 04/10/2007	Last EDR Contact: 12/17/2007
Number of Days to Update: 40	Next Scheduled EDR Contact: 03/17/2008
	Data Release Frequency: No Update Planned

HIST FTTS INSP: FIFRA/TSCA Tracking System Inspection & Enforcement Case Listing

A complete inspection and enforcement case listing from the FIFRA/TSCA Tracking System (FTTS) for all ten EPA regions. The information was obtained from the National Compliance Database (NCDB). NCDB supports the implementation of FIFRA (Federal Insecticide, Fungicide, and Rodenticide Act) and TSCA (Toxic Substances Control Act). Some EPA regions are now closing out records. Because of that, and the fact that some EPA regions are not providing EPA Headquarters with updated records, it was decided to create a HIST FTTS database. It included records that may not be included in the newer FTTS database updates. This database is no longer updated.

Date of Government Version: 10/19/2006	Source: Environmental Protection Agency
Date Data Arrived at EDR: 03/01/2007	Telephone: 202-564-2501
Date Made Active in Reports: 04/10/2007	Last EDR Contact: 12/17/2008
Number of Days to Update: 40	Next Scheduled EDR Contact: 03/17/2008
	Data Release Frequency: No Update Planned

DOT OPS: Incident and Accident Data

Department of Transportation, Office of Pipeline Safety Incident and Accident data.

Date of Government Version: 01/02/2020	Source: Department of Transportation, Office of Pipeline Safety
Date Data Arrived at EDR: 01/28/2020	Telephone: 202-366-4595
Date Made Active in Reports: 04/17/2020	Last EDR Contact: 04/25/2023
Number of Days to Update: 80	Next Scheduled EDR Contact: 08/07/2023
	Data Release Frequency: Quarterly

CONSENT: Superfund (CERCLA) Consent Decrees

Major legal settlements that establish responsibility and standards for cleanup at NPL (Superfund) sites. Released periodically by United States District Courts after settlement by parties to litigation matters.

GOVERNMENT RECORDS SEARCHED / DATA CURRENCY TRACKING

Date of Government Version: 12/31/2022
Date Data Arrived at EDR: 01/12/2023
Date Made Active in Reports: 04/07/2023
Number of Days to Update: 85

Source: Department of Justice, Consent Decree Library
Telephone: Varies
Last EDR Contact: 04/03/2023
Next Scheduled EDR Contact: 07/17/2023
Data Release Frequency: Varies

BRS: Biennial Reporting System

The Biennial Reporting System is a national system administered by the EPA that collects data on the generation and management of hazardous waste. BRS captures detailed data from two groups: Large Quantity Generators (LQG) and Treatment, Storage, and Disposal Facilities.

Date of Government Version: 12/31/2021
Date Data Arrived at EDR: 03/09/2023
Date Made Active in Reports: 03/20/2023
Number of Days to Update: 11

Source: EPA/NTIS
Telephone: 800-424-9346
Last EDR Contact: 03/09/2023
Next Scheduled EDR Contact: 07/03/2023
Data Release Frequency: Biennially

INDIAN RESERV: Indian Reservations

This map layer portrays Indian administered lands of the United States that have any area equal to or greater than 640 acres.

Date of Government Version: 12/31/2014
Date Data Arrived at EDR: 07/14/2015
Date Made Active in Reports: 01/10/2017
Number of Days to Update: 546

Source: USGS
Telephone: 202-208-3710
Last EDR Contact: 04/06/2023
Next Scheduled EDR Contact: 07/17/2023
Data Release Frequency: Semi-Annually

FUSRAP: Formerly Utilized Sites Remedial Action Program

DOE established the Formerly Utilized Sites Remedial Action Program (FUSRAP) in 1974 to remediate sites where radioactive contamination remained from Manhattan Project and early U.S. Atomic Energy Commission (AEC) operations.

Date of Government Version: 07/26/2021
Date Data Arrived at EDR: 07/27/2021
Date Made Active in Reports: 10/22/2021
Number of Days to Update: 87

Source: Department of Energy
Telephone: 202-586-3559
Last EDR Contact: 04/26/2023
Next Scheduled EDR Contact: 08/14/2023
Data Release Frequency: Varies

UMTRA: Uranium Mill Tailings Sites

Uranium ore was mined by private companies for federal government use in national defense programs. When the mills shut down, large piles of the sand-like material (mill tailings) remain after uranium has been extracted from the ore. Levels of human exposure to radioactive materials from the piles are low; however, in some cases tailings were used as construction materials before the potential health hazards of the tailings were recognized.

Date of Government Version: 08/30/2019
Date Data Arrived at EDR: 11/15/2019
Date Made Active in Reports: 01/28/2020
Number of Days to Update: 74

Source: Department of Energy
Telephone: 505-845-0011
Last EDR Contact: 02/13/2023
Next Scheduled EDR Contact: 05/29/2023
Data Release Frequency: Varies

LEAD SMELTER 1: Lead Smelter Sites

A listing of former lead smelter site locations.

Date of Government Version: 01/25/2023
Date Data Arrived at EDR: 02/02/2023
Date Made Active in Reports: 02/28/2023
Number of Days to Update: 26

Source: Environmental Protection Agency
Telephone: 703-603-8787
Last EDR Contact: 05/02/2023
Next Scheduled EDR Contact: 07/10/2023
Data Release Frequency: Varies

LEAD SMELTER 2: Lead Smelter Sites

A list of several hundred sites in the U.S. where secondary lead smelting was done from 1931 and 1964. These sites may pose a threat to public health through ingestion or inhalation of contaminated soil or dust

GOVERNMENT RECORDS SEARCHED / DATA CURRENCY TRACKING

Date of Government Version: 04/05/2001
Date Data Arrived at EDR: 10/27/2010
Date Made Active in Reports: 12/02/2010
Number of Days to Update: 36

Source: American Journal of Public Health
Telephone: 703-305-6451
Last EDR Contact: 12/02/2009
Next Scheduled EDR Contact: N/A
Data Release Frequency: No Update Planned

US AIRS (AFS): Aerometric Information Retrieval System Facility Subsystem (AFS)

The database is a sub-system of Aerometric Information Retrieval System (AIRS). AFS contains compliance data on air pollution point sources regulated by the U.S. EPA and/or state and local air regulatory agencies. This information comes from source reports by various stationary sources of air pollution, such as electric power plants, steel mills, factories, and universities, and provides information about the air pollutants they produce. Action, air program, air program pollutant, and general level plant data. It is used to track emissions and compliance data from industrial plants.

Date of Government Version: 10/12/2016
Date Data Arrived at EDR: 10/26/2016
Date Made Active in Reports: 02/03/2017
Number of Days to Update: 100

Source: EPA
Telephone: 202-564-2496
Last EDR Contact: 09/26/2017
Next Scheduled EDR Contact: 01/08/2018
Data Release Frequency: Annually

US AIRS MINOR: Air Facility System Data

A listing of minor source facilities.

Date of Government Version: 10/12/2016
Date Data Arrived at EDR: 10/26/2016
Date Made Active in Reports: 02/03/2017
Number of Days to Update: 100

Source: EPA
Telephone: 202-564-2496
Last EDR Contact: 09/26/2017
Next Scheduled EDR Contact: 01/08/2018
Data Release Frequency: Annually

MINES VIOLATIONS: MSHA Violation Assessment Data

Mines violation and assessment information. Department of Labor, Mine Safety & Health Administration.

Date of Government Version: 02/27/2023
Date Data Arrived at EDR: 03/01/2023
Date Made Active in Reports: 03/24/2023
Number of Days to Update: 23

Source: DOL, Mine Safety & Health Admi
Telephone: 202-693-9424
Last EDR Contact: 04/04/2023
Next Scheduled EDR Contact: 06/12/2023
Data Release Frequency: Quarterly

US MINES: Mines Master Index File

Contains all mine identification numbers issued for mines active or opened since 1971. The data also includes violation information.

Date of Government Version: 11/07/2022
Date Data Arrived at EDR: 11/17/2022
Date Made Active in Reports: 02/10/2023
Number of Days to Update: 85

Source: Department of Labor, Mine Safety and Health Administration
Telephone: 303-231-5959
Last EDR Contact: 02/22/2023
Next Scheduled EDR Contact: 06/05/2023
Data Release Frequency: Semi-Annually

US MINES 2: Ferrous and Nonferrous Metal Mines Database Listing

This map layer includes ferrous (ferrous metal mines are facilities that extract ferrous metals, such as iron ore or molybdenum) and nonferrous (Nonferrous metal mines are facilities that extract nonferrous metals, such as gold, silver, copper, zinc, and lead) metal mines in the United States.

Date of Government Version: 05/06/2020
Date Data Arrived at EDR: 05/27/2020
Date Made Active in Reports: 08/13/2020
Number of Days to Update: 78

Source: USGS
Telephone: 703-648-7709
Last EDR Contact: 02/24/2023
Next Scheduled EDR Contact: 06/05/2023
Data Release Frequency: Varies

GOVERNMENT RECORDS SEARCHED / DATA CURRENCY TRACKING

US MINES 3: Active Mines & Mineral Plants Database Listing

Active Mines and Mineral Processing Plant operations for commodities monitored by the Minerals Information Team of the USGS.

Date of Government Version: 04/14/2011	Source: USGS
Date Data Arrived at EDR: 06/08/2011	Telephone: 703-648-7709
Date Made Active in Reports: 09/13/2011	Last EDR Contact: 02/24/2023
Number of Days to Update: 97	Next Scheduled EDR Contact: 06/05/2023
	Data Release Frequency: Varies

ABANDONED MINES: Abandoned Mines

An inventory of land and water impacted by past mining (primarily coal mining) is maintained by OSMRE to provide information needed to implement the Surface Mining Control and Reclamation Act of 1977 (SMCRA). The inventory contains information on the location, type, and extent of AML impacts, as well as, information on the cost associated with the reclamation of those problems. The inventory is based upon field surveys by State, Tribal, and OSMRE program officials. It is dynamic to the extent that it is modified as new problems are identified and existing problems are reclaimed.

Date of Government Version: 12/20/2022	Source: Department of Interior
Date Data Arrived at EDR: 12/20/2022	Telephone: 202-208-2609
Date Made Active in Reports: 03/10/2023	Last EDR Contact: 03/16/2023
Number of Days to Update: 80	Next Scheduled EDR Contact: 06/19/2023
	Data Release Frequency: Quarterly

FINDS: Facility Index System/Facility Registry System

Facility Index System. FINDS contains both facility information and 'pointers' to other sources that contain more detail. EDR includes the following FINDS databases in this report: PCS (Permit Compliance System), AIRS (Aerometric Information Retrieval System), DOCKET (Enforcement Docket used to manage and track information on civil judicial enforcement cases for all environmental statutes), FURS (Federal Underground Injection Control), C-DOCKET (Criminal Docket System used to track criminal enforcement actions for all environmental statutes), FFIS (Federal Facilities Information System), STATE (State Environmental Laws and Statutes), and PADS (PCB Activity Data System).

Date of Government Version: 02/02/2023	Source: EPA
Date Data Arrived at EDR: 02/28/2023	Telephone: (415) 947-8000
Date Made Active in Reports: 03/24/2023	Last EDR Contact: 02/28/2023
Number of Days to Update: 24	Next Scheduled EDR Contact: 06/12/2023
	Data Release Frequency: Quarterly

DOCKET HWC: Hazardous Waste Compliance Docket Listing

A complete list of the Federal Agency Hazardous Waste Compliance Docket Facilities.

Date of Government Version: 05/06/2021	Source: Environmental Protection Agency
Date Data Arrived at EDR: 05/21/2021	Telephone: 202-564-0527
Date Made Active in Reports: 08/11/2021	Last EDR Contact: 02/24/2023
Number of Days to Update: 82	Next Scheduled EDR Contact: 06/05/2023
	Data Release Frequency: Varies

UXO: Unexploded Ordnance Sites

A listing of unexploded ordnance site locations

Date of Government Version: 11/09/2021	Source: Department of Defense
Date Data Arrived at EDR: 10/20/2022	Telephone: 703-704-1564
Date Made Active in Reports: 01/10/2023	Last EDR Contact: 04/27/2023
Number of Days to Update: 82	Next Scheduled EDR Contact: 07/24/2023
	Data Release Frequency: Varies

ECHO: Enforcement & Compliance History Information

ECHO provides integrated compliance and enforcement information for about 800,000 regulated facilities nationwide.

GOVERNMENT RECORDS SEARCHED / DATA CURRENCY TRACKING

Date of Government Version: 01/01/2023
Date Data Arrived at EDR: 01/04/2023
Date Made Active in Reports: 04/03/2023
Number of Days to Update: 89

Source: Environmental Protection Agency
Telephone: 202-564-2280
Last EDR Contact: 03/31/2023
Next Scheduled EDR Contact: 07/17/2023
Data Release Frequency: Quarterly

FUELS PROGRAM: EPA Fuels Program Registered Listing

This listing includes facilities that are registered under the Part 80 (Code of Federal Regulations) EPA Fuels Programs. All companies now are required to submit new and updated registrations.

Date of Government Version: 02/13/2023
Date Data Arrived at EDR: 02/14/2023
Date Made Active in Reports: 04/19/2023
Number of Days to Update: 64

Source: EPA
Telephone: 800-385-6164
Last EDR Contact: 02/14/2023
Next Scheduled EDR Contact: 05/29/2023
Data Release Frequency: Quarterly

PFAS NPL: Superfund Sites with PFAS Detections Information

EPA's Office of Land and Emergency Management and EPA Regional Offices maintain data describing what is known about site investigations, contamination, and remedial actions under the Comprehensive Environmental Response, Compensation, and Liability Act (CERCLA) where PFAS is present in the environment.

Date of Government Version: 02/23/2022
Date Data Arrived at EDR: 07/08/2022
Date Made Active in Reports: 11/08/2022
Number of Days to Update: 123

Source: Environmental Protection Agency
Telephone: 703-603-8895
Last EDR Contact: 04/04/2023
Next Scheduled EDR Contact: 07/17/2023
Data Release Frequency: Varies

PFAS FEDERAL SITES: Federal Sites PFAS Information

Several federal entities, such as the federal Superfund program, Department of Defense, National Aeronautics and Space Administration, Department of Transportation, and Department of Energy provided information for sites with known or suspected detections at federal facilities.

Date of Government Version: 03/30/2023
Date Data Arrived at EDR: 03/30/2023
Date Made Active in Reports: 04/07/2023
Number of Days to Update: 8

Source: Environmental Protection Agency
Telephone: 202-272-0167
Last EDR Contact: 03/30/2023
Next Scheduled EDR Contact: 07/17/2023
Data Release Frequency: Varies

PFAS TSCA: PFAS Manufacture and Imports Information

EPA issued the Chemical Data Reporting (CDR) Rule under the Toxic Substances Control Act (TSCA) and requires chemical manufacturers and facilities that manufacture or import chemical substances to report data to EPA. EPA publishes non-confidential business information (non-CBI) and includes descriptive information about each site, corporate parent, production volume, other manufacturing information, and processing and use information.

Date of Government Version: 01/03/2022
Date Data Arrived at EDR: 03/31/2022
Date Made Active in Reports: 11/08/2022
Number of Days to Update: 222

Source: Environmental Protection Agency
Telephone: 202-272-0167
Last EDR Contact: 03/30/2023
Next Scheduled EDR Contact: 07/17/2023
Data Release Frequency: Varies

PFAS RCRA MANIFEST: PFAS Transfers Identified In the RCRA Database Listing

To work around the lack of PFAS waste codes in the RCRA database, EPA developed the PFAS Transfers dataset by mining e-Manifest records containing at least one of these common PFAS keywords: PFAS, PFOA, PFOS, PERFL, AFFF, GENX, GEN-X (plus the VT waste codes). These keywords were searched for in the following text fields: Manifest handling instructions (MANIFEST_HANDLING_INSTR), Non-hazardous waste description (NON_HAZ_WASTE_DESCRIPTION), DOT printed information (DOT_PRINTED_INFORMATION), Waste line handling instructions (WASTE_LINE_HANDLING_INSTR), Waste residue comments (WASTE_RESIDUE_COMMENTS).

Date of Government Version: 03/30/2023
Date Data Arrived at EDR: 03/30/2023
Date Made Active in Reports: 05/02/2023
Number of Days to Update: 33

Source: Environmental Protection Agency
Telephone: 202-272-0167
Last EDR Contact: 03/30/2023
Next Scheduled EDR Contact: 07/17/2023
Data Release Frequency: Varies

GOVERNMENT RECORDS SEARCHED / DATA CURRENCY TRACKING

PFAS ATSDR: PFAS Contamination Site Location Listing

PFAS contamination site locations from the Department of Health & Human Services, Center for Disease Control & Prevention. ATSDR is involved at a number of PFAS-related sites, either directly or through assisting state and federal partners. As of now, most sites are related to drinking water contamination connected with PFAS production facilities or fire training areas where aqueous film-forming firefighting foam (AFFF) was regularly used.

Date of Government Version: 06/24/2020	Source: Department of Health & Human Services
Date Data Arrived at EDR: 03/17/2021	Telephone: 202-741-5770
Date Made Active in Reports: 11/08/2022	Last EDR Contact: 04/20/2023
Number of Days to Update: 601	Next Scheduled EDR Contact: 08/07/2023
	Data Release Frequency: Varies

PFAS WQP: Ambient Environmental Sampling for PFAS

The Water Quality Portal (WQP) is a part of a modernized repository storing ambient sampling data for all environmental media and tissue samples. A wide range of federal, state, tribal and local governments, academic and non-governmental organizations and individuals submit project details and sampling results to this public repository. The information is commonly used for research and assessments of environmental quality.

Date of Government Version: 03/30/2023	Source: Environmental Protection Agency
Date Data Arrived at EDR: 03/30/2023	Telephone: 202-272-0167
Date Made Active in Reports: 05/02/2023	Last EDR Contact: 03/30/2023
Number of Days to Update: 33	Next Scheduled EDR Contact: 07/17/2023
	Data Release Frequency: Varies

PFAS NPDES: Clean Water Act Discharge Monitoring Information

Any discharger of pollutants to waters of the United States from a point source must have a National Pollutant Discharge Elimination System (NPDES) permit. The process for obtaining limits involves the regulated entity (permittee) disclosing releases in a NPDES permit application and the permitting authority (typically the state but sometimes EPA) deciding whether to require monitoring or monitoring with limits.

Date of Government Version: 03/30/2023	Source: Environmental Protection Agency
Date Data Arrived at EDR: 03/30/2023	Telephone: 202-272-0167
Date Made Active in Reports: 04/07/2023	Last EDR Contact: 03/30/2023
Number of Days to Update: 8	Next Scheduled EDR Contact: 07/17/2023
	Data Release Frequency: Varies

PFAS ECHO: Facilities in Industries that May Be Handling PFAS Listing

Regulators and the public have expressed interest in knowing which regulated entities may be using PFAS. EPA has developed a dataset from various sources that show which industries may be handling PFAS. Approximately 120,000 facilities subject to federal environmental programs have operated or currently operate in industry sectors with processes that may involve handling and/or release of PFAS.

Date of Government Version: 03/30/2023	Source: Environmental Protection Agency
Date Data Arrived at EDR: 03/30/2023	Telephone: 202-272-0167
Date Made Active in Reports: 04/03/2023	Last EDR Contact: 03/30/2023
Number of Days to Update: 4	Next Scheduled EDR Contact: 07/17/2023
	Data Release Frequency: Varies

PFAS ECHO FIRE TRAINING: Facilities in Industries that May Be Handling PFAS Listing

A list of fire training sites was added to the Industry Sectors dataset using a keyword search on the permitted facility's name to identify sites where fire-fighting foam may have been used in training exercises. Additionally, you may view an example spreadsheet of the subset of fire training facility data, as well as the keywords used in selecting or deselecting a facility for the subset. as well as the keywords used in selecting or deselecting a facility for the subset. These keywords were tested to maximize accuracy in selecting facilities that may use fire-fighting foam in training exercises, however, due to the lack of a required reporting field in the data systems for designating fire training sites, this methodology may not identify all fire training sites or may potentially misidentify them.

Date of Government Version: 03/30/2023	Source: Environmental Protection Agency
Date Data Arrived at EDR: 03/30/2023	Telephone: 202-272-0167
Date Made Active in Reports: 04/03/2023	Last EDR Contact: 03/30/2023
Number of Days to Update: 4	Next Scheduled EDR Contact: 07/17/2023
	Data Release Frequency: Varies

GOVERNMENT RECORDS SEARCHED / DATA CURRENCY TRACKING

PFAS PART 139 AIRPORT: All Certified Part 139 Airports PFAS Information Listing

Since July 1, 2006, all certified part 139 airports are required to have fire-fighting foam onsite that meet military specifications (MIL-F-24385) (14 CFR 139.317). To date, these military specification fire-fighting foams are fluorinated and have been historically used for training and extinguishing. The 2018 FAA Reauthorization Act has a provision stating that no later than October 2021, FAA shall not require the use of fluorinated AFFF. This provision does not prohibit the use of fluorinated AFFF at Part 139 civilian airports; it only prohibits FAA from mandating its use. The Federal Aviation Administration's document AC 150/5210-6D - Aircraft Fire Extinguishing Agents provides guidance on Aircraft Fire Extinguishing Agents, which includes Aqueous Film Forming Foam (AFFF).

Date of Government Version: 03/30/2023	Source: Environmental Protection Agency
Date Data Arrived at EDR: 03/30/2023	Telephone: 202-272-0167
Date Made Active in Reports: 04/03/2023	Last EDR Contact: 03/30/2023
Number of Days to Update: 4	Next Scheduled EDR Contact: 07/17/2023
	Data Release Frequency: Varies

AQUEOUS FOAM NRC: Aqueous Foam Related Incidents Listing

The National Response Center (NRC) serves as an emergency call center that fields initial reports for pollution and railroad incidents and forwards that information to appropriate federal/state agencies for response. The spreadsheets posted to the NRC website contain initial incident data that has not been validated or investigated by a federal/state response agency. Response center calls from 1990 to the most recent complete calendar year where there was indication of Aqueous Film Forming Foam (AFFF) usage are included in this dataset. NRC calls may reference AFFF usage in the ?Material Involved? or ?Incident Description? fields.

Date of Government Version: 04/27/2023	Source: Environmental Protection Agency
Date Data Arrived at EDR: 04/27/2023	Telephone: 202-272-0167
Date Made Active in Reports: 05/02/2023	Last EDR Contact: 04/27/2023
Number of Days to Update: 5	Next Scheduled EDR Contact: 07/17/2023
	Data Release Frequency: Varies

PFAS: PFAS Contamination Site Location Listing

A listing of PFAS contaminated sites included in the GeoTracker database.

Date of Government Version: 12/02/2022	Source: State Water Resources Control Board
Date Data Arrived at EDR: 12/02/2022	Telephone: 866-480-1028
Date Made Active in Reports: 02/23/2023	Last EDR Contact: 03/07/2023
Number of Days to Update: 83	Next Scheduled EDR Contact: 06/19/2023
	Data Release Frequency: Varies

AQUEOUS FOAM: Former Fire Training Facility Assessments Listing

Airports shown on this list are those believed to use Aqueous Film Forming Foam (AFFF), and certified by the Federal Aviation Administration (FAA) under Title 14, Code of Federal Regulations (CFR), Part 139 (14 CFR Part 139). This list was created by SWRCB using information available from the FAA. Location points shown are from the latitude and longitude listed on the FAA airport master record.

Date of Government Version: 09/06/2022	Source: State Water Resources Control Board
Date Data Arrived at EDR: 09/06/2022	Telephone: 916-341-5455
Date Made Active in Reports: 10/26/2022	Last EDR Contact: 03/07/2023
Number of Days to Update: 50	Next Scheduled EDR Contact: 06/19/2023
	Data Release Frequency: Varies

CA BOND EXP. PLAN: Bond Expenditure Plan

Department of Health Services developed a site-specific expenditure plan as the basis for an appropriation of Hazardous Substance Cleanup Bond Act funds. It is not updated.

Date of Government Version: 01/01/1989	Source: Department of Health Services
Date Data Arrived at EDR: 07/27/1994	Telephone: 916-255-2118
Date Made Active in Reports: 08/02/1994	Last EDR Contact: 05/31/1994
Number of Days to Update: 6	Next Scheduled EDR Contact: N/A
	Data Release Frequency: No Update Planned

GOVERNMENT RECORDS SEARCHED / DATA CURRENCY TRACKING

CORTESE: "Cortese" Hazardous Waste & Substances Sites List

The sites for the list are designated by the State Water Resource Control Board (LUST), the Integrated Waste Board (SWF/LS), and the Department of Toxic Substances Control (Cal-Sites).

Date of Government Version: 12/14/2022	Source: CAL EPA/Office of Emergency Information
Date Data Arrived at EDR: 12/14/2022	Telephone: 916-323-3400
Date Made Active in Reports: 03/07/2023	Last EDR Contact: 03/21/2023
Number of Days to Update: 83	Next Scheduled EDR Contact: 07/03/2023
	Data Release Frequency: Quarterly

CUPA LIVERMORE-PLEASANTON: CUPA Facility Listing

list of facilities associated with the various CUPA programs in Livermore-Pleasanton

Date of Government Version: 12/07/2021	Source: Livermore-Pleasanton Fire Department
Date Data Arrived at EDR: 05/09/2022	Telephone: 925-454-2361
Date Made Active in Reports: 05/17/2022	Last EDR Contact: 02/10/2023
Number of Days to Update: 8	Next Scheduled EDR Contact: 05/22/2023
	Data Release Frequency: Varies

DRYCLEAN SOUTH COAST: South Coast Air Quality Management District Drycleaner Listing

A listing of dry cleaners in the South Coast Air Quality Management District

Date of Government Version: 11/17/2022	Source: South Coast Air Quality Management District
Date Data Arrived at EDR: 11/30/2022	Telephone: 909-396-3211
Date Made Active in Reports: 02/14/2023	Last EDR Contact: 02/15/2023
Number of Days to Update: 76	Next Scheduled EDR Contact: 06/05/2023
	Data Release Frequency: Varies

DRYCLEAN AVAQMD: Antelope Valley Air Quality Management District Drycleaner Listing

A listing of dry cleaners in the Antelope Valley Air Quality Management District.

Date of Government Version: 11/14/2022	Source: Antelope Valley Air Quality Management District
Date Data Arrived at EDR: 11/14/2022	Telephone: 661-723-8070
Date Made Active in Reports: 02/01/2023	Last EDR Contact: 02/23/2023
Number of Days to Update: 79	Next Scheduled EDR Contact: 06/12/2023
	Data Release Frequency: Varies

DRYCLEAN SACRAMENTO METO DIST: Sacramento Metropolitan Air Quality Management District Drycleaner Facility Listing

A listing of drycleaner facility locations, for the Sacramento Metropolitan Air Quality Management District.

Date of Government Version: 04/24/2019	Source: Sacramento Metropolitan Air Quality Management District
Date Data Arrived at EDR: 04/25/2019	Telephone: 916-874-3958
Date Made Active in Reports: 05/01/2023	Last EDR Contact: 04/25/2023
Number of Days to Update: 1467	Next Scheduled EDR Contact: 06/12/2023
	Data Release Frequency: Varies

DRYCLEAN SANTA BARB CO DIST: Santa Barbara County Air Pollution Control District Drycleaner Facility Listing

A listing of drycleaner facility locations, for the Santa Barbara County Air Pollution Control District.

Date of Government Version: 02/19/2019	Source: Santa Barbara County Air Pollution Control District
Date Data Arrived at EDR: 04/17/2019	Telephone: 805-961-8867
Date Made Active in Reports: 05/01/2023	Last EDR Contact: 04/25/2023
Number of Days to Update: 1475	Next Scheduled EDR Contact: 09/16/2019
	Data Release Frequency: Varies

DRYCLEAN SAN JOAQU VAL DIST: San Joaquin Valley Air Pollution Control District Drycleaner Facility Listing

A listing of drycleaner facility locations, for the San Joaquin Valley Air Pollution Control District.

Date of Government Version: 05/01/2019	Source: San Joaquin Valley Air Pollution Control District
Date Data Arrived at EDR: 05/03/2019	Telephone: 559-230-6001
Date Made Active in Reports: 05/01/2023	Last EDR Contact: 04/25/2023
Number of Days to Update: 1459	Next Scheduled EDR Contact: 09/16/2019
	Data Release Frequency: Varies

GOVERNMENT RECORDS SEARCHED / DATA CURRENCY TRACKING

DRYCLEAN SAN LUIS OB CO DIST: San Luis Obispo County Air Pollution Control District Drycleaner Facility Listing
A listing of drycleaner facility locations, for the San Luis Obispo County Air Pollution Control District.

Date of Government Version: 04/23/2019	Source: San Luis Obispo County Air Pollution Control District
Date Data Arrived at EDR: 04/25/2019	Telephone: 805-781-5756
Date Made Active in Reports: 05/01/2023	Last EDR Contact: 04/25/2023
Number of Days to Update: 1467	Next Scheduled EDR Contact: 09/16/2019
	Data Release Frequency: Varies

DRYCLEAN SAN DIEGO CO DIST: San Diego County Air Pollution Control District Drycleaner Facility Listing
A listing of drycleaner facility locations, for the San Diego County Air Pollution Control District.

Date of Government Version: 02/01/2019	Source: San Diego County Air Pollution Control District
Date Data Arrived at EDR: 05/01/2019	Telephone: 858-586-2616
Date Made Active in Reports: 05/01/2023	Last EDR Contact: 04/25/2023
Number of Days to Update: 1461	Next Scheduled EDR Contact: 09/16/2019
	Data Release Frequency: Varies

DRYCLEAN SHASTA CO DIST: Shasta County Air Quality Management District District Drycleaner Facility Listing
A listing of drycleaner facility locations, for the Shasta County Air Quality Management District.

Date of Government Version: 04/17/2019	Source: Shasta County Air Quality Management District
Date Data Arrived at EDR: 04/19/2019	Telephone: 530-225-5674
Date Made Active in Reports: 05/01/2023	Last EDR Contact: 04/25/2023
Number of Days to Update: 1473	Next Scheduled EDR Contact: 06/12/2023
	Data Release Frequency: Varies

DRYCLEAN TEHAMA CO DIST: Tehama County Air Pollution Control District Drycleaner Facility Listing
A listing of drycleaner facility locations, for the Tehama County Air Pollution Control District.

Date of Government Version: 04/24/2019	Source: Tehama County Air Pollution Control District
Date Data Arrived at EDR: 04/24/2019	Telephone: 530-527-3717
Date Made Active in Reports: 05/01/2023	Last EDR Contact: 04/25/2023
Number of Days to Update: 1468	Next Scheduled EDR Contact: 09/16/2019
	Data Release Frequency: Varies

DRYCLEAN YOLO-SOLANO DIST: Yolo-Solano Air Quality Management District Drycleaner Facility Listing
A listing of drycleaner facility locations, for the Yolo-Solano Air Quality Management District.

Date of Government Version: 05/31/2019	Source: Yolo-Solano Air Quality Management District
Date Data Arrived at EDR: 06/06/2019	Telephone: 530-757-3650
Date Made Active in Reports: 05/01/2023	Last EDR Contact: 04/25/2023
Number of Days to Update: 1425	Next Scheduled EDR Contact: 06/12/2023
	Data Release Frequency: Varies

DRYCLEANERS: Cleaner Facilities

A list of drycleaner related facilities that have EPA ID numbers. These are facilities with certain SIC codes: power laundries, family and commercial; garment pressing and cleaner's agents; linen supply; coin-operated laundries and cleaning; drycleaning plants, except rugs; carpet and upholster cleaning; industrial launderers; laundry and garment services.

Date of Government Version: 08/27/2021	Source: Department of Toxic Substance Control
Date Data Arrived at EDR: 09/01/2021	Telephone: 916-327-4498
Date Made Active in Reports: 11/19/2021	Last EDR Contact: 01/24/2023
Number of Days to Update: 79	Next Scheduled EDR Contact: 06/12/2023
	Data Release Frequency: Annually

DRYCLEAN VENTURA CO DIST: Drycleaner Facility Listing
A listing of drycleaner facility locations, for the Ventura County Air Pollution Control District.

GOVERNMENT RECORDS SEARCHED / DATA CURRENCY TRACKING

Date of Government Version: 04/16/2019
Date Data Arrived at EDR: 04/17/2019
Date Made Active in Reports: 05/01/2023
Number of Days to Update: 1475

Source: Ventura County Air Pollution Control District
Telephone: 805-645-1421
Last EDR Contact: 04/25/2023
Next Scheduled EDR Contact: 09/16/2019
Data Release Frequency: Varies

DRYCLEAN NO SONOMA CO DIST: Norther Sonoma County County Air Pollution Control District Drycleaner Facility Listing
A listing of drycleaner facility locations, for the Northern Sonoma County Air Pollution Control District.,

Date of Government Version: 04/17/2019
Date Data Arrived at EDR: 04/17/2019
Date Made Active in Reports: 05/01/2023
Number of Days to Update: 1475

Source: Santa Barbara County Air Pollution Control District
Telephone: 707-433-5911
Last EDR Contact: 04/25/2023
Next Scheduled EDR Contact: 09/16/2019
Data Release Frequency: Varies

DRYCLEAN PLACER CO DIST: Placer County Air Quality Management District Drycleaner Facility Listing
A listing of drycleaner facility locations, for the Placer County Air Quality Management District.

Date of Government Version: 01/16/2018
Date Data Arrived at EDR: 04/19/2019
Date Made Active in Reports: 05/01/2023
Number of Days to Update: 1473

Source: Placer County Air Quality Management District
Telephone: 530-745-2335
Last EDR Contact: 04/25/2023
Next Scheduled EDR Contact: 09/16/2019
Data Release Frequency: Varies

DRYCLEAN BAY AREA DIST: Bay Area Air Quality Management District Drycleaner Facility Listing
Bay Area Air Quality Management District Drycleaner Facility Listing.

Date of Government Version: 02/20/2019
Date Data Arrived at EDR: 05/30/2019
Date Made Active in Reports: 05/01/2023
Number of Days to Update: 1432

Source: Bay Area Air Quality Management District
Telephone: 415-516-1916
Last EDR Contact: 04/24/2023
Next Scheduled EDR Contact: 06/12/2023
Data Release Frequency: Varies

DRYCLEAN BUTTE CO DIST: Butte County Air Quality Management District Drycleaner Facility Listing
Butte County Air Quality Management District Drycleaner Facility Listing.

Date of Government Version: 12/31/2018
Date Data Arrived at EDR: 04/23/2019
Date Made Active in Reports: 05/01/2023
Number of Days to Update: 1469

Source: Butte County Air Quality Management District
Telephone: 530-332-9400
Last EDR Contact: 04/24/2023
Next Scheduled EDR Contact: 06/12/2023
Data Release Frequency: Varies

DRYCLEAN CALAVERAS CO DIST: Calaveras County Environmental Management Agency Drycleaner Facility Listing
A listing of drycleaner facility locations, for the Calaveras County Environmental Management Agency.

Date of Government Version: 06/17/2019
Date Data Arrived at EDR: 06/19/2019
Date Made Active in Reports: 05/01/2023
Number of Days to Update: 1412

Source: Calaveras County Environmental Management Agency
Telephone: 209-754-6399
Last EDR Contact: 04/24/2023
Next Scheduled EDR Contact: 09/16/2019
Data Release Frequency: Varies

DRYCLEAN EAST KERN DIST: Eastern Kern Air Pollution Control District District Drycleaner Facility Listing
A listing of drycleaner facility locations, for the Eastern Kern Air Pollution Control District.

Date of Government Version: 04/17/2019
Date Data Arrived at EDR: 04/17/2019
Date Made Active in Reports: 05/01/2023
Number of Days to Update: 1475

Source: Eastern Kern Air Pollution Control District
Telephone: 661-862-9684
Last EDR Contact: 04/25/2023
Next Scheduled EDR Contact: 06/12/2023
Data Release Frequency: Varies

GOVERNMENT RECORDS SEARCHED / DATA CURRENCY TRACKING

DRYCLEAN GLENN CO DIST: Glenn County Air Pollution Control District Drycleaner Facility Listing
A listing of drycleaner facility locations, for the Glenn County Air Pollution Control District.

Date of Government Version: 04/17/2019	Source: Glenn County Air Pollution Control District
Date Data Arrived at EDR: 04/17/2019	Telephone: 530-934-6500
Date Made Active in Reports: 05/01/2023	Last EDR Contact: 04/16/2019
Number of Days to Update: 1475	Next Scheduled EDR Contact: 09/16/2019
	Data Release Frequency: Varies

DRYCLEAN GRANT: Grant Recipients List

Assembly Bill 998 (AB 998) established the Non-Toxic Dry Cleaning Incentive Program to provide financial assistance to the dry cleaning industry to switch from systems using perchloroethylene (Perc), an identified toxic air contaminant and potential human carcinogen, to non-toxic and non-smog forming alternatives.

Date of Government Version: 12/31/2020	Source: California Air Resources Board
Date Data Arrived at EDR: 02/04/2021	Telephone: 916-323-0006
Date Made Active in Reports: 05/01/2023	Last EDR Contact: 04/26/2023
Number of Days to Update: 816	Next Scheduled EDR Contact: 08/07/2023
	Data Release Frequency: Varies

DRYCLEAN IMPERIAL CO DIST: Imperial County Air Pollution Control District Drycleaner Facility Listing
A listing of drycleaner facility locations, for the Imperial County Air Pollution Control District

Date of Government Version: 05/14/2019	Source: Imperial County Air Pollution Control District
Date Data Arrived at EDR: 05/17/2019	Telephone: 442-265-1800
Date Made Active in Reports: 05/01/2023	Last EDR Contact: 04/25/2023
Number of Days to Update: 1445	Next Scheduled EDR Contact: 06/12/2023
	Data Release Frequency: Varies

DRYCLEAN LAKE CO DIST: Lake County Air Quality Management District Drycleaner Facility Listing
A listing of drycleaner facility locations, for the Lake County Air Quality Management District,

Date of Government Version: 04/29/2019	Source: Lake County Air Quality Management District
Date Data Arrived at EDR: 05/07/2019	Telephone: 707-263-7000
Date Made Active in Reports: 05/01/2023	Last EDR Contact: 04/25/2023
Number of Days to Update: 1455	Next Scheduled EDR Contact: 09/16/2019
	Data Release Frequency: Varies

DRYCLEAN MENDO CO DIST: Mendocino County Air Quality Management District Drycleaner Facility Listing
A listing of drycleaner facility locations, for the Mendocino County Air Quality Management District.

Date of Government Version: 02/08/2019	Source: Mendocino County Air Quality Management District
Date Data Arrived at EDR: 05/21/2019	Telephone: 707-463-4354
Date Made Active in Reports: 05/01/2023	Last EDR Contact: 04/25/2023
Number of Days to Update: 1441	Next Scheduled EDR Contact: 06/12/2023
	Data Release Frequency: Varies

DRYCLEAN MOJAVE DESERT DIST: Mojave Desert Air Quality Management District Drycleaner Facility Listing
A listing of drycleaner facility locations, for the Mojave Desert Air Quality Management District.

Date of Government Version: 04/17/2019	Source: Mojave Desert Air Quality Management District
Date Data Arrived at EDR: 04/17/2019	Telephone: 760-245-1661
Date Made Active in Reports: 05/01/2023	Last EDR Contact: 04/25/2023
Number of Days to Update: 1475	Next Scheduled EDR Contact: 06/12/2023
	Data Release Frequency: Varies

DRYCLEAN MONTEREY BAY DIST: Monterey Bay Air Quality Management District Drycleaner Facility Listing
A listing of drycleaner facility locations, for the Monterey Bay Air Quality Management District.

Date of Government Version: 04/17/2019	Source: Monterey Bay Air Quality Management District
Date Data Arrived at EDR: 04/17/2019	Telephone: 831-647-9411
Date Made Active in Reports: 05/01/2023	Last EDR Contact: 04/25/2023
Number of Days to Update: 1475	Next Scheduled EDR Contact: 06/12/2023
	Data Release Frequency: Varies

GOVERNMENT RECORDS SEARCHED / DATA CURRENCY TRACKING

DRYCLEAN NO COAST UNIFIED DIST: North Coast Unified Air Quality Management District Drycleaner Facility Listing
A listing of drycleaner facility locations, for the North Coast Unified Air Quality Management District.

Date of Government Version: 11/30/2016	Source: North Coast Unified Air Quality Management District
Date Data Arrived at EDR: 04/19/2019	Telephone: 707-443-3093
Date Made Active in Reports: 05/01/2023	Last EDR Contact: 04/25/2023
Number of Days to Update: 1473	Next Scheduled EDR Contact: 09/16/2019
	Data Release Frequency: Varies

DRYCLEAN NO SIERRA DIST: Northern Sierra Air Quality Management District Drycleaner Facility Listing
A listing of drycleaner facility locations, for the Northern Sierra Air Quality Management District,

Date of Government Version: 05/07/2019	Source: Northern Sierra Air Quality Management District
Date Data Arrived at EDR: 05/07/2019	Telephone: 530-274-9350
Date Made Active in Reports: 05/01/2023	Last EDR Contact: 04/25/2023
Number of Days to Update: 1455	Next Scheduled EDR Contact: 06/12/2023
	Data Release Frequency: Varies

EMI: Emissions Inventory Data

Toxics and criteria pollutant emissions data collected by the ARB and local air pollution agencies.

Date of Government Version: 12/31/2020	Source: California Air Resources Board
Date Data Arrived at EDR: 06/13/2022	Telephone: 916-322-2990
Date Made Active in Reports: 08/30/2022	Last EDR Contact: 03/16/2023
Number of Days to Update: 78	Next Scheduled EDR Contact: 06/26/2023
	Data Release Frequency: Varies

ENF: Enforcement Action Listing

A listing of Water Board Enforcement Actions. Formal is everything except Oral/Verbal Communication, Notice of Violation, Expedited Payment Letter, and Staff Enforcement Letter.

Date of Government Version: 01/10/2023	Source: State Water Resources Control Board
Date Data Arrived at EDR: 01/18/2023	Telephone: 916-445-9379
Date Made Active in Reports: 04/04/2023	Last EDR Contact: 04/18/2023
Number of Days to Update: 76	Next Scheduled EDR Contact: 07/31/2023
	Data Release Frequency: Varies

Financial Assurance 1: Financial Assurance Information Listing

Financial Assurance information

Date of Government Version: 01/11/2023	Source: Department of Toxic Substances Control
Date Data Arrived at EDR: 01/17/2023	Telephone: 916-255-3628
Date Made Active in Reports: 04/04/2023	Last EDR Contact: 04/12/2023
Number of Days to Update: 77	Next Scheduled EDR Contact: 07/31/2023
	Data Release Frequency: Varies

Financial Assurance 2: Financial Assurance Information Listing

A listing of financial assurance information for solid waste facilities. Financial assurance is intended to ensure that resources are available to pay for the cost of closure, post-closure care, and corrective measures if the owner or operator of a regulated facility is unable or unwilling to pay.

Date of Government Version: 11/08/2022	Source: California Integrated Waste Management Board
Date Data Arrived at EDR: 11/23/2022	Telephone: 916-341-6066
Date Made Active in Reports: 02/13/2023	Last EDR Contact: 02/03/2023
Number of Days to Update: 82	Next Scheduled EDR Contact: 05/22/2023
	Data Release Frequency: Varies

ICE: ICE

Contains data pertaining to the Permitted Facilities with Inspections / Enforcements sites tracked in Envirostor.

GOVERNMENT RECORDS SEARCHED / DATA CURRENCY TRACKING

Date of Government Version: 11/10/2022
Date Data Arrived at EDR: 11/10/2022
Date Made Active in Reports: 02/01/2023
Number of Days to Update: 83

Source: Department of Toxic Substances Control
Telephone: 877-786-9427
Last EDR Contact: 02/14/2023
Next Scheduled EDR Contact: 05/29/2023
Data Release Frequency: Quarterly

HIST CORTESE: Hazardous Waste & Substance Site List

The sites for the list are designated by the State Water Resource Control Board [LUST], the Integrated Waste Board [SWF/LS], and the Department of Toxic Substances Control [CALSITES]. This listing is no longer updated by the state agency.

Date of Government Version: 04/01/2001
Date Data Arrived at EDR: 01/22/2009
Date Made Active in Reports: 04/08/2009
Number of Days to Update: 76

Source: Department of Toxic Substances Control
Telephone: 916-323-3400
Last EDR Contact: 01/22/2009
Next Scheduled EDR Contact: N/A
Data Release Frequency: No Update Planned

HWP: EnviroStor Permitted Facilities Listing

Detailed information on permitted hazardous waste facilities and corrective action ("cleanups") tracked in EnviroStor.

Date of Government Version: 11/10/2022
Date Data Arrived at EDR: 11/10/2022
Date Made Active in Reports: 02/01/2023
Number of Days to Update: 83

Source: Department of Toxic Substances Control
Telephone: 916-323-3400
Last EDR Contact: 02/14/2023
Next Scheduled EDR Contact: 05/29/2023
Data Release Frequency: Quarterly

HWT: Registered Hazardous Waste Transporter Database

A listing of hazardous waste transporters. In California, unless specifically exempted, it is unlawful for any person to transport hazardous wastes unless the person holds a valid registration issued by DTSC. A hazardous waste transporter registration is valid for one year and is assigned a unique registration number.

Date of Government Version: 01/03/2023
Date Data Arrived at EDR: 01/04/2023
Date Made Active in Reports: 03/21/2023
Number of Days to Update: 76

Source: Department of Toxic Substances Control
Telephone: 916-440-7145
Last EDR Contact: 04/04/2023
Next Scheduled EDR Contact: 07/17/2023
Data Release Frequency: Quarterly

HAZNET: Facility and Manifest Data

Facility and Manifest Data. The data is extracted from the copies of hazardous waste manifests received each year by the DTSC. The annual volume of manifests is typically 700,000 - 1,000,000 annually, representing approximately 350,000 - 500,000 shipments. Data are from the manifests submitted without correction, and therefore many contain some invalid values for data elements such as generator ID, TSD ID, waste category, and disposal method. This database begins with calendar year 1993.

Date of Government Version: 12/31/2021
Date Data Arrived at EDR: 07/05/2022
Date Made Active in Reports: 09/19/2022
Number of Days to Update: 76

Source: California Environmental Protection Agency
Telephone: 916-255-1136
Last EDR Contact: 04/06/2023
Next Scheduled EDR Contact: 07/17/2023
Data Release Frequency: Annually

MINES: Mines Site Location Listing

A listing of mine site locations from the Office of Mine Reclamation.

Date of Government Version: 12/02/2022
Date Data Arrived at EDR: 12/02/2022
Date Made Active in Reports: 02/22/2023
Number of Days to Update: 82

Source: Department of Conservation
Telephone: 916-322-1080
Last EDR Contact: 03/07/2023
Next Scheduled EDR Contact: 06/19/2023
Data Release Frequency: Quarterly

GOVERNMENT RECORDS SEARCHED / DATA CURRENCY TRACKING

MWMP: Medical Waste Management Program Listing

The Medical Waste Management Program (MWMP) ensures the proper handling and disposal of medical waste by permitting and inspecting medical waste Offsite Treatment Facilities (PDF) and Transfer Stations (PDF) throughout the state. MWMP also oversees all Medical Waste Transporters.

Date of Government Version: 10/31/2022	Source: Department of Public Health
Date Data Arrived at EDR: 11/29/2022	Telephone: 916-558-1784
Date Made Active in Reports: 02/14/2023	Last EDR Contact: 02/28/2023
Number of Days to Update: 77	Next Scheduled EDR Contact: 06/12/2023
	Data Release Frequency: Varies

NPDES: NPDES Permits Listing

A listing of NPDES permits, including stormwater.

Date of Government Version: 02/06/2023	Source: State Water Resources Control Board
Date Data Arrived at EDR: 02/07/2023	Telephone: 916-445-9379
Date Made Active in Reports: 04/28/2023	Last EDR Contact: 02/07/2023
Number of Days to Update: 80	Next Scheduled EDR Contact: 05/22/2023
	Data Release Frequency: Quarterly

PEST LIC: Pesticide Regulation Licenses Listing

A listing of licenses and certificates issued by the Department of Pesticide Regulation. The DPR issues licenses and/or certificates to: Persons and businesses that apply or sell pesticides; Pest control dealers and brokers; Persons who advise on agricultural pesticide applications.

Date of Government Version: 11/28/2022	Source: Department of Pesticide Regulation
Date Data Arrived at EDR: 11/29/2022	Telephone: 916-445-4038
Date Made Active in Reports: 02/14/2023	Last EDR Contact: 02/28/2023
Number of Days to Update: 77	Next Scheduled EDR Contact: 06/12/2023
	Data Release Frequency: Quarterly

PROC: Certified Processors Database

A listing of certified processors.

Date of Government Version: 03/06/2023	Source: Department of Conservation
Date Data Arrived at EDR: 03/07/2023	Telephone: 916-323-3836
Date Made Active in Reports: 03/31/2023	Last EDR Contact: 03/07/2023
Number of Days to Update: 24	Next Scheduled EDR Contact: 06/19/2023
	Data Release Frequency: Quarterly

NOTIFY 65: Proposition 65 Records

Listings of all Proposition 65 incidents reported to counties by the State Water Resources Control Board and the Regional Water Quality Control Board. This database is no longer updated by the reporting agency.

Date of Government Version: 12/07/2022	Source: State Water Resources Control Board
Date Data Arrived at EDR: 12/07/2022	Telephone: 916-445-3846
Date Made Active in Reports: 03/01/2023	Last EDR Contact: 03/09/2023
Number of Days to Update: 84	Next Scheduled EDR Contact: 06/26/2023
	Data Release Frequency: No Update Planned

SAN JOSE HAZMAT: Hazardous Material Facilities

Hazardous material facilities, including underground storage tank sites.

Date of Government Version: 11/03/2020	Source: City of San Jose Fire Department
Date Data Arrived at EDR: 11/05/2020	Telephone: 408-535-7694
Date Made Active in Reports: 01/26/2021	Last EDR Contact: 04/26/2023
Number of Days to Update: 82	Next Scheduled EDR Contact: 08/14/2023
	Data Release Frequency: Annually

GOVERNMENT RECORDS SEARCHED / DATA CURRENCY TRACKING

UIC: UIC Listing

A listing of wells identified as underground injection wells, in the California Oil and Gas Wells database.

Date of Government Version: 03/06/2023	Source: Department of Conservation
Date Data Arrived at EDR: 03/07/2023	Telephone: 916-445-2408
Date Made Active in Reports: 03/31/2023	Last EDR Contact: 03/07/2023
Number of Days to Update: 24	Next Scheduled EDR Contact: 06/19/2023
	Data Release Frequency: Varies

UIC GEO: Underground Injection Control Sites (GEOTRACKER)

Underground control injection sites

Date of Government Version: 03/06/2023	Source: State Water Resource Control Board
Date Data Arrived at EDR: 03/07/2023	Telephone: 866-480-1028
Date Made Active in Reports: 03/31/2023	Last EDR Contact: 03/07/2023
Number of Days to Update: 24	Next Scheduled EDR Contact: 06/19/2023
	Data Release Frequency: Varies

WASTEWATER PITS: Oil Wastewater Pits Listing

Water officials discovered that oil producers have been dumping chemical-laden wastewater into hundreds of unlined pits that are operating without proper permits. Inspections completed by the Central Valley Regional Water Quality Control Board revealed the existence of previously unidentified waste sites. The water boards review found that more than one-third of the region's active disposal pits are operating without permission.

Date of Government Version: 02/11/2021	Source: RWQCB, Central Valley Region
Date Data Arrived at EDR: 07/01/2021	Telephone: 559-445-5577
Date Made Active in Reports: 09/29/2021	Last EDR Contact: 04/06/2023
Number of Days to Update: 90	Next Scheduled EDR Contact: 07/17/2023
	Data Release Frequency: Varies

WDS: Waste Discharge System

Sites which have been issued waste discharge requirements.

Date of Government Version: 06/19/2007	Source: State Water Resources Control Board
Date Data Arrived at EDR: 06/20/2007	Telephone: 916-341-5227
Date Made Active in Reports: 06/29/2007	Last EDR Contact: 02/13/2023
Number of Days to Update: 9	Next Scheduled EDR Contact: 05/29/2023
	Data Release Frequency: No Update Planned

WIP: Well Investigation Program Case List

Well Investigation Program case in the San Gabriel and San Fernando Valley area.

Date of Government Version: 07/03/2009	Source: Los Angeles Water Quality Control Board
Date Data Arrived at EDR: 07/21/2009	Telephone: 213-576-6726
Date Made Active in Reports: 08/03/2009	Last EDR Contact: 03/16/2023
Number of Days to Update: 13	Next Scheduled EDR Contact: 07/03/2023
	Data Release Frequency: No Update Planned

MILITARY PRIV SITES: Military Privatized Sites (GEOTRACKER)

Military privatized sites

Date of Government Version: 03/06/2023	Source: State Water Resources Control Board
Date Data Arrived at EDR: 03/07/2023	Telephone: 866-480-1028
Date Made Active in Reports: 03/31/2023	Last EDR Contact: 03/07/2023
Number of Days to Update: 24	Next Scheduled EDR Contact: 06/19/2023
	Data Release Frequency: Varies

PROJECT: Project Sites (GEOTRACKER)

Projects sites

GOVERNMENT RECORDS SEARCHED / DATA CURRENCY TRACKING

Date of Government Version: 03/06/2023
Date Data Arrived at EDR: 03/07/2023
Date Made Active in Reports: 03/31/2023
Number of Days to Update: 24

Source: State Water Resources Control Board
Telephone: 866-480-1028
Last EDR Contact: 03/07/2023
Next Scheduled EDR Contact: 06/19/2023
Data Release Frequency: Varies

WDR: Waste Discharge Requirements Listing

In general, the Waste Discharge Requirements (WDRs) Program (sometimes also referred to as the "Non Chapter 15 (Non 15) Program") regulates point discharges that are exempt pursuant to Subsection 20090 of Title 27 and not subject to the Federal Water Pollution Control Act. Exemptions from Title 27 may be granted for nine categories of discharges (e.g., sewage, wastewater, etc.) that meet, and continue to meet, the preconditions listed for each specific exemption. The scope of the WDRs Program also includes the discharge of wastes classified as inert, pursuant to section 20230 of Title 27.

Date of Government Version: 12/02/2022
Date Data Arrived at EDR: 12/02/2022
Date Made Active in Reports: 02/23/2023
Number of Days to Update: 83

Source: State Water Resources Control Board
Telephone: 916-341-5810
Last EDR Contact: 03/07/2023
Next Scheduled EDR Contact: 06/19/2023
Data Release Frequency: Quarterly

CIWQS: California Integrated Water Quality System

The California Integrated Water Quality System (CIWQS) is a computer system used by the State and Regional Water Quality Control Boards to track information about places of environmental interest, manage permits and other orders, track inspections, and manage violations and enforcement activities.

Date of Government Version: 11/28/2022
Date Data Arrived at EDR: 11/29/2022
Date Made Active in Reports: 02/13/2023
Number of Days to Update: 76

Source: State Water Resources Control Board
Telephone: 866-794-4977
Last EDR Contact: 02/28/2023
Next Scheduled EDR Contact: 06/12/2023
Data Release Frequency: Varies

CERS: CalEPA Regulated Site Portal Data

The CalEPA Regulated Site Portal database combines data about environmentally regulated sites and facilities in California into a single database. It combines data from a variety of state and federal databases, and provides an overview of regulated activities across the spectrum of environmental programs for any given location in California. These activities include hazardous materials and waste, state and federal cleanups, impacted ground and surface waters, and toxic materials

Date of Government Version: 01/05/2023
Date Data Arrived at EDR: 01/06/2023
Date Made Active in Reports: 01/10/2023
Number of Days to Update: 4

Source: California Environmental Protection Agency
Telephone: 916-323-2514
Last EDR Contact: 04/18/2023
Next Scheduled EDR Contact: 07/31/2023
Data Release Frequency: Varies

NON-CASE INFO: Non-Case Information Sites (GEOTRACKER)

Non-Case Information sites

Date of Government Version: 03/06/2023
Date Data Arrived at EDR: 03/07/2023
Date Made Active in Reports: 03/31/2023
Number of Days to Update: 24

Source: State Water Resources Control Board
Telephone: 866-480-1028
Last EDR Contact: 03/07/2023
Next Scheduled EDR Contact: 06/19/2023
Data Release Frequency: Varies

OTHER OIL GAS: Other Oil & Gas Projects Sites (GEOTRACKER)

Other Oil & Gas Projects sites

Date of Government Version: 03/06/2023
Date Data Arrived at EDR: 03/07/2023
Date Made Active in Reports: 03/31/2023
Number of Days to Update: 24

Source: State Water Resources Control Board
Telephone: 866-480-1028
Last EDR Contact: 03/07/2023
Next Scheduled EDR Contact: 06/19/2023
Data Release Frequency: Varies

GOVERNMENT RECORDS SEARCHED / DATA CURRENCY TRACKING

PROD WATER PONDS: Produced Water Ponds Sites (GEOTRACKER)

Produced water ponds sites

Date of Government Version: 03/06/2023
Date Data Arrived at EDR: 03/07/2023
Date Made Active in Reports: 03/31/2023
Number of Days to Update: 24

Source: State Water Resources Control Board
Telephone: 866-480-1028
Last EDR Contact: 03/07/2023
Next Scheduled EDR Contact: 06/19/2023
Data Release Frequency: Varies

SAMPLING POINT: Sampling Point ? Public Sites (GEOTRACKER)

Sampling point - public sites

Date of Government Version: 03/06/2023
Date Data Arrived at EDR: 03/07/2023
Date Made Active in Reports: 03/31/2023
Number of Days to Update: 24

Source: State Water Resources Control Board
Telephone: 866-480-1028
Last EDR Contact: 03/07/2023
Next Scheduled EDR Contact: 06/19/2023
Data Release Frequency: Varies

WELL STIM PROJ: Well Stimulation Project (GEOTRACKER)

Includes areas of groundwater monitoring plans, a depiction of the monitoring network, and the facilities, boundaries, and subsurface characteristics of the oilfield and the features (oil and gas wells, produced water ponds, UIC wells, water supply wells, etc?) being monitored

Date of Government Version: 03/06/2023
Date Data Arrived at EDR: 03/07/2023
Date Made Active in Reports: 03/31/2023
Number of Days to Update: 24

Source: State Water Resources Control Board
Telephone: 866-480-1028
Last EDR Contact: 03/07/2023
Next Scheduled EDR Contact: 06/19/2023
Data Release Frequency: Varies

MINES MRDS: Mineral Resources Data System

Mineral Resources Data System

Date of Government Version: 08/23/2022
Date Data Arrived at EDR: 11/22/2022
Date Made Active in Reports: 02/28/2023
Number of Days to Update: 98

Source: USGS
Telephone: 703-648-6533
Last EDR Contact: 02/24/2023
Next Scheduled EDR Contact: 06/05/2023
Data Release Frequency: Varies

PCS: Permit Compliance System

PCS is a computerized management information system that contains data on National Pollutant Discharge Elimination System (NPDES) permit holding facilities. PCS tracks the permit, compliance, and enforcement status of NPDES facilities.

Date of Government Version: 07/14/2011
Date Data Arrived at EDR: 08/05/2011
Date Made Active in Reports: 09/29/2011
Number of Days to Update: 55

Source: EPA, Office of Water
Telephone: 202-564-2496
Last EDR Contact: 03/30/2023
Next Scheduled EDR Contact: 07/17/2023
Data Release Frequency: No Update Planned

PFAS TRIS: List of PFAS Added to the TRI

Section 7321 of the National Defense Authorization Act for Fiscal Year 2020 (NDAA) immediately added certain per- and polyfluoroalkyl substances (PFAS) to the list of chemicals covered by the Toxics Release Inventory (TRI) under Section 313 of the Emergency Planning and Community Right-to-Know Act (EPCRA) and provided a framework for additional PFAS to be added to TRI on an annual basis.

Date of Government Version: 03/07/2023
Date Data Arrived at EDR: 03/07/2023
Date Made Active in Reports: 03/24/2023
Number of Days to Update: 17

Source: Environmental Protection Agency
Telephone: 202-566-0250
Last EDR Contact: 03/30/2023
Next Scheduled EDR Contact: 07/17/2023
Data Release Frequency: Varies

GOVERNMENT RECORDS SEARCHED / DATA CURRENCY TRACKING

HWTS: Hazardous Waste Tracking System

DTSC maintains the Hazardous Waste Tracking System that stores ID number information since the early 1980s and manifest data since 1993. The system collects both manifest copies from the generator and destination facility.

Date of Government Version: 04/05/2022
Date Data Arrived at EDR: 04/05/2022
Date Made Active in Reports: 04/26/2022
Number of Days to Update: 21

Source: Department of Toxic Substances Control
Telephone: 916-324-2444
Last EDR Contact: 04/13/2023
Next Scheduled EDR Contact: 07/17/2023
Data Release Frequency: Varies

PCS ENF: Enforcement data

No description is available for this data

Date of Government Version: 12/31/2014
Date Data Arrived at EDR: 02/05/2015
Date Made Active in Reports: 03/06/2015
Number of Days to Update: 29

Source: EPA
Telephone: 202-564-2497
Last EDR Contact: 03/30/2023
Next Scheduled EDR Contact: 07/17/2023
Data Release Frequency: Varies

EDR HIGH RISK HISTORICAL RECORDS

EDR Exclusive Records

EDR MGP: EDR Proprietary Manufactured Gas Plants

The EDR Proprietary Manufactured Gas Plant Database includes records of coal gas plants (manufactured gas plants) compiled by EDR's researchers. Manufactured gas sites were used in the United States from the 1800's to 1950's to produce a gas that could be distributed and used as fuel. These plants used whale oil, rosin, coal, or a mixture of coal, oil, and water that also produced a significant amount of waste. Many of the byproducts of the gas production, such as coal tar (oily waste containing volatile and non-volatile chemicals), sludges, oils and other compounds are potentially hazardous to human health and the environment. The byproduct from this process was frequently disposed of directly at the plant site and can remain or spread slowly, serving as a continuous source of soil and groundwater contamination.

Date of Government Version: N/A
Date Data Arrived at EDR: N/A
Date Made Active in Reports: N/A
Number of Days to Update: N/A

Source: EDR, Inc.
Telephone: N/A
Last EDR Contact: N/A
Next Scheduled EDR Contact: N/A
Data Release Frequency: No Update Planned

EDR Hist Auto: EDR Exclusive Historical Auto Stations

EDR has searched selected national collections of business directories and has collected listings of potential gas station/filling station/service station sites that were available to EDR researchers. EDR's review was limited to those categories of sources that might, in EDR's opinion, include gas station/filling station/service station establishments. The categories reviewed included, but were not limited to gas, gas station, gasoline station, filling station, auto, automobile repair, auto service station, service station, etc. This database falls within a category of information EDR classifies as "High Risk Historical Records", or HRHR. EDR's HRHR effort presents unique and sometimes proprietary data about past sites and operations that typically create environmental concerns, but may not show up in current government records searches.

Date of Government Version: N/A
Date Data Arrived at EDR: N/A
Date Made Active in Reports: N/A
Number of Days to Update: N/A

Source: EDR, Inc.
Telephone: N/A
Last EDR Contact: N/A
Next Scheduled EDR Contact: N/A
Data Release Frequency: Varies

EDR Hist Cleaner: EDR Exclusive Historical Cleaners

EDR has searched selected national collections of business directories and has collected listings of potential dry cleaner sites that were available to EDR researchers. EDR's review was limited to those categories of sources that might, in EDR's opinion, include dry cleaning establishments. The categories reviewed included, but were not limited to dry cleaners, cleaners, laundry, laundromat, cleaning/laundry, wash & dry etc. This database falls within a category of information EDR classifies as "High Risk Historical Records", or HRHR. EDR's HRHR effort presents unique and sometimes proprietary data about past sites and operations that typically create environmental concerns, but may not show up in current government records searches.

GOVERNMENT RECORDS SEARCHED / DATA CURRENCY TRACKING

Date of Government Version: N/A
Date Data Arrived at EDR: N/A
Date Made Active in Reports: N/A
Number of Days to Update: N/A

Source: EDR, Inc.
Telephone: N/A
Last EDR Contact: N/A
Next Scheduled EDR Contact: N/A
Data Release Frequency: Varies

EDR RECOVERED GOVERNMENT ARCHIVES

Exclusive Recovered Govt. Archives

RGA LF: Recovered Government Archive Solid Waste Facilities List

The EDR Recovered Government Archive Landfill database provides a list of landfills derived from historical databases and includes many records that no longer appear in current government lists. Compiled from Records formerly available from the Department of Resources Recycling and Recovery in California.

Date of Government Version: N/A
Date Data Arrived at EDR: 07/01/2013
Date Made Active in Reports: 01/13/2014
Number of Days to Update: 196

Source: Department of Resources Recycling and Recovery
Telephone: N/A
Last EDR Contact: 06/01/2012
Next Scheduled EDR Contact: N/A
Data Release Frequency: Varies

RGA LUST: Recovered Government Archive Leaking Underground Storage Tank

The EDR Recovered Government Archive Leaking Underground Storage Tank database provides a list of LUST incidents derived from historical databases and includes many records that no longer appear in current government lists. Compiled from Records formerly available from the State Water Resources Control Board in California.

Date of Government Version: N/A
Date Data Arrived at EDR: 07/01/2013
Date Made Active in Reports: 12/30/2013
Number of Days to Update: 182

Source: State Water Resources Control Board
Telephone: N/A
Last EDR Contact: 06/01/2012
Next Scheduled EDR Contact: N/A
Data Release Frequency: Varies

COUNTY RECORDS

ALAMEDA COUNTY:

CS ALAMEDA: Contaminated Sites

A listing of contaminated sites overseen by the Toxic Release Program (oil and groundwater contamination from chemical releases and spills) and the Leaking Underground Storage Tank Program (soil and ground water contamination from leaking petroleum USTs).

Date of Government Version: 01/09/2019
Date Data Arrived at EDR: 01/11/2019
Date Made Active in Reports: 03/05/2019
Number of Days to Update: 53

Source: Alameda County Environmental Health Services
Telephone: 510-567-6700
Last EDR Contact: 03/29/2023
Next Scheduled EDR Contact: 07/17/2023
Data Release Frequency: Semi-Annually

UST ALAMEDA: Underground Tanks

Underground storage tank sites located in Alameda county.

Date of Government Version: 12/28/2022
Date Data Arrived at EDR: 12/28/2022
Date Made Active in Reports: 03/17/2023
Number of Days to Update: 79

Source: Alameda County Environmental Health Services
Telephone: 510-567-6700
Last EDR Contact: 03/29/2023
Next Scheduled EDR Contact: 07/17/2023
Data Release Frequency: Semi-Annually

AMADOR COUNTY:

GOVERNMENT RECORDS SEARCHED / DATA CURRENCY TRACKING

CUPA AMADOR: CUPA Facility List Cupa Facility List

Date of Government Version: 01/31/2023
Date Data Arrived at EDR: 02/02/2023
Date Made Active in Reports: 04/19/2023
Number of Days to Update: 76

Source: Amador County Environmental Health
Telephone: 209-223-6439
Last EDR Contact: 04/26/2023
Next Scheduled EDR Contact: 08/14/2023
Data Release Frequency: Varies

BUTTE COUNTY:

CUPA BUTTE: CUPA Facility Listing Cupa facility list.

Date of Government Version: 04/21/2017
Date Data Arrived at EDR: 04/25/2017
Date Made Active in Reports: 08/09/2017
Number of Days to Update: 106

Source: Public Health Department
Telephone: 530-538-7149
Last EDR Contact: 03/29/2023
Next Scheduled EDR Contact: 07/17/2023
Data Release Frequency: No Update Planned

CALVERAS COUNTY:

CUPA CALVERAS: CUPA Facility Listing Cupa Facility Listing

Date of Government Version: 12/13/2022
Date Data Arrived at EDR: 12/15/2022
Date Made Active in Reports: 12/21/2022
Number of Days to Update: 6

Source: Calveras County Environmental Health
Telephone: 209-754-6399
Last EDR Contact: 03/16/2023
Next Scheduled EDR Contact: 07/03/2023
Data Release Frequency: Quarterly

COLUSA COUNTY:

CUPA COLUSA: CUPA Facility List Cupa facility list.

Date of Government Version: 04/06/2020
Date Data Arrived at EDR: 04/23/2020
Date Made Active in Reports: 07/10/2020
Number of Days to Update: 78

Source: Health & Human Services
Telephone: 530-458-0396
Last EDR Contact: 04/26/2023
Next Scheduled EDR Contact: 08/14/2023
Data Release Frequency: Semi-Annually

CONTRA COSTA COUNTY:

SL CONTRA COSTA: Site List

List includes sites from the underground tank, hazardous waste generator and business plan/2185 programs.

Date of Government Version: 12/28/2022
Date Data Arrived at EDR: 01/24/2023
Date Made Active in Reports: 04/10/2023
Number of Days to Update: 76

Source: Contra Costa Health Services Department
Telephone: 925-646-2286
Last EDR Contact: 04/19/2023
Next Scheduled EDR Contact: 08/07/2023
Data Release Frequency: Semi-Annually

DEL NORTE COUNTY:

GOVERNMENT RECORDS SEARCHED / DATA CURRENCY TRACKING

CUPA DEL NORTE: CUPA Facility List Cupa Facility list

Date of Government Version: 05/04/2022
Date Data Arrived at EDR: 05/06/2022
Date Made Active in Reports: 07/28/2022
Number of Days to Update: 83

Source: Del Norte County Environmental Health Division
Telephone: 707-465-0426
Last EDR Contact: 04/19/2023
Next Scheduled EDR Contact: 08/07/2023
Data Release Frequency: Varies

EL DORADO COUNTY:

CUPA EL DORADO: CUPA Facility List CUPA facility list.

Date of Government Version: 08/08/2022
Date Data Arrived at EDR: 08/09/2022
Date Made Active in Reports: 09/01/2022
Number of Days to Update: 23

Source: El Dorado County Environmental Management Department
Telephone: 530-621-6623
Last EDR Contact: 04/19/2023
Next Scheduled EDR Contact: 08/07/2023
Data Release Frequency: Varies

FRESNO COUNTY:

CUPA FRESNO: CUPA Resources List

Certified Unified Program Agency. CUPA's are responsible for implementing a unified hazardous materials and hazardous waste management regulatory program. The agency provides oversight of businesses that deal with hazardous materials, operate underground storage tanks or aboveground storage tanks.

Date of Government Version: 06/28/2021
Date Data Arrived at EDR: 12/21/2021
Date Made Active in Reports: 03/03/2022
Number of Days to Update: 72

Source: Dept. of Community Health
Telephone: 559-445-3271
Last EDR Contact: 03/30/2023
Next Scheduled EDR Contact: 07/10/2023
Data Release Frequency: Semi-Annually

GLENN COUNTY:

CUPA GLENN: CUPA Facility List Cupa facility list

Date of Government Version: 01/22/2018
Date Data Arrived at EDR: 01/24/2018
Date Made Active in Reports: 03/14/2018
Number of Days to Update: 49

Source: Glenn County Air Pollution Control District
Telephone: 830-934-6500
Last EDR Contact: 04/12/2023
Next Scheduled EDR Contact: 07/31/2023
Data Release Frequency: No Update Planned

HUMBOLDT COUNTY:

CUPA HUMBOLDT: CUPA Facility List CUPA facility list.

Date of Government Version: 08/12/2021
Date Data Arrived at EDR: 08/12/2021
Date Made Active in Reports: 11/08/2021
Number of Days to Update: 88

Source: Humboldt County Environmental Health
Telephone: N/A
Last EDR Contact: 02/09/2023
Next Scheduled EDR Contact: 05/29/2023
Data Release Frequency: Semi-Annually

IMPERIAL COUNTY:

GOVERNMENT RECORDS SEARCHED / DATA CURRENCY TRACKING

CUPA IMPERIAL: CUPA Facility List Cupa facility list.

Date of Government Version: 01/13/2023
Date Data Arrived at EDR: 01/17/2023
Date Made Active in Reports: 04/04/2023
Number of Days to Update: 77

Source: San Diego Border Field Office
Telephone: 760-339-2777
Last EDR Contact: 04/12/2023
Next Scheduled EDR Contact: 07/31/2023
Data Release Frequency: Varies

INYO COUNTY:

CUPA INYO: CUPA Facility List Cupa facility list.

Date of Government Version: 04/02/2018
Date Data Arrived at EDR: 04/03/2018
Date Made Active in Reports: 06/14/2018
Number of Days to Update: 72

Source: Inyo County Environmental Health Services
Telephone: 760-878-0238
Last EDR Contact: 02/09/2023
Next Scheduled EDR Contact: 05/29/2023
Data Release Frequency: Varies

KERN COUNTY:

CUPA KERN: CUPA Facility List

A listing of sites included in the Kern County Hazardous Material Business Plan.

Date of Government Version: 01/30/2023
Date Data Arrived at EDR: 02/01/2023
Date Made Active in Reports: 04/19/2023
Number of Days to Update: 77

Source: Kern County Public Health
Telephone: 661-321-3000
Last EDR Contact: 04/26/2023
Next Scheduled EDR Contact: 08/14/2023
Data Release Frequency: Varies

UST KERN: Underground Storage Tank Sites & Tank Listing Kern County Sites and Tanks Listing.

Date of Government Version: 01/30/2023
Date Data Arrived at EDR: 02/01/2023
Date Made Active in Reports: 04/21/2023
Number of Days to Update: 79

Source: Kern County Environment Health Services Department
Telephone: 661-862-8700
Last EDR Contact: 04/26/2023
Next Scheduled EDR Contact: 08/14/2023
Data Release Frequency: Quarterly

KINGS COUNTY:

CUPA KINGS: CUPA Facility List

A listing of sites included in the county's Certified Unified Program Agency database. California's Secretary for Environmental Protection established the unified hazardous materials and hazardous waste regulatory program as required by chapter 6.11 of the California Health and Safety Code. The Unified Program consolidates the administration, permits, inspections, and enforcement activities.

Date of Government Version: 12/03/2020
Date Data Arrived at EDR: 01/26/2021
Date Made Active in Reports: 04/14/2021
Number of Days to Update: 78

Source: Kings County Department of Public Health
Telephone: 559-584-1411
Last EDR Contact: 02/09/2023
Next Scheduled EDR Contact: 05/29/2023
Data Release Frequency: Varies

LAKE COUNTY:

GOVERNMENT RECORDS SEARCHED / DATA CURRENCY TRACKING

CUPA LAKE: CUPA Facility List Cupa facility list

Date of Government Version: 11/04/2022
Date Data Arrived at EDR: 11/07/2022
Date Made Active in Reports: 01/25/2023
Number of Days to Update: 79

Source: Lake County Environmental Health
Telephone: 707-263-1164
Last EDR Contact: 04/05/2023
Next Scheduled EDR Contact: 07/24/2023
Data Release Frequency: Varies

LASSEN COUNTY:

CUPA LASSEN: CUPA Facility List Cupa facility list

Date of Government Version: 07/31/2020
Date Data Arrived at EDR: 08/21/2020
Date Made Active in Reports: 11/09/2020
Number of Days to Update: 80

Source: Lassen County Environmental Health
Telephone: 530-251-8528
Last EDR Contact: 04/12/2023
Next Scheduled EDR Contact: 07/31/2023
Data Release Frequency: Varies

LOS ANGELES COUNTY:

AOCONCERN: Key Areas of Concerns in Los Angeles County

San Gabriel Valley areas where VOC contamination is at or above the MCL as designated by region 9 EPA office. Date of Government Version: 3/30/2009 Exide Site area is a cleanup plan of lead-impacted soil surrounding the former Exide Facility as designated by the DTSC. Date of Government Version: 7/17/2017

Date of Government Version: 03/30/2009
Date Data Arrived at EDR: 03/31/2009
Date Made Active in Reports: 10/23/2009
Number of Days to Update: 206

Source: N/A
Telephone: N/A
Last EDR Contact: 03/09/2023
Next Scheduled EDR Contact: 06/26/2023
Data Release Frequency: No Update Planned

HMS LOS ANGELES: HMS: Street Number List

Industrial Waste and Underground Storage Tank Sites.

Date of Government Version: 01/09/2023
Date Data Arrived at EDR: 01/12/2023
Date Made Active in Reports: 03/29/2023
Number of Days to Update: 76

Source: Department of Public Works
Telephone: 626-458-3517
Last EDR Contact: 03/29/2023
Next Scheduled EDR Contact: 07/17/2023
Data Release Frequency: Semi-Annually

LF LOS ANGELES: List of Solid Waste Facilities Solid Waste Facilities in Los Angeles County.

Date of Government Version: 01/09/2023
Date Data Arrived at EDR: 01/10/2023
Date Made Active in Reports: 03/23/2023
Number of Days to Update: 72

Source: La County Department of Public Works
Telephone: 818-458-5185
Last EDR Contact: 04/11/2023
Next Scheduled EDR Contact: 07/24/2023
Data Release Frequency: Varies

LF LOS ANGELES CITY: City of Los Angeles Landfills

Landfills owned and maintained by the City of Los Angeles.

Date of Government Version: 12/31/2022
Date Data Arrived at EDR: 01/12/2023
Date Made Active in Reports: 03/29/2023
Number of Days to Update: 76

Source: Engineering & Construction Division
Telephone: 213-473-7869
Last EDR Contact: 04/05/2023
Next Scheduled EDR Contact: 07/24/2023
Data Release Frequency: Varies

GOVERNMENT RECORDS SEARCHED / DATA CURRENCY TRACKING

LOS ANGELES AST: Active & Inactive AST Inventory

A listing of active & inactive above ground petroleum storage tank site locations, located in the City of Los Angeles.

Date of Government Version: 06/01/2019	Source: Los Angeles Fire Department
Date Data Arrived at EDR: 06/25/2019	Telephone: 213-978-3800
Date Made Active in Reports: 08/22/2019	Last EDR Contact: 03/16/2023
Number of Days to Update: 58	Next Scheduled EDR Contact: 07/03/2023
	Data Release Frequency: Varies

LOS ANGELES CO LF METHANE: Methane Producing Landfills

This data was created on April 30, 2012 to represent known disposal sites in Los Angeles County that may produce and emanate methane gas. The shapefile contains disposal sites within Los Angeles County that once accepted degradable refuse material. Information used to create this data was extracted from a landfill survey performed by County Engineers (Major Waste System Map, 1973) as well as historical records from CalRecycle, Regional Water Quality Control Board, and Los Angeles County Department of Public Health

Date of Government Version: 01/10/2022	Source: Los Angeles County Department of Public Works
Date Data Arrived at EDR: 01/12/2022	Telephone: 626-458-6973
Date Made Active in Reports: 04/04/2022	Last EDR Contact: 04/05/2023
Number of Days to Update: 82	Next Scheduled EDR Contact: 07/24/2023
	Data Release Frequency: No Update Planned

LOS ANGELES HM: Active & Inactive Hazardous Materials Inventory

A listing of active & inactive hazardous materials facility locations, located in the City of Los Angeles.

Date of Government Version: 11/01/2022	Source: Los Angeles Fire Department
Date Data Arrived at EDR: 12/14/2022	Telephone: 213-978-3800
Date Made Active in Reports: 03/07/2023	Last EDR Contact: 03/24/2023
Number of Days to Update: 83	Next Scheduled EDR Contact: 07/03/2023
	Data Release Frequency: Varies

LOS ANGELES UST: Active & Inactive UST Inventory

A listing of active & inactive underground storage tank site locations and underground storage tank historical sites, located in the City of Los Angeles.

Date of Government Version: 11/01/2022	Source: Los Angeles Fire Department
Date Data Arrived at EDR: 12/14/2022	Telephone: 213-978-3800
Date Made Active in Reports: 03/07/2023	Last EDR Contact: 03/24/2023
Number of Days to Update: 83	Next Scheduled EDR Contact: 07/03/2023
	Data Release Frequency: Varies

SITE MIT LOS ANGELES: Site Mitigation List

Industrial sites that have had some sort of spill or complaint.

Date of Government Version: 05/26/2021	Source: Community Health Services
Date Data Arrived at EDR: 07/09/2021	Telephone: 323-890-7806
Date Made Active in Reports: 09/29/2021	Last EDR Contact: 04/18/2023
Number of Days to Update: 82	Next Scheduled EDR Contact: 07/31/2023
	Data Release Frequency: Annually

UST EL SEGUNDO: City of El Segundo Underground Storage Tank

Underground storage tank sites located in El Segundo city.

Date of Government Version: 01/21/2017	Source: City of El Segundo Fire Department
Date Data Arrived at EDR: 04/19/2017	Telephone: 310-524-2236
Date Made Active in Reports: 05/10/2017	Last EDR Contact: 04/05/2023
Number of Days to Update: 21	Next Scheduled EDR Contact: 07/24/2023
	Data Release Frequency: No Update Planned

GOVERNMENT RECORDS SEARCHED / DATA CURRENCY TRACKING

UST LONG BEACH: City of Long Beach Underground Storage Tank
Underground storage tank sites located in the city of Long Beach.

Date of Government Version: 04/22/2019	Source: City of Long Beach Fire Department
Date Data Arrived at EDR: 04/23/2019	Telephone: 562-570-2563
Date Made Active in Reports: 06/27/2019	Last EDR Contact: 04/12/2023
Number of Days to Update: 65	Next Scheduled EDR Contact: 07/31/2023
	Data Release Frequency: Varies

UST TORRANCE: City of Torrance Underground Storage Tank
Underground storage tank sites located in the city of Torrance.

Date of Government Version: 10/18/2022	Source: City of Torrance Fire Department
Date Data Arrived at EDR: 10/19/2022	Telephone: 310-618-2973
Date Made Active in Reports: 01/10/2023	Last EDR Contact: 04/12/2023
Number of Days to Update: 83	Next Scheduled EDR Contact: 07/31/2023
	Data Release Frequency: Semi-Annually

MADERA COUNTY:

CUPA MADERA: CUPA Facility List

A listing of sites included in the county's Certified Unified Program Agency database. California's Secretary for Environmental Protection established the unified hazardous materials and hazardous waste regulatory program as required by chapter 6.11 of the California Health and Safety Code. The Unified Program consolidates the administration, permits, inspections, and enforcement activities.

Date of Government Version: 08/10/2020	Source: Madera County Environmental Health
Date Data Arrived at EDR: 08/12/2020	Telephone: 559-675-7823
Date Made Active in Reports: 10/23/2020	Last EDR Contact: 02/09/2023
Number of Days to Update: 72	Next Scheduled EDR Contact: 05/29/2023
	Data Release Frequency: Varies

MARIN COUNTY:

UST MARIN: Underground Storage Tank Sites
Currently permitted USTs in Marin County.

Date of Government Version: 09/26/2018	Source: Public Works Department Waste Management
Date Data Arrived at EDR: 10/04/2018	Telephone: 415-473-6647
Date Made Active in Reports: 11/02/2018	Last EDR Contact: 03/22/2023
Number of Days to Update: 29	Next Scheduled EDR Contact: 07/10/2023
	Data Release Frequency: Semi-Annually

MENDOCINO COUNTY:

UST MENDOCINO: Mendocino County UST Database
A listing of underground storage tank locations in Mendocino County.

Date of Government Version: 09/22/2021	Source: Department of Public Health
Date Data Arrived at EDR: 11/18/2021	Telephone: 707-463-4466
Date Made Active in Reports: 11/22/2021	Last EDR Contact: 02/15/2023
Number of Days to Update: 4	Next Scheduled EDR Contact: 06/05/2023
	Data Release Frequency: Annually

MERCED COUNTY:

GOVERNMENT RECORDS SEARCHED / DATA CURRENCY TRACKING

CUPA MERCED: CUPA Facility List CUPA facility list.

Date of Government Version: 02/15/2022
Date Data Arrived at EDR: 02/17/2022
Date Made Active in Reports: 05/11/2022
Number of Days to Update: 83

Source: Merced County Environmental Health
Telephone: 209-381-1094
Last EDR Contact: 04/26/2023
Next Scheduled EDR Contact: 05/29/2023
Data Release Frequency: Varies

MONO COUNTY:

CUPA MONO: CUPA Facility List CUPA Facility List

Date of Government Version: 02/22/2021
Date Data Arrived at EDR: 03/02/2021
Date Made Active in Reports: 05/19/2021
Number of Days to Update: 78

Source: Mono County Health Department
Telephone: 760-932-5580
Last EDR Contact: 02/15/2023
Next Scheduled EDR Contact: 06/05/2023
Data Release Frequency: Varies

MONTEREY COUNTY:

CUPA MONTEREY: CUPA Facility Listing CUPA Program listing from the Environmental Health Division.

Date of Government Version: 10/04/2021
Date Data Arrived at EDR: 10/06/2021
Date Made Active in Reports: 12/29/2021
Number of Days to Update: 84

Source: Monterey County Health Department
Telephone: 831-796-1297
Last EDR Contact: 03/22/2023
Next Scheduled EDR Contact: 07/10/2023
Data Release Frequency: Varies

NAPA COUNTY:

LUST NAPA: Sites With Reported Contamination A listing of leaking underground storage tank sites located in Napa county.

Date of Government Version: 01/09/2017
Date Data Arrived at EDR: 01/11/2017
Date Made Active in Reports: 03/02/2017
Number of Days to Update: 50

Source: Napa County Department of Environmental Management
Telephone: 707-253-4269
Last EDR Contact: 02/15/2023
Next Scheduled EDR Contact: 06/05/2023
Data Release Frequency: No Update Planned

UST NAPA: Closed and Operating Underground Storage Tank Sites Underground storage tank sites located in Napa county.

Date of Government Version: 09/05/2019
Date Data Arrived at EDR: 09/09/2019
Date Made Active in Reports: 10/31/2019
Number of Days to Update: 52

Source: Napa County Department of Environmental Management
Telephone: 707-253-4269
Last EDR Contact: 02/15/2023
Next Scheduled EDR Contact: 06/05/2023
Data Release Frequency: No Update Planned

NEVADA COUNTY:

CUPA NEVADA: CUPA Facility List CUPA facility list.

GOVERNMENT RECORDS SEARCHED / DATA CURRENCY TRACKING

Date of Government Version: 01/23/2023
Date Data Arrived at EDR: 01/25/2023
Date Made Active in Reports: 04/10/2023
Number of Days to Update: 75

Source: Community Development Agency
Telephone: 530-265-1467
Last EDR Contact: 04/19/2023
Next Scheduled EDR Contact: 08/07/2023
Data Release Frequency: Varies

ORANGE COUNTY:

IND_SITE ORANGE: List of Industrial Site Cleanups
Petroleum and non-petroleum spills.

Date of Government Version: 05/24/2022
Date Data Arrived at EDR: 08/09/2022
Date Made Active in Reports: 10/28/2022
Number of Days to Update: 80

Source: Health Care Agency
Telephone: 714-834-3446
Last EDR Contact: 01/31/2023
Next Scheduled EDR Contact: 05/15/2023
Data Release Frequency: Annually

LUST ORANGE: List of Underground Storage Tank Cleanups
Orange County Underground Storage Tank Cleanups (LUST).

Date of Government Version: 04/08/2022
Date Data Arrived at EDR: 05/18/2022
Date Made Active in Reports: 08/03/2022
Number of Days to Update: 77

Source: Health Care Agency
Telephone: 714-834-3446
Last EDR Contact: 01/31/2023
Next Scheduled EDR Contact: 05/15/2023
Data Release Frequency: Quarterly

UST ORANGE: List of Underground Storage Tank Facilities
Orange County Underground Storage Tank Facilities (UST).

Date of Government Version: 05/24/2022
Date Data Arrived at EDR: 08/01/2022
Date Made Active in Reports: 10/20/2022
Number of Days to Update: 80

Source: Health Care Agency
Telephone: 714-834-3446
Last EDR Contact: 01/31/2023
Next Scheduled EDR Contact: 05/15/2023
Data Release Frequency: Quarterly

PLACER COUNTY:

MS PLACER: Master List of Facilities
List includes aboveground tanks, underground tanks and cleanup sites.

Date of Government Version: 08/26/2022
Date Data Arrived at EDR: 08/29/2022
Date Made Active in Reports: 11/15/2022
Number of Days to Update: 78

Source: Placer County Health and Human Services
Telephone: 530-745-2363
Last EDR Contact: 02/13/2023
Next Scheduled EDR Contact: 06/12/2023
Data Release Frequency: Semi-Annually

PLUMAS COUNTY:

CUPA PLUMAS: CUPA Facility List
Plumas County CUPA Program facilities.

Date of Government Version: 03/31/2019
Date Data Arrived at EDR: 04/23/2019
Date Made Active in Reports: 06/26/2019
Number of Days to Update: 64

Source: Plumas County Environmental Health
Telephone: 530-283-6355
Last EDR Contact: 04/12/2023
Next Scheduled EDR Contact: 07/31/2023
Data Release Frequency: Varies

RIVERSIDE COUNTY:

GOVERNMENT RECORDS SEARCHED / DATA CURRENCY TRACKING

LUST RIVERSIDE: Listing of Underground Tank Cleanup Sites

Riverside County Underground Storage Tank Cleanup Sites (LUST).

Date of Government Version: 01/18/2023
Date Data Arrived at EDR: 01/19/2023
Date Made Active in Reports: 04/04/2023
Number of Days to Update: 75

Source: Department of Environmental Health
Telephone: 951-358-5055
Last EDR Contact: 03/09/2023
Next Scheduled EDR Contact: 06/26/2023
Data Release Frequency: Quarterly

UST RIVERSIDE: Underground Storage Tank Tank List

Underground storage tank sites located in Riverside county.

Date of Government Version: 01/18/2023
Date Data Arrived at EDR: 01/19/2023
Date Made Active in Reports: 04/04/2023
Number of Days to Update: 75

Source: Department of Environmental Health
Telephone: 951-358-5055
Last EDR Contact: 03/09/2023
Next Scheduled EDR Contact: 06/26/2023
Data Release Frequency: Quarterly

SACRAMENTO COUNTY:

CS SACRAMENTO: Toxic Site Clean-Up List

List of sites where unauthorized releases of potentially hazardous materials have occurred.

Date of Government Version: 11/07/2022
Date Data Arrived at EDR: 12/21/2022
Date Made Active in Reports: 03/16/2023
Number of Days to Update: 85

Source: Sacramento County Environmental Management
Telephone: 916-875-8406
Last EDR Contact: 03/30/2023
Next Scheduled EDR Contact: 07/10/2023
Data Release Frequency: Quarterly

ML SACRAMENTO: Master Hazardous Materials Facility List

Any business that has hazardous materials on site - hazardous material storage sites, underground storage tanks, waste generators.

Date of Government Version: 11/07/2022
Date Data Arrived at EDR: 12/09/2022
Date Made Active in Reports: 03/01/2023
Number of Days to Update: 82

Source: Sacramento County Environmental Management
Telephone: 916-875-8406
Last EDR Contact: 03/30/2023
Next Scheduled EDR Contact: 07/10/2023
Data Release Frequency: Quarterly

SAN BENITO COUNTY:

CUPA SAN BENITO: CUPA Facility List

Cupa facility list

Date of Government Version: 10/27/2022
Date Data Arrived at EDR: 10/28/2022
Date Made Active in Reports: 01/18/2023
Number of Days to Update: 82

Source: San Benito County Environmental Health
Telephone: N/A
Last EDR Contact: 04/26/2023
Next Scheduled EDR Contact: 08/14/2023
Data Release Frequency: Varies

SAN BERNARDINO COUNTY:

PERMITS SAN BERNARDINO: Hazardous Material Permits

This listing includes underground storage tanks, medical waste handlers/generators, hazardous materials handlers, hazardous waste generators, and waste oil generators/handlers.

GOVERNMENT RECORDS SEARCHED / DATA CURRENCY TRACKING

Date of Government Version: 11/18/2022
Date Data Arrived at EDR: 11/21/2022
Date Made Active in Reports: 02/09/2023
Number of Days to Update: 80

Source: San Bernardino County Fire Department Hazardous Materials Division
Telephone: 909-387-3041
Last EDR Contact: 04/26/2023
Next Scheduled EDR Contact: 08/14/2023
Data Release Frequency: Quarterly

SAN DIEGO COUNTY:

HMMD SAN DIEGO: Hazardous Materials Management Division Database

The database includes: HE58 - This report contains the business name, site address, business phone number, establishment 'H' permit number, type of permit, and the business status. HE17 - In addition to providing the same information provided in the HE58 listing, HE17 provides inspection dates, violations received by the establishment, hazardous waste generated, the quantity, method of storage, treatment/disposal of waste and the hauler, and information on underground storage tanks. Unauthorized Release List - Includes a summary of environmental contamination cases in San Diego County (underground tank cases, non-tank cases, groundwater contamination, and soil contamination are included.)

Date of Government Version: 11/28/2022
Date Data Arrived at EDR: 11/29/2022
Date Made Active in Reports: 02/14/2023
Number of Days to Update: 77

Source: Hazardous Materials Management Division
Telephone: 619-338-2268
Last EDR Contact: 02/28/2023
Next Scheduled EDR Contact: 06/12/2023
Data Release Frequency: Quarterly

LF SAN DIEGO: Solid Waste Facilities

San Diego County Solid Waste Facilities.

Date of Government Version: 10/27/2021
Date Data Arrived at EDR: 03/04/2022
Date Made Active in Reports: 05/31/2022
Number of Days to Update: 88

Source: Department of Health Services
Telephone: 619-338-2209
Last EDR Contact: 04/04/2023
Next Scheduled EDR Contact: 07/31/2023
Data Release Frequency: Varies

SAN DIEGO CO LOP: Local Oversight Program Listing

A listing of all LOP release sites that are or were under the County of San Diego's jurisdiction. Included are closed or transferred cases, open cases, and cases that did not have a case type indicated. The cases without a case type are mostly complaints; however, some of them could be LOP cases.

Date of Government Version: 07/22/2021
Date Data Arrived at EDR: 10/19/2021
Date Made Active in Reports: 01/13/2022
Number of Days to Update: 86

Source: Department of Environmental Health
Telephone: 858-505-6874
Last EDR Contact: 04/12/2023
Next Scheduled EDR Contact: 07/31/2023
Data Release Frequency: Varies

SAN DIEGO CO SAM: Environmental Case Listing

The listing contains all underground tank release cases and projects pertaining to properties contaminated with hazardous substances that are actively under review by the Site Assessment and Mitigation Program.

Date of Government Version: 03/23/2010
Date Data Arrived at EDR: 06/15/2010
Date Made Active in Reports: 07/09/2010
Number of Days to Update: 24

Source: San Diego County Department of Environmental Health
Telephone: 619-338-2371
Last EDR Contact: 02/23/2023
Next Scheduled EDR Contact: 06/12/2023
Data Release Frequency: No Update Planned

SAN FRANCISCO COUNTY:

CUPA SAN FRANCISCO CO: CUPA Facility Listing
Cupa facilities

GOVERNMENT RECORDS SEARCHED / DATA CURRENCY TRACKING

Date of Government Version: 02/03/2023
Date Data Arrived at EDR: 02/07/2023
Date Made Active in Reports: 04/26/2023
Number of Days to Update: 78

Source: San Francisco County Department of Environmental Health
Telephone: 415-252-3896
Last EDR Contact: 04/26/2023
Next Scheduled EDR Contact: 08/14/2023
Data Release Frequency: Varies

LUST SAN FRANCISCO: Local Oversight Facilities

A listing of leaking underground storage tank sites located in San Francisco county.

Date of Government Version: 09/19/2008
Date Data Arrived at EDR: 09/19/2008
Date Made Active in Reports: 09/29/2008
Number of Days to Update: 10

Source: Department Of Public Health San Francisco County
Telephone: 415-252-3920
Last EDR Contact: 04/26/2023
Next Scheduled EDR Contact: 08/14/2023
Data Release Frequency: No Update Planned

UST SAN FRANCISCO: Underground Storage Tank Information

Underground storage tank sites located in San Francisco county.

Date of Government Version: 11/03/2022
Date Data Arrived at EDR: 11/07/2022
Date Made Active in Reports: 01/24/2023
Number of Days to Update: 78

Source: Department of Public Health
Telephone: 415-252-3920
Last EDR Contact: 04/26/2023
Next Scheduled EDR Contact: 08/14/2023
Data Release Frequency: Quarterly

SAN FRANCISCO COUNTY:

SAN FRANCISCO MAHER: Maher Ordinance Property Listing

a listing of properties that fall within a Maher Ordinance, for all of San Francisco

Date of Government Version: 10/11/2022
Date Data Arrived at EDR: 10/14/2022
Date Made Active in Reports: 01/04/2023
Number of Days to Update: 82

Source: San Francisco Planning
Telephone: 628-652-7483
Last EDR Contact: 04/13/2023
Next Scheduled EDR Contact: 07/31/2023
Data Release Frequency: Varies

SAN JOAQUIN COUNTY:

UST SAN JOAQUIN: San Joaquin Co. UST

A listing of underground storage tank locations in San Joaquin county.

Date of Government Version: 06/22/2018
Date Data Arrived at EDR: 06/26/2018
Date Made Active in Reports: 07/11/2018
Number of Days to Update: 15

Source: Environmental Health Department
Telephone: N/A
Last EDR Contact: 03/09/2023
Next Scheduled EDR Contact: 06/26/2023
Data Release Frequency: Semi-Annually

SAN LUIS OBISPO COUNTY:

CUPA SAN LUIS OBISPO: CUPA Facility List Cupa Facility List.

Date of Government Version: 11/08/2022
Date Data Arrived at EDR: 11/09/2022
Date Made Active in Reports: 02/01/2023
Number of Days to Update: 84

Source: San Luis Obispo County Public Health Department
Telephone: 805-781-5596
Last EDR Contact: 02/09/2023
Next Scheduled EDR Contact: 05/29/2023
Data Release Frequency: Varies

SAN MATEO COUNTY:

GOVERNMENT RECORDS SEARCHED / DATA CURRENCY TRACKING

BI SAN MATEO: Business Inventory

List includes Hazardous Materials Business Plan, hazardous waste generators, and underground storage tanks.

Date of Government Version: 02/20/2020
Date Data Arrived at EDR: 02/20/2020
Date Made Active in Reports: 04/24/2020
Number of Days to Update: 64

Source: San Mateo County Environmental Health Services Division
Telephone: 650-363-1921
Last EDR Contact: 03/10/2023
Next Scheduled EDR Contact: 06/19/2023
Data Release Frequency: Annually

LUST SAN MATEO: Fuel Leak List

A listing of leaking underground storage tank sites located in San Mateo county.

Date of Government Version: 03/29/2019
Date Data Arrived at EDR: 03/29/2019
Date Made Active in Reports: 05/29/2019
Number of Days to Update: 61

Source: San Mateo County Environmental Health Services Division
Telephone: 650-363-1921
Last EDR Contact: 03/02/2023
Next Scheduled EDR Contact: 06/19/2023
Data Release Frequency: Semi-Annually

SANTA BARBARA COUNTY:

CUPA SANTA BARBARA: CUPA Facility Listing

CUPA Program Listing from the Environmental Health Services division.

Date of Government Version: 09/08/2011
Date Data Arrived at EDR: 09/09/2011
Date Made Active in Reports: 10/07/2011
Number of Days to Update: 28

Source: Santa Barbara County Public Health Department
Telephone: 805-686-8167
Last EDR Contact: 02/09/2023
Next Scheduled EDR Contact: 05/29/2023
Data Release Frequency: No Update Planned

SANTA CLARA COUNTY:

CUPA SANTA CLARA: Cupa Facility List

Cupa facility list

Date of Government Version: 10/28/2022
Date Data Arrived at EDR: 11/01/2022
Date Made Active in Reports: 01/20/2023
Number of Days to Update: 80

Source: Department of Environmental Health
Telephone: 408-918-1973
Last EDR Contact: 02/09/2023
Next Scheduled EDR Contact: 05/29/2023
Data Release Frequency: Varies

HIST LUST SANTA CLARA: HIST LUST - Fuel Leak Site Activity Report

A listing of open and closed leaking underground storage tanks. This listing is no longer updated by the county. Leaking underground storage tanks are now handled by the Department of Environmental Health.

Date of Government Version: 03/29/2005
Date Data Arrived at EDR: 03/30/2005
Date Made Active in Reports: 04/21/2005
Number of Days to Update: 22

Source: Santa Clara Valley Water District
Telephone: 408-265-2600
Last EDR Contact: 03/23/2009
Next Scheduled EDR Contact: 06/22/2009
Data Release Frequency: No Update Planned

LUST SANTA CLARA: LOP Listing

A listing of leaking underground storage tanks located in Santa Clara county.

Date of Government Version: 03/03/2014
Date Data Arrived at EDR: 03/05/2014
Date Made Active in Reports: 03/18/2014
Number of Days to Update: 13

Source: Department of Environmental Health
Telephone: 408-918-3417
Last EDR Contact: 02/15/2023
Next Scheduled EDR Contact: 06/05/2023
Data Release Frequency: No Update Planned

SANTA CRUZ COUNTY:

GOVERNMENT RECORDS SEARCHED / DATA CURRENCY TRACKING

CUPA SANTA CRUZ: CUPA Facility List CUPA facility listing.

Date of Government Version: 01/21/2017
Date Data Arrived at EDR: 02/22/2017
Date Made Active in Reports: 05/23/2017
Number of Days to Update: 90

Source: Santa Cruz County Environmental Health
Telephone: 831-464-2761
Last EDR Contact: 02/09/2023
Next Scheduled EDR Contact: 05/29/2023
Data Release Frequency: Varies

SHASTA COUNTY:

CUPA SHASTA: CUPA Facility List Cupa Facility List.

Date of Government Version: 06/15/2017
Date Data Arrived at EDR: 06/19/2017
Date Made Active in Reports: 08/09/2017
Number of Days to Update: 51

Source: Shasta County Department of Resource Management
Telephone: 530-225-5789
Last EDR Contact: 02/09/2023
Next Scheduled EDR Contact: 05/29/2023
Data Release Frequency: Varies

SOLANO COUNTY:

LUST SOLANO: Leaking Underground Storage Tanks

A listing of leaking underground storage tank sites located in Solano county.

Date of Government Version: 06/04/2019
Date Data Arrived at EDR: 06/06/2019
Date Made Active in Reports: 08/13/2019
Number of Days to Update: 68

Source: Solano County Department of Environmental Management
Telephone: 707-784-6770
Last EDR Contact: 02/23/2023
Next Scheduled EDR Contact: 06/12/2023
Data Release Frequency: Quarterly

UST SOLANO: Underground Storage Tanks

Underground storage tank sites located in Solano county.

Date of Government Version: 09/15/2021
Date Data Arrived at EDR: 09/16/2021
Date Made Active in Reports: 12/09/2021
Number of Days to Update: 84

Source: Solano County Department of Environmental Management
Telephone: 707-784-6770
Last EDR Contact: 02/23/2023
Next Scheduled EDR Contact: 06/12/2023
Data Release Frequency: Quarterly

SONOMA COUNTY:

CUPA SONOMA: Cupa Facility List Cupa Facility list

Date of Government Version: 07/02/2021
Date Data Arrived at EDR: 07/06/2021
Date Made Active in Reports: 07/14/2021
Number of Days to Update: 8

Source: County of Sonoma Fire & Emergency Services Department
Telephone: 707-565-1174
Last EDR Contact: 06/28/2021
Next Scheduled EDR Contact: 07/03/2023
Data Release Frequency: Varies

LUST SONOMA: Leaking Underground Storage Tank Sites

A listing of leaking underground storage tank sites located in Sonoma county.

Date of Government Version: 06/30/2021
Date Data Arrived at EDR: 06/30/2021
Date Made Active in Reports: 09/24/2021
Number of Days to Update: 86

Source: Department of Health Services
Telephone: 707-565-6565
Last EDR Contact: 03/16/2023
Next Scheduled EDR Contact: 07/03/2023
Data Release Frequency: Quarterly

STANISLAUS COUNTY:

GOVERNMENT RECORDS SEARCHED / DATA CURRENCY TRACKING

CUPA STANISLAUS: CUPA Facility List Cupa facility list

Date of Government Version: 02/08/2022
Date Data Arrived at EDR: 02/10/2022
Date Made Active in Reports: 05/04/2022
Number of Days to Update: 83

Source: Stanislaus County Department of Environmental Protection
Telephone: 209-525-6751
Last EDR Contact: 01/09/2023
Next Scheduled EDR Contact: 04/24/2023
Data Release Frequency: Varies

SUTTER COUNTY:

UST SUTTER: Underground Storage Tanks Underground storage tank sites located in Sutter county.

Date of Government Version: 08/03/2022
Date Data Arrived at EDR: 08/25/2022
Date Made Active in Reports: 11/14/2022
Number of Days to Update: 81

Source: Sutter County Environmental Health Services
Telephone: 530-822-7500
Last EDR Contact: 02/23/2023
Next Scheduled EDR Contact: 06/12/2023
Data Release Frequency: Semi-Annually

TEHAMA COUNTY:

CUPA TEHAMA: CUPA Facility List Cupa facilities

Date of Government Version: 11/17/2022
Date Data Arrived at EDR: 11/21/2022
Date Made Active in Reports: 02/10/2023
Number of Days to Update: 81

Source: Tehama County Department of Environmental Health
Telephone: 530-527-8020
Last EDR Contact: 05/01/2023
Next Scheduled EDR Contact: 08/14/2023
Data Release Frequency: Varies

TRINITY COUNTY:

CUPA TRINITY: CUPA Facility List Cupa facility list

Date of Government Version: 01/13/2023
Date Data Arrived at EDR: 01/17/2023
Date Made Active in Reports: 04/04/2023
Number of Days to Update: 77

Source: Department of Toxic Substances Control
Telephone: 760-352-0381
Last EDR Contact: 04/12/2023
Next Scheduled EDR Contact: 07/31/2023
Data Release Frequency: Varies

TULARE COUNTY:

CUPA TULARE: CUPA Facility List Cupa program facilities

Date of Government Version: 10/07/2022
Date Data Arrived at EDR: 10/07/2022
Date Made Active in Reports: 12/21/2022
Number of Days to Update: 75

Source: Tulare County Environmental Health Services Division
Telephone: 559-624-7400
Last EDR Contact: 04/25/2023
Next Scheduled EDR Contact: 08/14/2023
Data Release Frequency: Varies

TUOLUMNE COUNTY:

GOVERNMENT RECORDS SEARCHED / DATA CURRENCY TRACKING

CUPA TUOLUMNE: CUPA Facility List Cupa facility list

Date of Government Version: 04/23/2018	Source: Divison of Environmental Health
Date Data Arrived at EDR: 04/25/2018	Telephone: 209-533-5633
Date Made Active in Reports: 06/25/2018	Last EDR Contact: 04/12/2023
Number of Days to Update: 61	Next Scheduled EDR Contact: 07/31/2023
	Data Release Frequency: Varies

VENTURA COUNTY:

BWT VENTURA: Business Plan, Hazardous Waste Producers, and Operating Underground Tanks

The BWT list indicates by site address whether the Environmental Health Division has Business Plan (B), Waste Producer (W), and/or Underground Tank (T) information.

Date of Government Version: 12/27/2022	Source: Ventura County Environmental Health Division
Date Data Arrived at EDR: 01/26/2023	Telephone: 805-654-2813
Date Made Active in Reports: 04/19/2023	Last EDR Contact: 04/17/2023
Number of Days to Update: 83	Next Scheduled EDR Contact: 07/31/2023
	Data Release Frequency: Quarterly

LF VENTURA: Inventory of Illegal Abandoned and Inactive Sites

Ventura County Inventory of Closed, Illegal Abandoned, and Inactive Sites.

Date of Government Version: 12/01/2011	Source: Environmental Health Division
Date Data Arrived at EDR: 12/01/2011	Telephone: 805-654-2813
Date Made Active in Reports: 01/19/2012	Last EDR Contact: 03/22/2023
Number of Days to Update: 49	Next Scheduled EDR Contact: 07/10/2023
	Data Release Frequency: No Update Planned

LUST VENTURA: Listing of Underground Tank Cleanup Sites

Ventura County Underground Storage Tank Cleanup Sites (LUST).

Date of Government Version: 05/29/2008	Source: Environmental Health Division
Date Data Arrived at EDR: 06/24/2008	Telephone: 805-654-2813
Date Made Active in Reports: 07/31/2008	Last EDR Contact: 02/02/2023
Number of Days to Update: 37	Next Scheduled EDR Contact: 05/22/2023
	Data Release Frequency: No Update Planned

MED WASTE VENTURA: Medical Waste Program List

To protect public health and safety and the environment from potential exposure to disease causing agents, the Environmental Health Division Medical Waste Program regulates the generation, handling, storage, treatment and disposal of medical waste throughout the County.

Date of Government Version: 12/27/2022	Source: Ventura County Resource Management Agency
Date Data Arrived at EDR: 01/26/2023	Telephone: 805-654-2813
Date Made Active in Reports: 04/19/2023	Last EDR Contact: 04/17/2023
Number of Days to Update: 83	Next Scheduled EDR Contact: 07/31/2023
	Data Release Frequency: Quarterly

UST VENTURA: Underground Tank Closed Sites List

Ventura County Operating Underground Storage Tank Sites (UST)/Underground Tank Closed Sites List.

Date of Government Version: 11/28/2022	Source: Environmental Health Division
Date Data Arrived at EDR: 12/02/2022	Telephone: 805-654-2813
Date Made Active in Reports: 02/23/2023	Last EDR Contact: 03/07/2023
Number of Days to Update: 83	Next Scheduled EDR Contact: 06/19/2023
	Data Release Frequency: Quarterly

YOLO COUNTY:

GOVERNMENT RECORDS SEARCHED / DATA CURRENCY TRACKING

UST YOLO: Underground Storage Tank Comprehensive Facility Report
Underground storage tank sites located in Yolo county.

Date of Government Version: 12/19/2022	Source: Yolo County Department of Health
Date Data Arrived at EDR: 12/27/2022	Telephone: 530-666-8646
Date Made Active in Reports: 03/17/2023	Last EDR Contact: 03/22/2023
Number of Days to Update: 80	Next Scheduled EDR Contact: 07/10/2023
	Data Release Frequency: Annually

YUBA COUNTY:

CUPA YUBA: CUPA Facility List
CUPA facility listing for Yuba County.

Date of Government Version: 01/26/2023	Source: Yuba County Environmental Health Department
Date Data Arrived at EDR: 01/27/2023	Telephone: 530-749-7523
Date Made Active in Reports: 04/19/2023	Last EDR Contact: 04/19/2023
Number of Days to Update: 82	Next Scheduled EDR Contact: 08/07/2023
	Data Release Frequency: Varies

OTHER DATABASE(S)

Depending on the geographic area covered by this report, the data provided in these specialty databases may or may not be complete. For example, the existence of wetlands information data in a specific report does not mean that all wetlands in the area covered by the report are included. Moreover, the absence of any reported wetlands information does not necessarily mean that wetlands do not exist in the area covered by the report.

CT MANIFEST: Hazardous Waste Manifest Data

Facility and manifest data. Manifest is a document that lists and tracks hazardous waste from the generator through transporters to a tsd facility.

Date of Government Version: 11/16/2022	Source: Department of Energy & Environmental Protection
Date Data Arrived at EDR: 11/16/2022	Telephone: 860-424-3375
Date Made Active in Reports: 02/06/2023	Last EDR Contact: 02/10/2023
Number of Days to Update: 82	Next Scheduled EDR Contact: 05/22/2023
	Data Release Frequency: No Update Planned

NJ MANIFEST: Manifest Information

Hazardous waste manifest information.

Date of Government Version: 12/31/2018	Source: Department of Environmental Protection
Date Data Arrived at EDR: 04/10/2019	Telephone: N/A
Date Made Active in Reports: 05/16/2019	Last EDR Contact: 03/30/2023
Number of Days to Update: 36	Next Scheduled EDR Contact: 07/17/2023
	Data Release Frequency: Annually

NY MANIFEST: Facility and Manifest Data

Manifest is a document that lists and tracks hazardous waste from the generator through transporters to a TSD facility.

Date of Government Version: 01/01/2019	Source: Department of Environmental Conservation
Date Data Arrived at EDR: 10/29/2021	Telephone: 518-402-8651
Date Made Active in Reports: 01/19/2022	Last EDR Contact: 04/27/2023
Number of Days to Update: 82	Next Scheduled EDR Contact: 08/07/2023
	Data Release Frequency: Quarterly

GOVERNMENT RECORDS SEARCHED / DATA CURRENCY TRACKING

PA MANIFEST: Manifest Information

Hazardous waste manifest information.

Date of Government Version: 06/30/2018
Date Data Arrived at EDR: 07/19/2019
Date Made Active in Reports: 09/10/2019
Number of Days to Update: 53

Source: Department of Environmental Protection
Telephone: 717-783-8990
Last EDR Contact: 04/06/2023
Next Scheduled EDR Contact: 07/24/2023
Data Release Frequency: Annually

RI MANIFEST: Manifest information

Hazardous waste manifest information

Date of Government Version: 12/31/2020
Date Data Arrived at EDR: 11/30/2021
Date Made Active in Reports: 02/18/2022
Number of Days to Update: 80

Source: Department of Environmental Management
Telephone: 401-222-2797
Last EDR Contact: 02/13/2022
Next Scheduled EDR Contact: 05/29/2023
Data Release Frequency: Annually

WI MANIFEST: Manifest Information

Hazardous waste manifest information.

Date of Government Version: 05/31/2018
Date Data Arrived at EDR: 06/19/2019
Date Made Active in Reports: 09/03/2019
Number of Days to Update: 76

Source: Department of Natural Resources
Telephone: N/A
Last EDR Contact: 03/06/2023
Next Scheduled EDR Contact: 06/19/2023
Data Release Frequency: Annually

Oil/Gas Pipelines

Source: Endeavor Business Media

Petroleum Bundle (Crude Oil, Refined Products, Petrochemicals, Gas Liquids (LPG/NGL), and Specialty Gases (Miscellaneous)) N = Natural Gas Bundle (Natural Gas, Gas Liquids (LPG/NGL), and Specialty Gases (Miscellaneous)). This map includes information copyrighted by Endeavor Business Media. This information is provided on a best effort basis and Endeavor Business Media does not guarantee its accuracy nor warrant its fitness for any particular purpose. Such information has been reprinted with the permission of Endeavor Business Media.

Electric Power Transmission Line Data

Source: Endeavor Business Media

This map includes information copyrighted by Endeavor Business Media. This information is provided on a best effort basis and Endeavor Business Media does not guarantee its accuracy nor warrant its fitness for any particular purpose. Such information has been reprinted with the permission of Endeavor Business Media.

Sensitive Receptors: There are individuals deemed sensitive receptors due to their fragile immune systems and special sensitivity to environmental discharges. These sensitive receptors typically include the elderly, the sick, and children. While the location of all sensitive receptors cannot be determined, EDR indicates those buildings and facilities - schools, daycares, hospitals, medical centers, and nursing homes - where individuals who are sensitive receptors are likely to be located.

AHA Hospitals:

Source: American Hospital Association, Inc.
Telephone: 312-280-5991

The database includes a listing of hospitals based on the American Hospital Association's annual survey of hospitals.

Medical Centers: Provider of Services Listing

Source: Centers for Medicare & Medicaid Services
Telephone: 410-786-3000

A listing of hospitals with Medicare provider number, produced by Centers of Medicare & Medicaid Services, a federal agency within the U.S. Department of Health and Human Services.

Nursing Homes

Source: National Institutes of Health
Telephone: 301-594-6248

Information on Medicare and Medicaid certified nursing homes in the United States.

Public Schools

Source: National Center for Education Statistics
Telephone: 202-502-7300

The National Center for Education Statistics' primary database on elementary and secondary public education in the United States. It is a comprehensive, annual, national statistical database of all public elementary and secondary schools and school districts, which contains data that are comparable across all states.

GOVERNMENT RECORDS SEARCHED / DATA CURRENCY TRACKING

Private Schools

Source: National Center for Education Statistics

Telephone: 202-502-7300

The National Center for Education Statistics' primary database on private school locations in the United States.

Daycare Centers: Licensed Facilities

Source: Department of Social Services

Telephone: 916-657-4041

Flood Zone Data: This data was obtained from the Federal Emergency Management Agency (FEMA). It depicts 100-year and 500-year flood zones as defined by FEMA. It includes the National Flood Hazard Layer (NFHL) which incorporates Flood Insurance Rate Map (FIRM) data and Q3 data from FEMA in areas not covered by NFHL.

Source: FEMA

Telephone: 877-336-2627

Date of Government Version: 2003, 2015

NWI: National Wetlands Inventory. This data, available in select counties across the country, was obtained by EDR in 2002, 2005, 2010 and 2015 from the U.S. Fish and Wildlife Service.

State Wetlands Data: Wetland Inventory

Source: Department of Fish and Wildlife

Telephone: 916-445-0411

Current USGS 7.5 Minute Topographic Map

Source: U.S. Geological Survey

STREET AND ADDRESS INFORMATION

© 2015 TomTom North America, Inc. All rights reserved. This material is proprietary and the subject of copyright protection and other intellectual property rights owned by or licensed to Tele Atlas North America, Inc. The use of this material is subject to the terms of a license agreement. You will be held liable for any unauthorized copying or disclosure of this material.

GEOCHECK[®] - PHYSICAL SETTING SOURCE ADDENDUM

TARGET PROPERTY ADDRESS

NOT REPORTED
NOT REPORTED
REDLANDS, CA 92374

TARGET PROPERTY COORDINATES

Latitude (North): 34.063828 - 34° 3' 49.78"
Longitude (West): 117.140061 - 117° 8' 24.22"
Universal Transverse Mercator: Zone 11
UTM X (Meters): 487075.1
UTM Y (Meters): 3769047.2
Elevation: 1608 ft. above sea level

USGS TOPOGRAPHIC MAP

Target Property Map: 12014994 REDLANDS, CA
Version Date: 2018

East Map: 12015002 YUCAIPA, CA
Version Date: 2018

EDR's GeoCheck Physical Setting Source Addendum is provided to assist the environmental professional in forming an opinion about the impact of potential contaminant migration.

Assessment of the impact of contaminant migration generally has two principle investigative components:

1. Groundwater flow direction, and
2. Groundwater flow velocity.

Groundwater flow direction may be impacted by surface topography, hydrology, hydrogeology, characteristics of the soil, and nearby wells. Groundwater flow velocity is generally impacted by the nature of the geologic strata.

GEOCHECK® - PHYSICAL SETTING SOURCE SUMMARY

GROUNDWATER FLOW DIRECTION INFORMATION

Groundwater flow direction for a particular site is best determined by a qualified environmental professional using site-specific well data. If such data is not reasonably ascertainable, it may be necessary to rely on other sources of information, such as surface topographic information, hydrologic information, hydrogeologic data collected on nearby properties, and regional groundwater flow information (from deep aquifers).

TOPOGRAPHIC INFORMATION

Surface topography may be indicative of the direction of surficial groundwater flow. This information can be used to assist the environmental professional in forming an opinion about the impact of nearby contaminated properties or, should contamination exist on the target property, what downgradient sites might be impacted.

TARGET PROPERTY TOPOGRAPHY

General Topographic Gradient: General West

SURROUNDING TOPOGRAPHY: ELEVATION PROFILES

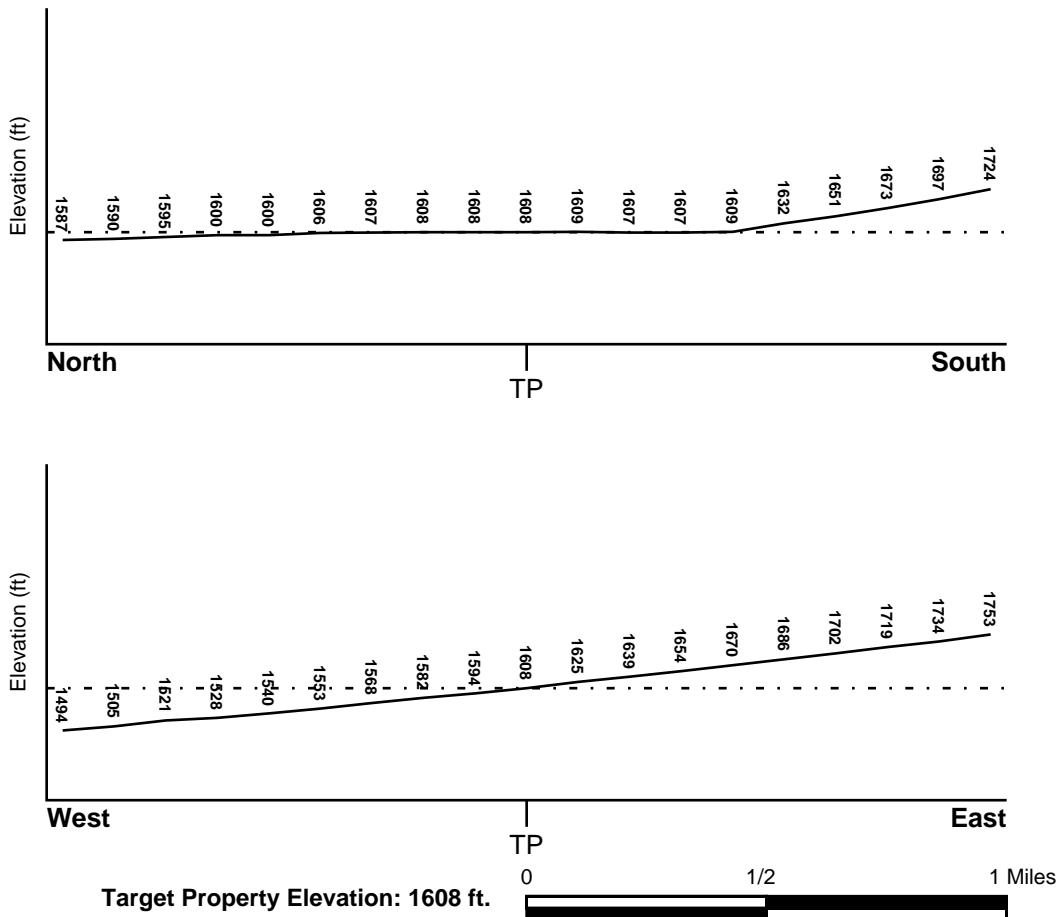

Source: Topography has been determined from the USGS 7.5' Digital Elevation Model and should be evaluated on a relative (not an absolute) basis. Relative elevation information between sites of close proximity should be field verified.

GEOCHECK® - PHYSICAL SETTING SOURCE SUMMARY

HYDROLOGIC INFORMATION

Surface water can act as a hydrologic barrier to groundwater flow. Such hydrologic information can be used to assist the environmental professional in forming an opinion about the impact of nearby contaminated properties or, should contamination exist on the target property, what downgradient sites might be impacted.

Refer to the Physical Setting Source Map following this summary for hydrologic information (major waterways and bodies of water).

FEMA FLOOD ZONE

<u>Flood Plain Panel at Target Property</u>	<u>FEMA Source Type</u>
06071C8709H	FEMA FIRM Flood data
<u>Additional Panels in search area:</u>	<u>FEMA Source Type</u>
06071C8730H	FEMA FIRM Flood data
06071C8708H	FEMA FIRM Flood data
06071C8716H	FEMA FIRM Flood data
06071C8717H	FEMA FIRM Flood data
06071C8740H	FEMA FIRM Flood data

NATIONAL WETLAND INVENTORY

<u>NWI Quad at Target Property</u>	<u>NWI Electronic Data Coverage</u>
NOT AVAILABLE	YES - refer to the Overview Map and Detail Map

HYDROGEOLOGIC INFORMATION

Hydrogeologic information obtained by installation of wells on a specific site can often be an indicator of groundwater flow direction in the immediate area. Such hydrogeologic information can be used to assist the environmental professional in forming an opinion about the impact of nearby contaminated properties or, should contamination exist on the target property, what downgradient sites might be impacted.

Site-Specific Hydrogeological Data*:

Search Radius:	1.25 miles
Location Relative to TP:	1/2 - 1 Mile South
Site Name:	Lockheed Propulsion Co
Site EPA ID Number:	CAD980893093
Groundwater Flow Direction:	W FOLLOWING THE SANTA ANA RIVER IN THE SITE VICINITY. FLOW IN THE REDLANDS SUBBASINS IS SW WITH LEAKAGE THROUGH THE BRYN MAWR BARRIER INTO THE BUNKER HILL BASIN. FLOW IN THE BUNKER HILL BASIN IS W FOLLOWING THE DIRECTION OF THE SANTA ANA RIVER.
Inferred Depth to Water:	50 feet to 200 feet.
Hydraulic Connection:	Northeast trending faults cut through the basin and divide the basin into subbasins. The faults influence groundwater flow direction but to not appear to prevent flow from one basin to another.
Sole Source Aquifer:	No information about a sole source aquifer is available
Data Quality:	Information is inferred in the CERCLIS investigation report(s)

GEOCHECK® - PHYSICAL SETTING SOURCE SUMMARY

AQUIFLOW®

Search Radius: 1.000 Mile.

EDR has developed the AQUIFLOW Information System to provide data on the general direction of groundwater flow at specific points. EDR has reviewed reports submitted by environmental professionals to regulatory authorities at select sites and has extracted the date of the report, groundwater flow direction as determined hydrogeologically, and the depth to water table.

<u>MAP ID</u>	<u>LOCATION FROM TP</u>	<u>GENERAL DIRECTION GROUNDWATER FLOW</u>
Not Reported		

GEOCHECK® - PHYSICAL SETTING SOURCE SUMMARY

GROUNDWATER FLOW VELOCITY INFORMATION

Groundwater flow velocity information for a particular site is best determined by a qualified environmental professional using site specific geologic and soil strata data. If such data are not reasonably ascertainable, it may be necessary to rely on other sources of information, including geologic age identification, rock stratigraphic unit and soil characteristics data collected on nearby properties and regional soil information. In general, contaminant plumes move more quickly through sandy-gravelly types of soils than silty-clayey types of soils.

GEOLOGIC INFORMATION IN GENERAL AREA OF TARGET PROPERTY

Geologic information can be used by the environmental professional in forming an opinion about the relative speed at which contaminant migration may be occurring.

ROCK STRATIGRAPHIC UNIT

Era:	Cenozoic
System:	Quaternary
Series:	Quaternary
Code:	Q (<i>decoded above as Era, System & Series</i>)

GEOLOGIC AGE IDENTIFICATION

Category: Stratified Sequence

Geologic Age and Rock Stratigraphic Unit Source: P.G. Schruben, R.E. Arndt and W.J. Bawiec, Geology of the Conterminous U.S. at 1:2,500,000 Scale - a digital representation of the 1974 P.B. King and H.M. Beikman Map, USGS Digital Data Series DDS - 11 (1994).

SSURGO SOIL MAP - 7326657.2s

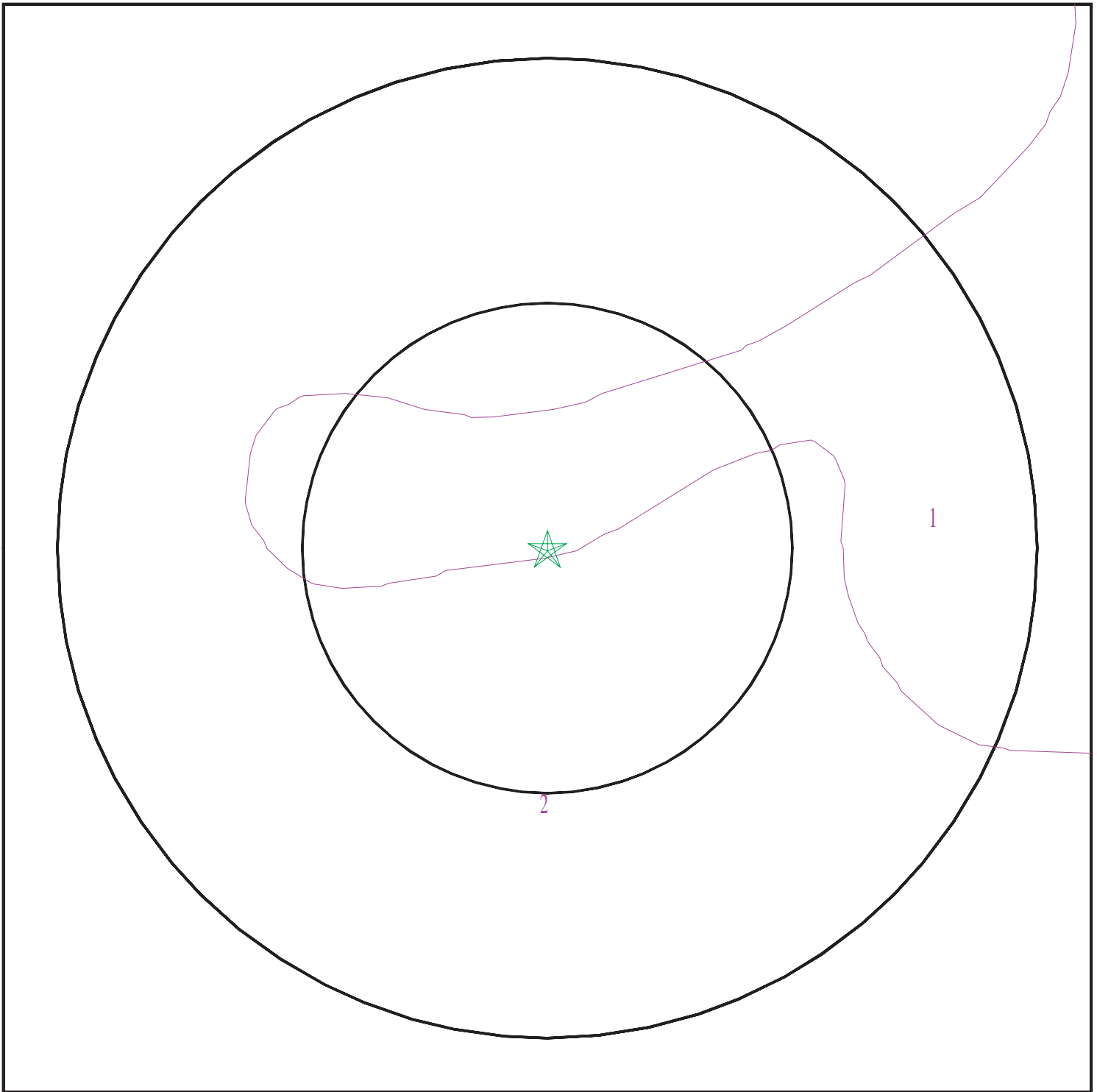

- ★ Target Property
- ∩ SSURGO Soil
- ∩ Water

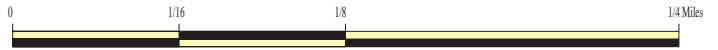

SITE NAME: Not Reported
ADDRESS: Not Reported
REDLANDS CA 92374
LAT/LONG: 34.063828 / 117.140061

CLIENT: Hazard Management Consulting
CONTACT: Gage Costales
INQUIRY #: 7326657.2s
DATE: May 03, 2023 2:02 pm

GEOCHECK® - PHYSICAL SETTING SOURCE SUMMARY

DOMINANT SOIL COMPOSITION IN GENERAL AREA OF TARGET PROPERTY

The U.S. Department of Agriculture's (USDA) Soil Conservation Service (SCS) leads the National Cooperative Soil Survey (NCSS) and is responsible for collecting, storing, maintaining and distributing soil survey information for privately owned lands in the United States. A soil map in a soil survey is a representation of soil patterns in a landscape. The following information is based on Soil Conservation Service SSURGO data.

Soil Map ID: 1

Soil Component Name: TUJUNGA

Soil Surface Texture: gravelly loamy sand

Hydrologic Group: Class A - High infiltration rates. Soils are deep, well drained to excessively drained sands and gravels.

Soil Drainage Class: Somewhat excessively drained

Hydric Status: Not hydric

Corrosion Potential - Uncoated Steel: Moderate

Depth to Bedrock Min: > 0 inches

Depth to Watertable Min: > 0 inches

Soil Layer Information							
Layer	Boundary		Soil Texture Class	Classification		Saturated hydraulic conductivity micro m/sec	Soil Reaction (pH)
	Upper	Lower		AASHTO Group	Unified Soil		
1	0 inches	35 inches	gravelly loamy sand	Granular materials (35 pct. or less passing No. 200), Stone Fragments, Gravel and Sand.	COARSE-GRAINED SOILS, Sands, Clean Sands, Poorly graded sand. COARSE-GRAINED SOILS, Sands, Sands with fines, Silty Sand.	Max: 141 Min: 42	Max: 7.3 Min: 6.1
2	35 inches	59 inches	gravelly sand	Granular materials (35 pct. or less passing No. 200), Stone Fragments, Gravel and Sand.	COARSE-GRAINED SOILS, Sands, Clean Sands, Poorly graded sand. COARSE-GRAINED SOILS, Sands, Sands with fines, Silty Sand.	Max: 141 Min: 42	Max: 7.3 Min: 6.1

GEOCHECK® - PHYSICAL SETTING SOURCE SUMMARY

Soil Map ID: 2

Soil Component Name: Hanford

Soil Surface Texture: sandy loam

Hydrologic Group: Class B - Moderate infiltration rates. Deep and moderately deep, moderately well and well drained soils with moderately coarse textures.

Soil Drainage Class: Well drained

Hydric Status: Not hydric

Corrosion Potential - Uncoated Steel: Moderate

Depth to Bedrock Min: > 0 inches

Depth to Watertable Min: > 0 inches

Soil Layer Information							
Layer	Boundary		Soil Texture Class	Classification		Saturated hydraulic conductivity micro m/sec	Soil Reaction (pH)
	Upper	Lower		AASHTO Group	Unified Soil		
1	0 inches	11 inches	sandy loam	Granular materials (35 pct. or less passing No. 200), Silty, or Clayey Gravel and Sand.	COARSE-GRAINED SOILS, Sands, Sands with fines, Silty Sand.	Max: 42 Min: 14	Max: 7.8 Min: 5.6
2	11 inches	59 inches	fine sandy loam	Granular materials (35 pct. or less passing No. 200), Silty, or Clayey Gravel and Sand.	COARSE-GRAINED SOILS, Sands, Sands with fines, Silty Sand.	Max: 42 Min: 14	Max: 7.8 Min: 5.6

LOCAL / REGIONAL WATER AGENCY RECORDS

EDR Local/Regional Water Agency records provide water well information to assist the environmental professional in assessing sources that may impact ground water flow direction, and in forming an opinion about the impact of contaminant migration on nearby drinking water wells.

GEOCHECK® - PHYSICAL SETTING SOURCE SUMMARY

WELL SEARCH DISTANCE INFORMATION

<u>DATABASE</u>	<u>SEARCH DISTANCE (miles)</u>
Federal USGS	1.000
Federal FRDS PWS	Nearest PWS within 1 mile
State Database	1.000

FEDERAL USGS WELL INFORMATION

<u>MAP ID</u>	<u>WELL ID</u>	<u>LOCATION FROM TP</u>
2	USGS40000140387	0 - 1/8 Mile SE
3	USGS40000140443	1/8 - 1/4 Mile NW
A5	USGS40000140386	1/4 - 1/2 Mile ESE
9	USGS40000140287	1/4 - 1/2 Mile SSE
11	USGS40000140438	1/4 - 1/2 Mile ENE
16	USGS40000140598	1/2 - 1 Mile North
D18	USGS40000140609	1/2 - 1 Mile North
19	USGS40000140536	1/2 - 1 Mile NE
E20	USGS40000140332	1/2 - 1 Mile ESE
21	USGS40000140235	1/2 - 1 Mile SW
24	USGS40000140542	1/2 - 1 Mile NE
26	USGS40000140411	1/2 - 1 Mile East
F29	USGS40000140315	1/2 - 1 Mile ESE
F30	USGS40000140316	1/2 - 1 Mile ESE
F33	USGS40000140301	1/2 - 1 Mile ESE
F35	USGS40000140284	1/2 - 1 Mile ESE
G36	USGS40000140502	1/2 - 1 Mile ENE
41	USGS40000140599	1/2 - 1 Mile NW
43	USGS40000140523	1/2 - 1 Mile WNW

FEDERAL FRDS PUBLIC WATER SUPPLY SYSTEM INFORMATION

<u>MAP ID</u>	<u>WELL ID</u>	<u>LOCATION FROM TP</u>
13	CA3600385	1/2 - 1 Mile NE

Note: PWS System location is not always the same as well location.

STATE DATABASE WELL INFORMATION

<u>MAP ID</u>	<u>WELL ID</u>	<u>LOCATION FROM TP</u>
1	CADWR00000006262	0 - 1/8 Mile North
A4	CADWR90000006574	1/4 - 1/2 Mile ESE
A6	CAUSGSN00018903	1/4 - 1/2 Mile ESE
A7	CADWR00000005721	1/4 - 1/2 Mile ESE
B8	768	1/4 - 1/2 Mile ENE
B10	CADDW00000009731	1/4 - 1/2 Mile ENE
12	CADWR00000029011	1/2 - 1 Mile SSE

GEOCHECK® - PHYSICAL SETTING SOURCE SUMMARY

STATE DATABASE WELL INFORMATION

<u>MAP ID</u>	<u>WELL ID</u>	<u>LOCATION FROM TP</u>
C14	18787	1/2 - 1 Mile WNW
C15	822	1/2 - 1 Mile WNW
D17	CAUSGSN00018278	1/2 - 1 Mile North
E22	CADWR0000022991	1/2 - 1 Mile ESE
23	CADWR0000019496	1/2 - 1 Mile North
25	CADWR0000033759	1/2 - 1 Mile ENE
F27	CADWR9000006565	1/2 - 1 Mile ESE
28	CADWR0000018214	1/2 - 1 Mile NNE
F31	CAUSGSN00016042	1/2 - 1 Mile ESE
F32	CADWR0000011131	1/2 - 1 Mile ESE
34	CADWR0000007061	1/2 - 1 Mile ESE
G37	CAUSGSN00009101	1/2 - 1 Mile ENE
38	CADWR0000012260	1/2 - 1 Mile NE
39	CADWR0000035017	1/2 - 1 Mile NNW
40	CADDW0000010232	1/2 - 1 Mile North
42	CADPR0000001332	1/2 - 1 Mile ENE

PHYSICAL SETTING SOURCE MAP - 7326657.2s

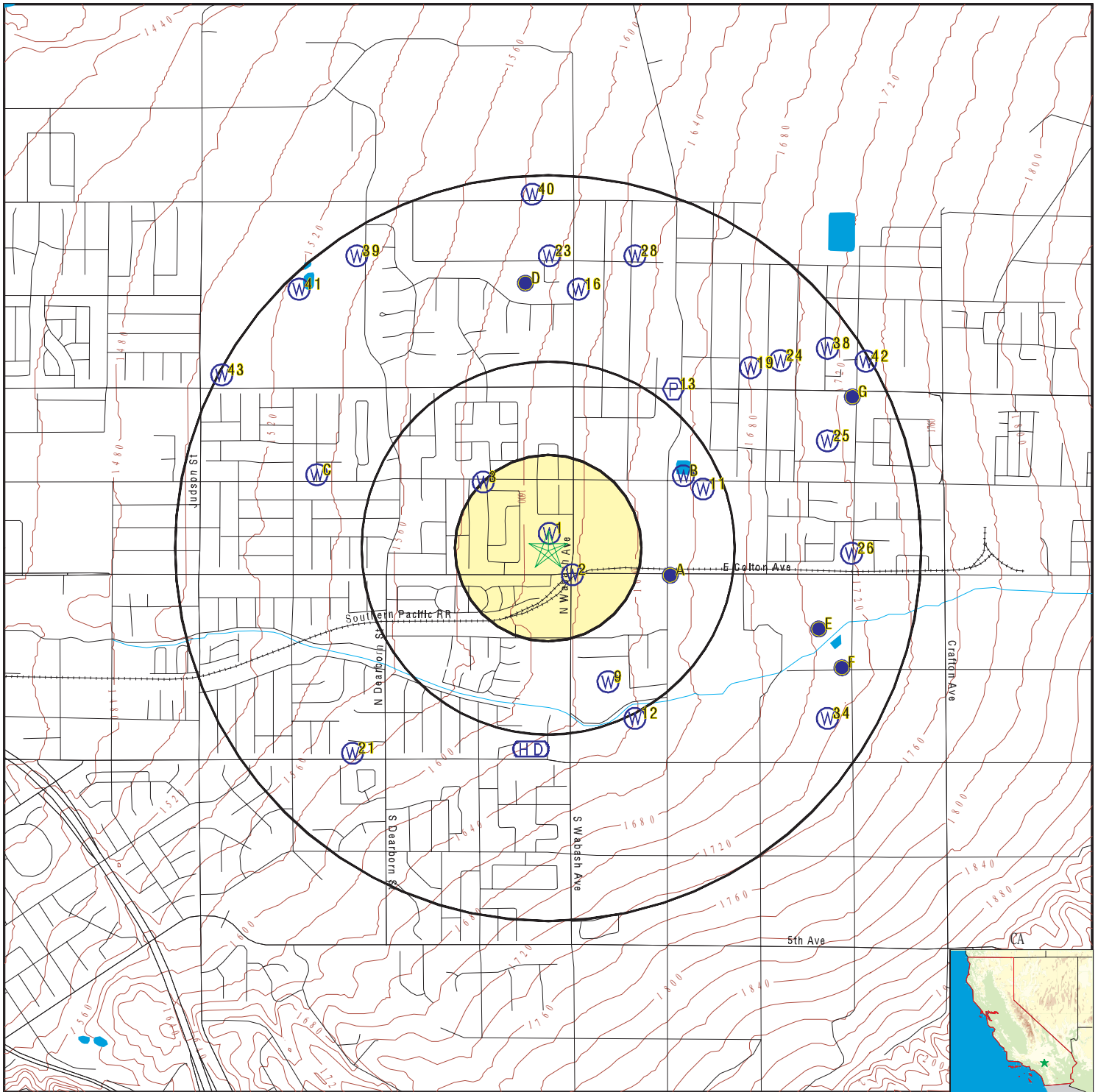

- County Boundary
- Major Roads
- Contour Lines
- Earthquake Fault Lines
- Earthquake epicenter, Richter 5 or greater
- Water Wells
- Public Water Supply Wells
- Cluster of Multiple Icons

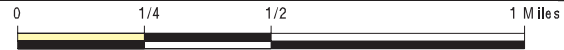

- Groundwater Flow Direction
- Indeterminate Groundwater Flow at Location
- Groundwater Flow Varies at Location
- Closest Hydrogeological Data
- Oil, gas or related wells



SITE NAME: Not Reported
 ADDRESS: Not Reported
 REDLANDS CA 92374
 LAT/LONG: 34.063828 / 117.140061

CLIENT: Hazard Management Consulting
 CONTACT: Gage Costales
 INQUIRY #: 7326657.2s
 DATE: May 03, 2023 2:02 pm

GEOCHECK® - PHYSICAL SETTING SOURCE MAP FINDINGS

Map ID
Direction
Distance
Elevation

Database EDR ID Number

1
North
0 - 1/8 Mile
Higher

CA WELLS CADWR0000006262

Well ID:	01S03W24R001S	Well Type:	UNK
Source:	Department of Water Resources		
Other Name:	01S03W24R001S	GAMA PFAS Testing:	Not Reported
Groundwater Quality Data:	https://gamagroundwater.waterboards.ca.gov/gama/gamamap/public/GamaDataDisplay.asp?dataset=DWR&samp_date=&global_id=&assigned_name=01S03W24R001S&store_num=		
GeoTracker Data:	Not Reported		

2
SE
0 - 1/8 Mile
Higher

FED USGS USGS40000140387

Organization ID:	USGS-CA		
Organization Name:	USGS California Water Science Center		
Monitor Location:	001S003W25A001S	Type:	Well
Description:	Not Reported	HUC:	18070203
Drainage Area:	Not Reported	Drainage Area Units:	Not Reported
Contrib Drainage Area:	Not Reported	Contrib Drainage Area Unts:	Not Reported
Aquifer:	California Coastal Basin aquifers		
Formation Type:	Not Reported	Aquifer Type:	Not Reported
Construction Date:	19290101	Well Depth:	Not Reported
Well Depth Units:	Not Reported	Well Hole Depth:	100
Well Hole Depth Units:	ft		

3
NW
1/8 - 1/4 Mile
Lower

FED USGS USGS40000140443

Organization ID:	USGS-CA		
Organization Name:	USGS California Water Science Center		
Monitor Location:	001S003W24R001S	Type:	Well
Description:	Not Reported	HUC:	18070203
Drainage Area:	Not Reported	Drainage Area Units:	Not Reported
Contrib Drainage Area:	Not Reported	Contrib Drainage Area Unts:	Not Reported
Aquifer:	California Coastal Basin aquifers		
Formation Type:	Not Reported	Aquifer Type:	Not Reported
Construction Date:	19480101	Well Depth:	390
Well Depth Units:	ft	Well Hole Depth:	432
Well Hole Depth Units:	ft		

A4
ESE
1/4 - 1/2 Mile
Higher

CA WELLS CADWR9000006574

State Well #:	01S02W30C001S	Station ID:	6575
Well Name:	Not Reported	Basin Name:	San Bernardino
Well Use:	Unknown	Well Type:	Unknown

GEOCHECK® - PHYSICAL SETTING SOURCE MAP FINDINGS

Well Depth: 0 Well Completion Rpt #: Not Reported

**A5
ESE
1/4 - 1/2 Mile
Higher**

FED USGS USGS40000140386

Organization ID:	USGS-CA	Type:	Well
Organization Name:	USGS California Water Science Center	HUC:	18070203
Monitor Location:	001S002W30C001S	Drainage Area Units:	Not Reported
Description:	Not Reported	Contrib Drainage Area Unts:	Not Reported
Drainage Area:	Not Reported	Aquifer Type:	Not Reported
Contrib Drainage Area:	Not Reported	Well Depth:	248
Aquifer:	California Coastal Basin aquifers	Well Hole Depth:	285
Formation Type:	Not Reported		
Construction Date:	19280829		
Well Depth Units:	ft		
Well Hole Depth Units:	ft		

Ground water levels,Number of Measurements:	380	Level reading date:	1992-08-13
Feet below surface:	Not Reported	Feet to sea level:	Not Reported
Note:	The measurement was discontinued.		

Level reading date:	1992-08-12	Feet below surface:	Not Reported
Feet to sea level:	Not Reported	Note:	The site was being pumped.

Level reading date:	1992-06-12	Feet below surface:	Not Reported
Feet to sea level:	Not Reported	Note:	The site was being pumped.

Level reading date:	1991-11-27	Feet below surface:	Not Reported
Feet to sea level:	Not Reported	Note:	The site was being pumped.

Level reading date:	1990-12-04	Feet below surface:	119.97
Feet to sea level:	Not Reported	Note:	Not Reported

Level reading date:	1989-12-01	Feet below surface:	116.15
Feet to sea level:	Not Reported	Note:	Not Reported

Level reading date:	1987-12-09	Feet below surface:	107.87
Feet to sea level:	Not Reported	Note:	Not Reported

Level reading date:	1987-06-17	Feet below surface:	106.42
Feet to sea level:	Not Reported	Note:	Not Reported

Level reading date:	1986-11-20	Feet below surface:	106.05
Feet to sea level:	Not Reported	Note:	Not Reported

Level reading date:	1986-06-18	Feet below surface:	107.82
Feet to sea level:	Not Reported	Note:	Not Reported

Level reading date:	1985-10-15	Feet below surface:	104.2
Feet to sea level:	Not Reported	Note:	Not Reported

Level reading date:	1985-09-24	Feet below surface:	104.76
Feet to sea level:	Not Reported	Note:	Not Reported

Level reading date:	1984-01-30	Feet below surface:	100.9
Feet to sea level:	Not Reported	Note:	Not Reported

GEOCHECK® - PHYSICAL SETTING SOURCE MAP FINDINGS

Level reading date:	1983-12-06	Feet below surface:	100.7
Feet to sea level:	Not Reported	Note:	Not Reported
Level reading date:	1983-10-27	Feet below surface:	102.4
Feet to sea level:	Not Reported	Note:	Not Reported
Level reading date:	1983-09-02	Feet below surface:	102.6
Feet to sea level:	Not Reported	Note:	Not Reported
Level reading date:	1983-07-25	Feet below surface:	93.8
Feet to sea level:	Not Reported	Note:	Not Reported
Level reading date:	1983-06-01	Feet below surface:	93.9
Feet to sea level:	Not Reported	Note:	Not Reported
Level reading date:	1983-04-28	Feet below surface:	94.2
Feet to sea level:	Not Reported	Note:	Not Reported
Level reading date:	1983-03-29	Feet below surface:	94.1
Feet to sea level:	Not Reported	Note:	Not Reported
Level reading date:	1983-02-23	Feet below surface:	93.5
Feet to sea level:	Not Reported	Note:	Not Reported
Level reading date:	1982-06-07	Feet below surface:	97.6
Feet to sea level:	Not Reported	Note:	Not Reported
Level reading date:	1982-03-14	Feet below surface:	99.9
Feet to sea level:	Not Reported	Note:	Not Reported
Level reading date:	1982-01-15	Feet below surface:	103.6
Feet to sea level:	Not Reported	Note:	Not Reported
Level reading date:	1981-11-14	Feet below surface:	105.4
Feet to sea level:	Not Reported	Note:	Not Reported
Level reading date:	1981-08-15	Feet below surface:	107.8
Feet to sea level:	Not Reported	Note:	Not Reported
Level reading date:	1981-07-23	Feet below surface:	108.0
Feet to sea level:	Not Reported	Note:	Not Reported
Level reading date:	1981-06-16	Feet below surface:	105.4
Feet to sea level:	Not Reported	Note:	Not Reported
Level reading date:	1981-06-15	Feet below surface:	105.4
Feet to sea level:	Not Reported	Note:	Not Reported
Level reading date:	1981-05-16	Feet below surface:	102.9
Feet to sea level:	Not Reported	Note:	Not Reported
Level reading date:	1981-04-15	Feet below surface:	100.1
Feet to sea level:	Not Reported	Note:	Not Reported
Level reading date:	1981-03-16	Feet below surface:	97.4
Feet to sea level:	Not Reported	Note:	Not Reported
Level reading date:	1981-02-19	Feet below surface:	91.7
Feet to sea level:	Not Reported	Note:	Not Reported
Level reading date:	1981-02-18	Feet below surface:	91.7
Feet to sea level:	Not Reported	Note:	Not Reported

GEOCHECK® - PHYSICAL SETTING SOURCE MAP FINDINGS

Level reading date:	1981-01-23	Feet below surface:	84.1
Feet to sea level:	Not Reported	Note:	Not Reported
Level reading date:	1980-12-19	Feet below surface:	78.7
Feet to sea level:	Not Reported	Note:	Not Reported
Level reading date:	1980-11-26	Feet below surface:	78.9
Feet to sea level:	Not Reported	Note:	Not Reported
Level reading date:	1980-10-24	Feet below surface:	80.2
Feet to sea level:	Not Reported	Note:	Not Reported
Level reading date:	1980-09-18	Feet below surface:	82.4
Feet to sea level:	Not Reported	Note:	Not Reported
Level reading date:	1980-08-15	Feet below surface:	84.0
Feet to sea level:	Not Reported	Note:	Not Reported
Level reading date:	1980-07-23	Feet below surface:	86.7
Feet to sea level:	Not Reported	Note:	Not Reported
Level reading date:	1980-06-15	Feet below surface:	83.1
Feet to sea level:	Not Reported	Note:	Not Reported
Level reading date:	1980-05-15	Feet below surface:	84.1
Feet to sea level:	Not Reported	Note:	Not Reported
Level reading date:	1980-05-01	Feet below surface:	84.1
Feet to sea level:	Not Reported	Note:	Not Reported
Level reading date:	1980-04-17	Feet below surface:	81.6
Feet to sea level:	Not Reported	Note:	Not Reported
Level reading date:	1980-03-14	Feet below surface:	82.4
Feet to sea level:	Not Reported	Note:	Not Reported
Level reading date:	1980-02-12	Feet below surface:	80.9
Feet to sea level:	Not Reported	Note:	Not Reported
Level reading date:	1980-01-21	Feet below surface:	88.5
Feet to sea level:	Not Reported	Note:	Not Reported
Level reading date:	1979-12-17	Feet below surface:	85.2
Feet to sea level:	Not Reported	Note:	Not Reported
Level reading date:	1979-11-16	Feet below surface:	79.2
Feet to sea level:	Not Reported	Note:	Not Reported
Level reading date:	1979-10-12	Feet below surface:	80.3
Feet to sea level:	Not Reported	Note:	Not Reported
Level reading date:	1979-10-01	Feet below surface:	80.3
Feet to sea level:	Not Reported	Note:	Not Reported
Level reading date:	1979-09-13	Feet below surface:	83.4
Feet to sea level:	Not Reported	Note:	Not Reported
Level reading date:	1979-08-10	Feet below surface:	88.9
Feet to sea level:	Not Reported	Note:	Not Reported
Level reading date:	1979-07-13	Feet below surface:	95.6
Feet to sea level:	Not Reported	Note:	Not Reported

GEOCHECK® - PHYSICAL SETTING SOURCE MAP FINDINGS

Level reading date:	1979-05-21	Feet below surface:	96.1
Feet to sea level:	Not Reported	Note:	Not Reported
Level reading date:	1979-04-16	Feet below surface:	93.9
Feet to sea level:	Not Reported	Note:	Not Reported
Level reading date:	1979-03-15	Feet below surface:	95.4
Feet to sea level:	Not Reported	Note:	Not Reported
Level reading date:	1979-02-21	Feet below surface:	98.5
Feet to sea level:	Not Reported	Note:	Not Reported
Level reading date:	1979-01-19	Feet below surface:	104.6
Feet to sea level:	Not Reported	Note:	Not Reported
Level reading date:	1978-12-15	Feet below surface:	117.4
Feet to sea level:	Not Reported	Note:	Not Reported
Level reading date:	1978-12-01	Feet below surface:	125.5
Feet to sea level:	Not Reported	Note:	Not Reported
Level reading date:	1978-11-16	Feet below surface:	125.5
Feet to sea level:	Not Reported	Note:	Not Reported
Level reading date:	1978-10-12	Feet below surface:	125.9
Feet to sea level:	Not Reported	Note:	Not Reported
Level reading date:	1978-10-01	Feet below surface:	125.9
Feet to sea level:	Not Reported	Note:	Not Reported
Level reading date:	1978-09-14	Feet below surface:	126.3
Feet to sea level:	Not Reported	Note:	Not Reported
Level reading date:	1978-08-11	Feet below surface:	127.1
Feet to sea level:	Not Reported	Note:	Not Reported
Level reading date:	1978-08-01	Feet below surface:	127.1
Feet to sea level:	Not Reported	Note:	Not Reported
Level reading date:	1978-07-14	Feet below surface:	130.2
Feet to sea level:	Not Reported	Note:	Not Reported
Level reading date:	1978-06-16	Feet below surface:	138.5
Feet to sea level:	Not Reported	Note:	Not Reported
Level reading date:	1978-05-12	Feet below surface:	125.8
Feet to sea level:	Not Reported	Note:	Not Reported
Level reading date:	1978-05-01	Feet below surface:	125.7
Feet to sea level:	Not Reported	Note:	Not Reported
Level reading date:	1978-04-12	Feet below surface:	124.7
Feet to sea level:	Not Reported	Note:	Not Reported
Level reading date:	1978-03-16	Feet below surface:	124.3
Feet to sea level:	Not Reported	Note:	Not Reported
Level reading date:	1978-03-01	Feet below surface:	124.3
Feet to sea level:	Not Reported	Note:	Not Reported
Level reading date:	1978-02-17	Feet below surface:	122.6
Feet to sea level:	Not Reported	Note:	Not Reported

GEOCHECK® - PHYSICAL SETTING SOURCE MAP FINDINGS

Level reading date:	1978-02-01	Feet below surface:	122.6
Feet to sea level:	Not Reported	Note:	Not Reported
Level reading date:	1978-01-13	Feet below surface:	127.8
Feet to sea level:	Not Reported	Note:	Not Reported
Level reading date:	1977-12-15	Feet below surface:	128.2
Feet to sea level:	Not Reported	Note:	Not Reported
Level reading date:	1977-12-01	Feet below surface:	128.2
Feet to sea level:	Not Reported	Note:	Not Reported
Level reading date:	1977-11-16	Feet below surface:	129.7
Feet to sea level:	Not Reported	Note:	Not Reported
Level reading date:	1977-10-11	Feet below surface:	128.2
Feet to sea level:	Not Reported	Note:	Not Reported
Level reading date:	1977-09-23	Feet below surface:	147.5
Feet to sea level:	Not Reported	Note:	The site was being pumped.
Level reading date:	1977-08-25	Feet below surface:	126.8
Feet to sea level:	Not Reported	Note:	Not Reported
Level reading date:	1977-08-01	Feet below surface:	126.8
Feet to sea level:	Not Reported	Note:	Not Reported
Level reading date:	1977-07-07	Feet below surface:	140.2
Feet to sea level:	Not Reported	Note:	Not Reported
Level reading date:	1977-06-10	Feet below surface:	128.3
Feet to sea level:	Not Reported	Note:	Not Reported
Level reading date:	1977-05-12	Feet below surface:	126.0
Feet to sea level:	Not Reported	Note:	Not Reported
Level reading date:	1977-04-14	Feet below surface:	125.8
Feet to sea level:	Not Reported	Note:	Not Reported
Level reading date:	1977-03-11	Feet below surface:	122.1
Feet to sea level:	Not Reported	Note:	Not Reported
Level reading date:	1977-02-11	Feet below surface:	122.1
Feet to sea level:	Not Reported	Note:	Not Reported
Level reading date:	1977-01-19	Feet below surface:	122.3
Feet to sea level:	Not Reported	Note:	Not Reported
Level reading date:	1976-12-17	Feet below surface:	122.5
Feet to sea level:	Not Reported	Note:	Not Reported
Level reading date:	1976-11-30	Feet below surface:	121.0
Feet to sea level:	Not Reported	Note:	Not Reported
Level reading date:	1976-11-19	Feet below surface:	121.0
Feet to sea level:	Not Reported	Note:	Not Reported
Level reading date:	1976-10-15	Feet below surface:	128.4
Feet to sea level:	Not Reported	Note:	Not Reported
Level reading date:	1976-09-10	Feet below surface:	124.2
Feet to sea level:	Not Reported	Note:	Not Reported

GEOCHECK® - PHYSICAL SETTING SOURCE MAP FINDINGS

Level reading date:	1976-08-13	Feet below surface:	123.8
Feet to sea level:	Not Reported	Note:	Not Reported
Level reading date:	1976-07-15	Feet below surface:	126.5
Feet to sea level:	Not Reported	Note:	Not Reported
Level reading date:	1976-06-11	Feet below surface:	121.3
Feet to sea level:	Not Reported	Note:	Not Reported
Level reading date:	1976-05-12	Feet below surface:	119.2
Feet to sea level:	Not Reported	Note:	Not Reported
Level reading date:	1976-04-16	Feet below surface:	117.4
Feet to sea level:	Not Reported	Note:	Not Reported
Level reading date:	1976-03-13	Feet below surface:	120.5
Feet to sea level:	Not Reported	Note:	Not Reported
Level reading date:	1976-03-12	Feet below surface:	120.5
Feet to sea level:	Not Reported	Note:	Not Reported
Level reading date:	1976-02-13	Feet below surface:	118.5
Feet to sea level:	Not Reported	Note:	Not Reported
Level reading date:	1976-01-16	Feet below surface:	122.6
Feet to sea level:	Not Reported	Note:	Not Reported
Level reading date:	1975-12-11	Feet below surface:	125.1
Feet to sea level:	Not Reported	Note:	Not Reported
Level reading date:	1975-11-14	Feet below surface:	125.1
Feet to sea level:	Not Reported	Note:	Not Reported
Level reading date:	1975-11-12	Feet below surface:	125.1
Feet to sea level:	Not Reported	Note:	Not Reported
Level reading date:	1975-10-10	Feet below surface:	122.4
Feet to sea level:	Not Reported	Note:	Not Reported
Level reading date:	1975-09-18	Feet below surface:	122.3
Feet to sea level:	Not Reported	Note:	Not Reported
Level reading date:	1975-09-12	Feet below surface:	122.2
Feet to sea level:	Not Reported	Note:	Not Reported
Level reading date:	1975-08-14	Feet below surface:	119.2
Feet to sea level:	Not Reported	Note:	Not Reported
Level reading date:	1975-07-10	Feet below surface:	117.4
Feet to sea level:	Not Reported	Note:	Not Reported
Level reading date:	1975-06-13	Feet below surface:	116.7
Feet to sea level:	Not Reported	Note:	Not Reported
Level reading date:	1975-05-15	Feet below surface:	117.0
Feet to sea level:	Not Reported	Note:	Not Reported
Level reading date:	1975-04-09	Feet below surface:	115.1
Feet to sea level:	Not Reported	Note:	Not Reported
Level reading date:	1975-03-13	Feet below surface:	115.6
Feet to sea level:	Not Reported	Note:	Not Reported

GEOCHECK® - PHYSICAL SETTING SOURCE MAP FINDINGS

Level reading date:	1975-02-12	Feet below surface:	116.0
Feet to sea level:	Not Reported	Note:	Not Reported
Level reading date:	1975-01-16	Feet below surface:	116.4
Feet to sea level:	Not Reported	Note:	Not Reported
Level reading date:	1974-12-23	Feet below surface:	115.7
Feet to sea level:	Not Reported	Note:	Not Reported
Level reading date:	1974-11-21	Feet below surface:	118.7
Feet to sea level:	Not Reported	Note:	Not Reported
Level reading date:	1971-03-22	Feet below surface:	104.2
Feet to sea level:	Not Reported	Note:	Not Reported
Level reading date:	1971-01-23	Feet below surface:	98.7
Feet to sea level:	Not Reported	Note:	Not Reported
Level reading date:	1970-12-29	Feet below surface:	97.6
Feet to sea level:	Not Reported	Note:	Not Reported
Level reading date:	1970-11-27	Feet below surface:	74.3
Feet to sea level:	Not Reported	Note:	Not Reported
Level reading date:	1970-10-11	Feet below surface:	100.2
Feet to sea level:	Not Reported	Note:	Not Reported
Level reading date:	1970-07-31	Feet below surface:	96.0
Feet to sea level:	Not Reported	Note:	Not Reported
Level reading date:	1970-06-17	Feet below surface:	90.4
Feet to sea level:	Not Reported	Note:	Not Reported
Level reading date:	1970-04-25	Feet below surface:	92.3
Feet to sea level:	Not Reported	Note:	Not Reported
Level reading date:	1970-03-24	Feet below surface:	86.60
Feet to sea level:	Not Reported	Note:	Not Reported
Level reading date:	1970-02-14	Feet below surface:	92.4
Feet to sea level:	Not Reported	Note:	Not Reported
Level reading date:	1969-08-13	Feet below surface:	122.0
Feet to sea level:	Not Reported	Note:	The site was being pumped.
Level reading date:	1969-06-17	Feet below surface:	112.7
Feet to sea level:	Not Reported	Note:	Not Reported
Level reading date:	1969-05-03	Feet below surface:	124.80
Feet to sea level:	Not Reported	Note:	The site was being pumped.
Level reading date:	1969-04-01	Feet below surface:	107.8
Feet to sea level:	Not Reported	Note:	Not Reported
Level reading date:	1969-01-29	Feet below surface:	110.30
Feet to sea level:	Not Reported	Note:	Not Reported
Level reading date:	1968-08-20	Feet below surface:	133.3
Feet to sea level:	Not Reported	Note:	The site was being pumped.
Level reading date:	1968-07-23	Feet below surface:	124.9
Feet to sea level:	Not Reported	Note:	The site was being pumped.

GEOCHECK® - PHYSICAL SETTING SOURCE MAP FINDINGS

Level reading date:	1968-06-18	Feet below surface:	121.8
Feet to sea level:	Not Reported	Note:	The site was being pumped.
Level reading date:	1968-04-11	Feet below surface:	110.40
Feet to sea level:	Not Reported	Note:	Not Reported
Level reading date:	1968-02-05	Feet below surface:	109.7
Feet to sea level:	Not Reported	Note:	Not Reported
Level reading date:	1967-12-27	Feet below surface:	113.7
Feet to sea level:	Not Reported	Note:	Not Reported
Level reading date:	1967-11-25	Feet below surface:	119.0
Feet to sea level:	Not Reported	Note:	Not Reported
Level reading date:	1967-11-04	Feet below surface:	121.9
Feet to sea level:	Not Reported	Note:	Not Reported
Level reading date:	1967-09-30	Feet below surface:	127.0
Feet to sea level:	Not Reported	Note:	Not Reported
Level reading date:	1967-07-28	Feet below surface:	129.0
Feet to sea level:	Not Reported	Note:	Not Reported
Level reading date:	1967-05-26	Feet below surface:	122.1
Feet to sea level:	Not Reported	Note:	Not Reported
Level reading date:	1967-04-26	Feet below surface:	121.9
Feet to sea level:	Not Reported	Note:	Not Reported
Level reading date:	1967-01-10	Feet below surface:	128.0
Feet to sea level:	Not Reported	Note:	Not Reported
Level reading date:	1966-06-29	Feet below surface:	134.1
Feet to sea level:	Not Reported	Note:	Not Reported
Level reading date:	1966-05-21	Feet below surface:	131.8
Feet to sea level:	Not Reported	Note:	Not Reported
Level reading date:	1966-04-06	Feet below surface:	131.6
Feet to sea level:	Not Reported	Note:	Not Reported
Level reading date:	1966-02-24	Feet below surface:	130.3
Feet to sea level:	Not Reported	Note:	Not Reported
Level reading date:	1966-01-18	Feet below surface:	133.0
Feet to sea level:	Not Reported	Note:	Not Reported
Level reading date:	1965-12-28	Feet below surface:	135.6
Feet to sea level:	Not Reported	Note:	Not Reported
Level reading date:	1965-12-02	Feet below surface:	141.5
Feet to sea level:	Not Reported	Note:	Not Reported
Level reading date:	1965-09-27	Feet below surface:	155.7
Feet to sea level:	Not Reported	Note:	The site was being pumped.
Level reading date:	1965-07-20	Feet below surface:	154.0
Feet to sea level:	Not Reported	Note:	The site was being pumped.
Level reading date:	1965-05-04	Feet below surface:	135.7
Feet to sea level:	Not Reported	Note:	Not Reported

GEOCHECK® - PHYSICAL SETTING SOURCE MAP FINDINGS

Level reading date:	1965-03-23	Feet below surface:	153.3
Feet to sea level:	Not Reported	Note:	The site was being pumped.
Level reading date:	1965-02-25	Feet below surface:	141.5
Feet to sea level:	Not Reported	Note:	Not Reported
Level reading date:	1965-01-28	Feet below surface:	136.5
Feet to sea level:	Not Reported	Note:	Not Reported
Level reading date:	1964-12-30	Feet below surface:	142.2
Feet to sea level:	Not Reported	Note:	Not Reported
Level reading date:	1964-11-23	Feet below surface:	147.3
Feet to sea level:	Not Reported	Note:	Not Reported
Level reading date:	1964-09-25	Feet below surface:	159.5
Feet to sea level:	Not Reported	Note:	Not Reported
Level reading date:	1964-06-28	Feet below surface:	143.7
Feet to sea level:	Not Reported	Note:	Not Reported
Level reading date:	1964-04-06	Feet below surface:	135.1
Feet to sea level:	Not Reported	Note:	Not Reported
Level reading date:	1964-03-30	Feet below surface:	135.9
Feet to sea level:	Not Reported	Note:	Not Reported
Level reading date:	1963-12-21	Feet below surface:	152.3
Feet to sea level:	Not Reported	Note:	Not Reported
Level reading date:	1963-11-28	Feet below surface:	149.0
Feet to sea level:	Not Reported	Note:	Not Reported
Level reading date:	1963-09-26	Feet below surface:	147.3
Feet to sea level:	Not Reported	Note:	Not Reported
Level reading date:	1963-08-27	Feet below surface:	169.4
Feet to sea level:	Not Reported	Note:	The site was being pumped.
Level reading date:	1963-08-20	Feet below surface:	181.5
Feet to sea level:	Not Reported	Note:	The site was being pumped.
Level reading date:	1963-07-31	Feet below surface:	152.7
Feet to sea level:	Not Reported	Note:	Not Reported
Level reading date:	1963-06-27	Feet below surface:	161.4
Feet to sea level:	Not Reported	Note:	The site was being pumped.
Level reading date:	1963-05-29	Feet below surface:	145.0
Feet to sea level:	Not Reported	Note:	Not Reported
Level reading date:	1963-04-25	Feet below surface:	150.0
Feet to sea level:	Not Reported	Note:	The site was being pumped.
Level reading date:	1963-03-20	Feet below surface:	144.2
Feet to sea level:	Not Reported	Note:	Not Reported
Level reading date:	1963-02-25	Feet below surface:	141.3
Feet to sea level:	Not Reported	Note:	Not Reported
Level reading date:	1963-01-30	Feet below surface:	147.5
Feet to sea level:	Not Reported	Note:	Not Reported

GEOCHECK® - PHYSICAL SETTING SOURCE MAP FINDINGS

Level reading date:	1962-11-25	Feet below surface:	149.7
Feet to sea level:	Not Reported	Note:	Not Reported
Level reading date:	1962-10-26	Feet below surface:	168.3
Feet to sea level:	Not Reported	Note:	The site was being pumped.
Level reading date:	1962-09-13	Feet below surface:	166.5
Feet to sea level:	Not Reported	Note:	The site was being pumped.
Level reading date:	1962-07-18	Feet below surface:	154.3
Feet to sea level:	Not Reported	Note:	The site was being pumped.
Level reading date:	1962-06-19	Feet below surface:	137.1
Feet to sea level:	Not Reported	Note:	Not Reported
Level reading date:	1962-05-22	Feet below surface:	135.2
Feet to sea level:	Not Reported	Note:	Not Reported
Level reading date:	1962-04-11	Feet below surface:	133.6
Feet to sea level:	Not Reported	Note:	Not Reported
Level reading date:	1962-03-09	Feet below surface:	137.2
Feet to sea level:	Not Reported	Note:	Not Reported
Level reading date:	1962-02-23	Feet below surface:	140.4
Feet to sea level:	Not Reported	Note:	Not Reported
Level reading date:	1962-01-18	Feet below surface:	158.1
Feet to sea level:	Not Reported	Note:	The site was being pumped.
Level reading date:	1961-12-19	Feet below surface:	142.8
Feet to sea level:	Not Reported	Note:	Not Reported
Level reading date:	1961-11-27	Feet below surface:	157.6
Feet to sea level:	Not Reported	Note:	The site was being pumped.
Level reading date:	1961-10-03	Feet below surface:	156.8
Feet to sea level:	Not Reported	Note:	The site was being pumped.
Level reading date:	1961-08-07	Feet below surface:	154.7
Feet to sea level:	Not Reported	Note:	The site was being pumped.
Level reading date:	1961-07-12	Feet below surface:	153.4
Feet to sea level:	Not Reported	Note:	The site was being pumped.
Level reading date:	1961-05-22	Feet below surface:	150.6
Feet to sea level:	Not Reported	Note:	The site was being pumped.
Level reading date:	1961-04-13	Feet below surface:	148.0
Feet to sea level:	Not Reported	Note:	The site was being pumped.
Level reading date:	1961-03-08	Feet below surface:	137.6
Feet to sea level:	Not Reported	Note:	Not Reported
Level reading date:	1961-02-16	Feet below surface:	142.9
Feet to sea level:	Not Reported	Note:	The site was being pumped.
Level reading date:	1961-01-28	Feet below surface:	136.9
Feet to sea level:	Not Reported	Note:	Not Reported
Level reading date:	1960-12-28	Feet below surface:	146.4
Feet to sea level:	Not Reported	Note:	The site was being pumped.

GEOCHECK® - PHYSICAL SETTING SOURCE MAP FINDINGS

Level reading date:	1960-11-29	Feet below surface:	134.2
Feet to sea level:	Not Reported	Note:	Not Reported
Level reading date:	1960-08-03	Feet below surface:	146.5
Feet to sea level:	Not Reported	Note:	The site was being pumped.
Level reading date:	1960-05-26	Feet below surface:	141.3
Feet to sea level:	Not Reported	Note:	The site was being pumped.
Level reading date:	1960-03-25	Feet below surface:	123.9
Feet to sea level:	Not Reported	Note:	Not Reported
Level reading date:	1960-03-03	Feet below surface:	124.2
Feet to sea level:	Not Reported	Note:	Not Reported
Level reading date:	1960-01-13	Feet below surface:	110.7
Feet to sea level:	Not Reported	Note:	Not Reported
Level reading date:	1959-12-05	Feet below surface:	129.3
Feet to sea level:	Not Reported	Note:	Not Reported
Level reading date:	1959-11-04	Feet below surface:	144.3
Feet to sea level:	Not Reported	Note:	Not Reported
Level reading date:	1959-09-17	Feet below surface:	138.8
Feet to sea level:	Not Reported	Note:	Not Reported
Level reading date:	1959-08-05	Feet below surface:	145.4
Feet to sea level:	Not Reported	Note:	The site was being pumped.
Level reading date:	1959-06-10	Feet below surface:	139.7
Feet to sea level:	Not Reported	Note:	The site was being pumped.
Level reading date:	1959-05-14	Feet below surface:	147.2
Feet to sea level:	Not Reported	Note:	The site was being pumped.
Level reading date:	1959-04-15	Feet below surface:	122.2
Feet to sea level:	Not Reported	Note:	Not Reported
Level reading date:	1959-02-27	Feet below surface:	125.2
Feet to sea level:	Not Reported	Note:	Not Reported
Level reading date:	1959-01-30	Feet below surface:	127.6
Feet to sea level:	Not Reported	Note:	Not Reported
Level reading date:	1958-12-23	Feet below surface:	135.5
Feet to sea level:	Not Reported	Note:	Not Reported
Level reading date:	1958-11-17	Feet below surface:	133.8
Feet to sea level:	Not Reported	Note:	Not Reported
Level reading date:	1958-10-06	Feet below surface:	144.4
Feet to sea level:	Not Reported	Note:	The site was being pumped.
Level reading date:	1958-09-10	Feet below surface:	132.6
Feet to sea level:	Not Reported	Note:	Not Reported
Level reading date:	1958-08-09	Feet below surface:	134.2
Feet to sea level:	Not Reported	Note:	Not Reported
Level reading date:	1958-07-21	Feet below surface:	135.9
Feet to sea level:	Not Reported	Note:	Not Reported

GEOCHECK® - PHYSICAL SETTING SOURCE MAP FINDINGS

Level reading date:	1958-06-12	Feet below surface:	136.8
Feet to sea level:	Not Reported	Note:	Not Reported
Level reading date:	1958-05-07	Feet below surface:	134.7
Feet to sea level:	Not Reported	Note:	Not Reported
Level reading date:	1958-05-01	Feet below surface:	135.0
Feet to sea level:	Not Reported	Note:	Not Reported
Level reading date:	1958-04-24	Feet below surface:	135.4
Feet to sea level:	Not Reported	Note:	Not Reported
Level reading date:	1958-04-17	Feet below surface:	135.3
Feet to sea level:	Not Reported	Note:	Not Reported
Level reading date:	1958-04-10	Feet below surface:	135.7
Feet to sea level:	Not Reported	Note:	Not Reported
Level reading date:	1958-03-07	Feet below surface:	137.4
Feet to sea level:	Not Reported	Note:	Not Reported
Level reading date:	1958-02-10	Feet below surface:	138.7
Feet to sea level:	Not Reported	Note:	Not Reported
Level reading date:	1958-01-09	Feet below surface:	141.8
Feet to sea level:	Not Reported	Note:	Not Reported
Level reading date:	1957-12-05	Feet below surface:	152.5
Feet to sea level:	Not Reported	Note:	Not Reported
Level reading date:	1957-11-08	Feet below surface:	150.2
Feet to sea level:	Not Reported	Note:	Not Reported
Level reading date:	1957-08-28	Feet below surface:	162.4
Feet to sea level:	Not Reported	Note:	The site was being pumped.
Level reading date:	1957-07-23	Feet below surface:	160.9
Feet to sea level:	Not Reported	Note:	The site was being pumped.
Level reading date:	1957-03-18	Feet below surface:	135.4
Feet to sea level:	Not Reported	Note:	Not Reported
Level reading date:	1957-02-18	Feet below surface:	138.2
Feet to sea level:	Not Reported	Note:	Not Reported
Level reading date:	1957-01-15	Feet below surface:	143.3
Feet to sea level:	Not Reported	Note:	Not Reported
Level reading date:	1956-12-26	Feet below surface:	154.1
Feet to sea level:	Not Reported	Note:	Not Reported
Level reading date:	1956-10-29	Feet below surface:	150.0
Feet to sea level:	Not Reported	Note:	Not Reported
Level reading date:	1956-09-27	Feet below surface:	155.3
Feet to sea level:	Not Reported	Note:	Not Reported
Level reading date:	1956-08-30	Feet below surface:	159.8
Feet to sea level:	Not Reported	Note:	Not Reported
Level reading date:	1956-04-30	Feet below surface:	132.7
Feet to sea level:	Not Reported	Note:	Not Reported

GEOCHECK® - PHYSICAL SETTING SOURCE MAP FINDINGS

Level reading date:	1956-03-26	Feet below surface:	138.7
Feet to sea level:	Not Reported	Note:	Not Reported
Level reading date:	1956-02-23	Feet below surface:	134.9
Feet to sea level:	Not Reported	Note:	Not Reported
Level reading date:	1955-12-05	Feet below surface:	139.8
Feet to sea level:	Not Reported	Note:	Not Reported
Level reading date:	1955-11-08	Feet below surface:	143.3
Feet to sea level:	Not Reported	Note:	The site was being pumped.
Level reading date:	1955-09-07	Feet below surface:	165.2
Feet to sea level:	Not Reported	Note:	The site was being pumped.
Level reading date:	1955-08-03	Feet below surface:	155.0
Feet to sea level:	Not Reported	Note:	The site was being pumped.
Level reading date:	1955-07-06	Feet below surface:	177.8
Feet to sea level:	Not Reported	Note:	The site was being pumped.
Level reading date:	1955-06-07	Feet below surface:	163.0
Feet to sea level:	Not Reported	Note:	The site was being pumped.
Level reading date:	1955-05-03	Feet below surface:	156.7
Feet to sea level:	Not Reported	Note:	Not Reported
Level reading date:	1955-03-29	Feet below surface:	139.0
Feet to sea level:	Not Reported	Note:	The site was being pumped.
Level reading date:	1955-02-26	Feet below surface:	133.8
Feet to sea level:	Not Reported	Note:	Not Reported
Level reading date:	1954-12-02	Feet below surface:	141.0
Feet to sea level:	Not Reported	Note:	Not Reported
Level reading date:	1954-10-28	Feet below surface:	160.9
Feet to sea level:	Not Reported	Note:	The site was being pumped.
Level reading date:	1954-06-04	Feet below surface:	145
Feet to sea level:	Not Reported	Note:	The site was being pumped.
Level reading date:	1954-05-23	Feet below surface:	134.3
Feet to sea level:	Not Reported	Note:	Not Reported
Level reading date:	1954-02-06	Feet below surface:	158.4
Feet to sea level:	Not Reported	Note:	Not Reported
Level reading date:	1953-12-30	Feet below surface:	160.6
Feet to sea level:	Not Reported	Note:	Not Reported
Level reading date:	1953-10-20	Feet below surface:	163.6
Feet to sea level:	Not Reported	Note:	Not Reported
Level reading date:	1953-09-11	Feet below surface:	161.3
Feet to sea level:	Not Reported	Note:	Not Reported
Level reading date:	1952-10-25	Feet below surface:	149.3
Feet to sea level:	Not Reported	Note:	Not Reported
Level reading date:	1952-08-08	Feet below surface:	155.1
Feet to sea level:	Not Reported	Note:	The site was being pumped.

GEOCHECK® - PHYSICAL SETTING SOURCE MAP FINDINGS

Level reading date:	1952-06-30	Feet below surface:	128.7
Feet to sea level:	Not Reported	Note:	Not Reported
Level reading date:	1952-06-09	Feet below surface:	128.2
Feet to sea level:	Not Reported	Note:	Not Reported
Level reading date:	1952-03-12	Feet below surface:	134.9
Feet to sea level:	Not Reported	Note:	Not Reported
Level reading date:	1952-01-14	Feet below surface:	147.8
Feet to sea level:	Not Reported	Note:	Not Reported
Level reading date:	1950-11-15	Feet below surface:	149.7
Feet to sea level:	Not Reported	Note:	Not Reported
Level reading date:	1950-11-08	Feet below surface:	152.4
Feet to sea level:	Not Reported	Note:	Not Reported
Level reading date:	1950-10-03	Feet below surface:	139.7
Feet to sea level:	Not Reported	Note:	Not Reported
Level reading date:	1950-09-05	Feet below surface:	141.6
Feet to sea level:	Not Reported	Note:	Not Reported
Level reading date:	1950-08-01	Feet below surface:	172.5
Feet to sea level:	Not Reported	Note:	The site was being pumped.
Level reading date:	1950-06-14	Feet below surface:	144.0
Feet to sea level:	Not Reported	Note:	Not Reported
Level reading date:	1950-04-04	Feet below surface:	122.6
Feet to sea level:	Not Reported	Note:	Not Reported
Level reading date:	1950-02-08	Feet below surface:	150.2
Feet to sea level:	Not Reported	Note:	Not Reported
Level reading date:	1949-11-22	Feet below surface:	167.4
Feet to sea level:	Not Reported	Note:	The site had been pumped recently.
Level reading date:	1949-10-29	Feet below surface:	166.0
Feet to sea level:	Not Reported	Note:	The site was being pumped.
Level reading date:	1949-09-03	Feet below surface:	153.9
Feet to sea level:	Not Reported	Note:	The site was being pumped.
Level reading date:	1949-06-24	Feet below surface:	150.6
Feet to sea level:	Not Reported	Note:	The site was being pumped.
Level reading date:	1949-05-25	Feet below surface:	126.8
Feet to sea level:	Not Reported	Note:	Not Reported
Level reading date:	1949-03-31	Feet below surface:	124.4
Feet to sea level:	Not Reported	Note:	Not Reported
Level reading date:	1949-01-17	Feet below surface:	137.3
Feet to sea level:	Not Reported	Note:	Not Reported
Level reading date:	1948-12-05	Feet below surface:	154.9
Feet to sea level:	Not Reported	Note:	The site was being pumped.
Level reading date:	1948-10-08	Feet below surface:	152.3
Feet to sea level:	Not Reported	Note:	The site was being pumped.

GEOCHECK® - PHYSICAL SETTING SOURCE MAP FINDINGS

Level reading date:	1948-08-07	Feet below surface:	150.6
Feet to sea level:	Not Reported	Note:	The site was being pumped.
Level reading date:	1948-07-06	Feet below surface:	148.6
Feet to sea level:	Not Reported	Note:	The site was being pumped.
Level reading date:	1948-05-31	Feet below surface:	143.8
Feet to sea level:	Not Reported	Note:	The site was being pumped.
Level reading date:	1948-04-17	Feet below surface:	48.0
Feet to sea level:	Not Reported	Note:	Not Reported
Level reading date:	1948-03-20	Feet below surface:	83.0
Feet to sea level:	Not Reported	Note:	Not Reported
Level reading date:	1947-10-20	Feet below surface:	146.8
Feet to sea level:	Not Reported	Note:	The site was being pumped.
Level reading date:	1947-09-27	Feet below surface:	166.3
Feet to sea level:	Not Reported	Note:	The site was being pumped.
Level reading date:	1947-09-19	Feet below surface:	145.1
Feet to sea level:	Not Reported	Note:	The site was being pumped.
Level reading date:	1947-08-22	Feet below surface:	144.2
Feet to sea level:	Not Reported	Note:	The site was being pumped.
Level reading date:	1947-07-15	Feet below surface:	142.3
Feet to sea level:	Not Reported	Note:	The site was being pumped.
Level reading date:	1947-06-16	Feet below surface:	142.6
Feet to sea level:	Not Reported	Note:	The site was being pumped.
Level reading date:	1947-04-11	Feet below surface:	112.5
Feet to sea level:	Not Reported	Note:	Not Reported
Level reading date:	1947-01-17	Feet below surface:	123.6
Feet to sea level:	Not Reported	Note:	Not Reported
Level reading date:	1946-10-15	Feet below surface:	150.7
Feet to sea level:	Not Reported	Note:	The site was being pumped.
Level reading date:	1946-08-15	Feet below surface:	135.8
Feet to sea level:	Not Reported	Note:	The site was being pumped.
Level reading date:	1946-07-01	Feet below surface:	131.5
Feet to sea level:	Not Reported	Note:	The site was being pumped.
Level reading date:	1946-04-06	Feet below surface:	106.6
Feet to sea level:	Not Reported	Note:	Not Reported
Level reading date:	1946-01-09	Feet below surface:	110.7
Feet to sea level:	Not Reported	Note:	Not Reported
Level reading date:	1945-10-05	Feet below surface:	134.7
Feet to sea level:	Not Reported	Note:	Not Reported
Level reading date:	1945-06-26	Feet below surface:	130.1
Feet to sea level:	Not Reported	Note:	The site was being pumped.
Level reading date:	1945-04-30	Feet below surface:	102.5
Feet to sea level:	Not Reported	Note:	Not Reported

GEOCHECK® - PHYSICAL SETTING SOURCE MAP FINDINGS

Level reading date:	1945-03-31	Feet below surface:	101.7
Feet to sea level:	Not Reported	Note:	Not Reported
Level reading date:	1945-01-02	Feet below surface:	103.5
Feet to sea level:	Not Reported	Note:	Not Reported
Level reading date:	1944-09-26	Feet below surface:	136.1
Feet to sea level:	Not Reported	Note:	The site was being pumped.
Level reading date:	1944-08-24	Feet below surface:	134.2
Feet to sea level:	Not Reported	Note:	The site was being pumped.
Level reading date:	1944-06-29	Feet below surface:	132.2
Feet to sea level:	Not Reported	Note:	Not Reported
Level reading date:	1944-05-01	Feet below surface:	104.8
Feet to sea level:	Not Reported	Note:	Not Reported
Level reading date:	1944-04-01	Feet below surface:	105.6
Feet to sea level:	Not Reported	Note:	Not Reported
Level reading date:	1943-12-30	Feet below surface:	124.1
Feet to sea level:	Not Reported	Note:	Not Reported
Level reading date:	1943-10-02	Feet below surface:	139.1
Feet to sea level:	Not Reported	Note:	The site was being pumped.
Level reading date:	1943-07-01	Feet below surface:	107.4
Feet to sea level:	Not Reported	Note:	Not Reported
Level reading date:	1943-05-28	Feet below surface:	104.8
Feet to sea level:	Not Reported	Note:	Not Reported
Level reading date:	1943-04-02	Feet below surface:	107.0
Feet to sea level:	Not Reported	Note:	Not Reported
Level reading date:	1943-02-04	Feet below surface:	112.1
Feet to sea level:	Not Reported	Note:	Not Reported
Level reading date:	1943-01-02	Feet below surface:	114.5
Feet to sea level:	Not Reported	Note:	Not Reported
Level reading date:	1942-06-29	Feet below surface:	120.2
Feet to sea level:	Not Reported	Note:	Not Reported
Level reading date:	1942-06-03	Feet below surface:	117.9
Feet to sea level:	Not Reported	Note:	The site was being pumped.
Level reading date:	1942-04-02	Feet below surface:	92.9
Feet to sea level:	Not Reported	Note:	Not Reported
Level reading date:	1942-03-05	Feet below surface:	94.0
Feet to sea level:	Not Reported	Note:	Not Reported
Level reading date:	1942-02-04	Feet below surface:	94.4
Feet to sea level:	Not Reported	Note:	Not Reported
Level reading date:	1942-01-02	Feet below surface:	94.8
Feet to sea level:	Not Reported	Note:	Not Reported
Level reading date:	1941-12-01	Feet below surface:	95.3
Feet to sea level:	Not Reported	Note:	Not Reported

GEOCHECK® - PHYSICAL SETTING SOURCE MAP FINDINGS

Level reading date:	1941-09-29	Feet below surface:	98.4
Feet to sea level:	Not Reported	Note:	Not Reported
Level reading date:	1941-09-04	Feet below surface:	104.8
Feet to sea level:	Not Reported	Note:	Not Reported
Level reading date:	1941-07-29	Feet below surface:	111.6
Feet to sea level:	Not Reported	Note:	Not Reported
Level reading date:	1941-06-01	Feet below surface:	110.9
Feet to sea level:	Not Reported	Note:	Not Reported
Level reading date:	1941-05-01	Feet below surface:	111.9
Feet to sea level:	Not Reported	Note:	Not Reported
Level reading date:	1941-04-04	Feet below surface:	112.5
Feet to sea level:	Not Reported	Note:	Not Reported
Level reading date:	1941-02-28	Feet below surface:	113.2
Feet to sea level:	Not Reported	Note:	Not Reported
Level reading date:	1941-02-01	Feet below surface:	114.3
Feet to sea level:	Not Reported	Note:	Not Reported
Level reading date:	1941-01-09	Feet below surface:	122.7
Feet to sea level:	Not Reported	Note:	Not Reported
Level reading date:	1940-05-01	Feet below surface:	99.7
Feet to sea level:	Not Reported	Note:	Not Reported
Level reading date:	1940-04-01	Feet below surface:	99.4
Feet to sea level:	Not Reported	Note:	Not Reported
Level reading date:	1940-03-01	Feet below surface:	98.8
Feet to sea level:	Not Reported	Note:	Not Reported
Level reading date:	1940-02-01	Feet below surface:	98.1
Feet to sea level:	Not Reported	Note:	Not Reported
Level reading date:	1940-01-01	Feet below surface:	105.7
Feet to sea level:	Not Reported	Note:	Not Reported
Level reading date:	1939-12-01	Feet below surface:	103.0
Feet to sea level:	Not Reported	Note:	Not Reported
Level reading date:	1939-10-02	Feet below surface:	101.5
Feet to sea level:	Not Reported	Note:	Not Reported
Level reading date:	1939-06-01	Feet below surface:	90.0
Feet to sea level:	Not Reported	Note:	Not Reported
Level reading date:	1939-05-01	Feet below surface:	88.4
Feet to sea level:	Not Reported	Note:	Not Reported
Level reading date:	1939-04-01	Feet below surface:	87.6
Feet to sea level:	Not Reported	Note:	Not Reported
Level reading date:	1939-03-01	Feet below surface:	86.6
Feet to sea level:	Not Reported	Note:	Not Reported
Level reading date:	1939-02-01	Feet below surface:	85.8
Feet to sea level:	Not Reported	Note:	Not Reported

GEOCHECK® - PHYSICAL SETTING SOURCE MAP FINDINGS

Level reading date:	1939-01-02	Feet below surface:	85.7
Feet to sea level:	Not Reported	Note:	Not Reported
Level reading date:	1938-12-02	Feet below surface:	86.6
Feet to sea level:	Not Reported	Note:	Not Reported
Level reading date:	1938-11-01	Feet below surface:	87.4
Feet to sea level:	Not Reported	Note:	Not Reported
Level reading date:	1938-10-01	Feet below surface:	89.2
Feet to sea level:	Not Reported	Note:	Not Reported
Level reading date:	1938-09-01	Feet below surface:	91.4
Feet to sea level:	Not Reported	Note:	Not Reported
Level reading date:	1938-08-01	Feet below surface:	99.9
Feet to sea level:	Not Reported	Note:	Not Reported
Level reading date:	1938-07-01	Feet below surface:	97.9
Feet to sea level:	Not Reported	Note:	Not Reported
Level reading date:	1938-06-01	Feet below surface:	99.5
Feet to sea level:	Not Reported	Note:	Not Reported
Level reading date:	1938-05-01	Feet below surface:	100.3
Feet to sea level:	Not Reported	Note:	Not Reported
Level reading date:	1938-04-01	Feet below surface:	102.0
Feet to sea level:	Not Reported	Note:	Not Reported
Level reading date:	1938-03-01	Feet below surface:	103.7
Feet to sea level:	Not Reported	Note:	Not Reported
Level reading date:	1938-02-02	Feet below surface:	106.4
Feet to sea level:	Not Reported	Note:	Not Reported
Level reading date:	1938-01-04	Feet below surface:	110.0
Feet to sea level:	Not Reported	Note:	Not Reported
Level reading date:	1937-12-05	Feet below surface:	119.2
Feet to sea level:	Not Reported	Note:	Not Reported
Level reading date:	1937-10-02	Feet below surface:	117.8
Feet to sea level:	Not Reported	Note:	Not Reported
Level reading date:	1937-09-01	Feet below surface:	113.8
Feet to sea level:	Not Reported	Note:	Not Reported
Level reading date:	1937-08-02	Feet below surface:	116.8
Feet to sea level:	Not Reported	Note:	Not Reported
Level reading date:	1937-06-03	Feet below surface:	120.6
Feet to sea level:	Not Reported	Note:	Not Reported
Level reading date:	1937-05-09	Feet below surface:	120.9
Feet to sea level:	Not Reported	Note:	Not Reported
Level reading date:	1936-08-24	Feet below surface:	189.2
Feet to sea level:	Not Reported	Note:	The site was being pumped.
Level reading date:	1932-12-17	Feet below surface:	118.0
Feet to sea level:	Not Reported	Note:	Not Reported

GEOCHECK® - PHYSICAL SETTING SOURCE MAP FINDINGS

Level reading date:	1932-11-15	Feet below surface:	118.6
Feet to sea level:	Not Reported	Note:	Not Reported
Level reading date:	1932-10-16	Feet below surface:	119.8
Feet to sea level:	Not Reported	Note:	Not Reported
Level reading date:	1932-08-12	Feet below surface:	124.1
Feet to sea level:	Not Reported	Note:	Not Reported
Level reading date:	1932-07-15	Feet below surface:	126.4
Feet to sea level:	Not Reported	Note:	Not Reported
Level reading date:	1932-06-15	Feet below surface:	128.1
Feet to sea level:	Not Reported	Note:	Not Reported
Level reading date:	1932-01-12	Feet below surface:	134.6
Feet to sea level:	Not Reported	Note:	Not Reported
Level reading date:	1930-12-12	Feet below surface:	129.7
Feet to sea level:	Not Reported	Note:	Not Reported
Level reading date:	1930-09-22	Feet below surface:	124.2
Feet to sea level:	Not Reported	Note:	Not Reported
Level reading date:	1930-05-08	Feet below surface:	117.9
Feet to sea level:	Not Reported	Note:	Not Reported
Level reading date:	1928-08-29	Feet below surface:	110.0
Feet to sea level:	Not Reported	Note:	Not Reported

**A6
ESE
1/4 - 1/2 Mile
Higher**

CA WELLS CAUSGSN00018903

Well ID:	USGS-340346117080001	Well Type:	UNK
Source:	United States Geological Survey		
Other Name:	USGS-340346117080001	GAMA PFAS Testing:	Not Reported
Groundwater Quality Data:	https://gamagroundwater.waterboards.ca.gov/gama/gamamap/public/GamaDataDisplay.asp?dataset=USGSNEW&samp_date=&global_id=&assigned_name=USGS-340346117080001&store_num=		
GeoTracker Data:	Not Reported		

**A7
ESE
1/4 - 1/2 Mile
Higher**

CA WELLS CADWR0000005721

Well ID:	01S02W30C001S	Well Type:	UNK
Source:	Department of Water Resources		
Other Name:	01S02W30C001S	GAMA PFAS Testing:	Not Reported
Groundwater Quality Data:	https://gamagroundwater.waterboards.ca.gov/gama/gamamap/public/GamaDataDisplay.asp?dataset=DWR&samp_date=&global_id=&assigned_name=01S02W30C001S&store_num=		
GeoTracker Data:	Not Reported		

GEOCHECK® - PHYSICAL SETTING SOURCE MAP FINDINGS

Map ID
 Direction
 Distance
 Elevation

Database EDR ID Number

B8
ENE
1/4 - 1/2 Mile
Higher

CA WELLS 768

Seq:	768	Prim sta c:	01S/02W-19K01 S
Frds no:	3610037001	County:	36
District:	13	User id:	TAN
System no:	3610037	Water type:	G
Source nam:	AGATE WELL 01 - INACTIVE	Station ty:	WELL/AMBNT/MUN/INTAKE/SUPPLY
Latitude:	340400.0	Longitude:	1170800.0
Precision:	4	Status:	IR
Comment 1:	Not Reported	Comment 2:	Not Reported
Comment 3:	Not Reported	Comment 4:	Not Reported
Comment 5:	Not Reported	Comment 6:	Not Reported
Comment 7:	Not Reported		

System no:	3610037	System nam:	Redlands City Mud-Water Div
Hqname:	Not Reported	Address:	PO BOX 3005
City:	REDLANDS	State:	CA
Zip:	92373	Zip ext:	Not Reported
Pop serv:	69300	Connection:	18447
Area serve:	REDLANDS		

Sample date:	12-JUN-14	Finding:	2.8
Chemical:	GROSS ALPHA COUNTING ERROR	Report units:	PCI/L
Dir:	0.		

Sample date:	12-JUN-14	Finding:	0.8
Chemical:	RADIUM 228 MDA95	Report units:	PCI/L
Dir:	0.		

Sample date:	12-JUN-14	Finding:	490.
Chemical:	SPECIFIC CONDUCTANCE	Report units:	US
Dir:	0.		

Sample date:	12-JUN-14	Finding:	8.
Chemical:	PH, LABORATORY	Report units:	Not Reported
Dir:	0.		

Sample date:	12-JUN-14	Finding:	160.
Chemical:	ALKALINITY (TOTAL) AS CaCO3	Report units:	MG/L
Dir:	0.		

Sample date:	12-JUN-14	Finding:	190.
Chemical:	BICARBONATE ALKALINITY	Report units:	MG/L
Dir:	0.		

Sample date:	12-JUN-14	Finding:	220.
Chemical:	HARDNESS (TOTAL) AS CaCO3	Report units:	MG/L
Dir:	0.		

Sample date:	12-JUN-14	Finding:	64.
Chemical:	CALCIUM	Report units:	MG/L
Dir:	0.		

Sample date:	12-JUN-14	Finding:	14.
Chemical:	MAGNESIUM	Report units:	MG/L
Dir:	0.		

GEOCHECK® - PHYSICAL SETTING SOURCE MAP FINDINGS

Sample date:	12-JUN-14	Finding:	15.
Chemical:	SODIUM	Report units:	MG/L
Dir:	0.		
Sample date:	12-JUN-14	Finding:	2.8
Chemical:	POTASSIUM	Report units:	MG/L
Dir:	0.		
Sample date:	12-JUN-14	Finding:	11.
Chemical:	CHLORIDE	Report units:	MG/L
Dir:	0.		
Sample date:	12-JUN-14	Finding:	33.
Chemical:	SULFATE	Report units:	MG/L
Dir:	0.5		
Sample date:	12-JUN-14	Finding:	0.57
Chemical:	FLUORIDE (F) (NATURAL-SOURCE)	Report units:	MG/L
Dir:	0.1		
Sample date:	12-JUN-14	Finding:	0.95
Chemical:	GROSS BETA MDA95	Report units:	PCI/L
Dir:	0.		
Sample date:	12-JUN-14	Finding:	1.1
Chemical:	GROSS BETA COUNTING ERROR	Report units:	PCI/L
Dir:	0.		
Sample date:	12-JUN-14	Finding:	4.8
Chemical:	URANIUM (PCI/L)	Report units:	PCI/L
Dir:	1.		
Sample date:	12-JUN-14	Finding:	300.
Chemical:	TOTAL DISSOLVED SOLIDS	Report units:	MG/L
Dir:	0.		
Sample date:	12-JUN-14	Finding:	1.1
Chemical:	LANGELIER INDEX @ 60 C	Report units:	Not Reported
Dir:	0.		
Sample date:	12-JUN-14	Finding:	22.
Chemical:	NITRATE (AS NO3)	Report units:	MG/L
Dir:	2.		
Sample date:	12-JUN-14	Finding:	3100.
Chemical:	CARBON DIOXIDE	Report units:	UG/L
Dir:	0.		
Sample date:	12-JUN-14	Finding:	0.25
Chemical:	TURBIDITY, LABORATORY	Report units:	NTU
Dir:	0.1		
Sample date:	12-JUN-14	Finding:	0.87
Chemical:	TOTAL TRIHALOMETHANES	Report units:	UG/L
Dir:	0.		
Sample date:	12-JUN-14	Finding:	4900.
Chemical:	NITRATE + NITRITE (AS N)	Report units:	MG/L
Dir:	0.4		
Sample date:	12-JUN-14	Finding:	3.
Chemical:	GROSS ALPHA MDA95	Report units:	PCI/L

GEOCHECK® - PHYSICAL SETTING SOURCE MAP FINDINGS

Dir:	0.		
Sample date:	12-JUN-14	Finding:	0.46
Chemical:	RADIUM 226 MDA95	Report units:	PCI/L
Dir:	0.		
Sample date:	23-JAN-14	Finding:	2.9
Chemical:	NITRATE (AS NO3)	Report units:	MG/L
Dir:	2.		

**9
SSE
1/4 - 1/2 Mile
Higher**

FED USGS USGS40000140287

Organization ID:	USGS-CA		
Organization Name:	USGS California Water Science Center		
Monitor Location:	001S002W30E001S	Type:	Well
Description:	Not Reported	HUC:	18070203
Drainage Area:	Not Reported	Drainage Area Units:	Not Reported
Contrib Drainage Area:	Not Reported	Contrib Drainage Area Unts:	Not Reported
Aquifer:	California Coastal Basin aquifers		
Formation Type:	Not Reported	Aquifer Type:	Not Reported
Construction Date:	19300101	Well Depth:	247
Well Depth Units:	ft	Well Hole Depth:	280
Well Hole Depth Units:	ft		

**B10
ENE
1/4 - 1/2 Mile
Higher**

CA WELLS CADDW0000009731

Well ID:	3610037-001	Well Type:	MUNICIPAL
Source:	Department of Health Services		
Other Name:	AGATE WELL 01 - INACTIVE	GAMA PFAS Testing:	Not Reported
Groundwater Quality Data:	https://gamagroundwater.waterboards.ca.gov/gama/gamamap/public/GamaDataDisplay.asp?dataset=DHS&samp_date=&global_id=&assigned_name=3610037-001&store_num=		
GeoTracker Data:	Not Reported		

**11
ENE
1/4 - 1/2 Mile
Higher**

FED USGS USGS40000140438

Organization ID:	USGS-CA		
Organization Name:	USGS California Water Science Center		
Monitor Location:	001S002W19P002S	Type:	Well
Description:	Not Reported	HUC:	18070203
Drainage Area:	Not Reported	Drainage Area Units:	Not Reported
Contrib Drainage Area:	Not Reported	Contrib Drainage Area Unts:	Not Reported
Aquifer:	California Coastal Basin aquifers		
Formation Type:	Not Reported	Aquifer Type:	Not Reported
Construction Date:	19280101	Well Depth:	166
Well Depth Units:	ft	Well Hole Depth:	195
Well Hole Depth Units:	ft		

GEOCHECK® - PHYSICAL SETTING SOURCE MAP FINDINGS

Map ID
Direction
Distance
Elevation

Database EDR ID Number

12
SSE
1/2 - 1 Mile
Higher

CA WELLS CADWR0000029011

Well ID:	01S02W30E001S	Well Type:	UNK
Source:	Department of Water Resources		
Other Name:	01S02W30E001S	GAMA PFAS Testing:	Not Reported
Groundwater Quality Data:	https://gamagroundwater.waterboards.ca.gov/gama/gamamap/public/GamaDataDisplay.asp?dataset=DWR&samp_date=&global_id=&assigned_name=01S02W30E001S&store_num=		
GeoTracker Data:	Not Reported		

13
NE
1/2 - 1 Mile
Higher

FRDS PWS CA3600385

Epa region:	09	State:	CA
Pwsid:	CA3600385	Pwsname:	BROOKSIDE MHP
Cityserved:	Not Reported	Stateserved:	CA
Zipserved:	Not Reported	Fipscounty:	06071
Status:	Active	Retpopsrvd:	65
Pwssvconn:	20	Psource longname:	Groundwater
Pwstype:	CWS	Owner:	Private
Contact:	Ray Blanchette	Contactorgname:	Brookside Mobile Home Park
Contactphone:	9096869661	Contactaddress1:	2820 Mill Creek Rd sp #3
Contactaddress2:	Not Reported	Contactcity:	Mentone
Contactstate:	CA	Contactzip:	92359
Pwsactivitycode:	A		
PWS ID:	CA3600385	PWS name:	BROOKSIDE MOBILE HOME PARK
Address:	Not Reported	Care of:	Not Reported
City:	MENTONE	State:	CA
Zip:	92359	Owner:	BROOKSIDE MOBILE HOME PARK
Source code:	Ground water	Population:	100
PWS ID:	CA3600385	PWS type:	System Owner/Responsible Party
PWS name:	BROOKSIDE TRAILER PARK	PWS address:	Not Reported
PWS city:	LA PUENTE	PWS state:	CA
PWS zip:	917440000	PWS name:	Brookside Mobile Home Park
PWS type code:	C	Retail population served:	100
Contact:	Ray Blanchette	Contact address:	2820 Mill Creek Rd sp #3
Contact address:	Mentone	Contact city:	CA
Contact state:	92	Contact zip:	9096869661
Contact telephone:	Not Reported		
PWS ID:	CA3600385	Activity status:	Active
Date system activated:	7706	Date system deactivated:	Not Reported
Retail population:	00000025	System name:	BROOKSIDE TRAILER PARK
System address:	BROOKSIDE TRAILER PARK	System address:	022ND T01SR02W SBB&M
System city:	MENTONE	System state:	CA
System zip:	94234		
Population served:	Under 101 Persons	Treatment:	Untreated
Latitude:	340412	Longitude:	1170800
Violation id:	0000004	Orig code:	S

GEOCHECK® - PHYSICAL SETTING SOURCE MAP FINDINGS

State:	CA	Violation Year:	2000
Contamination code:	3100	Contamination Name:	Coliform (TCR)
Violation code:	23	Violation name:	Monitoring, Routine Major (TCR)
Rule code:	110	Rule name:	TCR
Violation measur:	Not Reported	Unit of measure:	Not Reported
State mcl:	Not Reported	Cmp bdt:	01/01/2000
Cmp edt:	01/31/2000		
Violation id:	0000005	Orig code:	S
State:	CA	Violation Year:	2000
Contamination code:	3100	Contamination Name:	Coliform (TCR)
Violation code:	23	Violation name:	Monitoring, Routine Major (TCR)
Rule code:	110	Rule name:	TCR
Violation measur:	Not Reported	Unit of measure:	Not Reported
State mcl:	Not Reported	Cmp bdt:	02/01/2000
Cmp edt:	02/29/2000		
Violation id:	0000006	Orig code:	S
State:	CA	Violation Year:	2000
Contamination code:	3100	Contamination Name:	Coliform (TCR)
Violation code:	23	Violation name:	Monitoring, Routine Major (TCR)
Rule code:	110	Rule name:	TCR
Violation measur:	Not Reported	Unit of measure:	Not Reported
State mcl:	Not Reported	Cmp bdt:	03/01/2000
Cmp edt:	03/31/2000		
Violation id:	0000007	Orig code:	S
State:	CA	Violation Year:	2000
Contamination code:	3100	Contamination Name:	Coliform (TCR)
Violation code:	23	Violation name:	Monitoring, Routine Major (TCR)
Rule code:	110	Rule name:	TCR
Violation measur:	Not Reported	Unit of measure:	Not Reported
State mcl:	Not Reported	Cmp bdt:	04/01/2000
Cmp edt:	04/30/2000		
Violation id:	0000008	Orig code:	S
State:	CA	Violation Year:	2000
Contamination code:	3100	Contamination Name:	Coliform (TCR)
Violation code:	23	Violation name:	Monitoring, Routine Major (TCR)
Rule code:	110	Rule name:	TCR
Violation measur:	Not Reported	Unit of measure:	Not Reported
State mcl:	Not Reported	Cmp bdt:	05/01/2000
Cmp edt:	05/31/2000		
Violation id:	0000009	Orig code:	S
State:	CA	Violation Year:	2000
Contamination code:	3100	Contamination Name:	Coliform (TCR)
Violation code:	23	Violation name:	Monitoring, Routine Major (TCR)
Rule code:	110	Rule name:	TCR
Violation measur:	Not Reported	Unit of measure:	Not Reported
State mcl:	Not Reported	Cmp bdt:	06/01/2000
Cmp edt:	06/30/2000		
Violation id:	0000010	Orig code:	S
State:	CA	Violation Year:	2000
Contamination code:	3100	Contamination Name:	Coliform (TCR)
Violation code:	23	Violation name:	Monitoring, Routine Major (TCR)
Rule code:	110	Rule name:	TCR
Violation measur:	Not Reported	Unit of measure:	Not Reported
State mcl:	Not Reported	Cmp bdt:	09/01/2000
Cmp edt:	09/30/2000		

GEOCHECK® - PHYSICAL SETTING SOURCE MAP FINDINGS

Violation id:	0100001	Orig code:	S
State:	CA	Violation Year:	2000
Contamination code:	3100	Contamination Name:	Coliform (TCR)
Violation code:	23	Violation name:	Monitoring, Routine Major (TCR)
Rule code:	110	Rule name:	TCR
Violation measur:	Not Reported	Unit of measure:	Not Reported
State mcl:	Not Reported	Cmp bdt:	10/01/2000
Cmp edt:	10/31/2000		
Violation id:	0100002	Orig code:	S
State:	CA	Violation Year:	2000
Contamination code:	3100	Contamination Name:	Coliform (TCR)
Violation code:	23	Violation name:	Monitoring, Routine Major (TCR)
Rule code:	110	Rule name:	TCR
Violation measur:	Not Reported	Unit of measure:	Not Reported
State mcl:	Not Reported	Cmp bdt:	11/01/2000
Cmp edt:	11/30/2000		
Violation id:	0100003	Orig code:	S
State:	CA	Violation Year:	2001
Contamination code:	3100	Contamination Name:	Coliform (TCR)
Violation code:	23	Violation name:	Monitoring, Routine Major (TCR)
Rule code:	110	Rule name:	TCR
Violation measur:	Not Reported	Unit of measure:	Not Reported
State mcl:	Not Reported	Cmp bdt:	02/01/2001
Cmp edt:	02/28/2001		
Violation id:	0100004	Orig code:	S
State:	CA	Violation Year:	2001
Contamination code:	3100	Contamination Name:	Coliform (TCR)
Violation code:	23	Violation name:	Monitoring, Routine Major (TCR)
Rule code:	110	Rule name:	TCR
Violation measur:	Not Reported	Unit of measure:	Not Reported
State mcl:	Not Reported	Cmp bdt:	02/01/2001
Cmp edt:	02/28/2001		
Violation id:	0100006	Orig code:	S
State:	CA	Violation Year:	2001
Contamination code:	3100	Contamination Name:	Coliform (TCR)
Violation code:	23	Violation name:	Monitoring, Routine Major (TCR)
Rule code:	110	Rule name:	TCR
Violation measur:	Not Reported	Unit of measure:	Not Reported
State mcl:	Not Reported	Cmp bdt:	04/01/2001
Cmp edt:	04/30/2001		
Violation id:	0100007	Orig code:	S
State:	CA	Violation Year:	2001
Contamination code:	3100	Contamination Name:	Coliform (TCR)
Violation code:	23	Violation name:	Monitoring, Routine Major (TCR)
Rule code:	110	Rule name:	TCR
Violation measur:	Not Reported	Unit of measure:	Not Reported
State mcl:	Not Reported	Cmp bdt:	06/01/2001
Cmp edt:	06/30/2001		
Violation id:	0100008	Orig code:	S
State:	CA	Violation Year:	2001
Contamination code:	3100	Contamination Name:	Coliform (TCR)
Violation code:	23	Violation name:	Monitoring, Routine Major (TCR)
Rule code:	110	Rule name:	TCR
Violation measur:	Not Reported	Unit of measure:	Not Reported
State mcl:	Not Reported	Cmp bdt:	07/01/2001
Cmp edt:	07/31/2001		

GEOCHECK® - PHYSICAL SETTING SOURCE MAP FINDINGS

Violation id:	0200001	Orig code:	S
State:	CA	Violation Year:	2001
Contamination code:	3100	Contamination Name:	Coliform (TCR)
Violation code:	23	Violation name:	Monitoring, Routine Major (TCR)
Rule code:	110	Rule name:	TCR
Violation measur:	Not Reported	Unit of measure:	Not Reported
State mcl:	Not Reported	Cmp bdt:	10/01/2001
Cmp edt:	10/31/2001		
Violation id:	0200002	Orig code:	S
State:	CA	Violation Year:	2001
Contamination code:	3100	Contamination Name:	Coliform (TCR)
Violation code:	23	Violation name:	Monitoring, Routine Major (TCR)
Rule code:	110	Rule name:	TCR
Violation measur:	Not Reported	Unit of measure:	Not Reported
State mcl:	Not Reported	Cmp bdt:	11/01/2001
Cmp edt:	11/30/2001		
Violation id:	0900001	Orig code:	S
State:	CA	Violation Year:	2009
Contamination code:	3100	Contamination Name:	Coliform (TCR)
Violation code:	23	Violation name:	Monitoring, Routine Major (TCR)
Rule code:	110	Rule name:	TCR
Violation measur:	Not Reported	Unit of measure:	Not Reported
State mcl:	Not Reported	Cmp bdt:	05/01/2009
Cmp edt:	05/31/2009		
Violation id:	95V0001	Orig code:	F
State:	CA	Violation Year:	1993
Contamination code:	5000	Contamination Name:	Lead and Copper Rule
Violation code:	51	Violation name:	Initial Tap Sampling for Pb and Cu
Rule code:	350	Rule name:	LCR
Violation measur:	0	Unit of measure:	Not Reported
State mcl:	0	Cmp bdt:	07/01/1993
Cmp edt:	Not Reported		
Violation ID:	0000001	Orig Code:	S
Enforcemnt FY:	2001	Enforcement Action:	08/15/2001
Enforcement Detail:	St Compliance achieved	Enforcement Category:	Resolving
Violation ID:	0000001	Orig Code:	S
Enforcemnt FY:	2010	Enforcement Action:	05/20/2010
Enforcement Detail:	St Compliance achieved	Enforcement Category:	Resolving
Violation ID:	0000002	Orig Code:	S
Enforcemnt FY:	2010	Enforcement Action:	05/20/2010
Enforcement Detail:	St Compliance achieved	Enforcement Category:	Resolving
Violation ID:	0000002	Orig Code:	S
Enforcemnt FY:	2001	Enforcement Action:	08/15/2001
Enforcement Detail:	St Compliance achieved	Enforcement Category:	Resolving
Violation ID:	0000003	Orig Code:	S
Enforcemnt FY:	2010	Enforcement Action:	05/20/2010
Enforcement Detail:	St Compliance achieved	Enforcement Category:	Resolving
Violation ID:	0000003	Orig Code:	S
Enforcemnt FY:	2001	Enforcement Action:	08/15/2001
Enforcement Detail:	St Compliance achieved	Enforcement Category:	Resolving
Violation ID:	0000004	Orig Code:	S
Enforcemnt FY:	2001	Enforcement Action:	08/15/2001

GEOCHECK® - PHYSICAL SETTING SOURCE MAP FINDINGS

Enforcement Detail:	St Compliance achieved	Enforcement Category:	Resolving
Violation ID:	0000004	Orig Code:	S
Enforcemnt FY:	2010	Enforcement Action:	05/20/2010
Enforcement Detail:	St Compliance achieved	Enforcement Category:	Resolving
Violation ID:	0000005	Orig Code:	S
Enforcemnt FY:	2010	Enforcement Action:	05/20/2010
Enforcement Detail:	St Compliance achieved	Enforcement Category:	Resolving
Violation ID:	0000005	Orig Code:	S
Enforcemnt FY:	2001	Enforcement Action:	08/15/2001
Enforcement Detail:	St Compliance achieved	Enforcement Category:	Resolving
Violation ID:	0000006	Orig Code:	S
Enforcemnt FY:	2010	Enforcement Action:	05/20/2010
Enforcement Detail:	St Compliance achieved	Enforcement Category:	Resolving
Violation ID:	0000006	Orig Code:	S
Enforcemnt FY:	2001	Enforcement Action:	08/15/2001
Enforcement Detail:	St Compliance achieved	Enforcement Category:	Resolving
Violation ID:	0000007	Orig Code:	S
Enforcemnt FY:	2010	Enforcement Action:	05/20/2010
Enforcement Detail:	St Compliance achieved	Enforcement Category:	Resolving
Violation ID:	0000007	Orig Code:	S
Enforcemnt FY:	2001	Enforcement Action:	08/15/2001
Enforcement Detail:	St Compliance achieved	Enforcement Category:	Resolving
Violation ID:	0000008	Orig Code:	S
Enforcemnt FY:	2001	Enforcement Action:	08/15/2001
Enforcement Detail:	St Compliance achieved	Enforcement Category:	Resolving
Violation ID:	0000008	Orig Code:	S
Enforcemnt FY:	2010	Enforcement Action:	05/20/2010
Enforcement Detail:	St Compliance achieved	Enforcement Category:	Resolving
Violation ID:	0000009	Orig Code:	S
Enforcemnt FY:	2010	Enforcement Action:	05/20/2010
Enforcement Detail:	St Compliance achieved	Enforcement Category:	Resolving
Violation ID:	0000009	Orig Code:	S
Enforcemnt FY:	2001	Enforcement Action:	08/15/2001
Enforcement Detail:	St Compliance achieved	Enforcement Category:	Resolving
Violation ID:	0000010	Orig Code:	S
Enforcemnt FY:	2001	Enforcement Action:	08/15/2001
Enforcement Detail:	St Compliance achieved	Enforcement Category:	Resolving
Violation ID:	0000010	Orig Code:	S
Enforcemnt FY:	2010	Enforcement Action:	05/20/2010
Enforcement Detail:	St Compliance achieved	Enforcement Category:	Resolving
Violation ID:	0100001	Orig Code:	S
Enforcemnt FY:	2001	Enforcement Action:	08/15/2001
Enforcement Detail:	St Compliance achieved	Enforcement Category:	Resolving
Violation ID:	0100001	Orig Code:	S
Enforcemnt FY:	2010	Enforcement Action:	05/20/2010
Enforcement Detail:	St Compliance achieved	Enforcement Category:	Resolving

GEOCHECK® - PHYSICAL SETTING SOURCE MAP FINDINGS

Violation ID:	0100002	Orig Code:	S
Enforcemnt FY:	2010	Enforcement Action:	05/20/2010
Enforcement Detail:	St Compliance achieved	Enforcement Category:	Resolving
Violation ID:	0100002	Orig Code:	S
Enforcemnt FY:	2001	Enforcement Action:	08/15/2001
Enforcement Detail:	St Compliance achieved	Enforcement Category:	Resolving
Violation ID:	0100003	Orig Code:	S
Enforcemnt FY:	2001	Enforcement Action:	08/15/2001
Enforcement Detail:	St Compliance achieved	Enforcement Category:	Resolving
Violation ID:	0100003	Orig Code:	S
Enforcemnt FY:	2010	Enforcement Action:	05/20/2010
Enforcement Detail:	St Compliance achieved	Enforcement Category:	Resolving
Violation ID:	0100006	Orig Code:	S
Enforcemnt FY:	2001	Enforcement Action:	08/15/2001
Enforcement Detail:	St Compliance achieved	Enforcement Category:	Resolving
Violation ID:	0100006	Orig Code:	S
Enforcemnt FY:	2010	Enforcement Action:	05/20/2010
Enforcement Detail:	St Compliance achieved	Enforcement Category:	Resolving
Violation ID:	0100007	Orig Code:	S
Enforcemnt FY:	2001	Enforcement Action:	08/15/2001
Enforcement Detail:	St Compliance achieved	Enforcement Category:	Resolving
Violation ID:	0100007	Orig Code:	S
Enforcemnt FY:	2010	Enforcement Action:	05/20/2010
Enforcement Detail:	St Compliance achieved	Enforcement Category:	Resolving
Violation ID:	0100008	Orig Code:	S
Enforcemnt FY:	2001	Enforcement Action:	09/01/2001
Enforcement Detail:	St Compliance Meeting conducted		
Enforcement Category:	Informal		
Violation ID:	0100008	Orig Code:	S
Enforcemnt FY:	2001	Enforcement Action:	09/01/2001
Enforcement Detail:	St Compliance achieved	Enforcement Category:	Resolving
Violation ID:	0200001	Orig Code:	S
Enforcemnt FY:	2010	Enforcement Action:	05/20/2010
Enforcement Detail:	St Compliance achieved	Enforcement Category:	Resolving
Violation ID:	0200001	Orig Code:	S
Enforcemnt FY:	2002	Enforcement Action:	12/03/2001
Enforcement Detail:	St Compliance achieved	Enforcement Category:	Resolving
Violation ID:	0900001	Orig Code:	S
Enforcemnt FY:	2009	Enforcement Action:	07/02/2009
Enforcement Detail:	St Violation/Reminder Notice		
Enforcement Category:	Informal		
Violation ID:	0900001	Orig Code:	S
Enforcemnt FY:	2009	Enforcement Action:	07/02/2009
Enforcement Detail:	St Compliance achieved	Enforcement Category:	Resolving
Violation ID:	95V0001	Orig Code:	F
Enforcemnt FY:	2005	Enforcement Action:	09/30/2005
Enforcement Detail:	Fed Compliance achieved	Enforcement Category:	Resolving

GEOCHECK® - PHYSICAL SETTING SOURCE MAP FINDINGS

Violation ID:	9800001	Orig Code:	S
Enforcemnt FY:	2000	Enforcement Action:	03/06/2000
Enforcement Detail:	St Admin Penalty assessed	Enforcement Category:	Formal
Violation ID:	9800001	Orig Code:	S
Enforcemnt FY:	2010	Enforcement Action:	05/20/2010
Enforcement Detail:	St Compliance achieved	Enforcement Category:	Resolving
Violation ID:	9800002	Orig Code:	S
Enforcemnt FY:	2010	Enforcement Action:	05/20/2010
Enforcement Detail:	St Compliance achieved	Enforcement Category:	Resolving
Violation ID:	9800002	Orig Code:	S
Enforcemnt FY:	2001	Enforcement Action:	08/15/2001
Enforcement Detail:	St Compliance achieved	Enforcement Category:	Resolving
Violation ID:	9800002	Orig Code:	S
Enforcemnt FY:	2010	Enforcement Action:	05/20/2010
Enforcement Detail:	St Compliance achieved	Enforcement Category:	Resolving
Violation ID:	9800003	Orig Code:	S
Enforcemnt FY:	2010	Enforcement Action:	05/20/2010
Enforcement Detail:	St Compliance achieved	Enforcement Category:	Resolving
Violation ID:	9800003	Orig Code:	S
Enforcemnt FY:	2001	Enforcement Action:	08/15/2001
Enforcement Detail:	St Compliance achieved	Enforcement Category:	Resolving
Violation ID:	9800004	Orig Code:	S
Enforcemnt FY:	2010	Enforcement Action:	05/20/2010
Enforcement Detail:	St Compliance achieved	Enforcement Category:	Resolving
Violation ID:	9800004	Orig Code:	S
Enforcemnt FY:	2010	Enforcement Action:	05/20/2010
Enforcement Detail:	St Compliance achieved	Enforcement Category:	Resolving
Violation ID:	9800004	Orig Code:	S
Enforcemnt FY:	2001	Enforcement Action:	08/15/2001
Enforcement Detail:	St Compliance achieved	Enforcement Category:	Resolving
Violation ID:	9900001	Orig Code:	S
Enforcemnt FY:	2010	Enforcement Action:	05/20/2010
Enforcement Detail:	St Compliance achieved	Enforcement Category:	Resolving
Violation ID:	9900001	Orig Code:	S
Enforcemnt FY:	2001	Enforcement Action:	08/15/2001
Enforcement Detail:	St Compliance achieved	Enforcement Category:	Resolving
Violation ID:	9900002	Orig Code:	S
Enforcemnt FY:	2010	Enforcement Action:	05/20/2010
Enforcement Detail:	St Compliance achieved	Enforcement Category:	Resolving
Violation ID:	9900002	Orig Code:	S
Enforcemnt FY:	2001	Enforcement Action:	08/15/2001
Enforcement Detail:	St Compliance achieved	Enforcement Category:	Resolving
Violation ID:	9900003	Orig Code:	S
Enforcemnt FY:	2010	Enforcement Action:	05/20/2010
Enforcement Detail:	St Compliance achieved	Enforcement Category:	Resolving
Violation ID:	9900003	Orig Code:	S
Enforcemnt FY:	2001	Enforcement Action:	08/15/2001

GEOCHECK® - PHYSICAL SETTING SOURCE MAP FINDINGS

Enforcement Detail:	St Compliance achieved	Enforcement Category:	Resolving
Violation ID:	9900004	Orig Code:	S
Enforcemnt FY:	2010	Enforcement Action:	05/20/2010
Enforcement Detail:	St Compliance achieved	Enforcement Category:	Resolving
Violation ID:	9900004	Orig Code:	S
Enforcemnt FY:	2001	Enforcement Action:	08/15/2001
Enforcement Detail:	St Compliance achieved	Enforcement Category:	Resolving
Violation ID:	9900004	Orig Code:	S
Enforcemnt FY:	2010	Enforcement Action:	05/20/2010
Enforcement Detail:	St Compliance achieved	Enforcement Category:	Resolving
Violation ID:	9900005	Orig Code:	S
Enforcemnt FY:	2010	Enforcement Action:	05/20/2010
Enforcement Detail:	St Compliance achieved	Enforcement Category:	Resolving
Violation ID:	9900005	Orig Code:	S
Enforcemnt FY:	2001	Enforcement Action:	08/15/2001
Enforcement Detail:	St Compliance achieved	Enforcement Category:	Resolving
Violation ID:	9900006	Orig Code:	S
Enforcemnt FY:	2010	Enforcement Action:	05/20/2010
Enforcement Detail:	St Compliance achieved	Enforcement Category:	Resolving
Violation ID:	9900006	Orig Code:	S
Enforcemnt FY:	2001	Enforcement Action:	08/15/2001
Enforcement Detail:	St Compliance achieved	Enforcement Category:	Resolving
Violation ID:	9900007	Orig Code:	S
Enforcemnt FY:	2001	Enforcement Action:	08/15/2001
Enforcement Detail:	St Compliance achieved	Enforcement Category:	Resolving
Violation ID:	9900007	Orig Code:	S
Enforcemnt FY:	2010	Enforcement Action:	05/20/2010
Enforcement Detail:	St Compliance achieved	Enforcement Category:	Resolving
Violation ID:	9900007	Orig Code:	S
Enforcemnt FY:	2010	Enforcement Action:	05/20/2010
Enforcement Detail:	St Compliance achieved	Enforcement Category:	Resolving
Violation ID:	9900008	Orig Code:	S
Enforcemnt FY:	2010	Enforcement Action:	05/20/2010
Enforcement Detail:	St Compliance achieved	Enforcement Category:	Resolving
Violation ID:	9900008	Orig Code:	S
Enforcemnt FY:	2001	Enforcement Action:	08/15/2001
Enforcement Detail:	St Compliance achieved	Enforcement Category:	Resolving
Violation ID:	9900009	Orig Code:	S
Enforcemnt FY:	2010	Enforcement Action:	05/20/2010
Enforcement Detail:	St Compliance achieved	Enforcement Category:	Resolving
Violation ID:	9900009	Orig Code:	S
Enforcemnt FY:	2001	Enforcement Action:	08/15/2001
Enforcement Detail:	St Compliance achieved	Enforcement Category:	Resolving
Violation ID:	9900010	Orig Code:	S
Enforcemnt FY:	2010	Enforcement Action:	05/20/2010
Enforcement Detail:	St Compliance achieved	Enforcement Category:	Resolving

GEOCHECK® - PHYSICAL SETTING SOURCE MAP FINDINGS

Violation ID:	9900010	Orig Code:	S
Enforcemnt FY:	2010	Enforcement Action:	05/20/2010
Enforcement Detail:	St Compliance achieved	Enforcement Category:	Resolving
Violation ID:	9900010	Orig Code:	S
Enforcemnt FY:	2001	Enforcement Action:	08/15/2001
Enforcement Detail:	St Compliance achieved	Enforcement Category:	Resolving
Violation ID:	9900011	Orig Code:	S
Enforcemnt FY:	2010	Enforcement Action:	05/20/2010
Enforcement Detail:	St Compliance achieved	Enforcement Category:	Resolving
Violation ID:	9900011	Orig Code:	S
Enforcemnt FY:	2001	Enforcement Action:	08/15/2001
Enforcement Detail:	St Compliance achieved	Enforcement Category:	Resolving
Violation ID:	9900012	Orig Code:	S
Enforcemnt FY:	2001	Enforcement Action:	08/15/2001
Enforcement Detail:	St Compliance achieved	Enforcement Category:	Resolving
Violation ID:	9900012	Orig Code:	S
Enforcemnt FY:	2010	Enforcement Action:	05/20/2010
Enforcement Detail:	St Compliance achieved	Enforcement Category:	Resolving
PWS name:	Brookside Mobile Home Park	PWS type code:	C
Population served:	100	Contaminant:	COLIFORM (TCR)
Violation ID:	0000004	Compliance end date:	1/31/2000 0:00:00
Violation type:	Monitoring, Routine Major (TCR)	Enforcement action:	7/8/2009 0:00:00
Compliance start date:	1/1/2000 0:00:00		
Enforcement date:	No Enf Action as of		
Violation measurement:	Not Reported		
PWS name:	Brookside Mobile Home Park	PWS type code:	C
Population served:	100	Contaminant:	COLIFORM (TCR)
Violation ID:	0000005	Compliance end date:	2/29/2000 0:00:00
Violation type:	Monitoring, Routine Major (TCR)	Enforcement action:	7/8/2009 0:00:00
Compliance start date:	2/1/2000 0:00:00		
Enforcement date:	No Enf Action as of		
Violation measurement:	Not Reported		
PWS name:	Brookside Mobile Home Park	PWS type code:	C
Population served:	100	Contaminant:	COLIFORM (TCR)
Violation ID:	0000006	Compliance end date:	3/31/2000 0:00:00
Violation type:	Monitoring, Routine Major (TCR)	Enforcement action:	7/8/2009 0:00:00
Compliance start date:	3/1/2000 0:00:00		
Enforcement date:	No Enf Action as of		
Violation measurement:	Not Reported		
PWS name:	Brookside Mobile Home Park	PWS type code:	C
Population served:	100	Contaminant:	COLIFORM (TCR)
Violation ID:	0000007	Compliance end date:	4/30/2000 0:00:00
Violation type:	Monitoring, Routine Major (TCR)	Enforcement action:	7/8/2009 0:00:00
Compliance start date:	4/1/2000 0:00:00		
Enforcement date:	No Enf Action as of		
Violation measurement:	Not Reported		
PWS name:	Brookside Mobile Home Park	PWS type code:	C
Population served:	100	Contaminant:	COLIFORM (TCR)
Violation ID:	0000008	Compliance end date:	5/31/2000 0:00:00
Violation type:	Monitoring, Routine Major (TCR)	Enforcement action:	7/8/2009 0:00:00
Compliance start date:	5/1/2000 0:00:00		
Enforcement date:	No Enf Action as of		

GEOCHECK® - PHYSICAL SETTING SOURCE MAP FINDINGS

Violation measurement:	Not Reported		
PWS name:	Brookside Mobile Home Park	PWS type code:	C
Population served:	100	Contaminant:	COLIFORM (TCR)
Violation ID:	0000009	Compliance end date:	6/30/2000 0:00:00
Violation type:	Monitoring, Routine Major (TCR)	Enforcement action:	7/8/2009 0:00:00
Compliance start date:	6/1/2000 0:00:00		
Enforcement date:	No Enf Action as of		
Violation measurement:	Not Reported		
PWS name:	Brookside Mobile Home Park	PWS type code:	C
Population served:	100	Contaminant:	COLIFORM (TCR)
Violation ID:	0000010	Compliance end date:	9/30/2000 0:00:00
Violation type:	Monitoring, Routine Major (TCR)	Enforcement action:	7/8/2009 0:00:00
Compliance start date:	9/1/2000 0:00:00		
Enforcement date:	No Enf Action as of		
Violation measurement:	Not Reported		
PWS name:	Brookside Mobile Home Park	PWS type code:	C
Population served:	100	Contaminant:	COLIFORM (TCR)
Violation ID:	0100001	Compliance end date:	10/31/2000 0:00:00
Violation type:	Monitoring, Routine Major (TCR)	Enforcement action:	7/8/2009 0:00:00
Compliance start date:	10/1/2000 0:00:00		
Enforcement date:	No Enf Action as of		
Violation measurement:	Not Reported		
PWS name:	Brookside Mobile Home Park	PWS type code:	C
Population served:	100	Contaminant:	COLIFORM (TCR)
Violation ID:	0100002	Compliance end date:	11/30/2000 0:00:00
Violation type:	Monitoring, Routine Major (TCR)	Enforcement action:	7/8/2009 0:00:00
Compliance start date:	11/1/2000 0:00:00		
Enforcement date:	No Enf Action as of		
Violation measurement:	Not Reported		
PWS name:	Brookside Mobile Home Park	PWS type code:	C
Population served:	100	Contaminant:	COLIFORM (TCR)
Violation ID:	0100003	Compliance end date:	1/31/2001 0:00:00
Violation type:	Monitoring, Routine Major (TCR)	Enforcement action:	7/8/2009 0:00:00
Compliance start date:	1/1/2001 0:00:00		
Enforcement date:	No Enf Action as of		
Violation measurement:	Not Reported		
PWS name:	Brookside Mobile Home Park	PWS type code:	C
Population served:	100	Contaminant:	COLIFORM (TCR)
Violation ID:	0100004	Compliance end date:	2/28/2001 0:00:00
Violation type:	Monitoring, Routine Major (TCR)	Enforcement action:	7/8/2009 0:00:00
Compliance start date:	2/1/2001 0:00:00		
Enforcement date:	No Enf Action as of		
Violation measurement:	Not Reported		
PWS name:	Brookside Mobile Home Park	PWS type code:	C
Population served:	100	Contaminant:	COLIFORM (TCR)
Violation ID:	0100006	Compliance end date:	4/30/2001 0:00:00
Violation type:	Monitoring, Routine Major (TCR)	Enforcement action:	7/8/2009 0:00:00
Compliance start date:	4/1/2001 0:00:00		
Enforcement date:	No Enf Action as of		
Violation measurement:	Not Reported		
PWS name:	Brookside Mobile Home Park	PWS type code:	C
Population served:	100	Contaminant:	COLIFORM (TCR)
Violation ID:	0100007		
Violation type:	Monitoring, Routine Major (TCR)		

GEOCHECK® - PHYSICAL SETTING SOURCE MAP FINDINGS

Compliance start date:	6/1/2001 0:00:00	Compliance end date:	6/30/2001 0:00:00
Enforcement date:	No Enf Action as of	Enforcement action:	7/8/2009 0:00:00
Violation measurement:	Not Reported		
PWS name:	Brookside Mobile Home Park	PWS type code:	C
Population served:	100	Contaminant:	COLIFORM (TCR)
Violation ID:	0200001		
Violation type:	Monitoring, Routine Major (TCR)	Compliance end date:	10/31/2001 0:00:00
Compliance start date:	10/1/2001 0:00:00	Enforcement action:	7/8/2009 0:00:00
Enforcement date:	No Enf Action as of		
Violation measurement:	Not Reported		
PWS name:	Brookside Mobile Home Park	PWS type code:	C
Population served:	100	Contaminant:	LEAD & COPPER RULE
Violation ID:	95V0001		
Violation type:	Initial Tap Sampling for Pb and Cu	Compliance end date:	9/30/2005 0:00:00
Compliance start date:	7/1/1993 0:00:00	Enforcement action:	Fed Compliance Achieved
Enforcement date:	9/30/2005 0:00:00		
Violation measurement:	0		

**C14
WNW
1/2 - 1 Mile
Lower**

CA WELLS 18787

Seq:	18787	Prim sta c:	3610037-102GACT
Frds no:	3610037102	County:	36
District:	13	User id:	TAN
System no:	3610037	Water type:	G
Source nam:	REES GAC TREATED	Station ty:	COMP/WELL/SUPPLY
Latitude:	340400.0	Longitude:	1170900.0
Precision:	3	Status:	CT
Comment 1:	Not Reported	Comment 2:	Not Reported
Comment 3:	REES WELL - TREATED	Comment 4:	GAC TREATMENT
Comment 5:	Not Reported	Comment 6:	Not Reported
Comment 7:	Not Reported		
System no:	3610037	System nam:	Redlands City Mud-Water Div
Hqname:	Not Reported	Address:	PO BOX 3005
City:	REDLANDS	State:	CA
Zip:	92373	Zip ext:	Not Reported
Pop serv:	69300	Connection:	18447
Area serve:	REDLANDS		

**C15
WNW
1/2 - 1 Mile
Lower**

CA WELLS 822

Seq:	822	Prim sta c:	01S/03W-23A05 S
Frds no:	3610037031	County:	36
District:	13	User id:	TAN
System no:	3610037	Water type:	G
Source nam:	REES WELL	Station ty:	WELL/AMBNT
Latitude:	340400.0	Longitude:	1170900.0
Precision:	5	Status:	AR
Comment 1:	Not Reported	Comment 2:	Not Reported
Comment 3:	Not Reported	Comment 4:	Not Reported
Comment 5:	Not Reported	Comment 6:	Not Reported
Comment 7:	Not Reported		

GEOCHECK® - PHYSICAL SETTING SOURCE MAP FINDINGS

System no:	3610037	System nam:	Redlands City Mud-Water Div
Hqname:	Not Reported	Address:	PO BOX 3005
City:	REDLANDS	State:	CA
Zip:	92373	Zip ext:	Not Reported
Pop serv:	69300	Connection:	18447
Area serve:	REDLANDS		
Sample date:	22-FEB-18	Finding:	4.808
Chemical:	PERCHLORATE	Report units:	UG/L
Dir:	4.		
Sample date:	22-FEB-18	Finding:	3.2477
Chemical:	NITRATE (AS N)	Report units:	MG/L
Dir:	0.4		
Sample date:	07-NOV-17	Finding:	4.1472
Chemical:	NITRATE (AS N)	Report units:	MG/L
Dir:	0.4		
Sample date:	02-NOV-17	Finding:	4.0632
Chemical:	NITRATE (AS N)	Report units:	MG/L
Dir:	0.4		
Sample date:	26-OCT-17	Finding:	3.9491
Chemical:	NITRATE (AS N)	Report units:	MG/L
Dir:	0.4		
Sample date:	19-OCT-17	Finding:	4.0442
Chemical:	NITRATE (AS N)	Report units:	MG/L
Dir:	0.4		
Sample date:	12-OCT-17	Finding:	4.0502
Chemical:	NITRATE (AS N)	Report units:	MG/L
Dir:	0.4		
Sample date:	05-OCT-17	Finding:	4.0685
Chemical:	NITRATE (AS N)	Report units:	MG/L
Dir:	0.4		
Sample date:	28-SEP-17	Finding:	4.2
Chemical:	NITRATE (AS N)	Report units:	MG/L
Dir:	0.4		
Sample date:	28-SEP-17	Finding:	420.
Chemical:	SPECIFIC CONDUCTANCE	Report units:	US
Dir:	0.		
Sample date:	21-SEP-17	Finding:	430.
Chemical:	SPECIFIC CONDUCTANCE	Report units:	US
Dir:	0.		
Sample date:	21-SEP-17	Finding:	4.1352
Chemical:	NITRATE (AS N)	Report units:	MG/L
Dir:	0.4		
Sample date:	07-SEP-17	Finding:	4.2256
Chemical:	NITRATE (AS N)	Report units:	MG/L
Dir:	0.4		
Sample date:	31-AUG-17	Finding:	4.5
Chemical:	NITRATE (AS N)	Report units:	MG/L
Dir:	0.4		

GEOCHECK® - PHYSICAL SETTING SOURCE MAP FINDINGS

Sample date:	31-AUG-17	Finding:	450.
Chemical:	SPECIFIC CONDUCTANCE	Report units:	US
Dir:	0.		
Sample date:	24-AUG-17	Finding:	4.3281
Chemical:	NITRATE (AS N)	Report units:	MG/L
Dir:	0.4		
Sample date:	17-AUG-17	Finding:	4.3467
Chemical:	NITRATE (AS N)	Report units:	MG/L
Dir:	0.4		
Sample date:	10-AUG-17	Finding:	4.6
Chemical:	NITRATE (AS N)	Report units:	MG/L
Dir:	0.4		
Sample date:	03-AUG-17	Finding:	4.4582
Chemical:	NITRATE (AS N)	Report units:	MG/L
Dir:	0.4		
Sample date:	03-AUG-17	Finding:	4.7
Chemical:	NITRATE (AS N)	Report units:	MG/L
Dir:	0.4		
Sample date:	31-JUL-17	Finding:	4.6
Chemical:	NITRATE (AS N)	Report units:	MG/L
Dir:	0.4		
Sample date:	20-JUL-17	Finding:	4.6258
Chemical:	NITRATE (AS N)	Report units:	MG/L
Dir:	0.4		
Sample date:	13-JUL-17	Finding:	4.7208
Chemical:	NITRATE (AS N)	Report units:	MG/L
Dir:	0.4		
Sample date:	06-JUL-17	Finding:	4.8378
Chemical:	NITRATE (AS N)	Report units:	MG/L
Dir:	0.4		
Sample date:	29-JUN-17	Finding:	4.9585
Chemical:	NITRATE (AS N)	Report units:	MG/L
Dir:	0.4		
Sample date:	22-JUN-17	Finding:	5.1177
Chemical:	NITRATE (AS N)	Report units:	MG/L
Dir:	0.4		
Sample date:	15-JUN-17	Finding:	17.
Chemical:	SODIUM	Report units:	MG/L
Dir:	0.		
Sample date:	15-JUN-17	Finding:	12.
Chemical:	MAGNESIUM	Report units:	MG/L
Dir:	0.		
Sample date:	15-JUN-17	Finding:	69.
Chemical:	CALCIUM	Report units:	MG/L
Dir:	0.		
Sample date:	15-JUN-17	Finding:	220.
Chemical:	HARDNESS (TOTAL) AS CaCO3	Report units:	MG/L

GEOCHECK® - PHYSICAL SETTING SOURCE MAP FINDINGS

Dir:	0.		
Sample date:	15-JUN-17	Finding:	5.3
Chemical:	NITRATE (AS N)	Report units:	MG/L
Dir:	0.4		
Sample date:	15-JUN-17	Finding:	230.
Chemical:	BICARBONATE ALKALINITY	Report units:	MG/L
Dir:	0.		
Sample date:	15-JUN-17	Finding:	190.
Chemical:	ALKALINITY (TOTAL) AS CaCO3	Report units:	MG/L
Dir:	0.		
Sample date:	15-JUN-17	Finding:	8.
Chemical:	PH, LABORATORY	Report units:	Not Reported
Dir:	0.		
Sample date:	15-JUN-17	Finding:	520.
Chemical:	SPECIFIC CONDUCTANCE	Report units:	US
Dir:	0.		
Sample date:	15-JUN-17	Finding:	0.13
Chemical:	TURBIDITY, LABORATORY	Report units:	NTU
Dir:	0.1		
Sample date:	15-JUN-17	Finding:	5.3258
Chemical:	NITRATE (AS N)	Report units:	MG/L
Dir:	0.4		
Sample date:	15-JUN-17	Finding:	3.4
Chemical:	POTASSIUM	Report units:	MG/L
Dir:	0.		
Sample date:	15-JUN-17	Finding:	36.
Chemical:	SULFATE	Report units:	MG/L
Dir:	0.5		
Sample date:	15-JUN-17	Finding:	0.77
Chemical:	FLUORIDE (F) (NATURAL-SOURCE)	Report units:	MG/L
Dir:	0.1		
Sample date:	15-JUN-17	Finding:	6.04
Chemical:	GROSS ALPHA	Report units:	PCI/L
Dir:	3.		
Sample date:	15-JUN-17	Finding:	0.397
Chemical:	GROSS ALPHA COUNTING ERROR	Report units:	PCI/L
Dir:	0.		
Sample date:	15-JUN-17	Finding:	330.
Chemical:	TOTAL DISSOLVED SOLIDS	Report units:	MG/L
Dir:	0.		
Sample date:	15-JUN-17	Finding:	5.3
Chemical:	NITRATE + NITRITE (AS N)	Report units:	MG/L
Dir:	0.4		
Sample date:	15-JUN-17	Finding:	1.06
Chemical:	GROSS ALPHA MDA95	Report units:	PCI/L
Dir:	0.		

GEOCHECK® - PHYSICAL SETTING SOURCE MAP FINDINGS

Sample date:	15-JUN-17	Finding:	14.
Chemical:	CHLORIDE	Report units:	MG/L
Dir:	0.		
Sample date:	01-DEC-16	Finding:	4.6409
Chemical:	NITRATE (AS N)	Report units:	MG/L
Dir:	0.4		
Sample date:	22-NOV-16	Finding:	4.6577
Chemical:	NITRATE (AS N)	Report units:	MG/L
Dir:	0.4		
Sample date:	17-NOV-16	Finding:	4.595
Chemical:	NITRATE (AS N)	Report units:	MG/L
Dir:	0.4		
Sample date:	08-NOV-16	Finding:	4.6181
Chemical:	NITRATE (AS N)	Report units:	MG/L
Dir:	0.4		
Sample date:	03-NOV-16	Finding:	4.6047
Chemical:	NITRATE (AS N)	Report units:	MG/L
Dir:	0.4		
Sample date:	27-OCT-16	Finding:	4.643
Chemical:	NITRATE (AS N)	Report units:	MG/L
Dir:	0.4		
Sample date:	19-OCT-16	Finding:	4.6015
Chemical:	NITRATE (AS N)	Report units:	MG/L
Dir:	0.4		
Sample date:	13-OCT-16	Finding:	4.6091
Chemical:	NITRATE (AS N)	Report units:	MG/L
Dir:	0.4		
Sample date:	06-OCT-16	Finding:	4.5951
Chemical:	NITRATE (AS N)	Report units:	MG/L
Dir:	0.4		
Sample date:	28-SEP-16	Finding:	4.5782
Chemical:	NITRATE (AS N)	Report units:	MG/L
Dir:	0.4		
Sample date:	22-SEP-16	Finding:	4.4698
Chemical:	NITRATE (AS N)	Report units:	MG/L
Dir:	0.4		
Sample date:	15-SEP-16	Finding:	4.5421
Chemical:	NITRATE (AS N)	Report units:	MG/L
Dir:	0.4		
Sample date:	08-SEP-16	Finding:	4.5671
Chemical:	NITRATE (AS N)	Report units:	MG/L
Dir:	0.4		
Sample date:	01-SEP-16	Finding:	4.5304
Chemical:	NITRATE (AS N)	Report units:	MG/L
Dir:	0.4		
Sample date:	25-AUG-16	Finding:	4.6044
Chemical:	NITRATE (AS N)	Report units:	MG/L

GEOCHECK® - PHYSICAL SETTING SOURCE MAP FINDINGS

Dir:	0.4		
Sample date:	18-AUG-16	Finding:	4.5237
Chemical:	NITRATE (AS N)	Report units:	MG/L
Dir:	0.4		
Sample date:	11-AUG-16	Finding:	4.4288
Chemical:	NITRATE (AS N)	Report units:	MG/L
Dir:	0.4		
Sample date:	04-AUG-16	Finding:	4.4662
Chemical:	NITRATE (AS N)	Report units:	MG/L
Dir:	0.4		
Sample date:	28-JUL-16	Finding:	420.
Chemical:	SPECIFIC CONDUCTANCE	Report units:	US
Dir:	0.		
Sample date:	28-JUL-16	Finding:	4.6
Chemical:	NITRATE (AS N)	Report units:	MG/L
Dir:	0.4		
Sample date:	21-JUL-16	Finding:	4.5026
Chemical:	NITRATE (AS N)	Report units:	MG/L
Dir:	0.4		
Sample date:	14-JUL-16	Finding:	4.4778
Chemical:	NITRATE (AS N)	Report units:	MG/L
Dir:	0.4		
Sample date:	07-JUL-16	Finding:	4.5796
Chemical:	NITRATE (AS N)	Report units:	MG/L
Dir:	0.4		
Sample date:	30-JUN-16	Finding:	4.6115
Chemical:	NITRATE (AS N)	Report units:	MG/L
Dir:	0.4		
Sample date:	23-JUN-16	Finding:	4.6337
Chemical:	NITRATE (AS N)	Report units:	MG/L
Dir:	0.4		
Sample date:	16-JUN-16	Finding:	4.5922
Chemical:	NITRATE (AS N)	Report units:	MG/L
Dir:	0.4		
Sample date:	09-JUN-16	Finding:	4.5891
Chemical:	NITRATE (AS N)	Report units:	MG/L
Dir:	0.4		
Sample date:	02-JUN-16	Finding:	4.6667
Chemical:	NITRATE (AS N)	Report units:	MG/L
Dir:	0.4		
Sample date:	26-MAY-16	Finding:	4.8
Chemical:	NITRATE (AS N)	Report units:	MG/L
Dir:	0.4		
Sample date:	19-MAY-16	Finding:	4.5967
Chemical:	NITRATE (AS N)	Report units:	MG/L
Dir:	0.4		

GEOCHECK® - PHYSICAL SETTING SOURCE MAP FINDINGS

Sample date:	05-MAY-16	Finding:	4.729
Chemical:	NITRATE (AS N)	Report units:	MG/L
Dir:	0.4		
Sample date:	28-APR-16	Finding:	4.7444
Chemical:	NITRATE (AS N)	Report units:	MG/L
Dir:	0.4		
Sample date:	21-APR-16	Finding:	4.7446
Chemical:	NITRATE (AS N)	Report units:	MG/L
Dir:	0.4		
Sample date:	14-APR-16	Finding:	4.802
Chemical:	NITRATE (AS N)	Report units:	MG/L
Dir:	0.4		
Sample date:	07-APR-16	Finding:	4.825
Chemical:	NITRATE (AS N)	Report units:	MG/L
Dir:	0.4		
Sample date:	25-FEB-16	Finding:	4.724
Chemical:	NITRATE (AS N)	Report units:	MG/L
Dir:	0.4		
Sample date:	18-FEB-16	Finding:	4.9
Chemical:	NITRATE (AS N)	Report units:	MG/L
Dir:	0.4		
Sample date:	11-FEB-16	Finding:	5.1
Chemical:	NITRATE (AS N)	Report units:	MG/L
Dir:	0.4		
Sample date:	04-FEB-16	Finding:	4.8329
Chemical:	NITRATE (AS N)	Report units:	MG/L
Dir:	0.4		
Sample date:	28-JAN-16	Finding:	4.7144
Chemical:	NITRATE (AS N)	Report units:	MG/L
Dir:	0.4		
Sample date:	27-JAN-16	Finding:	4.7144
Chemical:	NITRATE (AS N)	Report units:	MG/L
Dir:	0.4		
Sample date:	21-JAN-16	Finding:	4.7058
Chemical:	NITRATE (AS N)	Report units:	MG/L
Dir:	0.4		
Sample date:	14-JAN-16	Finding:	4.733
Chemical:	NITRATE (AS N)	Report units:	MG/L
Dir:	0.4		
Sample date:	07-JAN-16	Finding:	4.6943
Chemical:	NITRATE (AS N)	Report units:	MG/L
Dir:	0.4		
Sample date:	31-DEC-15	Finding:	4.7118
Chemical:	NITRATE (AS N)	Report units:	MG/L
Dir:	0.4		
Sample date:	22-DEC-15	Finding:	4.7256
Chemical:	NITRATE (AS N)	Report units:	MG/L

GEOCHECK® - PHYSICAL SETTING SOURCE MAP FINDINGS

Dir:	0.4		
Sample date:	17-DEC-15	Finding:	4.6862
Chemical:	NITRATE (AS N)	Report units:	MG/L
Dir:	0.4		
Sample date:	17-DEC-15	Finding:	4.6862
Chemical:	NITRATE (AS N)	Report units:	MG/L
Dir:	0.4		
Sample date:	10-DEC-15	Finding:	4.7202
Chemical:	NITRATE (AS N)	Report units:	MG/L
Dir:	0.4		
Sample date:	10-DEC-15	Finding:	4.7202
Chemical:	NITRATE (AS N)	Report units:	MG/L
Dir:	0.4		
Sample date:	03-DEC-15	Finding:	4.6391
Chemical:	NITRATE (AS N)	Report units:	MG/L
Dir:	0.4		
Sample date:	03-DEC-15	Finding:	4.6391
Chemical:	NITRATE (AS N)	Report units:	MG/L
Dir:	0.4		
Sample date:	25-NOV-15	Finding:	4.6964
Chemical:	NITRATE (AS N)	Report units:	MG/L
Dir:	0.4		
Sample date:	19-NOV-15	Finding:	4.693
Chemical:	NITRATE (AS N)	Report units:	MG/L
Dir:	0.4		
Sample date:	12-NOV-15	Finding:	4.7061
Chemical:	NITRATE (AS N)	Report units:	MG/L
Dir:	0.4		
Sample date:	05-NOV-15	Finding:	4.7679
Chemical:	NITRATE (AS N)	Report units:	MG/L
Dir:	0.4		
Sample date:	29-OCT-15	Finding:	21.2837
Chemical:	NITRATE (AS NO3)	Report units:	MG/L
Dir:	2.		
Sample date:	22-OCT-15	Finding:	21.1874
Chemical:	NITRATE (AS NO3)	Report units:	MG/L
Dir:	2.		
Sample date:	15-OCT-15	Finding:	21.3753
Chemical:	NITRATE (AS NO3)	Report units:	MG/L
Dir:	2.		
Sample date:	08-OCT-15	Finding:	21.3554
Chemical:	NITRATE (AS NO3)	Report units:	MG/L
Dir:	2.		
Sample date:	01-OCT-15	Finding:	22.
Chemical:	NITRATE (AS NO3)	Report units:	MG/L
Dir:	2.		

GEOCHECK® - PHYSICAL SETTING SOURCE MAP FINDINGS

Sample date:	24-SEP-15	Finding:	22.
Chemical:	NITRATE (AS NO3)	Report units:	MG/L
Dir:	2.		
Sample date:	17-SEP-15	Finding:	22.
Chemical:	NITRATE (AS NO3)	Report units:	MG/L
Dir:	2.		
Sample date:	10-SEP-15	Finding:	22.
Chemical:	NITRATE (AS NO3)	Report units:	MG/L
Dir:	2.		
Sample date:	03-SEP-15	Finding:	13.
Chemical:	CHLORIDE	Report units:	MG/L
Dir:	0.		
Sample date:	03-SEP-15	Finding:	35.
Chemical:	SULFATE	Report units:	MG/L
Dir:	0.5		
Sample date:	03-SEP-15	Finding:	22.
Chemical:	NITRATE (AS NO3)	Report units:	MG/L
Dir:	2.		
Sample date:	03-SEP-15	Finding:	170.
Chemical:	ALKALINITY (TOTAL) AS CaCO3	Report units:	MG/L
Dir:	0.		
Sample date:	27-AUG-15	Finding:	21.3474
Chemical:	NITRATE (AS NO3)	Report units:	MG/L
Dir:	2.		
Sample date:	20-AUG-15	Finding:	21.4214
Chemical:	NITRATE (AS NO3)	Report units:	MG/L
Dir:	2.		
Sample date:	12-AUG-15	Finding:	21.5152
Chemical:	NITRATE (AS NO3)	Report units:	MG/L
Dir:	2.		
Sample date:	06-AUG-15	Finding:	21.1208
Chemical:	NITRATE (AS NO3)	Report units:	MG/L
Dir:	2.		
Sample date:	30-JUL-15	Finding:	21.855
Chemical:	NITRATE (AS NO3)	Report units:	MG/L
Dir:	2.		
Sample date:	23-JUL-15	Finding:	21.683
Chemical:	NITRATE (AS NO3)	Report units:	MG/L
Dir:	2.		
Sample date:	16-JUL-15	Finding:	23.
Chemical:	NITRATE (AS NO3)	Report units:	MG/L
Dir:	2.		
Sample date:	09-JUL-15	Finding:	21.661
Chemical:	NITRATE (AS NO3)	Report units:	MG/L
Dir:	2.		
Sample date:	02-JUL-15	Finding:	21.936
Chemical:	NITRATE (AS NO3)	Report units:	MG/L

GEOCHECK® - PHYSICAL SETTING SOURCE MAP FINDINGS

Dir:	2.		
Sample date:	02-JUL-15	Finding:	4.9551
Chemical:	NITRATE (AS N)	Report units:	MG/L
Dir:	0.4		
Sample date:	25-JUN-15	Finding:	22.02
Chemical:	NITRATE (AS NO3)	Report units:	MG/L
Dir:	2.		
Sample date:	18-JUN-15	Finding:	21.88
Chemical:	NITRATE (AS NO3)	Report units:	MG/L
Dir:	2.		
Sample date:	11-JUN-15	Finding:	21.902
Chemical:	NITRATE (AS NO3)	Report units:	MG/L
Dir:	2.		
Sample date:	05-JUN-15	Finding:	21.307
Chemical:	NITRATE (AS NO3)	Report units:	MG/L
Dir:	2.		
Sample date:	28-MAY-15	Finding:	23.
Chemical:	NITRATE (AS NO3)	Report units:	MG/L
Dir:	2.		
Sample date:	20-MAY-15	Finding:	22.058
Chemical:	NITRATE (AS NO3)	Report units:	MG/L
Dir:	2.		
Sample date:	14-MAY-15	Finding:	22.167
Chemical:	NITRATE (AS NO3)	Report units:	MG/L
Dir:	2.		
Sample date:	07-MAY-15	Finding:	21.851
Chemical:	NITRATE (AS NO3)	Report units:	MG/L
Dir:	2.		
Sample date:	30-APR-15	Finding:	22.135
Chemical:	NITRATE (AS NO3)	Report units:	MG/L
Dir:	2.		
Sample date:	23-APR-15	Finding:	22.258
Chemical:	NITRATE (AS NO3)	Report units:	MG/L
Dir:	2.		
Sample date:	16-APR-15	Finding:	21.935
Chemical:	NITRATE (AS NO3)	Report units:	MG/L
Dir:	2.		
Sample date:	09-APR-15	Finding:	22.167
Chemical:	NITRATE (AS NO3)	Report units:	MG/L
Dir:	2.		
Sample date:	02-APR-15	Finding:	22.383
Chemical:	NITRATE (AS NO3)	Report units:	MG/L
Dir:	2.		
Sample date:	26-MAR-15	Finding:	21.805
Chemical:	NITRATE (AS NO3)	Report units:	MG/L
Dir:	2.		

GEOCHECK® - PHYSICAL SETTING SOURCE MAP FINDINGS

Sample date:	19-MAR-15	Finding:	22.524
Chemical:	NITRATE (AS NO3)	Report units:	MG/L
Dir:	2.		
Sample date:	12-MAR-15	Finding:	23.
Chemical:	NITRATE (AS NO3)	Report units:	MG/L
Dir:	2.		
Sample date:	05-MAR-15	Finding:	23.
Chemical:	NITRATE (AS NO3)	Report units:	MG/L
Dir:	2.		
Sample date:	26-FEB-15	Finding:	23.
Chemical:	NITRATE (AS NO3)	Report units:	MG/L
Dir:	2.		
Sample date:	19-FEB-15	Finding:	22.699
Chemical:	NITRATE (AS NO3)	Report units:	MG/L
Dir:	2.		
Sample date:	12-FEB-15	Finding:	23.075
Chemical:	NITRATE (AS NO3)	Report units:	MG/L
Dir:	2.		
Sample date:	05-FEB-15	Finding:	22.994
Chemical:	NITRATE (AS NO3)	Report units:	MG/L
Dir:	2.		
Sample date:	29-JAN-15	Finding:	23.087
Chemical:	NITRATE (AS NO3)	Report units:	MG/L
Dir:	2.		
Sample date:	22-JAN-15	Finding:	22.943
Chemical:	NITRATE (AS NO3)	Report units:	MG/L
Dir:	2.		
Sample date:	15-JAN-15	Finding:	23.27
Chemical:	NITRATE (AS NO3)	Report units:	MG/L
Dir:	2.		
Sample date:	31-DEC-14	Finding:	22.871
Chemical:	NITRATE (AS NO3)	Report units:	MG/L
Dir:	2.		
Sample date:	26-DEC-14	Finding:	23.066
Chemical:	NITRATE (AS NO3)	Report units:	MG/L
Dir:	2.		
Sample date:	17-DEC-14	Finding:	22.856
Chemical:	NITRATE (AS NO3)	Report units:	MG/L
Dir:	2.		
Sample date:	11-DEC-14	Finding:	23.233
Chemical:	NITRATE (AS NO3)	Report units:	MG/L
Dir:	2.		
Sample date:	04-DEC-14	Finding:	23.206
Chemical:	NITRATE (AS NO3)	Report units:	MG/L
Dir:	2.		
Sample date:	25-NOV-14	Finding:	22.97
Chemical:	NITRATE (AS NO3)	Report units:	MG/L

GEOCHECK® - PHYSICAL SETTING SOURCE MAP FINDINGS

Dir:	2.		
Sample date:	13-NOV-14	Finding:	22.
Chemical:	NITRATE (AS NO3)	Report units:	MG/L
Dir:	2.		
Sample date:	06-NOV-14	Finding:	23.
Chemical:	NITRATE (AS NO3)	Report units:	MG/L
Dir:	2.		
Sample date:	30-OCT-14	Finding:	24.
Chemical:	NITRATE (AS NO3)	Report units:	MG/L
Dir:	2.		
Sample date:	23-OCT-14	Finding:	23.
Chemical:	NITRATE (AS NO3)	Report units:	MG/L
Dir:	2.		
Sample date:	16-OCT-14	Finding:	22.
Chemical:	NITRATE (AS NO3)	Report units:	MG/L
Dir:	2.		
Sample date:	09-OCT-14	Finding:	22.
Chemical:	NITRATE (AS NO3)	Report units:	MG/L
Dir:	2.		
Sample date:	02-OCT-14	Finding:	16.
Chemical:	CHLORIDE	Report units:	MG/L
Dir:	0.		
Sample date:	02-OCT-14	Finding:	33.
Chemical:	SULFATE	Report units:	MG/L
Dir:	0.5		
Sample date:	02-OCT-14	Finding:	23.
Chemical:	NITRATE (AS NO3)	Report units:	MG/L
Dir:	2.		
Sample date:	25-SEP-14	Finding:	23.
Chemical:	NITRATE (AS NO3)	Report units:	MG/L
Dir:	2.		
Sample date:	18-SEP-14	Finding:	23.
Chemical:	NITRATE (AS NO3)	Report units:	MG/L
Dir:	2.		
Sample date:	11-SEP-14	Finding:	23.
Chemical:	NITRATE (AS NO3)	Report units:	MG/L
Dir:	2.		
Sample date:	04-SEP-14	Finding:	22.388
Chemical:	NITRATE (AS NO3)	Report units:	MG/L
Dir:	2.		
Sample date:	28-AUG-14	Finding:	22.644
Chemical:	NITRATE (AS NO3)	Report units:	MG/L
Dir:	2.		
Sample date:	21-AUG-14	Finding:	21.196
Chemical:	NITRATE (AS NO3)	Report units:	MG/L
Dir:	2.		

GEOCHECK® - PHYSICAL SETTING SOURCE MAP FINDINGS

Sample date:	12-AUG-14	Finding:	21.508
Chemical:	NITRATE (AS NO3)	Report units:	MG/L
Dir:	2.		
Sample date:	07-AUG-14	Finding:	21.389
Chemical:	NITRATE (AS NO3)	Report units:	MG/L
Dir:	2.		
Sample date:	29-JUL-14	Finding:	21.321
Chemical:	NITRATE (AS NO3)	Report units:	MG/L
Dir:	2.		
Sample date:	24-JUL-14	Finding:	21.595
Chemical:	NITRATE (AS NO3)	Report units:	MG/L
Dir:	2.		
Sample date:	17-JUL-14	Finding:	21.201
Chemical:	NITRATE (AS NO3)	Report units:	MG/L
Dir:	2.		
Sample date:	10-JUL-14	Finding:	20.91
Chemical:	NITRATE (AS NO3)	Report units:	MG/L
Dir:	2.		
Sample date:	03-JUL-14	Finding:	20.497
Chemical:	NITRATE (AS NO3)	Report units:	MG/L
Dir:	2.		
Sample date:	26-JUN-14	Finding:	20.273
Chemical:	NITRATE (AS NO3)	Report units:	MG/L
Dir:	2.		
Sample date:	19-JUN-14	Finding:	20.996
Chemical:	NITRATE (AS NO3)	Report units:	MG/L
Dir:	2.		
Sample date:	12-JUN-14	Finding:	20.08
Chemical:	NITRATE (AS NO3)	Report units:	MG/L
Dir:	2.		
Sample date:	01-MAY-14	Finding:	20.149
Chemical:	NITRATE (AS NO3)	Report units:	MG/L
Dir:	2.		
Sample date:	06-MAR-14	Finding:	3.
Chemical:	GROSS ALPHA MDA95	Report units:	PCI/L
Dir:	0.		
Sample date:	06-MAR-14	Finding:	4300.
Chemical:	NITRATE + NITRITE (AS N)	Report units:	MG/L
Dir:	0.4		
Sample date:	06-MAR-14	Finding:	0.24
Chemical:	TURBIDITY, LABORATORY	Report units:	NTU
Dir:	0.1		
Sample date:	06-MAR-14	Finding:	1.1
Chemical:	LANGELIER INDEX @ 60 C	Report units:	Not Reported
Dir:	0.		
Sample date:	06-MAR-14	Finding:	3.
Chemical:	GROSS ALPHA COUNTING ERROR	Report units:	PCI/L

GEOCHECK® - PHYSICAL SETTING SOURCE MAP FINDINGS

Dir:	0.		
Sample date:	06-MAR-14	Finding:	0.77
Chemical:	FLUORIDE (F) (NATURAL-SOURCE)	Report units:	MG/L
Dir:	0.1		
Sample date:	06-MAR-14	Finding:	30.
Chemical:	SULFATE	Report units:	MG/L
Dir:	0.5		
Sample date:	06-MAR-14	Finding:	16.
Chemical:	CHLORIDE	Report units:	MG/L
Dir:	0.		
Sample date:	06-MAR-14	Finding:	3.6
Chemical:	POTASSIUM	Report units:	MG/L
Dir:	0.		
Sample date:	06-MAR-14	Finding:	20.
Chemical:	SODIUM	Report units:	MG/L
Dir:	0.		
Sample date:	06-MAR-14	Finding:	11.
Chemical:	MAGNESIUM	Report units:	MG/L
Dir:	0.		
Sample date:	06-MAR-14	Finding:	57.
Chemical:	CALCIUM	Report units:	MG/L
Dir:	0.		
Sample date:	06-MAR-14	Finding:	190.
Chemical:	HARDNESS (TOTAL) AS CaCO ₃	Report units:	MG/L
Dir:	0.		
Sample date:	06-MAR-14	Finding:	170.
Chemical:	BICARBONATE ALKALINITY	Report units:	MG/L
Dir:	0.		
Sample date:	06-MAR-14	Finding:	8.1
Chemical:	PH, LABORATORY	Report units:	Not Reported
Dir:	0.		
Sample date:	06-MAR-14	Finding:	450.
Chemical:	SPECIFIC CONDUCTANCE	Report units:	US
Dir:	0.		
Sample date:	06-MAR-14	Finding:	280.
Chemical:	TOTAL DISSOLVED SOLIDS	Report units:	MG/L
Dir:	0.		
Sample date:	16-JAN-14	Finding:	4000.
Chemical:	NITRATE + NITRITE (AS N)	Report units:	MG/L
Dir:	0.4		
Sample date:	05-DEC-13	Finding:	3800.
Chemical:	NITRATE + NITRITE (AS N)	Report units:	MG/L
Dir:	0.4		
Sample date:	27-NOV-13	Finding:	3800.
Chemical:	NITRATE + NITRITE (AS N)	Report units:	MG/L
Dir:	0.4		

GEOCHECK® - PHYSICAL SETTING SOURCE MAP FINDINGS

Sample date:	21-NOV-13	Finding:	3800.
Chemical:	NITRATE + NITRITE (AS N)	Report units:	MG/L
Dir:	0.4		
Sample date:	14-NOV-13	Finding:	3800.
Chemical:	NITRATE + NITRITE (AS N)	Report units:	MG/L
Dir:	0.4		
Sample date:	07-NOV-13	Finding:	3800.
Chemical:	NITRATE + NITRITE (AS N)	Report units:	MG/L
Dir:	0.4		
Sample date:	31-OCT-13	Finding:	3900.
Chemical:	NITRATE + NITRITE (AS N)	Report units:	MG/L
Dir:	0.4		
Sample date:	24-OCT-13	Finding:	3800.
Chemical:	NITRATE + NITRITE (AS N)	Report units:	MG/L
Dir:	0.4		
Sample date:	17-OCT-13	Finding:	3800.
Chemical:	NITRATE + NITRITE (AS N)	Report units:	MG/L
Dir:	0.4		
Sample date:	10-OCT-13	Finding:	3800.
Chemical:	NITRATE + NITRITE (AS N)	Report units:	MG/L
Dir:	0.4		
Sample date:	26-SEP-13	Finding:	3900.
Chemical:	NITRATE + NITRITE (AS N)	Report units:	MG/L
Dir:	0.4		
Sample date:	19-SEP-13	Finding:	3900.
Chemical:	NITRATE + NITRITE (AS N)	Report units:	MG/L
Dir:	0.4		
Sample date:	12-SEP-13	Finding:	4100.
Chemical:	NITRATE + NITRITE (AS N)	Report units:	MG/L
Dir:	0.4		
Sample date:	06-SEP-13	Finding:	4100.
Chemical:	NITRATE + NITRITE (AS N)	Report units:	MG/L
Dir:	0.4		
Sample date:	29-AUG-13	Finding:	4100.
Chemical:	NITRATE + NITRITE (AS N)	Report units:	MG/L
Dir:	0.4		
Sample date:	18-JUL-13	Finding:	4300.
Chemical:	NITRATE + NITRITE (AS N)	Report units:	MG/L
Dir:	0.4		
Sample date:	13-JUN-13	Finding:	20.432
Chemical:	NITRATE (AS NO3)	Report units:	MG/L
Dir:	2.		
Sample date:	06-JUN-13	Finding:	21.126
Chemical:	NITRATE (AS NO3)	Report units:	MG/L
Dir:	2.		
Sample date:	30-MAY-13	Finding:	20.586
Chemical:	NITRATE (AS NO3)	Report units:	MG/L

GEOCHECK® - PHYSICAL SETTING SOURCE MAP FINDINGS

Dir:	2.		
Sample date:	23-MAY-13	Finding:	21.319
Chemical:	NITRATE (AS NO3)	Report units:	MG/L
Dir:	2.		
Sample date:	16-MAY-13	Finding:	21.146
Chemical:	NITRATE (AS NO3)	Report units:	MG/L
Dir:	2.		
Sample date:	09-MAY-13	Finding:	21.868
Chemical:	NITRATE (AS NO3)	Report units:	MG/L
Dir:	2.		
Sample date:	02-MAY-13	Finding:	21.421
Chemical:	NITRATE (AS NO3)	Report units:	MG/L
Dir:	2.		
Sample date:	25-APR-13	Finding:	20.737
Chemical:	NITRATE (AS NO3)	Report units:	MG/L
Dir:	2.		
Sample date:	18-APR-13	Finding:	21.333
Chemical:	NITRATE (AS NO3)	Report units:	MG/L
Dir:	2.		
Sample date:	11-APR-13	Finding:	21.703
Chemical:	NITRATE (AS NO3)	Report units:	MG/L
Dir:	2.		
Sample date:	04-APR-13	Finding:	22.057
Chemical:	NITRATE (AS NO3)	Report units:	MG/L
Dir:	2.		
Sample date:	28-MAR-13	Finding:	22.946
Chemical:	NITRATE (AS NO3)	Report units:	MG/L
Dir:	2.		
Sample date:	21-MAR-13	Finding:	21.956
Chemical:	NITRATE (AS NO3)	Report units:	MG/L
Dir:	2.		
Sample date:	14-MAR-13	Finding:	23.655
Chemical:	NITRATE (AS NO3)	Report units:	MG/L
Dir:	2.		
Sample date:	07-MAR-13	Finding:	23.362
Chemical:	NITRATE (AS NO3)	Report units:	MG/L
Dir:	2.		
Sample date:	28-FEB-13	Finding:	24.023
Chemical:	NITRATE (AS NO3)	Report units:	MG/L
Dir:	2.		
Sample date:	21-FEB-13	Finding:	22.988
Chemical:	NITRATE (AS NO3)	Report units:	MG/L
Dir:	2.		
Sample date:	14-FEB-13	Finding:	23.634
Chemical:	NITRATE (AS NO3)	Report units:	MG/L
Dir:	2.		

GEOCHECK® - PHYSICAL SETTING SOURCE MAP FINDINGS

Sample date:	07-FEB-13	Finding:	23.584
Chemical:	NITRATE (AS NO3)	Report units:	MG/L
Dir:	2.		
Sample date:	31-JAN-13	Finding:	23.584
Chemical:	NITRATE (AS NO3)	Report units:	MG/L
Dir:	2.		
Sample date:	24-JAN-13	Finding:	22.289
Chemical:	NITRATE (AS NO3)	Report units:	MG/L
Dir:	2.		
Sample date:	17-JAN-13	Finding:	23.097
Chemical:	NITRATE (AS NO3)	Report units:	MG/L
Dir:	2.		
Sample date:	10-JAN-13	Finding:	23.325
Chemical:	NITRATE (AS NO3)	Report units:	MG/L
Dir:	2.		
Sample date:	27-DEC-12	Finding:	23.573
Chemical:	NITRATE (AS NO3)	Report units:	MG/L
Dir:	2.		
Sample date:	20-DEC-12	Finding:	22.8
Chemical:	NITRATE (AS NO3)	Report units:	MG/L
Dir:	2.		
Sample date:	13-DEC-12	Finding:	21.743
Chemical:	NITRATE (AS NO3)	Report units:	MG/L
Dir:	2.		
Sample date:	06-DEC-12	Finding:	22.15
Chemical:	NITRATE (AS NO3)	Report units:	MG/L
Dir:	2.		
Sample date:	29-NOV-12	Finding:	21.527
Chemical:	NITRATE (AS NO3)	Report units:	MG/L
Dir:	2.		
Sample date:	21-NOV-12	Finding:	21.843
Chemical:	NITRATE (AS NO3)	Report units:	MG/L
Dir:	2.		
Sample date:	15-NOV-12	Finding:	21.583
Chemical:	NITRATE (AS NO3)	Report units:	MG/L
Dir:	2.		
Sample date:	08-NOV-12	Finding:	20.665
Chemical:	NITRATE (AS NO3)	Report units:	MG/L
Dir:	2.		
Sample date:	01-NOV-12	Finding:	20.963
Chemical:	NITRATE (AS NO3)	Report units:	MG/L
Dir:	2.		
Sample date:	25-OCT-12	Finding:	20.027
Chemical:	NITRATE (AS NO3)	Report units:	MG/L
Dir:	2.		
Sample date:	09-AUG-12	Finding:	4000.
Chemical:	NITRATE + NITRITE (AS N)	Report units:	MG/L

GEOCHECK® - PHYSICAL SETTING SOURCE MAP FINDINGS

Dir:	0.4		
Sample date:	28-JUN-12	Finding:	3.
Chemical:	GROSS ALPHA MDA95	Report units:	PCI/L
Dir:	0.		
Sample date:	28-JUN-12	Finding:	2.4
Chemical:	GROSS ALPHA COUNTING ERROR	Report units:	PCI/L
Dir:	0.		

16
North
1/2 - 1 Mile
Higher

FED USGS USGS40000140598

Organization ID:	USGS-CA		
Organization Name:	USGS California Water Science Center		
Monitor Location:	001S002W19D001S	Type:	Well
Description:	Not Reported	HUC:	18070203
Drainage Area:	Not Reported	Drainage Area Units:	Not Reported
Contrib Drainage Area:	Not Reported	Contrib Drainage Area Unts:	Not Reported
Aquifer:	California Coastal Basin aquifers		
Formation Type:	Not Reported	Aquifer Type:	Not Reported
Construction Date:	19290101	Well Depth:	400
Well Depth Units:	ft	Well Hole Depth:	427
Well Hole Depth Units:	ft		

D17
North
1/2 - 1 Mile
Lower

CA WELLS CAUSGSN00018278

Well ID:	USGS-340427117082501	Well Type:	UNK
Source:	United States Geological Survey		
Other Name:	USGS-340427117082501	GAMA PFAS Testing:	Not Reported
Groundwater Quality Data:	https://gamagroundwater.waterboards.ca.gov/gama/gamamap/public/GamaDataDisplay.asp?dataset=USGSNEW&amp_date=&global_id=&assigned_name=USGS-340427117082501&store_num=		
GeoTracker Data:	Not Reported		

D18
North
1/2 - 1 Mile
Lower

FED USGS USGS40000140609

Organization ID:	USGS-CA		
Organization Name:	USGS California Water Science Center		
Monitor Location:	001S003W24A001S	Type:	Well
Description:	Not Reported	HUC:	18070203
Drainage Area:	Not Reported	Drainage Area Units:	Not Reported
Contrib Drainage Area:	Not Reported	Contrib Drainage Area Unts:	Not Reported
Aquifer:	California Coastal Basin aquifers		
Formation Type:	Not Reported	Aquifer Type:	Not Reported
Construction Date:	19260101	Well Depth:	405
Well Depth Units:	ft	Well Hole Depth:	405
Well Hole Depth Units:	ft		

GEOCHECK® - PHYSICAL SETTING SOURCE MAP FINDINGS

Map ID
Direction
Distance
Elevation

Database EDR ID Number

19
NE
1/2 - 1 Mile
Higher

FED USGS USGS40000140536

Organization ID:	USGS-CA		
Organization Name:	USGS California Water Science Center		
Monitor Location:	001S002W19F001S	Type:	Well
Description:	Not Reported	HUC:	18070203
Drainage Area:	Not Reported	Drainage Area Units:	Not Reported
Contrib Drainage Area:	Not Reported	Contrib Drainage Area Unts:	Not Reported
Aquifer:	California Coastal Basin aquifers		
Formation Type:	Not Reported	Aquifer Type:	Not Reported
Construction Date:	19220101	Well Depth:	Not Reported
Well Depth Units:	Not Reported	Well Hole Depth:	116
Well Hole Depth Units:	ft		

E20
ESE
1/2 - 1 Mile
Higher

FED USGS USGS40000140332

Organization ID:	USGS-CA		
Organization Name:	USGS California Water Science Center		
Monitor Location:	001S002W30B001S	Type:	Well
Description:	Not Reported	HUC:	18070203
Drainage Area:	Not Reported	Drainage Area Units:	Not Reported
Contrib Drainage Area:	Not Reported	Contrib Drainage Area Unts:	Not Reported
Aquifer:	California Coastal Basin aquifers		
Formation Type:	Not Reported	Aquifer Type:	Not Reported
Construction Date:	19290101	Well Depth:	222
Well Depth Units:	ft	Well Hole Depth:	264
Well Hole Depth Units:	ft		

21
SW
1/2 - 1 Mile
Lower

FED USGS USGS40000140235

Organization ID:	USGS-CA		
Organization Name:	USGS California Water Science Center		
Monitor Location:	001S003W25F001S	Type:	Well
Description:	Not Reported	HUC:	18070203
Drainage Area:	Not Reported	Drainage Area Units:	Not Reported
Contrib Drainage Area:	Not Reported	Contrib Drainage Area Unts:	Not Reported
Aquifer:	California Coastal Basin aquifers		
Formation Type:	Not Reported	Aquifer Type:	Not Reported
Construction Date:	19000101	Well Depth:	Not Reported
Well Depth Units:	Not Reported	Well Hole Depth:	570
Well Hole Depth Units:	ft		

GEOCHECK® - PHYSICAL SETTING SOURCE MAP FINDINGS

Map ID
Direction
Distance
Elevation

Database EDR ID Number

E22
ESE
1/2 - 1 Mile
Higher

CA WELLS CADWR0000022991

Well ID:	01S02W30B002S	Well Type:	UNK
Source:	Department of Water Resources		
Other Name:	01S02W30B002S	GAMA PFAS Testing:	Not Reported
Groundwater Quality Data:	https://gamagroundwater.waterboards.ca.gov/gama/gamamap/public/GamaDataDisplay.asp?dataset=DWR&samp_date=&global_id=&assigned_name=01S02W30B002S&store_num=		
GeoTracker Data:	Not Reported		

23
North
1/2 - 1 Mile
Lower

CA WELLS CADWR0000019496

Well ID:	01S03W24A001S	Well Type:	UNK
Source:	Department of Water Resources		
Other Name:	01S03W24A001S	GAMA PFAS Testing:	Not Reported
Groundwater Quality Data:	https://gamagroundwater.waterboards.ca.gov/gama/gamamap/public/GamaDataDisplay.asp?dataset=DWR&samp_date=&global_id=&assigned_name=01S03W24A001S&store_num=		
GeoTracker Data:	Not Reported		

24
NE
1/2 - 1 Mile
Higher

FED USGS USGS40000140542

Organization ID:	USGS-CA		
Organization Name:	USGS California Water Science Center		
Monitor Location:	001S002W19G001S	Type:	Well
Description:	Not Reported	HUC:	18070203
Drainage Area:	Not Reported	Drainage Area Units:	Not Reported
Contrib Drainage Area:	Not Reported	Contrib Drainage Area Unts:	Not Reported
Aquifer:	California Coastal Basin aquifers		
Formation Type:	Not Reported	Aquifer Type:	Not Reported
Construction Date:	19230101	Well Depth:	183
Well Depth Units:	ft	Well Hole Depth:	318
Well Hole Depth Units:	ft		

25
ENE
1/2 - 1 Mile
Higher

CA WELLS CADWR0000033759

Well ID:	01S02W19K001S	Well Type:	UNK
Source:	Department of Water Resources		
Other Name:	01S02W19K001S	GAMA PFAS Testing:	Not Reported
Groundwater Quality Data:	https://gamagroundwater.waterboards.ca.gov/gama/gamamap/public/GamaDataDisplay.asp?dataset=DWR&samp_date=&global_id=&assigned_name=01S02W19K001S&store_num=		
GeoTracker Data:	Not Reported		

GEOCHECK® - PHYSICAL SETTING SOURCE MAP FINDINGS

Map ID
Direction
Distance
Elevation

Database EDR ID Number

26
East
1/2 - 1 Mile
Higher

FED USGS USGS40000140411

Organization ID:	USGS-CA		
Organization Name:	USGS California Water Science Center		
Monitor Location:	001S002W19Q001S	Type:	Well
Description:	Not Reported	HUC:	18070203
Drainage Area:	Not Reported	Drainage Area Units:	Not Reported
Contrib Drainage Area:	Not Reported	Contrib Drainage Area Unts:	Not Reported
Aquifer:	California Coastal Basin aquifers		
Formation Type:	Not Reported	Aquifer Type:	Not Reported
Construction Date:	19280101	Well Depth:	Not Reported
Well Depth Units:	Not Reported	Well Hole Depth:	100
Well Hole Depth Units:	ft		

F27
ESE
1/2 - 1 Mile
Higher

CA WELLS CADWR9000006565

State Well #:	01S02W30B003S	Station ID:	6574
Well Name:	Not Reported	Basin Name:	San Bernardino
Well Use:	Unknown	Well Type:	Unknown
Well Depth:	0	Well Completion Rpt #:	Not Reported

28
NNE
1/2 - 1 Mile
Higher

CA WELLS CADWR0000018214

Well ID:	01S02W19D001S	Well Type:	UNK
Source:	Department of Water Resources		
Other Name:	01S02W19D001S	GAMA PFAS Testing:	Not Reported
Groundwater Quality Data:	https://gamagroundwater.waterboards.ca.gov/gama/gamamap/public/GamaDataDisplay.asp?dataset=DWR&samp_date=&global_id=&assigned_name=01S02W19D001S&store_num=		
GeoTracker Data:	Not Reported		

F29
ESE
1/2 - 1 Mile
Higher

FED USGS USGS40000140315

Organization ID:	USGS-CA		
Organization Name:	USGS California Water Science Center		
Monitor Location:	001S002W30B002S	Type:	Well
Description:	Not Reported	HUC:	18070203
Drainage Area:	Not Reported	Drainage Area Units:	Not Reported
Contrib Drainage Area:	Not Reported	Contrib Drainage Area Unts:	Not Reported
Aquifer:	California Coastal Basin aquifers		
Formation Type:	Not Reported	Aquifer Type:	Not Reported
Construction Date:	19290101	Well Depth:	250
Well Depth Units:	ft	Well Hole Depth:	250

GEOCHECK® - PHYSICAL SETTING SOURCE MAP FINDINGS

Well Hole Depth Units: ft

**F30
ESE
1/2 - 1 Mile
Higher**

FED USGS USGS40000140316

Organization ID:	USGS-CA		
Organization Name:	USGS California Water Science Center		
Monitor Location:	HOLE-07 LYSIMETER AT 106		
Type:	Well: Test hole not completed as a well		
Description:	Not Reported	HUC:	18070203
Drainage Area:	Not Reported	Drainage Area Units:	Not Reported
Contrib Drainage Area:	Not Reported	Contrib Drainage Area Units:	Not Reported
Aquifer:	California Coastal Basin aquifers		
Formation Type:	Not Reported	Aquifer Type:	Not Reported
Construction Date:	Not Reported	Well Depth:	Not Reported
Well Depth Units:	Not Reported	Well Hole Depth:	Not Reported
Well Hole Depth Units:	Not Reported		

**F31
ESE
1/2 - 1 Mile
Higher**

CA WELLS CAUSGSN00016042

Well ID:	USGS-340334117073201	Well Type:	UNK
Source:	United States Geological Survey		
Other Name:	USGS-340334117073201	GAMA PFAS Testing:	Not Reported
Groundwater Quality Data:	https://gamagroundwater.waterboards.ca.gov/gama/gamamap/public/GamaDataDisplay.asp?dataset=USGSNEW&samp_date=&global_id=&assigned_name=USGS-340334117073201&store_num=		
GeoTracker Data:	Not Reported		

**F32
ESE
1/2 - 1 Mile
Higher**

CA WELLS CADWR0000011131

Well ID:	01S02W30B003S	Well Type:	UNK
Source:	Department of Water Resources		
Other Name:	01S02W30B003S	GAMA PFAS Testing:	Not Reported
Groundwater Quality Data:	https://gamagroundwater.waterboards.ca.gov/gama/gamamap/public/GamaDataDisplay.asp?dataset=DWR&samp_date=&global_id=&assigned_name=01S02W30B003S&store_num=		
GeoTracker Data:	Not Reported		

**F33
ESE
1/2 - 1 Mile
Higher**

FED USGS USGS40000140301

Organization ID:	USGS-CA		
Organization Name:	USGS California Water Science Center		
Monitor Location:	001S002W30B003S	Type:	Well
Description:	original depth 225.3	HUC:	18070203
Drainage Area:	Not Reported	Drainage Area Units:	Not Reported

GEOCHECK® - PHYSICAL SETTING SOURCE MAP FINDINGS

Contrib Drainage Area:	Not Reported	Contrib Drainage Area Unts:	Not Reported
Aquifer:	California Coastal Basin aquifers	Aquifer Type:	Not Reported
Formation Type:	Not Reported	Well Depth:	226
Construction Date:	1929	Well Hole Depth:	246
Well Depth Units:	ft		
Well Hole Depth Units:	ft		

Ground water levels,Number of Measurements:	290	Level reading date:	2004-10-25
Feet below surface:	101.24	Feet to sea level:	Not Reported
Note:	Not Reported		
Level reading date:	2004-04-21	Feet below surface:	105.00
Feet to sea level:	Not Reported	Note:	Not Reported
Level reading date:	2003-10-23	Feet below surface:	109.36
Feet to sea level:	Not Reported	Note:	Not Reported
Level reading date:	2003-04-24	Feet below surface:	110.04
Feet to sea level:	Not Reported	Note:	Not Reported
Level reading date:	2002-10-28	Feet below surface:	107.77
Feet to sea level:	Not Reported	Note:	Not Reported
Level reading date:	2002-04-09	Feet below surface:	91.17
Feet to sea level:	Not Reported	Note:	Not Reported
Level reading date:	2001-10-22	Feet below surface:	88.56
Feet to sea level:	Not Reported	Note:	Not Reported
Level reading date:	2001-04-18	Feet below surface:	79.87
Feet to sea level:	Not Reported	Note:	Not Reported
Level reading date:	2000-10-24	Feet below surface:	78.29
Feet to sea level:	Not Reported	Note:	Not Reported
Level reading date:	2000-04-13	Feet below surface:	73.04
Feet to sea level:	Not Reported	Note:	Not Reported
Level reading date:	1999-10-18	Feet below surface:	67.63
Feet to sea level:	Not Reported	Note:	Not Reported
Level reading date:	1999-04-12	Feet below surface:	62.15
Feet to sea level:	Not Reported	Note:	Not Reported
Level reading date:	1998-10-21	Feet below surface:	64.82
Feet to sea level:	Not Reported	Note:	Not Reported
Level reading date:	1998-04-14	Feet below surface:	72.08
Feet to sea level:	Not Reported	Note:	Not Reported
Level reading date:	1997-10-28	Feet below surface:	69.89
Feet to sea level:	Not Reported	Note:	Not Reported
Level reading date:	1997-04-16	Feet below surface:	67.23
Feet to sea level:	Not Reported	Note:	Not Reported
Level reading date:	1996-10-07	Feet below surface:	61.34
Feet to sea level:	Not Reported	Note:	Not Reported
Level reading date:	1996-04-25	Feet below surface:	57.14
Feet to sea level:	Not Reported	Note:	Not Reported

GEOCHECK® - PHYSICAL SETTING SOURCE MAP FINDINGS

Level reading date:	1995-10-24	Feet below surface:	57.79
Feet to sea level:	Not Reported	Note:	Not Reported
Level reading date:	1995-04-20	Feet below surface:	66.70
Feet to sea level:	Not Reported	Note:	Not Reported
Level reading date:	1994-10-26	Feet below surface:	63.37
Feet to sea level:	Not Reported	Note:	Not Reported
Level reading date:	1994-04-19	Feet below surface:	59.05
Feet to sea level:	Not Reported	Note:	Not Reported
Level reading date:	1993-10-19	Feet below surface:	68.12
Feet to sea level:	Not Reported	Note:	Not Reported
Level reading date:	1993-04-12	Feet below surface:	87.28
Feet to sea level:	Not Reported	Note:	Not Reported
Level reading date:	1992-08-12	Feet below surface:	100.41
Feet to sea level:	Not Reported	Note:	Not Reported
Level reading date:	1972-11-24	Feet below surface:	137.3
Feet to sea level:	Not Reported	Note:	Not Reported
Level reading date:	1971-01-05	Feet below surface:	108.5
Feet to sea level:	Not Reported	Note:	Not Reported
Level reading date:	1970-11-27	Feet below surface:	89.9
Feet to sea level:	Not Reported	Note:	Not Reported
Level reading date:	1970-03-24	Feet below surface:	59.0
Feet to sea level:	Not Reported	Note:	Not Reported
Level reading date:	1969-10-23	Feet below surface:	69.2
Feet to sea level:	Not Reported	Note:	Not Reported
Level reading date:	1969-05-03	Feet below surface:	84.8
Feet to sea level:	Not Reported	Note:	Not Reported
Level reading date:	1969-01-29	Feet below surface:	93.1
Feet to sea level:	Not Reported	Note:	Not Reported
Level reading date:	1968-04-11	Feet below surface:	82.0
Feet to sea level:	Not Reported	Note:	Not Reported
Level reading date:	1967-09-30	Feet below surface:	97.0
Feet to sea level:	Not Reported	Note:	Not Reported
Level reading date:	1967-07-28	Feet below surface:	102.6
Feet to sea level:	Not Reported	Note:	Not Reported
Level reading date:	1967-05-26	Feet below surface:	107.9
Feet to sea level:	Not Reported	Note:	Not Reported
Level reading date:	1967-04-26	Feet below surface:	109.7
Feet to sea level:	Not Reported	Note:	Not Reported
Level reading date:	1967-01-10	Feet below surface:	121.1
Feet to sea level:	Not Reported	Note:	Not Reported
Level reading date:	1966-12-12	Feet below surface:	128.0
Feet to sea level:	Not Reported	Note:	Not Reported

GEOCHECK® - PHYSICAL SETTING SOURCE MAP FINDINGS

Level reading date:	1966-09-28	Feet below surface:	133.9
Feet to sea level:	Not Reported	Note:	Not Reported
Level reading date:	1966-09-08	Feet below surface:	136.6
Feet to sea level:	Not Reported	Note:	Not Reported
Level reading date:	1966-08-04	Feet below surface:	135.7
Feet to sea level:	Not Reported	Note:	Not Reported
Level reading date:	1965-07-20	Feet below surface:	142.7
Feet to sea level:	Not Reported	Note:	Not Reported
Level reading date:	1965-05-04	Feet below surface:	142.9
Feet to sea level:	Not Reported	Note:	Not Reported
Level reading date:	1965-05-02	Feet below surface:	141.2
Feet to sea level:	Not Reported	Note:	Not Reported
Level reading date:	1965-03-22	Feet below surface:	149.1
Feet to sea level:	Not Reported	Note:	Not Reported
Level reading date:	1965-02-25	Feet below surface:	150.2
Feet to sea level:	Not Reported	Note:	Not Reported
Level reading date:	1965-01-28	Feet below surface:	149.6
Feet to sea level:	Not Reported	Note:	Not Reported
Level reading date:	1964-12-30	Feet below surface:	174.2
Feet to sea level:	Not Reported	Note:	Not Reported
Level reading date:	1964-11-23	Feet below surface:	178.6
Feet to sea level:	Not Reported	Note:	Not Reported
Level reading date:	1964-10-29	Feet below surface:	179.9
Feet to sea level:	Not Reported	Note:	Not Reported
Level reading date:	1964-09-25	Feet below surface:	178.9
Feet to sea level:	Not Reported	Note:	Not Reported
Level reading date:	1964-08-20	Feet below surface:	175.9
Feet to sea level:	Not Reported	Note:	The site was being pumped.
Level reading date:	1964-06-28	Feet below surface:	162.7
Feet to sea level:	Not Reported	Note:	Not Reported
Level reading date:	1964-05-27	Feet below surface:	140.9
Feet to sea level:	Not Reported	Note:	Not Reported
Level reading date:	1964-04-06	Feet below surface:	142.8
Feet to sea level:	Not Reported	Note:	Not Reported
Level reading date:	1964-03-30	Feet below surface:	143.9
Feet to sea level:	Not Reported	Note:	Not Reported
Level reading date:	1964-01-26	Feet below surface:	149.8
Feet to sea level:	Not Reported	Note:	Not Reported
Level reading date:	1963-12-21	Feet below surface:	150.7
Feet to sea level:	Not Reported	Note:	Not Reported
Level reading date:	1963-11-28	Feet below surface:	154.9
Feet to sea level:	Not Reported	Note:	Not Reported

GEOCHECK® - PHYSICAL SETTING SOURCE MAP FINDINGS

Level reading date:	1963-10-11	Feet below surface:	174.9
Feet to sea level:	Not Reported	Note:	The site was being pumped.
Level reading date:	1963-09-26	Feet below surface:	164.6
Feet to sea level:	Not Reported	Note:	Not Reported
Level reading date:	1963-08-20	Feet below surface:	207.3
Feet to sea level:	Not Reported	Note:	Not Reported
Level reading date:	1963-07-31	Feet below surface:	210.8
Feet to sea level:	Not Reported	Note:	The site was being pumped.
Level reading date:	1963-07-12	Feet below surface:	203.1
Feet to sea level:	Not Reported	Note:	The site was being pumped.
Level reading date:	1963-07-05	Feet below surface:	203.0
Feet to sea level:	Not Reported	Note:	The site was being pumped.
Level reading date:	1963-06-18	Feet below surface:	199.6
Feet to sea level:	Not Reported	Note:	The site was being pumped.
Level reading date:	1963-05-29	Feet below surface:	189.2
Feet to sea level:	Not Reported	Note:	The site was being pumped.
Level reading date:	1963-04-25	Feet below surface:	140.4
Feet to sea level:	Not Reported	Note:	Not Reported
Level reading date:	1963-03-20	Feet below surface:	145.0
Feet to sea level:	Not Reported	Note:	Not Reported
Level reading date:	1963-02-25	Feet below surface:	148.1
Feet to sea level:	Not Reported	Note:	Not Reported
Level reading date:	1963-02-01	Feet below surface:	207.1
Feet to sea level:	Not Reported	Note:	The site was being pumped.
Level reading date:	1962-12-25	Feet below surface:	159.5
Feet to sea level:	Not Reported	Note:	Not Reported
Level reading date:	1962-11-25	Feet below surface:	156.4
Feet to sea level:	Not Reported	Note:	Not Reported
Level reading date:	1962-10-26	Feet below surface:	213.4
Feet to sea level:	Not Reported	Note:	The site was being pumped.
Level reading date:	1962-09-13	Feet below surface:	210.8
Feet to sea level:	Not Reported	Note:	The site was being pumped.
Level reading date:	1962-07-20	Feet below surface:	140.0
Feet to sea level:	Not Reported	Note:	Not Reported
Level reading date:	1962-06-15	Feet below surface:	138.1
Feet to sea level:	Not Reported	Note:	Not Reported
Level reading date:	1962-05-22	Feet below surface:	138.1
Feet to sea level:	Not Reported	Note:	Not Reported
Level reading date:	1962-04-09	Feet below surface:	135.7
Feet to sea level:	Not Reported	Note:	Not Reported
Level reading date:	1962-03-21	Feet below surface:	142.5
Feet to sea level:	Not Reported	Note:	Not Reported

GEOCHECK® - PHYSICAL SETTING SOURCE MAP FINDINGS

Level reading date:	1962-03-09	Feet below surface:	147.5
Feet to sea level:	Not Reported	Note:	Not Reported
Level reading date:	1962-02-27	Feet below surface:	156.3
Feet to sea level:	Not Reported	Note:	Not Reported
Level reading date:	1962-01-24	Feet below surface:	160.6
Feet to sea level:	Not Reported	Note:	Not Reported
Level reading date:	1962-01-18	Feet below surface:	163.9
Feet to sea level:	Not Reported	Note:	Not Reported
Level reading date:	1961-12-19	Feet below surface:	157.2
Feet to sea level:	Not Reported	Note:	Not Reported
Level reading date:	1961-11-27	Feet below surface:	164.0
Feet to sea level:	Not Reported	Note:	Not Reported
Level reading date:	1961-10-03	Feet below surface:	181.5
Feet to sea level:	Not Reported	Note:	The site was being pumped.
Level reading date:	1961-08-22	Feet below surface:	179.3
Feet to sea level:	Not Reported	Note:	The site was being pumped.
Level reading date:	1961-07-11	Feet below surface:	182.5
Feet to sea level:	Not Reported	Note:	The site was being pumped.
Level reading date:	1961-06-15	Feet below surface:	180.0
Feet to sea level:	Not Reported	Note:	The site was being pumped.
Level reading date:	1961-05-22	Feet below surface:	219.7
Feet to sea level:	Not Reported	Note:	The site was being pumped.
Level reading date:	1961-04-13	Feet below surface:	173.7
Feet to sea level:	Not Reported	Note:	The site was being pumped.
Level reading date:	1961-03-08	Feet below surface:	178.6
Feet to sea level:	Not Reported	Note:	The site was being pumped.
Level reading date:	1961-02-16	Feet below surface:	128.5
Feet to sea level:	Not Reported	Note:	Not Reported
Level reading date:	1961-01-22	Feet below surface:	130.7
Feet to sea level:	Not Reported	Note:	Not Reported
Level reading date:	1960-12-28	Feet below surface:	138.0
Feet to sea level:	Not Reported	Note:	Not Reported
Level reading date:	1960-11-29	Feet below surface:	139.3
Feet to sea level:	Not Reported	Note:	Not Reported
Level reading date:	1960-08-03	Feet below surface:	160.3
Feet to sea level:	Not Reported	Note:	The site was being pumped.
Level reading date:	1960-07-06	Feet below surface:	126.2
Feet to sea level:	Not Reported	Note:	Not Reported
Level reading date:	1960-05-26	Feet below surface:	Not Reported
Feet to sea level:	Not Reported	Note:	The site was being pumped.
Level reading date:	1960-03-25	Feet below surface:	109.2
Feet to sea level:	Not Reported	Note:	Not Reported

GEOCHECK® - PHYSICAL SETTING SOURCE MAP FINDINGS

Level reading date:	1960-03-03	Feet below surface:	112.6
Feet to sea level:	Not Reported	Note:	Not Reported
Level reading date:	1960-01-13	Feet below surface:	119.2
Feet to sea level:	Not Reported	Note:	Not Reported
Level reading date:	1959-12-05	Feet below surface:	Not Reported
Feet to sea level:	Not Reported	Note:	The site was being pumped.
Level reading date:	1959-11-04	Feet below surface:	136.3
Feet to sea level:	Not Reported	Note:	Not Reported
Level reading date:	1959-09-17	Feet below surface:	188.4
Feet to sea level:	Not Reported	Note:	The site was being pumped.
Level reading date:	1959-08-05	Feet below surface:	Not Reported
Feet to sea level:	Not Reported	Note:	The site was being pumped.
Level reading date:	1959-07-15	Feet below surface:	172.8
Feet to sea level:	Not Reported	Note:	The site was being pumped.
Level reading date:	1959-06-09	Feet below surface:	169.7
Feet to sea level:	Not Reported	Note:	The site was being pumped.
Level reading date:	1959-05-14	Feet below surface:	166.4
Feet to sea level:	Not Reported	Note:	The site was being pumped.
Level reading date:	1959-04-15	Feet below surface:	104.9
Feet to sea level:	Not Reported	Note:	Not Reported
Level reading date:	1959-03-13	Feet below surface:	102.4
Feet to sea level:	Not Reported	Note:	Not Reported
Level reading date:	1959-01-30	Feet below surface:	106.6
Feet to sea level:	Not Reported	Note:	Not Reported
Level reading date:	1958-12-23	Feet below surface:	110.5
Feet to sea level:	Not Reported	Note:	Not Reported
Level reading date:	1958-11-17	Feet below surface:	116.7
Feet to sea level:	Not Reported	Note:	Not Reported
Level reading date:	1958-10-06	Feet below surface:	117.1
Feet to sea level:	Not Reported	Note:	Not Reported
Level reading date:	1958-09-09	Feet below surface:	117.8
Feet to sea level:	Not Reported	Note:	Not Reported
Level reading date:	1958-08-09	Feet below surface:	121.7
Feet to sea level:	Not Reported	Note:	Not Reported
Level reading date:	1958-07-21	Feet below surface:	122.6
Feet to sea level:	Not Reported	Note:	Not Reported
Level reading date:	1958-06-02	Feet below surface:	126.7
Feet to sea level:	Not Reported	Note:	Not Reported
Level reading date:	1958-05-07	Feet below surface:	129.4
Feet to sea level:	Not Reported	Note:	Not Reported
Level reading date:	1958-05-01	Feet below surface:	131.4
Feet to sea level:	Not Reported	Note:	Not Reported

GEOCHECK® - PHYSICAL SETTING SOURCE MAP FINDINGS

Level reading date:	1958-04-24	Feet below surface:	130.1
Feet to sea level:	Not Reported	Note:	Not Reported
Level reading date:	1958-04-17	Feet below surface:	131.9
Feet to sea level:	Not Reported	Note:	Not Reported
Level reading date:	1958-04-09	Feet below surface:	131.9
Feet to sea level:	Not Reported	Note:	Not Reported
Level reading date:	1958-03-07	Feet below surface:	135.9
Feet to sea level:	Not Reported	Note:	Not Reported
Level reading date:	1958-02-10	Feet below surface:	141.9
Feet to sea level:	Not Reported	Note:	Not Reported
Level reading date:	1958-01-09	Feet below surface:	142.7
Feet to sea level:	Not Reported	Note:	Not Reported
Level reading date:	1957-12-27	Feet below surface:	144.4
Feet to sea level:	Not Reported	Note:	Not Reported
Level reading date:	1957-12-20	Feet below surface:	145.5
Feet to sea level:	Not Reported	Note:	Not Reported
Level reading date:	1957-12-11	Feet below surface:	146.4
Feet to sea level:	Not Reported	Note:	Not Reported
Level reading date:	1957-12-04	Feet below surface:	220.1
Feet to sea level:	Not Reported	Note:	The site was being pumped.
Level reading date:	1957-11-27	Feet below surface:	147.4
Feet to sea level:	Not Reported	Note:	Not Reported
Level reading date:	1957-11-22	Feet below surface:	148.0
Feet to sea level:	Not Reported	Note:	Not Reported
Level reading date:	1957-11-08	Feet below surface:	151.4
Feet to sea level:	Not Reported	Note:	Not Reported
Level reading date:	1957-10-31	Feet below surface:	154.0
Feet to sea level:	Not Reported	Note:	Not Reported
Level reading date:	1957-08-28	Feet below surface:	231.3
Feet to sea level:	Not Reported	Note:	Not Reported
Level reading date:	1957-07-23	Feet below surface:	230.8
Feet to sea level:	Not Reported	Note:	Not Reported
Level reading date:	1957-04-16	Feet below surface:	141.5
Feet to sea level:	Not Reported	Note:	Not Reported
Level reading date:	1957-03-18	Feet below surface:	142.4
Feet to sea level:	Not Reported	Note:	Not Reported
Level reading date:	1957-02-18	Feet below surface:	147.3
Feet to sea level:	Not Reported	Note:	Not Reported
Level reading date:	1957-01-15	Feet below surface:	154.4
Feet to sea level:	Not Reported	Note:	Not Reported
Level reading date:	1956-10-29	Feet below surface:	180.4
Feet to sea level:	Not Reported	Note:	Not Reported

GEOCHECK® - PHYSICAL SETTING SOURCE MAP FINDINGS

Level reading date:	1956-04-30	Feet below surface:	128.3
Feet to sea level:	Not Reported	Note:	Not Reported
Level reading date:	1956-03-26	Feet below surface:	Not Reported
Feet to sea level:	Not Reported	Note:	The site was being pumped.
Level reading date:	1956-02-23	Feet below surface:	127.7
Feet to sea level:	Not Reported	Note:	Not Reported
Level reading date:	1956-01-17	Feet below surface:	130.7
Feet to sea level:	Not Reported	Note:	Not Reported
Level reading date:	1955-12-05	Feet below surface:	136.4
Feet to sea level:	Not Reported	Note:	Not Reported
Level reading date:	1955-06-07	Feet below surface:	167.6
Feet to sea level:	Not Reported	Note:	The site was being pumped.
Level reading date:	1955-05-03	Feet below surface:	148.5
Feet to sea level:	Not Reported	Note:	Not Reported
Level reading date:	1955-03-23	Feet below surface:	118.21
Feet to sea level:	Not Reported	Note:	Not Reported
Level reading date:	1955-02-26	Feet below surface:	130.6
Feet to sea level:	Not Reported	Note:	Not Reported
Level reading date:	1954-12-02	Feet below surface:	132.5
Feet to sea level:	Not Reported	Note:	Not Reported
Level reading date:	1954-07-20	Feet below surface:	123.8
Feet to sea level:	Not Reported	Note:	Not Reported
Level reading date:	1954-06-16	Feet below surface:	124.1
Feet to sea level:	Not Reported	Note:	Not Reported
Level reading date:	1954-06-04	Feet below surface:	175.0
Feet to sea level:	Not Reported	Note:	Not Reported
Level reading date:	1954-04-21	Feet below surface:	127.1
Feet to sea level:	Not Reported	Note:	Not Reported
Level reading date:	1954-02-06	Feet below surface:	147.5
Feet to sea level:	Not Reported	Note:	Not Reported
Level reading date:	1953-12-30	Feet below surface:	144.0
Feet to sea level:	Not Reported	Note:	Not Reported
Level reading date:	1952-10-26	Feet below surface:	Not Reported
Feet to sea level:	Not Reported	Note:	The site was being pumped.
Level reading date:	1952-08-08	Feet below surface:	Not Reported
Feet to sea level:	Not Reported	Note:	The site was being pumped.
Level reading date:	1952-05-07	Feet below surface:	135.0
Feet to sea level:	Not Reported	Note:	Not Reported
Level reading date:	1952-01-14	Feet below surface:	152.5
Feet to sea level:	Not Reported	Note:	Not Reported
Level reading date:	1951-11-08	Feet below surface:	Not Reported
Feet to sea level:	Not Reported	Note:	The site was being pumped.

GEOCHECK® - PHYSICAL SETTING SOURCE MAP FINDINGS

Level reading date:	1951-09-05	Feet below surface:	Not Reported
Feet to sea level:	Not Reported	Note:	The site was being pumped.
Level reading date:	1951-07-12	Feet below surface:	Not Reported
Feet to sea level:	Not Reported	Note:	The site was being pumped.
Level reading date:	1951-05-08	Feet below surface:	Not Reported
Feet to sea level:	Not Reported	Note:	The site was being pumped.
Level reading date:	1951-03-08	Feet below surface:	Not Reported
Feet to sea level:	Not Reported	Note:	The site was being pumped.
Level reading date:	1951-01-09	Feet below surface:	Not Reported
Feet to sea level:	Not Reported	Note:	The site was being pumped.
Level reading date:	1950-11-15	Feet below surface:	151.6
Feet to sea level:	Not Reported	Note:	Not Reported
Level reading date:	1950-03-02	Feet below surface:	125.8
Feet to sea level:	Not Reported	Note:	Not Reported
Level reading date:	1949-12-28	Feet below surface:	138.2
Feet to sea level:	Not Reported	Note:	Not Reported
Level reading date:	1949-10-29	Feet below surface:	Not Reported
Feet to sea level:	Not Reported	Note:	The site was being pumped.
Level reading date:	1949-09-03	Feet below surface:	Not Reported
Feet to sea level:	Not Reported	Note:	The site was being pumped.
Level reading date:	1949-05-25	Feet below surface:	122.5
Feet to sea level:	Not Reported	Note:	Not Reported
Level reading date:	1949-03-31	Feet below surface:	119.1
Feet to sea level:	Not Reported	Note:	Not Reported
Level reading date:	1949-01-17	Feet below surface:	130.4
Feet to sea level:	Not Reported	Note:	Not Reported
Level reading date:	1948-10-08	Feet below surface:	Not Reported
Feet to sea level:	Not Reported	Note:	The site was being pumped.
Level reading date:	1948-07-06	Feet below surface:	Not Reported
Feet to sea level:	Not Reported	Note:	The site was being pumped.
Level reading date:	1948-05-31	Feet below surface:	Not Reported
Feet to sea level:	Not Reported	Note:	The site was being pumped.
Level reading date:	1948-04-17	Feet below surface:	106.3
Feet to sea level:	Not Reported	Note:	Not Reported
Level reading date:	1948-03-20	Feet below surface:	109.3
Feet to sea level:	Not Reported	Note:	Not Reported
Level reading date:	1948-01-24	Feet below surface:	Not Reported
Feet to sea level:	Not Reported	Note:	The site was being pumped.
Level reading date:	1947-10-20	Feet below surface:	Not Reported
Feet to sea level:	Not Reported	Note:	The site was being pumped.
Level reading date:	1947-07-15	Feet below surface:	Not Reported
Feet to sea level:	Not Reported	Note:	The site was being pumped.

GEOCHECK® - PHYSICAL SETTING SOURCE MAP FINDINGS

Level reading date:	1947-04-11	Feet below surface:	Not Reported
Feet to sea level:	Not Reported	Note:	The site was being pumped.
Level reading date:	1947-01-17	Feet below surface:	82.1
Feet to sea level:	Not Reported	Note:	Not Reported
Level reading date:	1946-04-06	Feet below surface:	92.3
Feet to sea level:	Not Reported	Note:	Not Reported
Level reading date:	1946-01-09	Feet below surface:	90.0
Feet to sea level:	Not Reported	Note:	Not Reported
Level reading date:	1945-11-01	Feet below surface:	Not Reported
Feet to sea level:	Not Reported	Note:	The site was being pumped.
Level reading date:	1945-10-16	Feet below surface:	Not Reported
Feet to sea level:	Not Reported	Note:	The site was being pumped.
Level reading date:	1945-06-26	Feet below surface:	Not Reported
Feet to sea level:	Not Reported	Note:	The site was being pumped.
Level reading date:	1945-03-31	Feet below surface:	72.1
Feet to sea level:	Not Reported	Note:	Not Reported
Level reading date:	1945-01-02	Feet below surface:	74.9
Feet to sea level:	Not Reported	Note:	Not Reported
Level reading date:	1944-06-29	Feet below surface:	162.9
Feet to sea level:	Not Reported	Note:	The site was being pumped.
Level reading date:	1944-05-01	Feet below surface:	71.2
Feet to sea level:	Not Reported	Note:	Not Reported
Level reading date:	1943-12-30	Feet below surface:	82.9
Feet to sea level:	Not Reported	Note:	Not Reported
Level reading date:	1943-07-01	Feet below surface:	72.2
Feet to sea level:	Not Reported	Note:	Not Reported
Level reading date:	1943-05-28	Feet below surface:	72.5
Feet to sea level:	Not Reported	Note:	Not Reported
Level reading date:	1943-04-02	Feet below surface:	85.7
Feet to sea level:	Not Reported	Note:	Not Reported
Level reading date:	1943-01-02	Feet below surface:	91.8
Feet to sea level:	Not Reported	Note:	Not Reported
Level reading date:	1942-11-28	Feet below surface:	93.9
Feet to sea level:	Not Reported	Note:	Not Reported
Level reading date:	1942-05-02	Feet below surface:	62.9
Feet to sea level:	Not Reported	Note:	Not Reported
Level reading date:	1942-04-02	Feet below surface:	62.9
Feet to sea level:	Not Reported	Note:	Not Reported
Level reading date:	1942-02-04	Feet below surface:	64.7
Feet to sea level:	Not Reported	Note:	Not Reported
Level reading date:	1942-01-02	Feet below surface:	67.3
Feet to sea level:	Not Reported	Note:	Not Reported

GEOCHECK® - PHYSICAL SETTING SOURCE MAP FINDINGS

Level reading date:	1941-12-01	Feet below surface:	74.6
Feet to sea level:	Not Reported	Note:	Not Reported
Level reading date:	1941-09-04	Feet below surface:	74.2
Feet to sea level:	Not Reported	Note:	Not Reported
Level reading date:	1941-07-29	Feet below surface:	74.2
Feet to sea level:	Not Reported	Note:	Not Reported
Level reading date:	1941-06-01	Feet below surface:	77.8
Feet to sea level:	Not Reported	Note:	Not Reported
Level reading date:	1941-05-01	Feet below surface:	77.6
Feet to sea level:	Not Reported	Note:	Not Reported
Level reading date:	1941-04-04	Feet below surface:	78.9
Feet to sea level:	Not Reported	Note:	Not Reported
Level reading date:	1941-02-28	Feet below surface:	81.1
Feet to sea level:	Not Reported	Note:	Not Reported
Level reading date:	1941-02-01	Feet below surface:	83.8
Feet to sea level:	Not Reported	Note:	Not Reported
Level reading date:	1941-01-03	Feet below surface:	97.1
Feet to sea level:	Not Reported	Note:	Not Reported
Level reading date:	1940-12-02	Feet below surface:	94.5
Feet to sea level:	Not Reported	Note:	Not Reported
Level reading date:	1940-11-02	Feet below surface:	101.2
Feet to sea level:	Not Reported	Note:	Not Reported
Level reading date:	1940-06-01	Feet below surface:	70.4
Feet to sea level:	Not Reported	Note:	Not Reported
Level reading date:	1940-05-01	Feet below surface:	67.2
Feet to sea level:	Not Reported	Note:	Not Reported
Level reading date:	1940-04-01	Feet below surface:	66.8
Feet to sea level:	Not Reported	Note:	Not Reported
Level reading date:	1940-03-01	Feet below surface:	69.4
Feet to sea level:	Not Reported	Note:	Not Reported
Level reading date:	1940-02-01	Feet below surface:	65.9
Feet to sea level:	Not Reported	Note:	Not Reported
Level reading date:	1940-01-01	Feet below surface:	67.3
Feet to sea level:	Not Reported	Note:	Not Reported
Level reading date:	1939-12-01	Feet below surface:	69.2
Feet to sea level:	Not Reported	Note:	Not Reported
Level reading date:	1939-11-01	Feet below surface:	73.8
Feet to sea level:	Not Reported	Note:	Not Reported
Level reading date:	1939-10-02	Feet below surface:	70.6
Feet to sea level:	Not Reported	Note:	Not Reported
Level reading date:	1939-08-01	Feet below surface:	77.5
Feet to sea level:	Not Reported	Note:	Not Reported

GEOCHECK® - PHYSICAL SETTING SOURCE MAP FINDINGS

Level reading date:	1939-07-01	Feet below surface:	66.8
Feet to sea level:	Not Reported	Note:	Not Reported
Level reading date:	1939-06-01	Feet below surface:	57.5
Feet to sea level:	Not Reported	Note:	Not Reported
Level reading date:	1939-05-01	Feet below surface:	57.8
Feet to sea level:	Not Reported	Note:	Not Reported
Level reading date:	1939-04-01	Feet below surface:	57.4
Feet to sea level:	Not Reported	Note:	Not Reported
Level reading date:	1939-03-01	Feet below surface:	58.8
Feet to sea level:	Not Reported	Note:	Not Reported
Level reading date:	1939-02-01	Feet below surface:	57.4
Feet to sea level:	Not Reported	Note:	Not Reported
Level reading date:	1939-01-02	Feet below surface:	57.8
Feet to sea level:	Not Reported	Note:	Not Reported
Level reading date:	1938-12-02	Feet below surface:	59.2
Feet to sea level:	Not Reported	Note:	Not Reported
Level reading date:	1938-11-01	Feet below surface:	60.5
Feet to sea level:	Not Reported	Note:	Not Reported
Level reading date:	1938-10-01	Feet below surface:	62.3
Feet to sea level:	Not Reported	Note:	Not Reported
Level reading date:	1938-09-01	Feet below surface:	64.4
Feet to sea level:	Not Reported	Note:	Not Reported
Level reading date:	1938-08-01	Feet below surface:	66.5
Feet to sea level:	Not Reported	Note:	Not Reported
Level reading date:	1938-07-01	Feet below surface:	68.8
Feet to sea level:	Not Reported	Note:	Not Reported
Level reading date:	1938-06-01	Feet below surface:	70.4
Feet to sea level:	Not Reported	Note:	Not Reported
Level reading date:	1938-05-01	Feet below surface:	71.5
Feet to sea level:	Not Reported	Note:	Not Reported
Level reading date:	1938-04-01	Feet below surface:	72.0
Feet to sea level:	Not Reported	Note:	Not Reported
Level reading date:	1938-03-01	Feet below surface:	77.1
Feet to sea level:	Not Reported	Note:	Not Reported
Level reading date:	1938-02-02	Feet below surface:	77.0
Feet to sea level:	Not Reported	Note:	Not Reported
Level reading date:	1938-01-04	Feet below surface:	78.6
Feet to sea level:	Not Reported	Note:	Not Reported
Level reading date:	1937-12-05	Feet below surface:	82.7
Feet to sea level:	Not Reported	Note:	Not Reported
Level reading date:	1937-11-03	Feet below surface:	89.4
Feet to sea level:	Not Reported	Note:	Not Reported

GEOCHECK® - PHYSICAL SETTING SOURCE MAP FINDINGS

Level reading date:	1937-10-02	Feet below surface:	94.4
Feet to sea level:	Not Reported	Note:	Not Reported
Level reading date:	1937-09-01	Feet below surface:	91.5
Feet to sea level:	Not Reported	Note:	Not Reported
Level reading date:	1937-08-02	Feet below surface:	93.3
Feet to sea level:	Not Reported	Note:	Not Reported
Level reading date:	1937-07-09	Feet below surface:	98.0
Feet to sea level:	Not Reported	Note:	Not Reported
Level reading date:	1937-06-03	Feet below surface:	98.3
Feet to sea level:	Not Reported	Note:	Not Reported
Level reading date:	1937-05-09	Feet below surface:	99.6
Feet to sea level:	Not Reported	Note:	Not Reported
Level reading date:	1937-01-29	Feet below surface:	105.1
Feet to sea level:	Not Reported	Note:	Not Reported
Level reading date:	1936-12-24	Feet below surface:	108.0
Feet to sea level:	Not Reported	Note:	Not Reported
Level reading date:	1936-11-25	Feet below surface:	112.9
Feet to sea level:	Not Reported	Note:	Not Reported
Level reading date:	1936-10-30	Feet below surface:	119.9
Feet to sea level:	Not Reported	Note:	Not Reported
Level reading date:	1936-06-01	Feet below surface:	103.2
Feet to sea level:	Not Reported	Note:	Not Reported
Level reading date:	1936-05-01	Feet below surface:	104.5
Feet to sea level:	Not Reported	Note:	Not Reported
Level reading date:	1936-03-31	Feet below surface:	107.7
Feet to sea level:	Not Reported	Note:	Not Reported
Level reading date:	1936-02-27	Feet below surface:	110.7
Feet to sea level:	Not Reported	Note:	Not Reported
Level reading date:	1936-01-28	Feet below surface:	115.1
Feet to sea level:	Not Reported	Note:	Not Reported
Level reading date:	1935-12-30	Feet below surface:	116.8
Feet to sea level:	Not Reported	Note:	Not Reported
Level reading date:	1935-11-30	Feet below surface:	122.4
Feet to sea level:	Not Reported	Note:	Not Reported
Level reading date:	1935-10-28	Feet below surface:	128.6
Feet to sea level:	Not Reported	Note:	Not Reported
Level reading date:	1935-07-19	Feet below surface:	109.8
Feet to sea level:	Not Reported	Note:	Not Reported
Level reading date:	1935-04-12	Feet below surface:	104.0
Feet to sea level:	Not Reported	Note:	Not Reported
Level reading date:	1935-01-17	Feet below surface:	109.9
Feet to sea level:	Not Reported	Note:	Not Reported

GEOCHECK® - PHYSICAL SETTING SOURCE MAP FINDINGS

Level reading date:	1934-04-10	Feet below surface:	Not Reported
Feet to sea level:	Not Reported	Note:	The site was being pumped.
Level reading date:	1933-12-21	Feet below surface:	110.8
Feet to sea level:	Not Reported	Note:	Not Reported
Level reading date:	1932-12-17	Feet below surface:	104.5
Feet to sea level:	Not Reported	Note:	Not Reported
Level reading date:	1932-11-15	Feet below surface:	106.4
Feet to sea level:	Not Reported	Note:	Not Reported
Level reading date:	1932-10-16	Feet below surface:	107.2
Feet to sea level:	Not Reported	Note:	Not Reported
Level reading date:	1932-09-13	Feet below surface:	105.2
Feet to sea level:	Not Reported	Note:	Not Reported
Level reading date:	1932-08-12	Feet below surface:	103.2
Feet to sea level:	Not Reported	Note:	Not Reported
Level reading date:	1932-07-15	Feet below surface:	101.4
Feet to sea level:	Not Reported	Note:	Not Reported
Level reading date:	1932-06-15	Feet below surface:	102.7
Feet to sea level:	Not Reported	Note:	Not Reported
Level reading date:	1932-05-14	Feet below surface:	103.7
Feet to sea level:	Not Reported	Note:	Not Reported
Level reading date:	1932-04-12	Feet below surface:	105.2
Feet to sea level:	Not Reported	Note:	Not Reported
Level reading date:	1932-03-11	Feet below surface:	106.6
Feet to sea level:	Not Reported	Note:	Not Reported
Level reading date:	1932-02-18	Feet below surface:	108.0
Feet to sea level:	Not Reported	Note:	Not Reported
Level reading date:	1932-01-12	Feet below surface:	110.8
Feet to sea level:	Not Reported	Note:	Not Reported
Level reading date:	1931-12-12	Feet below surface:	114.2
Feet to sea level:	Not Reported	Note:	Not Reported
Level reading date:	1931-11-21	Feet below surface:	117.3
Feet to sea level:	Not Reported	Note:	Not Reported
Level reading date:	1931-05-14	Feet below surface:	103.2
Feet to sea level:	Not Reported	Note:	Not Reported
Level reading date:	1931-04-10	Feet below surface:	100.4
Feet to sea level:	Not Reported	Note:	Not Reported
Level reading date:	1930-05-08	Feet below surface:	99.0
Feet to sea level:	Not Reported	Note:	Not Reported
Level reading date:	1929	Feet below surface:	84
Feet to sea level:	Not Reported	Note:	Not Reported

GEOCHECK® - PHYSICAL SETTING SOURCE MAP FINDINGS

Map ID
Direction
Distance
Elevation

Database EDR ID Number

34
ESE
1/2 - 1 Mile
Higher

CA WELLS CADWR0000007061

Well ID:	01S02W30G001S	Well Type:	UNK
Source:	Department of Water Resources		
Other Name:	01S02W30G001S	GAMA PFAS Testing:	Not Reported
Groundwater Quality Data:	https://gamagroundwater.waterboards.ca.gov/gama/gamamap/public/GamaDataDisplay.asp?dataset=DWR&samp_date=&global_id=&assigned_name=01S02W30G001S&store_num=		
GeoTracker Data:	Not Reported		

F35
ESE
1/2 - 1 Mile
Higher

FED USGS USGS40000140284

Organization ID:	USGS-CA		
Organization Name:	USGS California Water Science Center		
Monitor Location:	001S002W30G002S	Type:	Well
Description:	Not Reported	HUC:	18070203
Drainage Area:	Not Reported	Drainage Area Units:	Not Reported
Contrib Drainage Area:	Not Reported	Contrib Drainage Area Unts:	Not Reported
Aquifer:	California Coastal Basin aquifers		
Formation Type:	Not Reported	Aquifer Type:	Not Reported
Construction Date:	19630101	Well Depth:	580
Well Depth Units:	ft	Well Hole Depth:	580
Well Hole Depth Units:	ft		

G36
ENE
1/2 - 1 Mile
Higher

FED USGS USGS40000140502

Organization ID:	USGS-CA		
Organization Name:	USGS California Water Science Center		
Monitor Location:	001S002W19K001S	Type:	Well
Description:	Not Reported	HUC:	18070203
Drainage Area:	Not Reported	Drainage Area Units:	Not Reported
Contrib Drainage Area:	Not Reported	Contrib Drainage Area Unts:	Not Reported
Aquifer:	California Coastal Basin aquifers		
Formation Type:	Not Reported	Aquifer Type:	Not Reported
Construction Date:	Not Reported	Well Depth:	307
Well Depth Units:	ft	Well Hole Depth:	Not Reported
Well Hole Depth Units:	Not Reported		

G37
ENE
1/2 - 1 Mile
Higher

CA WELLS CAUSGSN00009101

Well ID:	USGS-340411117073001	Well Type:	UNK
Source:	United States Geological Survey		
Other Name:	USGS-340411117073001	GAMA PFAS Testing:	Not Reported

GEOCHECK® - PHYSICAL SETTING SOURCE MAP FINDINGS

Groundwater Quality Data: https://gamagroundwater.waterboards.ca.gov/gama/gamamap/public/GamaDataDisplay.asp?dataset=USGSNEW&samp_date=&global_id=&assigned_name=USGS-340411117073001&store_num=
 GeoTracker Data: Not Reported

38
NE
1/2 - 1 Mile
Higher

CA WELLS CADWR0000012260

Well ID: 01S02W19G001S Well Type: UNK
 Source: Department of Water Resources
 Other Name: 01S02W19G001S GAMA PFAS Testing: Not Reported
 Groundwater Quality Data: https://gamagroundwater.waterboards.ca.gov/gama/gamamap/public/GamaDataDisplay.asp?dataset=DWR&samp_date=&global_id=&assigned_name=01S02W19G001S&store_num=
 GeoTracker Data: Not Reported

39
NNW
1/2 - 1 Mile
Lower

CA WELLS CADWR0000035017

Well ID: 01S03W24C001S Well Type: UNK
 Source: Department of Water Resources
 Other Name: 01S03W24C001S GAMA PFAS Testing: Not Reported
 Groundwater Quality Data: https://gamagroundwater.waterboards.ca.gov/gama/gamamap/public/GamaDataDisplay.asp?dataset=DWR&samp_date=&global_id=&assigned_name=01S03W24C001S&store_num=
 GeoTracker Data: Not Reported

40
North
1/2 - 1 Mile
Lower

CA WELLS CADDW0000010232

Well ID: 3610037-062 Well Type: MUNICIPAL
 Source: Department of Health Services
 Other Name: SAN BERNARDINO AVENUE WELL
 GAMA PFAS Testing: Not Reported
 Groundwater Quality Data: https://gamagroundwater.waterboards.ca.gov/gama/gamamap/public/GamaDataDisplay.asp?dataset=DHS&samp_date=&global_id=&assigned_name=3610037-062&store_num=
 GeoTracker Data: Not Reported

41
NW
1/2 - 1 Mile
Lower

FED USGS USGS40000140599

Organization ID: USGS-CA
 Organization Name: USGS California Water Science Center
 Monitor Location: 001S003W24C001S Type: Well
 Description: Not Reported HUC: 18070203
 Drainage Area: Not Reported Drainage Area Units: Not Reported
 Contrib Drainage Area: Not Reported Contrib Drainage Area Unts: Not Reported
 Aquifer: California Coastal Basin aquifers
 Formation Type: Not Reported Aquifer Type: Not Reported

GEOCHECK® - PHYSICAL SETTING SOURCE MAP FINDINGS

Construction Date:	19290101	Well Depth:	550
Well Depth Units:	ft	Well Hole Depth:	578
Well Hole Depth Units:	ft		

42
ENE
1/2 - 1 Mile
Higher

CA WELLS CADPR0000001332

Well ID:	85141	Well Type:	UNK
Source:	Department of Pesticide Regulation		
Other Name:	85141	GAMA PFAS Testing:	Not Reported
Groundwater Quality Data:	https://gamagroundwater.waterboards.ca.gov/gama/gamamap/public/GamaDataDisplay.asp?dataset=DPR&samp_date=&global_id=&assigned_name=85141&store_num=		
GeoTracker Data:	Not Reported		

43
WNW
1/2 - 1 Mile
Lower

FED USGS USGS40000140523

Organization ID:	USGS-CA	Type:	Well
Organization Name:	USGS California Water Science Center		
Monitor Location:	001S003W24E001S	HUC:	18070203
Description:	Not Reported	Drainage Area Units:	Not Reported
Drainage Area:	Not Reported	Contrib Drainage Area Unts:	Not Reported
Contrib Drainage Area:	Not Reported		
Aquifer:	California Coastal Basin aquifers	Aquifer Type:	Not Reported
Formation Type:	Not Reported	Well Depth:	Not Reported
Construction Date:	Not Reported	Well Hole Depth:	156
Well Depth Units:	Not Reported		
Well Hole Depth Units:	ft		

GEOCHECK® - PHYSICAL SETTING SOURCE MAP FINDINGS RADON

AREA RADON INFORMATION

State Database: CA Radon

Radon Test Results

Zipcode	Num Tests	> 4 pCi/L
92374	85	0

Federal EPA Radon Zone for SAN BERNARDINO County: 2

- Note: Zone 1 indoor average level > 4 pCi/L.
- : Zone 2 indoor average level \geq 2 pCi/L and \leq 4 pCi/L.
- : Zone 3 indoor average level < 2 pCi/L.

Federal Area Radon Information for Zip Code: 92374

Number of sites tested: 2

Area	Average Activity	% <4 pCi/L	% 4-20 pCi/L	% >20 pCi/L
Living Area - 1st Floor	0.500 pCi/L	100%	0%	0%
Living Area - 2nd Floor	Not Reported	Not Reported	Not Reported	Not Reported
Basement	Not Reported	Not Reported	Not Reported	Not Reported

PHYSICAL SETTING SOURCE RECORDS SEARCHED

TOPOGRAPHIC INFORMATION

USGS 7.5' Digital Elevation Model (DEM)

Source: United States Geologic Survey

EDR acquired the USGS 7.5' Digital Elevation Model in 2002 and updated it in 2006. The 7.5 minute DEM corresponds to the USGS 1:24,000- and 1:25,000-scale topographic quadrangle maps. The DEM provides elevation data with consistent elevation units and projection.

Current USGS 7.5 Minute Topographic Map

Source: U.S. Geological Survey

HYDROLOGIC INFORMATION

Flood Zone Data: This data was obtained from the Federal Emergency Management Agency (FEMA). It depicts 100-year and 500-year flood zones as defined by FEMA. It includes the National Flood Hazard Layer (NFHL) which incorporates Flood Insurance Rate Map (FIRM) data and Q3 data from FEMA in areas not covered by NFHL.

Source: FEMA

Telephone: 877-336-2627

Date of Government Version: 2003, 2015

NWI: National Wetlands Inventory. This data, available in select counties across the country, was obtained by EDR in 2002, 2005, 2010 and 2015 from the U.S. Fish and Wildlife Service.

State Wetlands Data: Wetland Inventory

Source: Department of Fish and Wildlife

Telephone: 916-445-0411

HYDROGEOLOGIC INFORMATION

AQUIFLOW^R Information System

Source: EDR proprietary database of groundwater flow information

EDR has developed the AQUIFLOW Information System (AIS) to provide data on the general direction of groundwater flow at specific points. EDR has reviewed reports submitted to regulatory authorities at select sites and has extracted the date of the report, hydrogeologically determined groundwater flow direction and depth to water table information.

GEOLOGIC INFORMATION

Geologic Age and Rock Stratigraphic Unit

Source: P.G. Schruben, R.E. Arndt and W.J. Bawiec, Geology of the Conterminous U.S. at 1:2,500,000 Scale - A digital representation of the 1974 P.B. King and H.M. Beikman Map, USGS Digital Data Series DDS - 11 (1994).

STATSGO: State Soil Geographic Database

Source: Department of Agriculture, Natural Resources Conservation Service (NRCS)

The U.S. Department of Agriculture's (USDA) Natural Resources Conservation Service (NRCS) leads the national Conservation Soil Survey (NCSS) and is responsible for collecting, storing, maintaining and distributing soil survey information for privately owned lands in the United States. A soil map in a soil survey is a representation of soil patterns in a landscape. Soil maps for STATSGO are compiled by generalizing more detailed (SSURGO) soil survey maps.

SSURGO: Soil Survey Geographic Database

Source: Department of Agriculture, Natural Resources Conservation Service (NRCS)

Telephone: 800-672-5559

SSURGO is the most detailed level of mapping done by the Natural Resources Conservation Service, mapping scales generally range from 1:12,000 to 1:63,360. Field mapping methods using national standards are used to construct the soil maps in the Soil Survey Geographic (SSURGO) database. SSURGO digitizing duplicates the original soil survey maps. This level of mapping is designed for use by landowners, townships and county natural resource planning and management.

PHYSICAL SETTING SOURCE RECORDS SEARCHED

LOCAL / REGIONAL WATER AGENCY RECORDS

FEDERAL WATER WELLS

PWS: Public Water Systems

Source: EPA/Office of Drinking Water

Telephone: 202-564-3750

Public Water System data from the Federal Reporting Data System. A PWS is any water system which provides water to at least 25 people for at least 60 days annually. PWSs provide water from wells, rivers and other sources.

PWS ENF: Public Water Systems Violation and Enforcement Data

Source: EPA/Office of Drinking Water

Telephone: 202-564-3750

Violation and Enforcement data for Public Water Systems from the Safe Drinking Water Information System (SDWIS) after August 1995. Prior to August 1995, the data came from the Federal Reporting Data System (FRDS).

USGS Water Wells: USGS National Water Inventory System (NWIS)

This database contains descriptive information on sites where the USGS collects or has collected data on surface water and/or groundwater. The groundwater data includes information on wells, springs, and other sources of groundwater.

OTHER STATE DATABASE INFORMATION

Groundwater Ambient Monitoring & Assessment Program

State Water Resources Control Board

Telephone: 916-341-5577

The GAMA Program is California's comprehensive groundwater quality monitoring program. GAMA collects data by testing the untreated, raw water in different types of wells for naturally-occurring and man-made chemicals. The GAMA data includes Domestic, Monitoring and Municipal well types from the following sources, Department of Water Resources, Department of Health Services, EDF, Agricultural Lands, Lawrence Livermore National Laboratory, Department of Pesticide Regulation, United States Geological Survey, Groundwater Ambient Monitoring and Assessment Program and Local Groundwater Projects.

Water Well Database

Source: Department of Water Resources

Telephone: 916-651-9648

California Drinking Water Quality Database

Source: Department of Public Health

Telephone: 916-324-2319

The database includes all drinking water compliance and special studies monitoring for the state of California since 1984. It consists of over 3,200,000 individual analyses along with well and water system information.

California Oil and Gas Well Locations

Source: Dept of Conservation, Geologic Energy Management Division

Telephone: 916-323-1779

Oil and Gas well locations in the state.

California Earthquake Fault Lines

Source: California Division of Mines and Geology

The fault lines displayed on EDR's Topographic map are digitized quaternary fault lines prepared in 1975 by the United State Geological Survey. Additional information (also from 1975) regarding activity at specific fault lines comes from California's Preliminary Fault Activity Map prepared by the California Division of Mines and Geology.

RADON

State Database: CA Radon

Source: Department of Public Health

Telephone: 916-210-8558

Radon Database for California

PHYSICAL SETTING SOURCE RECORDS SEARCHED

Area Radon Information

Source: USGS

Telephone: 703-356-4020

The National Radon Database has been developed by the U.S. Environmental Protection Agency (USEPA) and is a compilation of the EPA/State Residential Radon Survey and the National Residential Radon Survey. The study covers the years 1986 - 1992. Where necessary data has been supplemented by information collected at private sources such as universities and research institutions.

EPA Radon Zones

Source: EPA

Telephone: 703-356-4020

Sections 307 & 309 of IRRA directed EPA to list and identify areas of U.S. with the potential for elevated indoor radon levels.

OTHER

Airport Landing Facilities: Private and public use landing facilities

Source: Federal Aviation Administration, 800-457-6656

Epicenters: World earthquake epicenters, Richter 5 or greater

Source: Department of Commerce, National Oceanic and Atmospheric Administration

California Earthquake Fault Lines: The fault lines displayed on EDR's Topographic map are digitized quaternary fault lines, prepared in 1975 by the United State Geological Survey. Additional information (also from 1975) regarding activity at specific fault lines comes from California's Preliminary Fault Activity Map prepared by the California Division of Mines and Geology.

STREET AND ADDRESS INFORMATION

© 2015 TomTom North America, Inc. All rights reserved. This material is proprietary and the subject of copyright protection and other intellectual property rights owned by or licensed to Tele Atlas North America, Inc. The use of this material is subject to the terms of a license agreement. You will be held liable for any unauthorized copying or disclosure of this material.

APPENDIX C



Quality of Life
Administration

City of **REDLANDS**

Incorporated 1888
35 Cajon Street, Redlands, CA 92373
909-798-7655
www.cityofreadlands.org

NOTICE OF VIOLATION and Required Corrections

PURIM, VANITA SONI IRREV TR 11/28/12



RE:
APN: 016829102
Case No: CE-17-0068
Officer: Alexis Gonzales

Dear PURIM, VANITA SONI IRREV TR 11/28/12

March 29, 2017

A recent inspection of the property revealed conditions in violation of the Redlands Municipal Code. You are required to correct these violations within by the compliance date listed below after which the property will be re-inspected.

Corrective Action:	Compliance Date:	Code Section:
Remove all weeds/tumble weeds/dead vegetation from vacant lot as this is a fire hazard and a public nuisance.	April 13, 2017	08.04.030 - FIRE HAZARD

Violation:	Code Section:
All weeds, dry grasses, dead trees, combustible rubbish, or any material growing upon the streets, sidewalks, or upon private property, which by reason of their size, manner of growth and location constitute a fire hazard to any building, improvements, crops or other property, and weeds and grasses which when dry, will in reasonable probability constitute such a fire hazard, are declared to be a public nuisance.	08.04.030 - FIRE HAZARD

If the City is forced to proceed with the abatement proceedings and/or criminal prosecution administrative action and/or citation, the owner(s) of record and/or responsible persons will incur the following direct costs:

- Proceeding Establishment costs
- Hearing Costs,
- Attorney Fees,
- Any additional costs assessed due to possible judicial or administrative process.
- Certified Mailing costs,
- Photograph Costs,
- Staff Costs,

Please note:

A. Any person who receives an administrative citation from the City of Redlands shall be required to pay a fine in the following amounts:

- 1. A fine of one hundred dollars (\$100.00) per code provision violated for the first administrative citation;*
- 2. A fine of two hundred dollars (\$200.00) per code provision violated for a second administrative citation for violation of the same code provision issued within a twelve (12) month period; and*
- 3. A fine of five hundred dollars (\$500.00) per code provision violated in any subsequent administrative citation issued for violation of the same code provision within a twelve (12) month period.*

B. Any violation of this code, condition of approval of permit or entitlement, condition of environmental review, or city agreement that is punishable as a misdemeanor shall be subject to a fine not to exceed one thousand dollars (\$1,000) per code provision violated. (Ord. 2792, 2013)

In addition to the above referenced costs, all contractor abatement costs, plus an additional 20% will be charged to the property owner(s) as a lien upon the property and shall become the personal obligation of the owner(s) of record. By acting immediately to correct the violation(s) referenced, you will avoid these and any future costs.

For additional information regarding these Redlands Municipal Codes, please contact the Code Enforcement Division of the Quality of Life Department at (909) 335-4737.

If you have any questions regarding this Final Notice, please contact Alexis Gonzales at (909) 335-4737 ext. 2 or ogonzales@cityofredlands.org.

Please provide the case number: CE-17-0068.

Sincerely,

Alexis Gonzales
Code Enforcement Officer
(909) 335-4737 ext. 2

Photographs



IMG_1753.JPG



IMG_1754.JPG



IMG_1755.JPG



IMG_1756.JPG



IMG_1758.JPG



IMG_1759.JPG



IMG_1764.JPG



IMG_1765.JPG



IMG_1766.JPG



SAN BERNARDINO COUNTY FIRE PROTECTION DISTRICT

620 South "E" Street • San Bernardino, CA 92415-0153 • (909) 386-8401 • Fax (909) 386-8460

Office of the Fire Marshal
Hazardous Materials Section
sbcfire.org

Daniel R. Munsey
Fire Chief/Fire Warden

Monica S. Ronchetti
Fire Marshal

May 16, 2023

23051601 Redlands NRL HMC

**HAZARD MANAGEMENT CONSULTING
211 WEST AVENIDA CORDOBA
SAN CLEMENTE, CA 92672**

ATTENTION: GAGE COSTALES

**SUBJECT: CERTIFIED RECORD SEARCH FINDINGS
APN #: 0168-291-02-0000
REDLANDS, CALIFORNIA**

This is to confirm that the OFM Hazardous Materials Division (HMD) has searched its records for any file(s) pertaining to the subject property, as described in your request, and finds that no records exist for the above site description(s).

Records maintained by OFM-HMD date back to mid-1980's. Records searched include:

- Facilities with hazardous waste generator permits, hazardous materials handler permits, underground storage tank permits, universal waste permits, tiered permits, EPCRA facilities, RMP facilities, Cal ARP facilities, and/or waste recycling generators, including inactive and/or out of business records, as well as non-permitted facility actions
- Logs of permits issued for the removal, installation, and/or modification of underground storage tanks
- Records and databases pertaining to illicit dumping, spill reports, release notifications, and complaints
- Incidents responded to by the hazardous materials emergency response team
- Sites undergoing remediation for contaminated soil and/or groundwater

Christina Rivera

Christina Rivera
Office Specialist
Office of the Fire Marshal
Hazardous Materials Division

BOARD OF DIRECTORS

Col. Paul Cook (Ret.) Vice Chairman, First District	Jesse Armendarez Second District	Dawn Rowe Chair, Third District	Curt Hagman Fourth District	Joe Baca, Jr. Fifth District	Leonard X. Hernandez Chief Executive Officer
--	-------------------------------------	------------------------------------	--------------------------------	---------------------------------	---



ESA OWNER/OPERATOR QUESTIONNAIRE
Phase I Environmental Site Assessment
ASTM Standard 1527-21

Site:

In order to assist the purchaser qualify for one of the *Landowner Liability Protections (LLPs)* offered by the Small Business Liability Relief and Brownfields Revitalization Act of 2001 (the "*Brownfields Amendments*"), the *Owner/Operators* are requested to provide the following information (if available) to the *environmental professional*.
(Note: double-click boxes to check or uncheck)

Current Site Condition and Site History

(1) Please list all addresses currently and previously used for the Site.

APN 0168-291-02-0-000
Northwest Corner of Colton Ave and Wabash Ave in Redlands, CA

(2) Please list the providers of the following utilities for the Site:

Water:	City of Redlands
Natural Gas or Propane:	Southern California Gas Company
Electricity:	Southern California Gas Company
Sanitary Waste (or Septic Tank?):	City of Redlands

(3) Are there any groundwater wells at the Site?

No Yes (if yes, please describe)

(4) Please describe the current use of the Site.

Vacant

Owner/Operator Questionnaire

Page 2

(5) Are you aware of previous uses of the Site?

No Yes (if yes, please describe)

Agriculture, citrus

(6) Can you provide contact information for previous owners, operators or occupants of the Site?

No Yes (if yes, please list)

(7) To the best of your knowledge, has the Site been used as a gasoline station, motor repair facility, commercial printing facility, dry cleaners, photo developing laboratory, junkyard, landfill, or as a waste treatment, storage, disposal, processing, or recycling facility?

No Yes (if yes, please describe)

(8) To the best of your knowledge, have any adjoining properties been used as a gasoline station, motor repair facility, commercial printing facility, dry cleaners, photo developing laboratory, junkyard, landfill, or as a waste treatment, storage, disposal, processing, or recycling facility?

No Yes (if yes, please describe and provide name and location)

Chemical and Hazardous Materials

(9) Other than routine janitorial and office supplies in usual and customary quantities, are chemicals, petroleum products or hazardous chemicals/substances used or stored on Site, now or previously?

No Yes (if yes, please describe)

(10) Are liquid or solid wastes generated at the Site other than general municipal waste now or previously?

No Yes (if yes, please describe)

(11) Are there or have there been wastewater disposal or treatment processes at the Site from equipment washdown or industrial operations?

Owner/Operator Questionnaire

Page 3

- No Yes (if yes, please describe, including any pits, sumps, ponds, dry wells, etc.)

(12) Are there or have there been any electrical transformers, capacitors, ballasts, or hydraulic equipment in use at the Site? Have there been leaks? Are there records indicating the presence or absence of PCBs?

- No Yes (if yes, please describe as appropriate)

(13) Do you know of spills or other chemical releases that have taken place at the Site?

- No Yes (if yes, please describe)

(14) Has fill or waste soil been brought onto the Site?

- No Yes (if yes, please describe source of origin if available)

(15) To the best of your knowledge, is or has there been any significantly stained or discolored soil on the Site?

- No Yes (if yes, please describe)

(16) Do you know of any environmental cleanups that have taken place at the Site?

- No Yes (if yes, please describe)

(17) Do you know of any adverse environmental conditions or cleanups that have taken place at the neighboring properties?

- No Yes (if yes, please describe)

, Administrative Action, Violation Notices

(18) To your knowledge, are or have there been any above ground or underground tanks or other activities that included the use of significant quantities of hazardous materials at the Site?

- No Yes (if yes, please describe)

(19) Do you know of any pending, threatened or past litigation or administrative actions relative to hazardous materials, hazardous waste or petroleum products associated with the Site?

No Yes (if yes, please describe)

(20) Do you know of any current or previous notices from any governmental entity regarding possible violations of environmental laws or possible liability relating to hazardous substances or petroleum products?

No Yes (if yes, please describe)

(21) Are you aware of any environmental cleanup liens against the Site that are filed or recorded under federal, tribal, state or local law?

No Yes (if yes, please describe and provide dates)

(22) Are you aware of any Activity and Use Limitations (AULs), such as engineering controls, land use restrictions or institutional controls that are in place at the site and/or have been filed or recorded in a registry under federal, tribal, state or local law?

No Yes (if yes, please describe)

Additional and Supportive Information

Please indicate and provide any other knowledge, or documentation with the Site that may be pertinent to the *environmental professional* (for example, copies of any available prior environmental site assessment **reports**, documents, correspondence, etc., concerning the Site and its environmental condition) and any environmental **permits** such as air quality management district, stormwater, wastewater, underground storage tanks or aboveground tanks, especially in support of "yes" answers above.

Thank you very much for your cooperation.

This questionnaire was completed by:

Name: Vanita Soni Puri

Signature: [Vanita Soni Puri]

Date: 05/02/2023

Title:

Please describe the length of and nature of your experience/knowledge of the Site.

Have been a co-owner for several years and have visited the site two times as it's a vacant site.

1. The property covered by this report is vacant land.
2. According to the public records, there has been no conveyance of the land within a period of twenty-four months prior to the date of this report, except as follows:

None

NOTE to proposed insured lender only: No Private transfer fee covenant, as defined in Federal Housing Finance Agency Final Rule 12 CFR Part 1228, that was created and first appears in the Public Records on or after February 8, 2011, encumbers the Title except as follows: None

 <p>First American Title</p> <p>Guarantee</p>	<p>CLTA Guarantee Form No. 28 - Condition of Title</p> <p>ISSUED BY First American Title Insurance Company</p> <p>GUARANTEE NUMBER 5026900-6723673</p>
--	---

SUBJECT TO THE EXCLUSIONS FROM COVERAGE, THE GUARANTEE CONDITIONS ATTACHED HERETO AND MADE A PART OF THIS GUARANTEE.

FIRST AMERICAN TITLE INSURANCE COMPANY
a Nebraska corporation, herein called the Company

GUARANTEES

against loss or damage not exceeding the Amount of Liability stated in Schedule A sustained by the Assured by reason of any incorrectness in the Assurances set forth in Schedule A

First American Title Insurance Company



Dennis J. Gilmore, President



Greg L. Smith, Secretary

By:

Authorized Countersignature

This jacket was created electronically and constitutes an original document

© California Land Title Association. All rights reserved. The use of this Form is restricted to CLTA subscribers in good standing as of the date of use. All other uses prohibited. Reprinted under license or express permission from the California Land Title Association.

EXCLUSIONS FROM COVERAGE

Except as expressly provided by the assurances in Schedule A, the Company assumes no liability for loss or damage by reason of the following:

- (a) Defects, liens, encumbrances, adverse claims or other matters against the title to any property beyond the lines of the Land.
- (b) Defects, liens, encumbrances, adverse claims or other matters, whether or not shown by the Public Records (1) that are created, suffered, assumed or agreed to by one or more of the Assureds; or, (2) that result in no loss to the Assured.
- (c) Defects, liens, encumbrances, adverse claims or other matters not shown by the Public Records.
- (d) The identity of any party shown or referred to in any of the schedules of this Guarantee.
- (e) The validity, legal effect or priority of any matter shown or referred to in any of the schedules of this Guarantee.
- (f) (1) Taxes or assessments of any taxing authority that levies taxes or assessments on real property; or, (2) proceedings by a public agency which may result in taxes or assessments, or notices of such proceedings, whether or not the matters excluded under (1) or (2) are shown by the records of the taxing authority or by the Public Records.
- (g) (1) Unpatented mining claims; (2) reservations or exceptions in patents or in Acts authorizing the issuance thereof; (3) water rights, claims or title to water, whether or not the matters excluded under (1), (2) or (3) are shown by the Public Records.

GUARANTEE CONDITIONS

1. Definition of Terms.
The following terms when used in the Guarantee mean:
 - a. the "Assured": the party or parties named as the Assured in Schedule A, or on a supplemental writing executed by the Company.
 - b. "Land": the Land described or referred to in Schedule A, and improvements affixed thereto which by law constitute real property. The term "Land" does not include any property beyond the lines of the area described or referred to in Schedule A, nor any right, title, interest, estate or easement in abutting streets, roads, avenues, alleys, lanes, ways or waterways.
 - c. "Mortgage": mortgage, deed of trust, trust deed, or other security instrument.
 - d. "Public Records": those records established under California statutes at Date of Guarantee for the purpose of imparting constructive notice of matters relating to real property to purchasers for value and without knowledge.
 - e. "Date of Guarantee": the Date of Guarantee set forth in Schedule A.
 - f. "Amount of Liability": the Amount of Liability as stated in Schedule A.
2. Notice of Claim to be Given by Assured.
The Assured shall notify the Company promptly in writing in case knowledge shall come to an Assured of any assertion of facts, or claim of title or interest that is contrary to the assurances set forth in Schedule A and that might cause loss or damage for which the Company may be liable under this Guarantee. If prompt notice shall not be given to the Company, then all liability of the Company shall terminate with regard to the matter or matters for which prompt notice is required; provided, however, that failure to notify the Company shall in no case prejudice by the failure and then only to the extent of the prejudice.
3. No Duty to Defend or Prosecute.
The Company shall have no duty to defend or prosecute any action or proceeding to which the Assured is a party, notwithstanding the nature of any allegation in such action or proceeding.
4. Company's Option to Defend or Prosecute Actions; Duty of Assured to Cooperate.
Even though the Company has no duty to defend or prosecute as set forth in Paragraph 3 above:
 - a. The Company shall have the right, at its sole option and cost, to institute and prosecute any action or proceeding, interpose a defense, as limited in Paragraph 4 (b), or to do any other act which in its opinion may be necessary or desirable to establish the correctness of the assurances set forth in Schedule A or to prevent or reduce loss or damage to the Assured. The Company may take any appropriate action under the terms of this Guarantee, whether or not it shall be liable hereunder, and shall not thereby concede liability or waive any provision of this Guarantee. If the Company shall exercise its rights under this paragraph, it shall do so diligently.
 - b. If the Company elects to exercise its options as stated in Paragraph 4(a) the Company shall have the right to select counsel of its choice (subject to the right of the Assured to object for reasonable cause) to represent the Assured and shall not be liable for and will not pay the fees of any other counsel, nor will the Company pay any fees, costs or expenses incurred by an Assured in the defense of those causes of action which allege matters not covered by this Guarantee.
 - c. Whenever the Company shall have brought an action or interposed a defense as permitted by the provisions of this Guarantee, the Company may pursue any litigation to final determination by a court of competent jurisdiction and expressly reserves the right, in its sole discretion, to appeal from an adverse judgment or order.
 - d. In all cases where this Guarantee permits the Company to prosecute or provide for the defense of any action or proceeding, the Assured shall secure to the Company the right to so prosecute or provide for the defense of any action or proceeding, and all appeals therein, and permit the Company to use, at its option, the name of such Assured for this purpose. Whenever requested by

GUARANTEE CONDITIONS (Continued)

the Company, the Assured, at the Company's expense, shall give the Company all reasonable aid in any action or proceeding, securing evidence, obtaining witnesses, prosecuting or defending the action or lawful act which in the opinion of the Company may be necessary or desirable to establish the correctness of the assurances set forth in Schedule A to prevent or reduce loss or damage to the Assured. If the Company is prejudiced by the failure of the Assured to furnish the required cooperation, the Company's obligations to the Assured under the Guarantee shall terminate.

5. Proof of Loss or Damage.

a. In the event the Company is unable to determine the amount of loss or damage, the Company may, at its option, require as a condition of payment that the Assured furnish a signed proof of loss. The proof of loss must describe the defect, lien, encumbrance, or other matter that constitutes the basis of loss or damage and shall state, to the extent possible, the basis of calculating the amount of the loss or damage.

b. In addition, the Assured may reasonably be required to submit to examination under oath by any authorized representative of the Company and shall produce for examination, inspection and copying, at such reasonable times and places as may be designated by any authorized representative of the Company, all records, books, ledgers, checks, correspondence and memoranda, whether bearing a date before or after Date of Guarantee, which reasonably pertain to the loss or damage. Further, if requested by any authorized representative of the Company, the Assured shall grant its permission, in writing, for any authorized representative of the Company to examine, inspect and copy all records, books, ledgers, checks, correspondence and memoranda in the custody or control of a third party, which reasonably pertain to the loss or damage. All information designated as confidential by the Assured provided to the Company pursuant to this paragraph shall not be disclosed to others unless, in the reasonable judgment of the Company, it is necessary in the administration of the claim. Failure of the Assured to submit for examination under oath, produce other reasonably requested information or grant permission to secure reasonable necessary information from third parties, as required in the above paragraph, unless prohibited by law or governmental regulation, shall terminate any liability of the Company under this Guarantee to the Assured for that claim.

6. Options to Pay or Otherwise Settle Claims: Termination of Liability.

In case of a claim under this Guarantee, the Company shall have the following additional options:

a. To pay or tender payment of the Amount of Liability together with any costs, attorneys' fees, and expenses incurred by the Assured that were authorized by the Company up to the time of payment or tender of payment and that the Company is obligated to pay.

- b. To pay or otherwise settle with the Assured any claim assured against under this Guarantee. In addition, the Company will pay any costs, attorneys' fees, and expenses incurred by the Assured that were authorized by the Company up to the time of payment or tender of payment and that the Company is obligated to pay; or
- c. To pay or otherwise settle with other parties for the loss or damage provided for under this Guarantee, together with any costs, attorneys' fees, and expenses incurred by the Assured that were authorized by the Company up to the time of payment and that the Company is obligated to pay.

Upon the exercise by the Company of either of the options provided for in 6 (a), (b) or (c) of this paragraph the Company's obligations to the Assured under this Guarantee for the claimed loss or damage, other than the payments required to be made, shall terminate, including any duty to continue any and all litigation initiated by the Company pursuant to Paragraph 4.

7. Limitation Liability.

a. This Guarantee is a contract of Indemnity against actual monetary loss or damage sustained or incurred by the Assured claimant who has suffered loss or damage by reason of reliance upon the assurances set forth in Schedule A and only to the extent herein described, and subject to the Exclusions From Coverage of This Guarantee.

b. If the Company, or the Assured under the direction of the Company at the Company's expense, removes the alleged defect, lien, or encumbrance or cures any other matter assured against by this Guarantee in a reasonably diligent manner by any method, including litigation and the completion of any appeals therefrom, it shall have fully performed its obligations with respect to that matter and shall not be liable for any loss or damage caused thereby.

c. In the event of any litigation by the Company or with the Company's consent, the Company shall have no liability for loss or damage until there has been a final determination by a court of competent jurisdiction, and disposition of all appeals therefrom.

d. The Company shall not be liable for loss or damage to the Assured for liability voluntarily assumed by the Assured in settling any claim or suit without the prior written consent of the Company.

8. Reduction of Liability or Termination of Liability.

All payments under this Guarantee, except payments made for costs, attorneys' fees and expenses pursuant to Paragraph 4 shall reduce the Amount of Liability under this Guarantee pro tanto.

9. Payment of Loss.

a. No payment shall be made without producing this Guarantee for endorsement of the payment unless the Guarantee has been lost or destroyed, in which case proof of loss or destruction shall be furnished to the satisfaction of the Company.

b. When liability and the extent of loss or damage has been definitely fixed in accordance with these Conditions, the loss or damage shall be payable within thirty (30) days thereafter.

GUARANTEE CONDITIONS (Continued)

10. Subrogation Upon Payment or Settlement.
Whenever the Company shall have settled and paid a claim under this Guarantee, all right of subrogation shall vest in the Company unaffected by any act of the Assured claimant.
The Company shall be subrogated to and be entitled to all rights and remedies which the Assured would have had against any person or property in respect to the claim had this Guarantee not been issued. If requested by the Company, the Assured shall transfer to the Company all rights and remedies against any person or property necessary in order to perfect this right of subrogation. The Assured shall permit the Company to sue, compromise or settle in the name of the Assured and to use the name of the Assured in any transaction or litigation involving these rights or remedies.
If a payment on account of a claim does not fully cover the loss of the Assured the Company shall be subrogated to all rights and remedies of the Assured after the Assured shall have recovered its principal, interest, and costs of collection.
11. Arbitration.
Either the Company or the Assured may demand that the claim or controversy shall be submitted to arbitration pursuant to the Title Insurance Arbitration Rules of the American Land Title Association ("Rules"). Except as provided in the Rules, there shall be no joinder or consolidation with claims or controversies of other persons. Arbitrable matters may include, but are not limited to, any controversy or claim between the Company and the Assured arising out of or relating to this Guarantee, any service of the Company in connection with its issuance or the breach of a Guarantee provision, or to any other controversy or claim arising out of the transaction giving rise to this Guarantee. All arbitrable matters when the amount of liability is \$2,000,000 or less shall be arbitrated at the option of either the Company or the Assured. All arbitrable matters when the amount of liability is in excess of \$2,000,000 shall be arbitrated only when agreed to by both the Company and the Assured. Arbitration pursuant to this Guarantee and under the Rules shall be binding upon the parties. Judgment upon the award rendered by the Arbitrator(s) may be entered in any court of competent jurisdiction.
12. Liability Limited to This Guarantee; Guarantee Entire Contract.
- This Guarantee together with all endorsements, if any, attached hereto by the Company is the entire Guarantee and contract between the Assured and the Company. In interpreting any provision of this Guarantee, this Guarantee shall be construed as a whole.
 - Any claim of loss or damage, whether or not based on negligence, or any action asserting such claim, shall be restricted to this Guarantee.
 - No amendment of or endorsement to this Guarantee can be made except by a writing endorsed hereon or attached hereto signed by either the President, a Vice President, the Secretary, an Assistant Secretary, or validating officer or authorized signatory of the Company.
13. Severability.
In the event any provision of this Guarantee, in whole or in part, is held invalid or unenforceable under applicable law, the Guarantee shall be deemed not to include that provision or such part held to be invalid, but all other provisions shall remain in full force and effect.
14. Choice of Law; Forum.
- Choice of Law: The Assured acknowledges the Company has underwritten the risks covered by this Guarantee and determined the premium charged therefor in reliance upon the law affecting interests in real property and applicable to the interpretation, rights, remedies, or enforcement of Guaranties of the jurisdiction where the Land is located.
Therefore, the court or an arbitrator shall apply the law of the jurisdiction where the Land is located to determine the validity of claims that are adverse to the Assured and to interpret and enforce the terms of this Guarantee. In neither case shall the court or arbitrator apply its conflicts of law principles to determine the applicable law.
 - Choice of Forum: Any litigation or other proceeding brought by the Assured against the Company must be filed only in a state or federal court within the United State of America or its territories having appropriate jurisdiction.
15. Notices, Where Sent.
All notices required to be given the Company and any statement in writing required to be furnished the Company shall include the number of this Guarantee and shall be addressed to the Company at First American Title Insurance Company, Attn: Claims National Intake Center, 5 First American Way, Santa Ana, California 92707. Phone: 888-632-1642 (claims.nic@firstam.com).



First American Title

Schedule A

CLTA Guarantee Form No. 28 - Condition of Title

ISSUED BY
First American Title Insurance Company

GUARANTEE NUMBER
5026900-6723673

File No.: 6723673

Guarantee No. 6723673

Amount of Liability: \$

Date of Guarantee: October 14, 2021 at 7:30 A.M. Fee: \$

1. Name of Assured:
2. The estate or interest in the Land which is covered by this Guarantee is:

FEE

3. The Land referred to in this Guarantee is described as follows:

Real property in the City of San Bernardino, County of San Bernardino, State of California, described as follows:

THAT PORTION OF THE SOUTHEAST QUARTER OF SECTION 24, TOWNSHIP 1 SOUTH, RANGE 3 WEST, SAN BERNARDINO BASE AND MERIDIAN, IN THE CITY OF REDLANDS, ACCORDING TO THE OFFICIAL GOVERNMENT PLAT THEREOF, DESCRIBED AS FOLLOWS:

BEGINNING AT AN IRON PIPE IN MIDDLE LINE OF WABASH (FORMERLY EMERALD) AVENUE, DISTANT SOUTH 0°17' EAST (MAGNETIC VARIATION 15° EAST) 1975.7 FEET FROM AN IRON ROD AT THE INTERSECTION OF MIDDLE LINE OF LUGONIA (FORMERLY MENTON) AND WABASH AVENUES;

THENCE FROM SAID POINT OF BEGINNING, RUNNING MIDWAY BETWEEN THE 38TH AND 39TH ORANGE TREE ROWS NORTH FROM COLTON

AVENUE, NORTH 89°45' WEST 655.7 FEET TO A 3 INCH STAKE;

THENCE SOUTH 0°25' EAST 702.7 FEET TO AN IRON ROD IN THE MIDDLE LINE OF COLTON AVENUE;

THENCE ALONG THE MIDDLE LINE OF SAID COLTON AVENUE NORTH 89°51' EAST 654.3 FEET TO A WOODEN STAKE AT INTERSECTION OF MIDDLE LINES OF WABASH AVENUE (FROM THE NORTH) AND COLTON AVENUE, SAID WOODEN STAKE BEING 35.15 FEET EAST OF STONE AT THE INTERSECTION OF THE MIDDLE LINES OF WABASH AVENUE (FROM THE SOUTH) AND COLTON AVENUE;

THENCE ALONG THE MIDDLE LINE OF SAID WABASH AVENUE NORTH 0°17' WEST 698 FEET TO THE PLACE OF BEGINNING;

EXCEPTING THERE FROM THE LAND NOW OCCUPIED BY THE CALIFORNIA CENTRAL RAILWAY COMPANY, ACROSS THE SOUTHEAST CORNER THEREOF; AS GRANTED BY DEED RECORDED MARCH 20, 1888 IN [BOOK 69, PAGE\(S\) 553](#) OF DEEDS;

ALSO EXCEPTING THERE FROM ANY PORTION THEREOF DESCRIBED IN CONVEYANCE EXECUTED BY THE ATCHISON, TOPEKA AND SANTA FE RAILWAY COMPANY, A DELAWARE CORPORATION, SUCCESSOR IN INTEREST TO THE CALIFORNIA CENTRAL RAILWAY COMPANY, IN FAVOR OF SAN BERNARDINO ASSOCIATED GOVERNMENTS, A COUNTY TRANSPORTATION COMMISSION AND LOCAL TRANSPORTATION AUTHORITY, RECORDED MARCH 30, 1993 AS INSTRUMENT NO. [93-137041](#) AND MARCH 30, 1993 AS INSTRUMENT NO. [93-137043](#), BOTH OF OFFICIAL RECORDS;

ALSO EXCEPTING THERE FROM THAT PORTION OF LAND CONVEYED IN GRANT DEED EXECUTED BY VINEY SONI AND VANDANA SONI, TRUSTEES OF THE SONI REVOCABLE INTER-VIVOS TRUST, DATED MARCH 27, 1984, IN FAVOR OF CITY OF REDLANDS, A MUNICIPAL CORPORATION, RECORDED JUNE 7, 1999 AS INSTRUMENT NO. [99-240498](#) OF OFFICIAL RECORDS.

APN: 0168-291-02-0-000

4. ASSURANCES:

According to the Public Records as of the Date of Guarantee,

a. Title to the estate or interest in the Land is vested in:

Vanita Soni Puri, Trustee of The Vanita Soni Puri 2012 Irrevocable Trust Dated November 28, 2012, as to an Undivided One-Third Interest; Varun Soni, Trustee of The Varun Soni 2012 Irrevocable Trust Dated November 28, 2012, as to an Undivided One-Third Interest; and Vaneesh Soni, Trustee of The Vaneesh Soni 2012 Irrevocable Trust Dated November 28, 2012, as to an Undivided One-Third Interest; as Tenants in Common

b. Title to the estate or interest is subject to defects, liens, or encumbrances shown in Schedule B which are not necessarily shown in the order of their priority.



First American Title

Schedule B

CLTA Guarantee Form No. 28 - Condition of Title

ISSUED BY
First American Title Insurance Company

GUARANTEE NUMBER
5026900-6723673

File No.: 6723673

1. General and special taxes and assessments for the fiscal year 2021-2022.

First Installment:	\$2,843.86, OPEN
Penalty:	\$0.00
Second Installment:	\$2,843.84, OPEN
Penalty:	\$0.00
Tax Rate Area:	005000
A. P. No.:	0168-291-02-0-000

2. The lien of supplemental taxes, if any, assessed pursuant to Chapter 3.5 commencing with Section 75 of the California Revenue and Taxation Code.
3. THE EFFECT OF PLAT OF HUBBARD'S 2 1/2 ACRE ADDITION TO MENTONE PURPORTING TO SHOW THE LAND AND OTHER PROPERTY, RECORDED IN [BOOK 5, PAGE 43](#), RECORDS OF SAID COUNTY.
4. The effect of a map purporting to show the land and other property, filed [BOOK 8, PAGE 38](#) of Record of Surveys.
5. The effect of a map purporting to show the land and other property, filed BOOK 36, PAGE [63 AND 64](#) of Record of Surveys.
6. ANY BOUNDARY DISCREPANCIES OR RIGHTS WHICH MAY EXIST OR ARISE BY REASON OF THAT TRACT MAP NO. 13282 RECORDED IN [BOOK 200, PAGE 83 AND 84](#), RECORDS SAID COUNTY.
7. WE FIND NO OPEN DEED OF TRUST. THE COMPANY WILL REQUIRE SATISFACTORY PROOF, PRIOR TO INSURING THE CONTEMPLATED TRANSACTION, THAT THE SUBJECT PROPERTY IS FREE FROM ANY ENCUMBRANCES. PLEASE PROVIDE THE FOLLOWING:
 - A. AN [AFFIDAVIT \(Click Here\)](#), EXECUTED BY ALL THE SELLERS/BORROWERS STATING THAT THE PROPERTY IS FREE AND CLEAR, AND NOTARIZED IN FRONT OF A FIRST AMERICAN APPROVED NOTARY;
 - B. THE OWNER STATEMENT FROM THE ESCROW INSTRUCTIONS; AND
 - C. A WRITTEN STATEMENT FROM ESCROW CONFIRMING WHO THE PROCEEDS WILL BE DISBURSED TO.
8. Rights of the public in and to that portion of the Land lying within any Road, Street, Alley or Highway.
9. Water rights, claims or title to water, whether or not shown by the Public Records.



First American Title

First American Title Company
3400 Central Avenue, Suite 100
Riverside, CA 92506

Illegal Restrictive Covenants

Please be advised that any provision contained in this document, or in a document that is attached, linked, or referenced in this document, that under applicable law illegally discriminates against a class of individuals based upon personal characteristics such as race, color, religion, sex, sexual orientation, gender identity, familial status, disability, national origin, or any other legally protected class, is illegal and unenforceable by law.